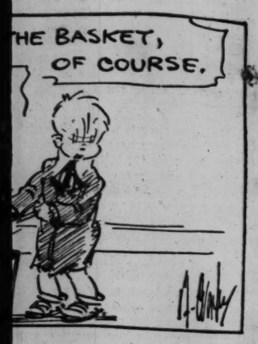
COMIC PAGE
SATURDAY, FEBRUARY 8, 1936.













FOR ALERT READERS
TODAY'S WANT ADS
Offer hundreds of opportunities to fill profitably the needs advertised.

ST. LOUIS POST-DISPATCH

Sunday Post-Dispatch—86 Pages Today

Sections	Pages	Sections	Pages
Classified	Part 5— 4	Main News	Part 1—10
Comics, 2 sections	16	Radio — Auto	Part 2— 4
Editorial / Financial	Part 6— 6	Real Estate	Part 4—10
		Rotogravure	6
General News	Part 8— 4	Society	Part 7—12
Magazine	8	Sport / Drama	Part 3— 6

VOL. 88. No. 157. PART ONE. ST. LOUIS, SUNDAY MORNING, FEBRUARY 9, 1936. PAGES 1—10A ***** PRICE 10 CENTS.

SUPREME COURT DECISIONS CITED IN ATTACK ON RFC

Stockholder Denies Its Validity in Action for $54,300,000 Due From Central Republic Bank.

SAYS THEREFORE IT CAN'T COLLECT

Declares Creation of Government 'Fiscal Agent' Violates Ninth and Tenth Amendments.

Special to the Post-Dispatch.

CHICAGO, Feb. 8.—Citing case after case in which the Supreme Court of the United States has defined the limits of the constitutional power of Congress, Attorney John E. Hughes, in his brief attacking the constitutionality of the Reconstruction Finance Corporation, argued that the major purposes for which the RFC was created were beyond the power of Congress to legislate upon, and therefore the act creating the Government's great lending corporation should be held invalid.

The whole act and the admitted functions of the RFC, he contended, were only another example of the attempt by Congress to accomplish indirectly that which it had no power to do directly, a course repeatedly condemned by the Supreme Court and most recently stamped with the brand of unconstitutionality in the decisions overthrowing the NRA and the AAA.

The brief was filed with Federal District Judge James H. Wilkerson here Friday in behalf of a defendant in the Reconstruction Finance Corporation's suit to collect $10,000,000 from the stockholders of the Central Republic Bank & Trust Co., which still owes the RFC $54,391,396 on account of a loan of $80,000,000 obtained in 1932.

Attorney Hughes argued that the suit should be dismissed on the ground that the act creating the RFC was unconstitutional which would make the RFC null and void and without power to prosecute the suit and the court without jurisdiction to hear it.

Basis of Attack.

The constitutionality of the act was challenged on two broad grounds, first, that there is no provision in the Constitution authorizing it, and second, that it offends the ninth and tenth amendments. The ninth amendment states that, "the enumeration in the Constitution of certain rights, shall not be construed to deny or disparage others retained by the people," and the tenth amendment provides that, "Powers not delegated to the United States by the Constitution, nor prohibited by it to the states, are reserved to the states respectively or to the people."

Hughes quoted from the Supreme Court's opinion holding the first child labor law unconstitutional: "Thus the act in a two-fold sense is repugnant to the Constitution. It not only transcends the authority delegated to Congress over commerce, but also exerts a power as to a purely local matter to which the Federal authority does not extend."

Among the provisions of the RFC act which Hughes contended were directly contrary to constitutional powers of Congress are these:

That nothing in the act should be construed to authorize the corporation "to deny an otherwise acceptable application (for a loan) . . . because of constitutional or legal inhibitions or because the state or territory (making the application) has borrowed to the full extent authorized by law." This, he argued, was subversive of the limitations of state laws and "a clear invasion of the rights of the people of the states."

Regulation of Wages.

That on certain projects for which loans were made, "no individual directly employed on any such project shall be permitted to work more than 30 hours in any one week, and that in the employment of labor in connection with any such project preference shall be given, where they are qualified, to ex-service men with dependents." This, he said, was an attempt to regulate wages and conditions of work in intrastate undertakings, which the Supreme Court had held Congress had not the right to do.

That the RFC might make loans to and buy preferred stock of certain types of corporations, including banks, insurance companies, railroads and corporations organized to aid agriculture. Hughes argued that the power to make such loans and take mortgages as security was equivalent to the power to purchase the businesses, and that as the Government did not itself have the

Continued on Page 4, Column 4.

NEW $1,026,340 INCOME TAX CLAIM BY TREASURY AGAINST JOHN J. RASKOB

Action in Case of "Unreported" $4,875,057 for 1929, in Reply to Appeal From $15,978 Assessment.

By the Associated Press.

WASHINGTON, Feb. 8.—The Treasury replied to John J. Raskob's appeal from a $15,978 deficiency assessment today by billing him for an additional $1,026,340.40 on "unreported income" in 1929.

In a brief closely paralleling its answer to a similar appeal from Pierre S. du Pont, the Government charged the two men had an agreement to create "fictitious" losses on stock sales for income tax purposes.

Raskob, a close friend of Alfred E. Smith, is a former chairman of the Democratic National Committee, which has just completed paying back loans he advanced to the party before the advent of the New Deal.

Both Raskob and du Pont are prominent contributors and members of the American Liberty League. Defending du Pont, Raskob recently charged "political persecution" in the tax case, citing the League's opposition to President Roosevelt. Secretary Morgenthau replied that "The Treasury will try its case in the courts, and not in the newspapers."

Treasury Brief Figures.

The Treasury answer, prepared by Arthur Kent, signed by Herman Oliphant, general counsel, and filed with the Board of Tax Appeals, charged $4,875,057.89 should be added to Raskob's return as taxable income for 1929. This sum, the Treasury charged, was either unreported or improperly deducted for stock sale losses.

The brief said Raskob and du Pont entered into an agreement to "create fictitious losses for the purposes of understating their net taxable incomes respectively for the year 1929."

It charged du Pont was to "pretend" to sell securities to Raskob at prices below what du Pont had paid for the stock, and that Raskob was to make similar resales.

Raskob's statement on the du Pont case admitted the stock transactions, but contended he and Du Pont had merely taken advantage of the provision afforded by law to "establish" losses they actually had incurred through the drop in market value of stocks.

The Government brief contained copies of letters from Raskob to du Pont, and recited details of transactions involving almost $30,000,000 during 1929. Raskob, the brief said, received checks totaling about $14,883,401 from du Pont, while du Pont received $14,883,354 from Raskob, leaving a difference of only $46.86 upon completion of their transactions.

Raskob deducted alleged stock losses of $4,375,523 from his 1929 tax return while du Pont subtracted $3,120,646.

Specifically, the Treasury said today that the $4,375,523 which Raskob deducted consisted of a "fictitious loss" under the terms of his agreement with du Pont and should be restored to taxable income.

"Erroneously Allowed."

It also took exception to a deduction of $80,434 "erroneously allowed" it said, by its own Bureau of Internal Revenue, arising from a loss claimed by Raskob in connection with the "pretended" sales of Warner Bros. and Checker Cab stocks.

Moreover, the Treasury said Raskob failed to report income of $95,036 earned from operations in a Simms Petroleum Co. syndicate and $324,064 from Fox Theater Corporation operations.

The brief said that, on Jan. 6, 1930, Raskob drew a check in favor of du Pont for $5,289,500 when his balance at the close of that day was only $2,161,665.

It also said his credit balance at the bank at the close of business Jan. 8 was $2,116,590, and that no credits were made to his account in the bank in the meantime except a sum of $4780.

CONTINUED COLD TODAY; FAIR, NOT SO COLD MONDAY

THE TEMPERATURES.

12 noon	35	7 p. m.	4
1 p. m.	25	8 p. m.	3
2 p. m.	10	9 p. m.	2
3 p. m.	5	10 p. m.	*1
4 p. m.	9	11 p. m.	*1
5 p. m.	9	12 midnight	*0
6 p. m.	7	1 a. m.	*—1

*Indicates street reading.
Yesterday's high, 35 (noon); low, 2, at 9 p. m.

Official forecast for St. Louis and vicinity: Fair and continued cold today; tomorrow probably fair and not so cold.

Missouri: Fair and not so cold in central and west portions today; tomorrow probably fair and not so cold.

Illinois: Fair and continued cold with colder in extreme southeast portion today; tomorrow generally fair and not quite so cold.

Sunset 5:31 p. m., sunrise (tomorrow) 6:59 a. m.



This Week's Weather Outlook.

By the Associated Press.

CHICAGO, Feb. 8.—The weather outlook for the period of Feb. 10 to 15: For the Upper Mississippi and Lower Missouri valleys: Cold beginning of week, but with moderation in progress; one or two precipitation periods indicated.

FALL IN TEMPERATURE 25 DEGREES IN TWO HOURS

Latest Cold Wave Carried Into City by a 38-Mile-an-Hour Wind; Snowfall Negligible.

The new cold wave which swept in yesterday brought the most sudden drop in temperature of this winter. The thermometer fell 25 degrees in two hours, dropping from 35 at noon to 10 above zero at 2 p. m. At 9 o'clock last night it was 2 above zero.

The cold wave came in on a wind estimated at 38 miles an hour between 2 and 3 p. m. Snowfall amounted only to .1 of an inch. Ice in the Mississippi River here remained almost stationary. Due to blocking in the river further south, the river here continued to rise. On Jan. 31 the river stage was —1.9 feet, whereas last night it was 9.5 feet, a rise of 11.4 feet.

The cold weather is expected to moderate by tomorrow.

BOY'S TEAM OUTRUNS WOLVES

Hungry Animals Pursue North Dakota Lad With Load of Meat.

By the Associated Press.

DEVILS LAKE, N. D., Feb. 8.—A pack of hungry wolves pursued a farm boy on his way to town with a load of milk and meat today, but the speed of his horses carried him out of reach.

Raymond Rutten Crary, on his arrival here, said he was driving along the lake bottom seven miles from town, when seven wolves, the leader a huge timber wolf, emerged from the brush and started in pursuit. Crary's horses, frightened, broke into a run. The youth said that at times the wolves were so close he considered throwing out the supply of meat but the animals were outdistanced after a two-mile run.

IDENTIFIES THIEF AS HER SON

Mother Reunited With Missing Youth Through Theft of Jewels.

By the Associated Press.

BUDAPEST, Feb. 8.—After jewels were stolen from a hotel room here the thief, 21 years old, was arrested. The woman who owned the jewels went to the police station to get her property and to look at the culprit. He was identified, the police records stated, as the woman's long missing son. His father and mother had been divorced, and for 16 years the son lived in France. He came to Hungary and turned thief, but did not know he was breaking into his mother's rooms.

TROOPS IN SYRIA STONED

Soldiers Put Down Disorders in Two Cities.

BEIRUT, Syria, Feb. 8.—Nationalist rioting was resumed tonight at Homs and Damascus, the anti-French demonstrators firing on and stoning the troops.

The Damascus disorders were quickly suppressed, but there was considerable fighting before the troops succeeded in clearing the crowd from the Homs streets. The University of Damascus was closed for an indefinite period.

JAPANESE TROOPS REPORTED AT OUTER MONGOLIA BORDER

Soviet Dispatch Tells of Massing of Forces; Russian Army Said to Be Moving, Too.

By the Associated Press.

MOSCOW, Feb. 8.—The approach of Japanese-Manchoukuan troops to the vicinity of the outer Mongolian border was reported tonight in Soviet dispatches from Ulan Bator.

Truckloads of soldiers and cavalry have been concentrating two miles from the frontier post of Bulun Dersu, the reports said.

The dispatches asserted the Japanese-Manchoukuans fired on the Mongolians from a distance but that there were no casualties.

Unconfirmed Chinese press accounts, a Shanghai dispatch said today, stated that both Soviet and Mongolian armies and Japanese-Manchoukuan forces were moving near the outer Mongolian border.

CHARLES CURTIS' FUNERAL TUESDAY AT TOPEKA, KAN.

Ex-Vice-President Succumbed to Heart Attack at Washington Home of Sister, Mrs. Dolly Gann.

ACTIVE IN POLITICS HALF A CENTURY

Won First Office in 1884—Hoover's Running Mate in 1928 — Proud of Indian Ancestry.

By the Associated Press.

WASHINGTON, Feb. 8.—Charles Curtis, former Vice-President, died unexpectedly today of a heart attack at the age of 76 at the home of his sister, Mrs. Dolly Gann.

For about half a century, he had been in the thick of Republican politics. He was planning to champion the candidacy of his old friend and fellow Kansan, Gov. Alf M. Landon, for the presidency.

The funeral will take place Tuesday at Topeka, Kan., at 2:30 p. m. The body will be sent there from Washington tomorrow night.

For several days Curtis had been suffering from a cold. This morning he seemed much improved, and, encouraged, Mrs. Gann went shopping. Some time afterward, Curtis suffered a heart attack. A maid telephoned Mrs. Gann to return at once and called Dr. George E. Calver, congressional physician. Before either could reach the Cleveland Park home the former Vice-President had died.

Dr. Calver gave out this statement: "The Honorable Charles Curtis, former Vice-President of the United States of America, died of a heart attack at 10:25 this date."

"He died easily," Mrs. Gann said. "I'm so glad he didn't suffer." Then she retired to her room.

Curtis' Political Career.

Curtis' political career knew defeats as well as significant victories before the Roosevelt landslide swept him out of office with President Hoover in 1932. In an active lifetime, the high points were:

1884—Elected prosecutor of Shawnee County, Kansas.
1892—Elected to the House of Representatives.
1903—Defeated in campaign for a seat in the Senate.
1907—Elected to the Senate.
1912—Defeated for re-election.
1914—Returned to the Senate.
1924—Became Republican leader of the Senate.
1928—Elected to the vice-presidency with Herbert Hoover.
1932—Defeated seeking re-election.

Son of Kansas Pioneer.

Curtis was born in 1860 on a farm near North Topeka, the son of a Kansas pioneer, Capt. Orren A. Curtis who had married a girl of Indian descent. Curtis, himself, was one-eighth Kaw Indian, the only person of such ancestry ever elected to the vice-presidency.

Curtis still was an infant when his mother died and his Indian grandmother, Julie Poppin, daughter of Chief White Plume of the Kaws, took him in charge. He spent his boyhood on the Kaw reservation. He liked that life so much that once, later, he wanted to return to it but was dissuaded.

At 15, he left the reservation. An expert hand with horses he quickly found employment as a jockey on Kansas race tracks. His love of horses and racing stayed with him throughout his life. For years, in public life and out, he was a familiar figure at the Maryland tracks, carrying his own elaborate form book and making punctilious entries after each race.

Hurt at Race Track.

Col. Dan Wagstaff was the employer of Curtis as a jockey. At a race track here there was a horse, Headlight, which had a reputation for bolting. The owner asked Wagstaff: "Dan, do you think that Indian boy of yours could manage this fool horse?" he asked. "Sure," replied Wagstaff. "He can manage any horse alive."

So Curtis mounted. The horse dashed through a wooden fence. Curtis was picked up with many gashes where splinters cut him. But the next day, swathed in bandages, he was back riding. His injuries left scars that he carried throughout his life.

Worked Way Through School.

But his career as a jockey extended over only a year or so. He went to school, supporting himself by driving a hack in the evening and then studied law. As County Prosecutor, he was a crusader against vice and achieved such a reputation that he was elected to the national House of Representatives.

There his career as a national

Continued on Page 2, Column 2.

BELOW ZERO COLD OVER WIDE AREA; FUEL RUNS LOW

Iowa Governor Orders Public Buildings Thrown Open to Those Unable to Heat Their Homes.

HIGHWAYS BLOCKED; TRAINS CANCELED

Duluth and Superior Isolated as Storm Sweeps Eastward — 52 Below Zero at Hill City, S. D.

By the Associated Press.

CHICAGO, Feb. 8.—Another subzero wave from the West was sweeping across the Mississippi Valley tonight. Weather forecasters said it would reach Indiana before morning and continue on into Ohio.

Carried across Eastern Iowa on a 38-mile-an-hour wind, the cold and its accompanying snow paralyzed rail and highway transportation. Temperatures dropped 20 or 30 degrees and from two to six inches of snow were added to the two feet already covering the State.

Highway traffic was paralyzed by a blizzard in Iowa. Only a few trains tried to operate. Temperatures 30 to 35 below zero were forecast for tomorrow. Two deaths from exposure were reported. The State Highway Patrol was ordered out to aid stranded motorists.

Coal Shortage in Iowa.

Gov. Clyde L. Herring appealed to Iowa city and county officials to keep all public buildings open tonight to house unfortunates who had no means of keeping their homes warm. He ordered the Highway Commission to concentrate its efforts on opening highways to coal mines. The shortage of coal, he said, was likely to cause "a great deal of suffering in the next 48 hours."

Beds were set up in Polk County Courthouse at Des Moines and other buildings for persons whose homes are without fuel. Herring asked County Relief Administrators to get coal to needy families, even if they are not on relief rolls. "I'll see that it is paid for," he said.

A 40-mile gale and heavy snow blocked highways in Minnesota. drifts were so deep that authorities said plows would be unable to clear the roads for several days.

Willmar, in West Central Minnesota, reported the worst blizzard in 40 years, with commerce at a standstill. Duluth and Superior were isolated late tonight. Two hundred automobiles were stalled on the Interstate and Arrowhead bridges between the cities, blocking traffic. Busses due in Duluth from Port Arthur, Ont., were stalled somewhere on Highway 61 between the cities.

Train Service Canceled.

The Milwaukee Railroad canceled service on its Omaha (Neb.) route and on the Superior division through Milwaukee and Green Bay, Wis., because of drifts. The Northwestern road reported its trains were not moving north of Milwaukee. Other trains were reported running from 50 minutes to four hours late.

Jess A. Wakman, 21 years old, froze to death at Toronto, S. D.

Temperatures dropped below zero as far south as Texas. Hill City, S. D., reported a low of 52 below.

All roads in Northern Illinois were closed to traffic. State highway policemen were stationed at the outskirts of all cities to turn cars back. More than 100 automobiles were reported stalled around Rockford. At Belvidere, 16 persons were said to be marooned in a school.

North Dakota authorities advised motorists to stay off the highways, which were rapidly being blocked by snow. Many motorists were reported marooned in Nebraska. The new storm struck Michigan while some of its communities still were isolated from previous storms.

Four hundred persons, attending a dedication, were marooned all night in a schoolhouse at Radium, Kan.

Further west temperatures were moderating after Friday's storm which brought Denver its coldest day since 1876—25 degrees below zero.

Food Supply Low.

Food was running low at Livingston, Wis., a village of 600, which trains have been unable to reach since Monday. Farmers have been unable to reach market for five days. Coal dealers have limited deliveries to half a ton a customer.

There were coal shortages in many cities in Minnesota. A special train of coal cars headed for Bricelyn, in south central Minnesota, became snowbound several miles from its destination. At Albert Lea coal was being doled out in 500-pound lots.

Convicted of Fraud in Vote Recount



—Associated Press Wirephoto.

ELMER B. O'HARA.

GEORGIA BOY GRAVELY ILL, MOTHER TELLS OF HAZING

Says Son Was Severely Burned at Methodist Academy; Youth's Legs Paralyzed.

By the Associated Press.

ATLANTA, Feb. 8.—Paul Harkins, 16 years old of Decatur was reported gravely ill in a hospital tonight due, according to his mother, Mrs. Mae Stewart, to a hazing stunt at Mt. Zion Academy, near Carrollton.

At the school, which is under supervision of the North Georgia Methodist Conference, Prof. Hoke Bell said a "thorough investigation" was being made.

Mrs. Stewart said her information concerning the incident came "from people who lived around the school." She asserted that on Dec. 15 her son was cornered in Mount Zion Methodist Church on the school campus "by a group of boys, tied and taken to a water fount."

She related that the boys "found no water in the fount, carried Paul to a gasoline pump, poured gasoline over his clothes and struck a match."

Severe burns which the mother said resulted from the alleged hazing were followed by infection. The boy's legs now are paralyzed, Mrs. Stewart said, and he is suffering from enlargement and leakage of the heart.

INCONVENIENCES IN A PALACE

Duchess of Gloucester's Bath at End of Hall, No Room Phone.

By the Associated Press.

LONDON, Feb. 8.—When the Duke and Duchess of Gloucester visited for four days at Buckingham Palace, the word went out that friends of the Duchess would do her a favor by not ringing her too early in the morning. The reason was the Duchess had no telephone by her bedside.

She had no running hot-and-cold water in her bedroom either. Like thousands of Londoners, she had to go down the hall to a separate bathroom at the end of a crimson-carpeted corridor, and the bath there is the old-fashioned wooden-walled tub of the Victorian era. Her permanent residence at Royal Pavilion, Aldershot, is more modern.

MISSING FROM SHIP AT SEA

A. C. Cotton Missing From the Bremen, Mother Is Notified.

By the Associated Press.

TRENTON, N. J., Feb. 8.—Mrs. Henry A. Cotton, widow of Dr. Henry A. Cotton, alienist and director of the State Hospital for the Insane, was notified by radio today that her son, Adolph G. Cotton, 25 years old, had disappeared from the liner Bremen Thursday while the ship was in midocean. The Bremen is due in New York Monday night. No details of the disappearance was contained in the radiogram.

Cotton, a graduate of Princeton University, was an assistant curator of the British Museum. His brother, Dr. Henry A. Cotton Jr. is a member of Johns Hopkins University medical staff.

Gov. Park Orders Coal for Town.

JEFFERSON CITY, Feb. 8.—Caught without fuel in the worst blizzard of the winter, the town of Maitland appealed to Gov. Park who announced today he had ordered two carloads of coal for the Holt County community from Omaha, Neb. Park said the Clay County Court had advised him there also was a shortage of coal in and around Liberty and Excelsior Springs.

18 FOUND GUILTY IN DETROIT OF VOTE RECOUNT FRAUD

Titular Democratic State Chairman and Michigan State Senator Among Those Convicted.

Special to the Post-Dispatch.

DETROIT, Mich., Feb. 8.—Elmer B. O'Hara, titular Democratic State chairman; State Senator Anthony J. Wilkowski, secretary of the county committee, and 16 others were found guilty in Judge W. McKay Skillman's Court tonight of fraud in a recount of votes ordered by the Legislature in the 1934 election.

O'Hara was found guilty as a conspirator to invade the sanctity of the Michigan election, no evidence being adduced that he had marked or tampered with the ballots.

Wilkowski was found guilty on all of six counts of marking ballots, permittting others to mark ballots, conspiracy to mark, conspiracy to permit others to mark, conspiracy to recount illegally and conspiracy to permit an illegal recount. The others convicted were recount workers.

A jury convicted 15 of the defendants and acquitted seven. Three of four others who chose trial without a jury were convicted by the court.

Judge's Comment.

Thanking the jury for its diligence, Judge Skillman said:

"The act perpetrated in December, 1934, is in my opinion one of the blackest pages in Michigan history. Thirteen thousand, seven hundred citizens of Wayne County were disfranchised by a group of vote manipulators."

The trial was the outgrowth of a grand jury investigation into a recount of the 1934 election, in which a 13,700 lead for Orville E. Atwood, Republican, Secretary of State, was wiped out and an 11,000 lead given his opponent, Maj. Gen. Guy M. Wilson, Democrat. The State Supreme Court later declared the recount invalid.

The trial, begun Nov. 18, continued through 61 court days, establishing a criminal trial record for state courts.

The jury of nine women and three men was faced with an immense volume of testimony consisting of 2,500,000 words and during its three days of deliberations, was compelled to ask in open court for the re-reading of several parts of the evidence before arriving at a conclusion.

Possible Penalties.

The maximum sentence is five years in prison, together with a $2500 fine on the conspiracy counts and five years' imprisonment with a $1000 fine on the vote tampering charges.

O'Hara was convicted of bribery in Macomb County Circuit Court in connection with the sale of property to the Drain Commission. Sentence in that case was delayed pending the outcome of the election fraud trial.

O'Hara received an invitation to a White House reception in Washington last Thursday night, causing

Continued on Page 2, Column 8.

PERMANENT NEUTRALITY LEGISLATION ABANDONED

Facing Fight, Administration Decides on Extension for Year of rPesent Law With Minor Additions.

ELECTION CAMPAIGN ONE CONSIDERATION

Roosevelt Said to Want to Avoid Controversies — Pittman Cites Opposition and Desire to Adjourn Congress May 1.

(Copyright, 1936, by the Associated Press.)

WASHINGTON, Feb. 8.—Congressional leaders today abandoned their attempt to obtain enactment of permanent neutrality legislation at this session.

Chairman Pittman (Dem.), Nevada, of the Senate Foreign Relations Committee, said the committee would report promptly a resolution to extend for one year the temporary bar on shipment of arms and munitions to belligerents, which will expire Feb. 29. There will be "such amendments in the form of additional legislation as will not justify unlimited debate," he said.

Pittman emphasized that he was speaking "personally," but he is recognized as the administration spokesman on neutrality. He introduced the permanent neutrality bill approved by President Roosevelt and the State Department.

Pittman said amendments to the present law would include prohibition of loans to belligerents and possibly "a greatly modified and restricted provision" relating to embargoes on exports of commodities other than war materials.

Proposal to Be Dropped.

In view of opposition to the proposal to permit the President to withdraw protection from American shipping to belligerents, Pittman said this part of the administration's program would not be offered.

This decision was expected by administration leaders to remove much of the opposition to neutrality legislation.

Pittman said there probably would be no further hearings by his committee, which will meet in executive session Wednesday to consider the resolution to extend the temporary law.

The administration's shift was understood to result, in part at least, from a reluctance to engage in controversies during the election campaign.

Pittman said: "There is a desire on the part of the administration and almost a universal determination in Congress to extend for one year the temporary provision of the existing neutrality law, which provides:

"An embargo on shipments of arms, ammunition, and implements to belligerents. (This is the provision which expires Feb. 29.)

"Prohibitions against the carrying of embargoed materials by American vessels to belligerents.

"Provisions relative to the travel on belligerent vessels by citizens of the United States.

"Provisions relative to the use of our ports by belligerent vessels or in aid of transportation of embargoed materials by belligerent vessels.

"Regulations on the use of our ports by belligerent submarines.

"Features for the licensing of munitions manufacturers.

Divergence of Opinion.

"For some time there has been great uneasiness on the part of proponents for extension of this legislation because of the nearness of its expiration on Feb. 29.

"It was the hope of the committees in the House and Senate in charge of the proposed additional legislation that an earlier report could be obtained on the new proposals.

"But a great and sincere divergence of opinion has developed with regard to the construction and effect of two provisions of the proposed legislation, those permitting the President in his discretion to limit the export to belligerents of certain articles and materials to normal peace-time levels and authorizing the President in his discretion to require that even such authorized shipments should be at the risk of the shippers.

"Under ordinary conditions it would be entirely reasonable that these questions should be debated on the floor of the Senate and House and action taken as the ma-

Continued on Page 2, Column 6.

STATE HIGHWAY CHAIRMAN ADMITS SHAKE-UP IS NEAR

G. F. Olendorf, Newly Appointed Head, 'Not in Position to Say' What Department Changes Will Be

REPORTS MENTION CHIEF ENGINEER

Rumor of Oustings Have Been Current at Jefferson City Since Dulany Mahan Quit Commission.

By the Jefferson City Correspondent of the Post-Dispatch.

JEFFERSON CITY, Feb. 8.—George F. Olendorf of Springfield, new chairman of the State Highway Commission, today confirmed reports of an impending shakeup in the Highway Department, but declined to comment on the extent of the changes pending a commission conference Tuesday.

Reports here are that the chief engineer of one or two of the principal bureaus and possibly two of the 10 division engineers would be ousted.

Olendorf, by long distance telephone, said "There will be some changes. Frankly, I am not in a position now to say what they will be."

Gov. Park, when asked about the changes, said he had not conferred with commission members since the January meeting.

Change in Secretaries.

Rumors of a political upheaval in the highway department, which was kept reasonably free of politics in former administrations, have been current since Dulany Mahan, Democrat, of Hanibal, resigned as a member of the commission Jan. 15, after refusing to acquiesce in a request by Gov. Park that T. A. Wilson, Democrat, of Sikeston, be removed as secretary to make way for J. B. Funkhouser, Democrat, of Plattsburg, an employe of the State Game and Fish Department.

Mahan's resignation did not block the move, as other members of the commission agreed to it and Funkhouser was appointed secretary, effective last February 1.

The entire personnel of the Highway Commission has been changed during this administration.

On the same day Mahan resigned, after objecting to removal of Wilson as secretary, the Governor appointed H. G. Simpson (Dem.) of Charleston, president of an oil and gasoline distributing company, for the remainder of Mahan's term, expiring Dec. 1, 1939.

Wilson Was in Disfavor.

Olendorf, close personal friend of the Governor, was appointed by the Governor last Dec. 2 to succeed Scott Wilson (Dem.) of St. Louis, former chairman, whose term had expired. While Wilson was not a candidate for re-appointment, it was known that he was in disfavor with the Democratic organization of "Boss" Pendergast of Kansas City.

H. B. Pyle of Mound City, a Republican member, was re-appointed recently by the Governor for a six-year term. Pyle originally was appointed by Gov. Park for the unexpired term of William Phares, Republican, of Maryville, who resigned after aiding in forcing an investigation by the commission of an alleged illegal award of contracts for construction of two State Highway projects without competitive bids, to a Kansas City contracting firm, officers of which are active in the Pendergast organization.

The fourth member of the commission is Arthur T. Nelson, Republican, of Lebanon, who was named early in the Park administration.

Nelson is the only commission member whose appointment has been confirmed by the State Senate. The other three hold vacation appointments, subject to confirmation by the 1937 State Senate. Whoever is elected Governor in the November general election may reorganize the commission, if he desires, simply by withholding the names of the three vacation appointees and sending other names of his own choice, to the Senate for confirmation.

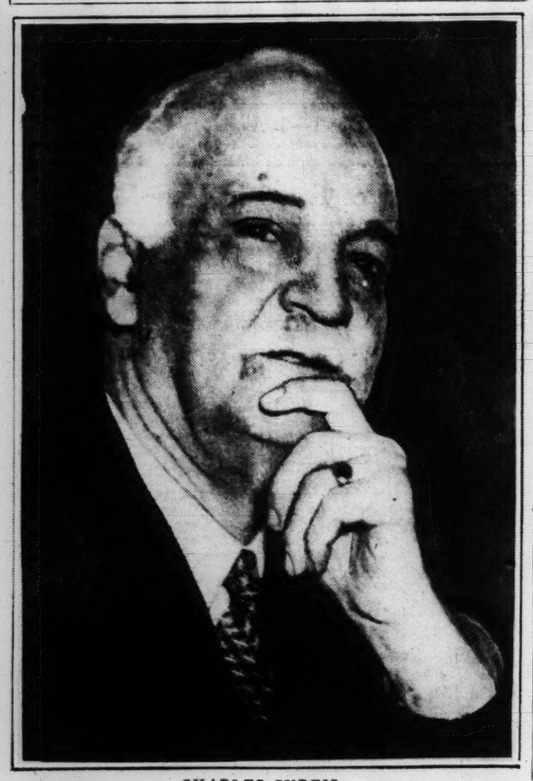
Italian Opera House Burned.

By the Associated Press.

TURIN, Italy, Feb. 8.—The Reggio opera house, built in 1750, was destroyed tonight by fire. Two women and four children were rescued. The blaze, the origin of which was undetermined, started on the stage after most of the audience at the opera "Liola" had gone home. Several firemen were slightly injured.

ST. LOUIS POST-DISPATCH
Founded by JOSEPH PULITZER
Dec. 12, 1878.
TELEPHONE: MAIN 1111
Published Daily by the Pulitzer Publishing Co. Twelfth Boulevard and Olive Street.
Entered as second-class matter, July 17, 1879, at the postoffice at St. Louis, Mo., under the act of March 3, 1879.
MEMBER OF THE ASSOCIATED PRESS and AUDIT BUREAU OF CIRCULATIONS
The Associated Press is exclusively entitled to the use for republication of all news dispatches credited to it or not otherwise credited in this newspaper and also the local news published herein. All rights of republication of special dispatches herein are also reserved.
Subscription Rates by Mail in Advance (Applicable only where local dealer service is not available.)
Daily and Sunday, one year..... $10.00
Daily, without Sunday, one year..... 8.00
Sunday only, one year..... 5.00
Remit either by postal order, express money order or St. Louis exchange.

Recent Portrait of Late Vice-President



CHARLES CURTIS.

CHARLES CURTIS' FUNERAL TUESDAY AT TOPEKA, KAN.

Continued From Page One.

figure began, marked with victories and defeats until he became the Senate's majority leader. In that post he depended more on quiet back-stage negotiations than upon oratorical flourishes on the floor. In fact, he spoke but seldom.

From his seat in the rear row on the Republican side he carefully watched the progress of administration legislation, and entered the debate only at such times as the Senate became snarled in parliamentary tangles.

As Vice-President, his long experience in the Senate had equipped him as a presiding officer.

Gann-Longworth Incident.

Early in his term he became involved in a dispute which kept the capital interested for months. A widower, he designated Mrs. Gann as his official hostess. Under long-established rules, the wife of the Vice-President takes precedence socially over the wife of the Speaker of the House. The matter of an official hostess, however, raised new questions. Alice Roosevelt Longworth, wife of Speaker Nicholas Longworth, long a ruling figure in Washington society, raised the question whether such precedence should be accorded the sister of the Vice-President.

Curtis appealed to the State Department, and Secretary Stimson appealed to the Diplomatic Corps. Members of the Diplomatic Corps met one night at the British Embassy and decided to accord Mrs. Gann precedence over its own ladies. That more or less settled the question, although repercussions were heard for months.

Campaigned Actively in 1928.

Running for the vice-presidency in 1928, Curtis traveled thousands of miles and spoke in every state in the Union. He finally was provided with a luxurious private car, after Mrs. Gann had protested to Republican leaders against making him travel in an ordinary sleeper.

The 1932 campaign, however, saw little of him—a few speeches in the fall and nothing more.

With the accession of the New Deal, Curtis resumed a law practice that had been interrupted many years. He established an office in Washington. He was not especially eager for clients, however, and spent his time mainly keeping abreast of political developments, and, in season, watching the thoroughbreds run at Maryland's Bowie, Laurel and Pimlico tracks. He was fond of baseball and was reputed to be one of the best poker players in Washington, although of late years he played little.

Curtis' passing found both houses of Congress in week-end recess. Leaders planned to adjourn Monday's session, at the outset, as a tribute to his memory.

Long before his death a marble bust of Curtis was installed in a niche on the left side of the east door to the Senate chamber.

Roosevelt's Statement.

From the White House, President Roosevelt issued this statement: "I am deeply distressed to learn of the sudden passing of my old friend, Charles Curtis. Whether they knew him as a Senator, as the Vice-President of the United States or as the man that he was in his own right, his legion of friends will remember him, always affectionately, and will mourn his passing."

"I was always fond of him," said Vice-President Garner. "I was associated with him in the House and then in the Senate. He was a fine man and a good friend."

Curtis' successor as Republican leader, Senator McNary of Oregon, praised him as "a quiet and yet successful Republican leader" and a "popular and efficient presiding officer when he was Vice-President. He was an able and loveable character."

The present Democratic leader, Senator Robinson of Arkansas, called Curtis "an outstanding factor in public affairs." Speaker Byrns said, "Mr. Curtis rendered long and distinguished service to his country and was a splendid public servant," whose "death will be universally mourned."

Senator Borah (Rep.), Idaho, said: "Curtis was one of the most likeable men I ever knew in politics. We have not seen much of him of late, but I venture to say no one who ever served with him but will deeply regret his death."

Ex-President Hoover's Tribute to Running Mate.

PALO ALTO, Cal., Feb. 8. — Former President Herbert Hoover said today: "Mr. Curtis served the American people nearly a half century. His record was one of honesty, courage and loyalty. His innumerable friends sorrow at his passing and the nation loses wise counsel."

EGYPTIAN ANCIENTS USED GLASS KNIVES, SURVEY FINDS

Quartz Tools Also Discovered in Area in Libyan Desert.

Special to the Post-Dispatch.

CAIRO, Feb. 8.—That prehistoric men and women used glass knives and tools of quartz, mixed with other minerals, is attested by the recent find of a party of the Desert Survey of Egypt. The discovery was largely the outcome of curiosity concerning a large area covered with large lumps of glass in the Libyan Desert where there was no evidence whatsoever of volcanic rock.

How the glass could be accounted for was debatable. However, this glass, strewn about the desert, was certainly utilized by prehistoric man. This is evidenced by the quartzite implements, knives, daggers, and the like and the thousands of flakes and chips lying where they were made and abandoned thousands of years ago. Some of these implements still have keen cutting edges and almost needle-like points.

U. S. CIRCULATION OF MONEY PUT AT $44.96 PER CAPITA

Figure for Jan. 31 Represents Decrease From That of Holiday Period.

By the Associated Press.

WASHINGTON, Feb. 8.—Money in circulation on Jan. 31 was figured today at $5,737,352,474, equivalent to $44.96 for every man, woman and child in the United States.

This represented a sharp decrease from the figure for the previous month when, owing to the demand for holiday cash, circulation reached $5,881,525,846, or $46.11 per capita.

Total stocks of money amounted to $16,625,751,596. This was a decrease from the figure of the previous month, for the first time in a year, owing to a depletion of Federal Reserve notes.

OFFICERS DISPLAY MACHINE GUN; WPA MEN RESUME JOBS

Workers at Dover, O., Had Refused to Carry On Because Union Member Was Fired.

By the Associated Press.

CLEVELAND, Feb. 8.—Display of a sub-machine gun by police before protesting WPA workers who left their jobs in nearby Dover was under investigation tonight by Works Progress Administration officials.

Police Chief George Jackson and Sergt. Clarence Grube took the weapon from their squad car as about 180 WPA laborers refused to work because Joseph Horvath, 25 years old, a member of the Project Workers' Union, had been discharged.

Chief Jackson said the gun was not pointed at the men, although he admitted it was held in readiness.

Harry R. Ansel, assistant district WPA director, said he would permit the workers to ballot on whether Horvath should be re-employed. Horvath told Ansel he was discharged because his foreman accused him of being a "union agitator." Ansel said WPA records showed Horvath had been warned repeatedly to discontinue "trouble making" activities.

Ben Gray, business agent of the union, who witnessed the demonstration, asked the officers: "Is this Georgia or is it Ohio? We committed no act that would justify such methods by police. We made a peaceful protest."

Gray later asserted "the union will send a telegram to WPA officials at Washington. We're opposed to the use of chain gang methods on WPA projects. Most of these petty troubles arise from the refusal of WPA officials to allow labor to bargain collectively."

The project foreman said Horvath, dismissed yesterday, returned to the scene today with about 20 followers bent on halting the work.

Patrolman Norman Hunger said the foreman reported last night he anticipated trouble.

"The Chief and Sergeant cruised today with a machine gun because they didn't know hat kind of trouble might develop," Hunger said.

The protesting workers completed the day's work without further interruption.

Police Chief Jackson said he did not order the men to resume operation. He said they returned to the job voluntarily after Horvath, Gray and others left the scene.

HARDING EXPECTED DAWES TO BE HIS SUCCESSOR

Story Attributed to Curtis Which He Asked to Be Withheld Until After His Death.

By the Associated Press.

WASHINGTON, Feb. 8.—Here is a story which Charles Curtis asked be not told until after his death.

Just before Warren G. Harding, then President, was to leave on his trip to Alaska in the summer of 1923, Curtis spoke to him about Calvin Coolidge, mentioning that Coolidge had not been spoken of in the Harding 1924 campaign plans.

Curtis said that Mr. Harding replied: "Charlie, we are not worried about that little fellow in Massachusetts." A moment later, Curtis said Harding turned to him, put his hand on his shoulder and said: "Charlie Dawes is the man who is going to succeed me."

A month later Mr. Harding was dead. Mr. Coolidge was President.

By a trick of fate, the Republican convention of 1924 picked Dawes as vice-presidential nominee with Coolidge after Frank O. Lowden of Illinois had refused the nomination.

LINER QUEEN MARY'S TEST RUN

New Ship Expected to Leave the Clyde Next Month.

GLASGOW, Scotland, Feb. 8.—The ocean liner Queen Mary, is expected to leave the Clyde for Southampton March 24 on the first trial run.

On May 27 the 73,000-ton steamer is scheduled to make its maiden trip to New York. It has a capacity of 2200 passengers.

WHITE HOUSE CONFERENCE ON TAX MEASURES

Roosevelt Reported to Await Income Returns Before Deciding on Request to Congress.

WASHINGTON, Feb. 8.—President Roosevelt and his fiscal advisers today canvassed the background for an administration tax bill at a closed-door conference, which coincided with the reported collapse of one wing of the congressional inflation drive.

The White House conference was attended by Secretary of the Treasury Morgentnau and Daniel Bell, the acting budget director.

It was learned authoritatively that the session was devoted primarily to a review of the Government's financial situation, and a further check-up on possible future spending. There was little talk today of actual tax details.

Other Reports on Tax Bill.

Previous reports had described the immediate tax plan as aimed primarily at raising between $450,000,000 and $500,000,000 to finance the proposed farm program, replacing the invalidated AAA.

Two other developments strengthened these indications:

In usually reliable congressional quarters the President was reported to be awaiting income tax returns before deciding finally whether to propose any new taxes to finance such outlays as the bonus payments.

Financial experts elsewhere predicted substantial increases in corporation and individual income tax returns on the basis of 1935 business improvement.

For the 1936 fiscal year—which began last July 1—income tax receipts thus far total $597,849,000 as compared with $444,649,000 for the corresponding period a year ago. Miscellaneous taxes, including the liquor taxes, amount to $1,152,713,000 to date as compared with $1,004,107,000 a year ago. Other collections similarly are running ahead, with the exception of processing taxes which were thrown out by the Supreme Court's AAA decision.

House Poll on Inflation.

After a poll of the House, Representative Boland, the Democratic whip, reported that only 94 of the 317 House Democrats had signified themselves definitely in favor of the three-billion-dollar Frazier-Lemke bill designed to refinance farm debt with new currency. He said 178 would vote against and 45 were doubtful. Both Boland and Speaker Byrns asserted the measure would be "slaughtered" if it came to a vote.

The speaker said he was convinced the bill would not be pushed to a vote, although a petition to force a vote has all but five of the necessary 218 names of House members. Some members who signed the petition, Byrns said, have been asking that a vote be prevented, on the ground that it might have dangerous political consequences for them.

BOLIVIA FOLLOWS PARAGUAY; RATIFIES PEACE PROTOCOL

Congresses of Both Nations Accept Terms Designed to Terminate Chaco War.

LA PAZ, Bolivia, Feb. 8.—The Bolivian Congress ratified tonight the Chaco war peace protocol, which was finally approved by the Paraguayan Congress yesterday.

Representatives of Bolivia and Paraguay approved the plan Jan. 21, subject to ratification within 20 days by both Congresses.

The protocol provides for exchange of prisoners of the Chaco war, re-establishment of diplomatic relations between Paraguay and Bolivia, and a renewal of guarantees against resumption of hostilities.

Mussolini Says Britain Prolonged War by Rejecting Hoare-Laval Plan

Tells Interviewer He Had Drafted "Cautious Formula of Acceptance" When Proposal Was Discarded.

By the Associated Press.

LONDON, Feb. 9 (Sunday).—The Sunday Observer in an interview today quotes Premier Mussolini as saying the British "have turned a colonial war into what may yet be a worldwide disaster." The interview was obtained by Sir Arnold Wilson, a member of Parliament.

Referring to the now dead Hoare-Laval peace proposal, Mussolini was quoted as saying:

"I had already drafted a cautious formula of acceptance as a basis of negotiation . . . when the news came that you gentlemen in London who had praised Sir Samuel Hoare so highly in September had dismissed him with ignominy Dec. 19.

"As a direct result of your action much Ethiopian and some Italian blood must be spent. You have prolonged the war. A great responsibility lies on you."

Sir Arnold said Mussolini "looked tired but robust." Stories of "his impending decay or demise may safely be ignored" for he will "remain at the helm until the hand of death removes him."

Mussolini told him trade would not revert into old channels when sanctions are removed.

"We have spent and are spending too much in creating fresh channels to take the place of those you have taken the lead in diverting," Mussolini was quoted as saying. "We shall not soon forget the language used by your statesmen."

ADMINISTRATION DROPS PERMANENT NEUTRALITY BILL

Continued From Page One.

jority might determine proper and advisable.

"Unfortunately for such a procedure, it is the desire of the administration and I believe an overwhelming number of the members of Congress to bring about an adjournment of Congress by the first of May. It would seem also that this is the wish of most of our citizens.

Pending Legislation.

"There is now pending before the Senate proposed new farm legislation which is a matter of vast importance and upon which opinions differ widely. There are a number of other vital questions that will come before this Congress before its adjournment.

"These vital domestic questions are undoubtedly entitled to the right of way.

"In view of this situation, it is strongly urged that any serious difference of opinion with reference to the legislation submitted might result in long and unlimited debate and possibly result in no action at all by May 1.

"Therefore, I personally believe that it will be the disposition of the Foreign Relations Committee to report out without any further delay the resolution extending the present neutrality law for one year, with such amendments in the form of additional legislation as will not justify unlimited debate.

"I assume that the credit provisions of the pending legislation, added as an amendment to the extension resolution, could not meet serious opposition.

"Owing to the wide divergence of opinion in Congress as to the construction of Section 9 of the proposed legislation and its effect, which grants to the President discretion to require our citizens to ship at their own risk, it is probable that such proposed legislation will not be offered as an amendment to the extension resolution.

"It is possible, and the committee will undoubtedly consider if it is practicable in the circumstances, to offer as an amendment a greatly modified and restricted provision with regard to the restriction of other articles and materials, other than arms, ammunition and implements of war.

"There are other amendments under consideration in the nature of general limitations on the act."

LONG'S WIDOW TO TAKE OATH

She Will Be Sworn as United States Senator Tomorrow.

WASHINGTON, Feb. 8.—Earle J. Christenberry announced today that Mrs. Huey P. Long of Louisiana would take the oath Monday as Senator to succeed her husband. Her certificate of appointment has been presented the Senate by Senator Overton (Dem.), Louisiana.

Christenberry, secretary to Long, was expected to act in the same capacity for Mrs. Long. She was appointed by Gov. James now after the death of O. K. Allen, who had been nominated by primary to assume the post.

COUNT OF COVADONGA RALLIES FOLLOWING BLOOD INJECTIONS

Three Cubans Submit to Transfusions to Aid Son of Ex-King Alfonso.

By the Associated Press.

HAVANA, Feb. 8.—The Count of Covadonga, eldest son of former King Alfonso of Spain, appeared tonight to be recovering from an attack of Hemophilia, following the transfusion of blood from two Cuban women and a Cuban man.

Physicians reported the Count was resting easily after a good sleep. Blood injections were continued during the day.

Hemophilia, a disease characterized by excessive bleeding from even a slight scratch, is hereditary in the House of Bourbon. The Count is suffering from an abscess which led to internal hemorrhages. He also suffered from blood poisoning.

The Count is 28 years old. He renounced his right to the Spanish throne to wed a Cuban commoner.

Icicle Kills Engine Fireman.

By the Associated Press.

ASHEVILLE, N. C., Feb. 8.—A huge icicle projecting from a cliff struck and killed A. H. Griffin, 50-year-old Southern Railway fireman, today as he looked out from the cab of his moving engine for a semaphore.

COURT RULING ON TVA EXPECTED TOMORROW

Decisions on 16 Other Cases Also Possible When Supreme Justices Reconvene.

By the Associated Press.

WASHINGTON, Feb. 8. — Government officials expect the Supreme Court to announce its decision in the Tennessee Valley Act case Monday.

Nearly two months has elapsed since the Court heard arguments on the suit challenging the constitutionality of part of the act. Other decisions on New Deal legislation have been announced this term from 20 to 30 days after arguments. The "gold clause" cases last term required 39 days.

The TVA suit involves the right of the Government to sell power in competition with private utilities. A split decision has been predicted.

The nine Justices held their regular Saturday conference today. It was believed the principal business consisted of discussion of cases argued this week and decision whether to review 18 disputes appealed from lower courts.

In addition to TVA, 16 decisions are possible Monday. They include cases involving:

A Louisiana law, sponsored by the late Senator Huey P. Long to tax newspaper advertisements in publications having a weekly circulation of 20,000 or more.

A section of the 1934 New York milk control act which permits dealers without a well-advertised trade name to sell milk in New York City at 1 cent a quart below those with a well-advertised trade name.

Death sentences imposed on three Negroes for killing Raymond Stewart, a white planter, in Kemper County, Mississippi.

18 FOUND GUILTY IN DETROIT OF VOTE RECOUNT FRAU

Continued From Page One.

embarrassment to the social and political arbiters of the capital. However, his trial put an end to their anxiety over his attendance.

O'Hara and Wilkowski are free on $5000 bond, pending the customary investigation by the probation department of Recorder's Court and sentencing next Friday.

O'Hara's duties as Democratic State Chairman were transferred to an executive committee last year by the State Committee, but O'Hara ignored a request to resign his office.

VERDICT REACHE IN BOY'S MURD TRIAL, WITHHE

Jurors Retire for N Without Reporting D sion in Case of J. P. rett, 16.

THEY WILL ANNOUN FINDING TOD

Edwardsville Youth W Accused in Killing Deputy Treasurer H in Burglary.

The jury trying 16-year-old Ja Jarrett for the murder of Higgins, Deputy Treasure Madison County, Illinois, reach verdict at Edwardsville at o'clock last night, after five half hours' deliberation, but tired for the night without re ing its decision.

Circuit Judge D. H. Mudge whose court the trial was went home after the case wen the jury at 5:30 p. m., leaving structions that jurors were t locked up for the nihgt if they ed to reach a verdict by 10:30.

When Deputy Sheriffs wen the jury room to escort mem to sleeping quarters, the fore announced a verdict had just reached. However, the deputie ided not to notify the judge morning.

The Court, in its instructions the jury, outlined four forms verdict—death, life imprisonm imprisonment for any term o 14 years, and not guilty. The structions pointed out that all sons found guilty of participat in a burglary in which a mur was committed, were equally gu of the murder.

About 250 persons, includ many of Jarrett's schoolmates Edwardsville High School, jamm into the courtroom for the clo ing arguments of the trial and more t 200 waited in the corridor as co sel argued the case, hoping va to be allowed to enter. So inte was the crush at the courtro door that Judge Mudge orde it closed and instructed bailiffs allow no one to leave until a counsel had concluded their s mations.

In his closing argument, St Attorney M. L. Geers said, "I not asking for the death pen although I'm convinced in my mind that the nature of this cr is sufficiently grave to warran "I ask you to return a verdi and I know you will under y oath—which will keep this yo man in prison for a sufficient n ber of years to prevent him f committing other crimes of a s ilar nature."

Quotes Companion's Testimon

State's arguments were opened Austin Lewis, Assistant State's torney, who made a method summation of the evidence in State's case. As a principal po he recalled to the jury that Ron Everett Rambo, also 16 years and a former schoolmate of defendant, had implicated Jar in the burglary of the Higgins h by his testimony for the State.

Rambo, he pointed out, had pl ed guilty and was awaiting tence for the murder. On the ness stand Rambo admitted tha had shot Higgins in the heart a slugging his seven-year-old da ter, Marjorie Higgins, with a p in an attempt to still her cri terror when she awoke and saw in her room. He asserted that rett entered the house with through a window.

After shooting Higgins, Ra testified, he fled from a rear and was joined in front of house by Jarrett, who, accordin Rambo, stood by as Rambo the revolver with which he committed the murder and a s containing about $11 in cash. Th he testified, he and Jarrett stolen earlier in the evening in burglary of a transfer company fice in Edwardsville.

Alibi and Counter Testimon

Lewis pointed out, too, that Jarrett and his alibi witnesses declared he was at home the n of the murder, Lester Puhse schoolmate, who testified in re tal yesterday, had said he saw rett on the street about 12:30 a Nov. 26, approximately 45 min before Higgins was murdered.

The Assistant State's Atto also emphasized the import placed by the State on two co sions which Jarrett on the wit stand admitted he had signed these he said that he had go the Higgins house with Rambo declared he had stood on the porch while Rambo entered, had not himself gone into the h He also admitted in the statem that he had assisted in the burs of the transfer company.

Repudiated Confession.

Jarrett repudiated the co sions on the witness stand, sa he signed them only after pe ent questioning and because he told that if he did so he migh home to visit his mother and his harmonica, which he want play while in jail. He declared he expected to undergo a test "lie detector" and had felt d it would show that he ha the truth in his statement asserted he had been forced to the confession, but made no ch that he had beaten or othe physically abused.

His testimony was str heavily by Arnold Steiner, of

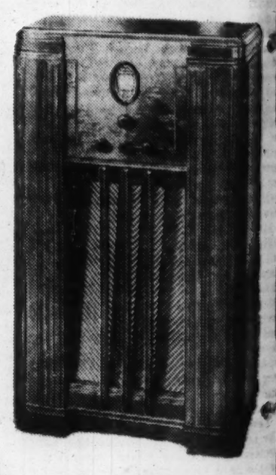
See Our Other Announcements on Pages 5, 6 and 8, Part 7

STIX, BAER & FULLER
GRAND-LEADER

Call CEntral 6500 for a Free Home Demonstration and Take Advantage of This

PHILCO
Trade-In Offer

TRADE IN $13 ALLOWANCE



Regularly — — $80
Allowance — — $13
YOUR COST — $67

All-wave type X-model cabinet, program control, shadow tuning, automatic volume control.



TRADE IN $10 ALLOWANCE

Regularly — — $54.95
Allowance — — $10.00
YOUR COST — $44.95

All-wave type, automatic volume control, tone control, dynamic speaker, automatic aerial selector.

NO DOWN PAYMENT
Small Carrying Charge

Complete Radio Service

A telephone call (CEntral 6500) will bring one of our radio experts to give your radio a complete inspection. He will show you how to renew the efficiency of your set. The charge is only — — — — — — — — $1.00

(Fourth Floor.)

Pianos to Loan
To Promote Musical Activity
Grands-Uprights



Look them over at our store, 1006 Olive St. We will loan them out to responsible families. There are no strings to this offer and you sign no agreement whatsoever to buy the piano we loan you or any other piano. Simply come in and make your selection . . . we have uprights and grands. All new.

No Cost Other Than Small Delivery Expense

FREE Private Course of Lessons With Every Instrument Loaned.

Open Evenings WURLITZER Open Evenings
1006 OLIVE STREET

C. E. Williams
DOUBLE Eagle Stamps MONDAY
SIXTH and FRANKLIN

Don't Spend Your Life "TWO FEET FROM HAPPINESS," Wear and Enjoy—

Dr. Sawyer's Arch-fitting NATURALIZERS



$7.50 Values
$6.00

ONLY at This Store!

NEW SHORT BACK LAST
Fine Black or Brown Kid
Sizes 4 to 10—AAAA to D

23 Smart Styles
Of Fine Blue, Brown or Black Kid, including—
Sizes 3 to 11—AAAA to EEE

Triple Comfort
1—RESTFUL ARCH
2—EASY Pillow-Tred
3—CUSHION HEEL

C. E. Williams Says: Quality Shoes for All the Family

AT THIS STORE, you are served by expert shoe-fitters who realize the importance of TRUE ARCH-FITTING.

OURT RULING ON TVA EXPECTED TOMORROW

ecisions on 16 Other Cases Also Possible When Supreme Justices Reconvene.

y the Associated Press.

WASHINGTON, Feb. 8. — Government officials expect the Supreme Court to announce its decision in the Tennessee Valley Act case Monday.

Nearly two months has elapsed since the Court heard arguments on the suit challenging the constitutionality of part of the act. Other decisions on New Deal legislation have been announced this term from 20 to 30 days after arguments. The "gold clause" cases last term required 39 days.

The TVA suit involves the right of the Government to sell power in competition with private utilities. A split decision has been predicted.

The nine Justices held their regular Saturday conference today. It was believed the principal business consisted of discussion of cases argued this week and decision whether to review 18 disputes sealed from lower courts.

In addition to TVA, 16 decisions are possible Monday. They include cases involving:

A Louisiana law, sponsored by the late Senator Huey P. Long to tax newspaper advertisements in publications having a weekly circulation of 20,000 or more.

A section of the 1934 New York milk control act which permits dealers without a well-advertised trade name to sell milk in New York City at 1 cent a quart below those with well-advertised trade name.

Death sentences imposed on three negroes for killing Raymond Stewart, a white planter, in Kemper County, Mississippi.

8 FOUND GUILTY IN DETROIT OF VOTE RECOUNT FRAUD

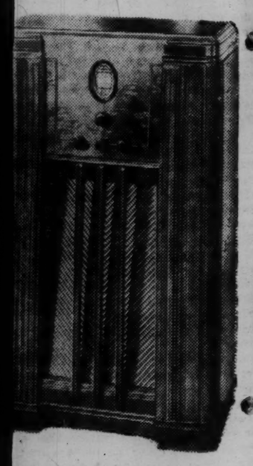
Continued From Page One.

embarrassment to the social and political arbiters of the capital. However, his trial put an end to their anxiety over his attendance.

O'Hara and Wilkowski are free on $5000 bond, pending the customary investigation by the probation department of Recorder's Court and sentencing next Friday.

O'Hara's duties as Democratic State Chairman were transferred to an executive committee last year by the State Committee, but O'Hara ignored a request to resign his office.

on Pages 5, 6 and 8, Part 7

& FULLER
EADER
a Free Home Demo-
Advantage of This
LCO
n Offer

TRADE IN $10 ALLOWANCE
Regularly — — $54.95
Allowance — — $10.00
YOUR COST — $44.95
All-wave type, automatic volume control, tone control, dynamic speaker, automatic aerial selector.
PAYMENT
Charge
dio Service
will bring one of a complete inspection the efficiency of
$1.00
(Fourth Floor.)

VERDICT REACHED IN BOY'S MURDER TRIAL, WITHHELD

Jurors Retire for Night Without Reporting Decision in Case of J. P. Jarrett, 16.

THEY WILL ANNOUNCE FINDING TODAY

Edwardsville Youth Was Accused in Killing of Deputy Treasurer Higgins in Burglary.

The jury trying 16-year-old James Paul Jarrett for the murder of John Higgins, Deputy Treasurer of Madison County, Illinois, reached a verdict at Edwardsville at 11 o'clock last night, after five and half hours' deliberation, but retired for the night without reporting its decision.

Circuit Judge D. H. Mudge, in whose court the trial was held, went home after the case went to the jury at 5:30 p. m., leaving instructions that jurors were to be locked up for the nihgt if they failed to reach a verdict by 10:30.

When Deputy Sheriffs went to the jury room to escort members to sleeping quarters, the foreman announced a verdict had just been reached. However, the deputies decided not to notify the judge until morning.

The Court, in its instructions to the jury, outlined four forms of verdict—death, life imprisonment, imprisonment for any term over 14 years, and not guilty. The instructions pointed out that all persons found guilty of participating in a burglary in which a murder was committed, were equally guilty of the murder.

About 250 persons, including many of Jarrett's schoolmates in Edwardsville High School, jammed into the courtroom for the closing phases of the trial and more than 100 waited in the corridor as counsel argued the case, hoping vainly to be allowed to enter. So intense was the crush at the courtroom door that Judge Mudge ordered it closed and instructed bailiffs to allow no one to leave until after counsel had concluded their summations.

In his closing argument, State's Attorney M. L. Geers said, "I am not asking for the death penalty, although I'm convinced in my own mind that the nature of this crime is sufficiently grave to warrant it. "I ask you to return a verdict—and I know you will under your oath—which will keep this young man in prison for a sufficient number of years to prevent him from committing other crimes of a similar nature."

Quotes Companion's Testimony.

State's arguments were opened by Austin Lewis, Assistant State's Attorney, who made a methodical summation of the evidence in the State's case. As a principal point, he recalled to the jury that Ronald Everett Rambo, also 16 years old and a former schoolmate of the defendant, had implicated Jarrett in the burglary of the Higgins home in his testimony for the State.

Rambo, he pointed out, had pleaded guilty and was awaiting sentence for the murder. On the witness stand Rambo admitted that he had shot Higgins in the heart after slugging his seven-year-old daughter, Marjorie Higgins, with a pistol in an attempt to still her cries of terror when she awoke and saw him in her room. He asserted that Jarrett entered the house with him through a window.

After shooting Higgins, Rambo testified, he fled from a rear door and was joined in front of the house by Jarrett, who, according to Rambo, stood by as Rambo hid the revolver with which he had committed the murder and a sack containing about $11 in cash. These, he testified, he and Jarrett had stolen earlier in the evening in the burglary of a transfer company office in Edwardsville.

Alibi and Counter Testimony.

Lewis pointed out, too, that while Jarrett and his alibi witnesses had declared he was at home the night of the murder, Lester Puhse, a schoolmate, who testified in rebuttal yesterday, had said he saw Jarrett on the street about 12:30 a. m., Nov. 26, approximately 45 minutes before Higgins was murdered.

The Assistant State's Attorney also emphasized the importance placed by the State on two confessions which Jarrett on the witness stand admitted he had signed. In these he said that he had gone to the Higgins house with Rambo, but declared he had stood on the front porch while Rambo entered, and had not himself gone into the house. He also admitted in the statements that he had assisted in the burglary of the transfer company.

Repudiated Confession.

Jarrett repudiated the confessions on the witness stand, saying he signed them only after persistent questioning and because he was told that if he did so he might go home to visit his mother and get his harmonica, which he wanted to play while in jail. He declared that he expected to undergo a test by a "lie detector" and had felt confident it would show that he had not told the truth in his statement. He asserted he had been forced to give the confession, but made no charge that he had beaten or otherwise physically abused.

This testimony was stressed heavily by Arnold Steiner, of defense counsel, in his closing argument. Steiner, who was serving under Court appointment, also emphasized the alibi testimony, given by Jarrett's parents, Mr. and Mrs. Hubert Jarrett, that he was in bed from 10:30 p. m. Nov. 25 until about 8 a. m. Nov. 26.

H. B. Eaton, the other defense lawyer, in his argument asserted that, even if the jury disbelieved the alibi, Jarrett was "not such a terrible criminal," since the evidence showed Rambo had been the leader throughout and that Jarrett had never entered the Higgins home.

Final Summation.

Geers, in his final summation, replied to Eaton's statement by referring again to the confession, that Jarrett actually had crawled through a window into the house after Rambo, then changed his mind and crawled out again.

He also recalled testimony that when the elder Jarrett accompanied his son to the police station the first time, he opened his coat, pointed to his belt and promised to "wear it out" on the boy if he failed to tell the truth. "If that father knew his son were in bed that night," said Geers, "the first thing he would have done would be to tell the police that fact, rather than admonish his son to tell the truth."

Secretly Married in California



MRS. THOMAS CRANE MITCHELL

PARENTS TOO LATE FOR SON'S WEDDING

Find T. C. Mitchell Married Miss Picasco Before They Reached California.

Special to the Post-Dispatch.

SAN FRANCISCO, Feb. 8.—Thomas Crane Mitchell, formerly of St. Louis, and Miss Terry T. Picaso of San Francisco were married secretly Jan. 30 at Los Gatos, Cal., it was learned today, before the arrival of his parents, Mr. and Mrs. Samuel A. Mitchell of St. Louis, who came here for a ceremony scheduled for this morning.

In announcing at St. Louis on Jan. 23, just before departing for California, that the marriage would take place here today, the bridegroom's mother gave the young woman's name as Miss Terry Castle. The bride's sister is Mrs. Ann Castle of San Francisco.

Mitchell and Miss Picaso obtained a license Jan. 29 at San Jose and were married next day at the nearby town of Los Gatos by the Rev. Richard J. Curtis of the Catholic Church of the Immaculate Conception.

The bride is a graduate of San Francisco College for Women.

Miss Nancy Mitchell, sister of the bridegroom, who was a special maid at the Veiled Prophet's Ball in 1934, said the Mitchells would go to Carmel-by-the-Sea for a honeymoon, and would make their home at San Jose. Meanwhile they are staying with his parents at the Fairmont Hotel here.

Mitchell, a salesman for the Shell Petroleum Corporation at San Jose, is 24 years old and his bride is 22. A resident of St. Louis until about a year ago, he was graduated from Country Day School and later attended Hamilton College. His father, who resides at 6 Windermere place, is a partner in the law firm of Thompson, Mitchell, Thompson & Young.

Ickes Calls PWA Conference.

WASHINGTON, Feb. 8.—Secretary of the Interior Ickes today summoned the Public Works Administration field to a three-day conference beginning Monday for "an exchange of ideas, a discussion of common problems in connection with PWA's participation in the work-relief program and reports on the virtual completion of the original PWA program."

ICKES' PRELIMINARY ORDER ON MEMORIAL

Secretary Authorizes Office Preparations for Start on Riverfront Work.

Post-Dispatch Bureau,
201-205 Kellogg Bldg.

WASHINGTON, Feb. 8.—Secretary of the Interior Ickes announced today that he had granted authority to begin "preliminary work" on the Jefferson National Expansion Memorial on the St. Louis river front.

The two-page mimeographed announcement referred in glowing terms to the future beauties of the memorial and spoke of "plans tentatively developed by the United States Territorial Expansion Commission," which "envisage the ultimate expenditure of approximately $30,000,000." The commission was created by Congress to aid in promoting the memorial.

Ickes said he had granted authority to start preliminary work on receipt of word that "the Board of Aldermen of the City of St. Louis had voted to make available to the Department of the Interior the sum of $2,250,000, as required by the terms of the executive order of Dec. 21, 1935." This was the order issued by President Roosevelt after Mayor Dickmann of St. Louis had applied political pressure on high administration officials.

Although the Board of Aldermen has voted to make the $2,250,000 available to the Park Service, there are two suits designed to stop the memorial pending in Federal Court in St. Louis. Paul O. Peters, executive head of an independent citizens' committee opposed to the project, is in Washington seeking to prevent a start on the work by convincing Congress that the President was "duped" when he signed the executive order.

Actually the "preliminary work" referred to in Ickes' order means, according to John L. Nagle of the National Park Service, merely the organization of an office in St. Louis and determination of the number of men and the amount of equipment needed on the project. The site on the river front cannot be acquired, Nagle pointed out, until the city has sold its bonds and actually put up its $2,250,000 and the Federal Government its three-fourths share, $6,750,000. Much of the preliminary work has already been done and Nagle has made a lengthy report to Ickes.

The Secretary said he was considering a nation-wide competition for the design of the memorial. "It will provide an unprecedented opportunity for competition in the fine arts," he said, "and the memorial will be worthy the efforts of the best artists in America. When completed it is expected to rank with the most famous memorials of the world."

WANTED

Experienced finance company representatives to solicit business from automobile dealers in St. Louis and territory at competitive rates. Salary in keeping with ability to produce, for well-known and responsible institution. Send detailed qualifications to Box E-23, Post-Dispatch.

LAKE ABOVE DAM AT ALTON TO BE RECREATION SPOT

It Will Cover 40,000 Acres, Bordered by Parks, Bathing Beaches and Boat Landings.

The Illinois and Mississippi rivers between Alton and Pere Marquette Park are undergoing developments which promise to make this segment of waterway a popular aquatic playgrounds.

A total of $12,893,133 is ultimately to be expended—$10,000,000 by the War Department, $2,793,133 by the Works Progress Administration and $100,000 by the City of Alton—to create a lake above Alton dam having an area of 40,000 acres and a shore line of 175 miles and to construct a scenic riverside drive between Alton and Grafton, providing access to a series of parks, bathing beaches and boat landings.

An initial allocation of $380,266 in WPA funds has been made to get work under way. According to tentative plans drawn by the Illinois Highway Department, the driveway will leave Alton at the western city limits, pass through Clifton Terrace, Lockhaven, Elsah, Piasa, Chautauqua and end at Grafton, connecting with Jersey County State aid Route 2. It will be 16 miles long, 30 feet wide with 10-foot shoulders and of oiled or macadam surface.

Walled Roadway.

The roadbed will rest on sand and rock fills laid well out over the present shore. A low rubble wall will skirt the roadway the entire length on the riverward side and the new shore will be riprapped for protection against the action of current and waves. The tracks of the Illinois Terminal Railroad will be screened by shrubbery. Ultimately, it is hoped, this track will be abandoned, so that the right-of-way can be converted into bridle and foot paths.

The space between the water's edge and the limestone cliffs will be landscaped, and it is proposed that billboards and lunch stands be prohibited, lest the scenic beauty of the drive be marred. The legendary Piasa Bird above Alton will be floodlighted and restained.

There will be three large bathing beaches, extending out 300 feet into the lake, and from one-half to two miles long, and each with its bathhouse and pavilion. One will be at the western city limits of Alton, another at Lockhaven, which will be the largest, and a third at Pere Marquette camp site, where there will also be a lagoon. At Clifton Terrace there will be a boat harbor on the present site of the Illini Yacht Club docks.

Each of these points will have park and picnic grounds, totaling 700 acres, mostly at Lockhaven. Four hundred acres along the lakeside are to be landscaped. Proposed future additions to Pere Marquette park will give the park three miles of shoreline along the Illinois River.

Time of Completion.

It is expected the work will be completed in about a year. Developments, however, are bound up with the progress of the Alton dam, which is not scheduled for completion till the summer of 1937, so that the lake cannot be formed until that time.

When the dam is completed, the water level will be raised to 419 feet on the Memphis datum line, or about 20 feet above the normal river level. The lake formed by the impounded waters will be from one-half to two miles wide, and extend upstream about 50 miles, or to Cap au Gris on the Mississippi and Kampsville on the Illinois Rivers. The dam will decrease the current velocity, allowing more sedimentation and thus insuring a clearer and safer body of water for swimmers.

Many of the lower islands will be submerged, although several new ones, as well as numerous sloughs, will be created on the Missouri side, where much of the land, unlike the precipitous Illinois side, is low and flat, often covered at flood stages.

The project is an integral part of the St. Louis Regional Plan for an outer park system. It is expected that ultimately Missouri will supplement the Illinois undertaking with a similar one on the west bank of the river. It is proposed that the State of Illinois maintain and administer the completed project, the parks by the State Park Department, and the drive by the Highway Department.

Half an Hour From St. Louis.

The area is within half an hour's drive from St. Louis over State Highway 99. Access is provided on the East Side over United States Highway 67 and State Highways 159 and 160.

In listing advantages of the Alton lake over similar attractions in this region, the specifications point out that Lake of the Ozarks, a 175-mile drive, is too remote. the Missouri and the Mississippi below the Missouri's mouth is too muddy annd too swift, and the Meramec varies too greatly in depth.

The project was conceived by J. D. McAdams, business manager of the Alton Telegraph and sponsored by the City of Alton. Mayor Otto J. Hoffman and the Board of Aldermen have devoted much time to formulating plans and obtaining Government funds.

MRS. HILDA SHEPARD COONSE IS MARRIED AT EL PASO, TEX.

Woman Divorced at Clayton Jan. 20 Wed to Texan, Lloyd Burlingham.

EL PASO, Tex., Feb. 8. — Mrs. Hilda Shepard Coonse of Juarez, Mex., who obtained a divorce at Clayton, Mo., Jan. 20 from Dr. G. Kenneth Coonse, Harvard University professor, was married here today to Lloyd Burlingham of El Paso.

After a wedding breakfast, the pair left on a motor trip to Mexico City. On their return they will reside in Juarez, where the bride and her two small sons have lived since last September.

She is the daughter of O. Atherton Shepard of Boston, a graduate of Smith College and has lived abroad and in Mexico several years. Burlingham is editor of the magazine, "Tours in Mexico," and agent of a tourist office.

When Mrs. Coonse obtained her divorce at Clayton, she testified by deposition that she resided with friends at Ladue and Price roads, St. Louis County, but recently had been "in the West on account of the health of her children." Alleging general indignities, she testified she and Dr. Coonse were married in 1924 and that he had failed to support her and their sons, who are 8 and 9 years old. She obtained custody of the children but did not seek alimony. Dr. Coonse is a professor of orthopedic surgery and was formerly a member of the faculty of the University of Missouri.

POLICE JUDGE ORDERS DRIVER'S LICENSE REVOKED FOR A YEAR

Buford Morris Convicted of Careless Driving and Driving When Intoxicated.

The driver's license of Buford Morris, 1216 Missouri avenue, was ordered revoked for one year by Police Judge Joseph Simpson yesterday on his conviction of careless driving and driving when intoxicated.

Charges against Morris grew out of an accident last Jan. 4 when his automobile collided with the car of Douglas Musgrove, which was parked in front of the latter's home, 1123 South Thirteenth street.

PRESIDENT ON THE MOVIES

Tells Board of Review They Should Be Sane and Salutary.

NEW YORK, Feb. 8.—President Roosevelt today told members of the National Board of Review of Motion Pictures that movies should be "sane and salutary, enlightening and mentally-stimulating."

"You have done important work in an important field," he said in a message to the board which concluded four days of conferences with a luncheon. "While necessarily conforming to the normal requirements of entertainment, I believe our motion pictures should be sane and salutary, enlightening and mentally-stimulating, expressive of the best ideals of our community-consciousness."

KILLED BY AUTO ON SIDEWALK

Frank Dozier, Negro, Hit by Car That Jumped Curb.

Frank Dozier, 34-year-old Negro, 1025A Call avenue, was killed early yesterday when an automobile struck him as he was walking on the sidewalk on the north side of the 2200 block of Franklin avenue. William Finney, 20, Negro, of the same address, who accompanied Dozier, suffered internal injuries.

The machine, being driven west by Alfred Thompson, Negro, 2227A Lucas avenue, skidded, struck an eastbound Wellston street car and ran over the curb.

Fire at Brtish Movie Studios.

ELSTREE, HEREFORDSHIRE, England, Feb. 9.—(Sunday.)—The studios of the British Dominions Film Corporation were badly damaged tonay by fire which spread to the nearby studios of British International Pictures. Some films were saved from the two-hour blaze at the British Dominioss studios, including those for "Love in Exile," a picture in which Clive Brook and Helen Vinson have been acting. Fire-brigades and workmen were unable to prevent the flames from spreading over the Corporation's estire 12 acres.

Xerxes Empire, 2400 Years Ago, Described on Newly Found Tablets

Chicago U. Researchers Also Discover Gold and Silver Plaques in Two Corners of Magnificent Audience Hall

By the Associated Press.

CHICAGO, Feb. 8.—Discovery of cuneiform-inscribed tablets at Persepolis, which throw new light on the reign of Xerxes the Great, 2400 years ago, was announced today by the University of Chicago's Oriental Institute.

Dr. John A. Wilson, newly appointed successor to the late James H. Breasted as head of the institute, reported that three of the seven stone tablets, each about 20 inches square, bear inscriptions new to historians.

They tell of the success of Xerxes in putting down a revolt of enemies of the religion of Zoroaster in the early days of the Emperor's rule, and describe fully the extent of the greatest empire the world had seen at that time, 485-480 B. C.

Dr. Wilson also disclosed the discovery of solid gold and silver plaques in the two corners of the entrance to the magnificent audience hall started in 516-515 B. C. by Darius, but not completed until 40 years later. The inscriptions on these brilliant squares, however, were not as important as those of the stone tablets, Dr. Wilson said.

Under the gold and silver plaques, laid in carefully cut stone boxes, were six gold and silver coins, apparently of Greek origin.

Dr. Erich Schmidt, field director of the Iranian Expedition, who came here last month from the site of the great palace with news and pictures of its finds, turned over the gold and silver pieces to the Shah of Iran.

Translated from the Elamite, Babylonian and old Persian languages by Prof. Ernst Herzfeld, the most significant story told by the stone tablets disclosed that Xerxes began his reign in 485 B. C. by defending Ahuramazda, the "Wise Lord," and Arta ('Rtam), the "Divine World Order," against the heresy of the Davias—worshipers of other gods.

The tablets disclosed that Xerxes "sapped the foundations" of the temples of those who opposed Ahuramazda and Arta, central elements of the faith of Zoroaster.

Although many scholars have maintained Zoroaster lived about 900 B. C., Dr. Wilson said, these tablets tend to confirm tradition that he lived in the time of Xerxes' grandfather.

The Persian Empire extended northeast to the region northeast of modern Afghanistan, southwest through Ancient Kush to modern Ethiopia, southeast to the Indus River and northwest through Asia Minor—and in these inscriptions Xerxes claims rule in the west over "the Ionians that dwell in the sea and those that dwell beyond the sea." This reference to the Greeks, Dr. Wilson said, indicated the tablets were written before the Persians met defeat at Salamis by Greece in 480 B. C.

GARDNER M. SMITH IS SUED FOR SEPARATE MAINTENANCE

Head of hSoe Findings Business Accused by Wife of General Indignities.

A separate maintenance suit, charging general indignities, was filed in Circuit Court at Clayton yesterday by Mrs. Eleanor Weber Smith, 7047 Northmoor drive, wife of Gardner M. Smith, head of a shoe findings business and a glider enthusiast.

She charged he had failed to support her and their 2-year-old daughter property, although he received an income of $1000 a month from his business, in addition to smaller amounts from inventions and investments.

Four months after their marriage in 1929 Smith brought suit for divorce, but dismissed it a month later. A year later she sought a divorce, but withdrew the suit.

BOY INJURED BY AUTOMOBILE IN 1900 BLOCK OF ARSENAL

Harold Fischer, 11, Taken to Hospital; Driver Says Lad Ran Into Side of Car.

Harold, 11-year-old son of Mr. and Mrs. Otto Fischer, 2920 Wisconsin avenue, was seriously injured when struck by an automobile in the 1900 block of Arsenal street yesterday. He was taken to City Hospital suffering from a skull injury.

Robert Fischer, 2853 Lyon street, driver of the car, said the boy darted into the street from the sidewalk and ran into the right side of his eastbound car. Fischer, swerving sharply to avoid the boy, crashed into a westbound street car. He was not injured.

UNEXPLAINED, DEADLY PLAGUE REPORTED IN BRAZILIAN TOWN

Disease Said to Be Killing Many in Santa Rem; Affects Man and Beast.

RIO DE JANEIRO, Brazil, Feb. 8. —An unexplained pestilence was reported today to be killing many persons in the village of Santa Rem, in Para Province. Unconfirmed reports to newspapers spoke of "hundreds of victims" and a confirmed dispatch said 18 sufferers died in one day. This dispatch was the latest received. The disease is affecting both human beings and beasts, the reports said, and at least 1000 cattle have died.

Among the symptoms were listed a high, delirious fever, diarrhea and continual vomiting. Death was said to occur in less than a day in many cases. Medical authorities here said some of the symptoms seemed similar to those of acute Asiatic cholera, an infectious disease which kills patients usually in one day. Jose Malcher, Governor of the State of Para, dispatched health officials to the zone with food and medical supplies. He ordered a thorough investigation.

60 DAYS FOR DRIVER IN FATAL ACCIDENT

Robert Abbott Appeals; Truck Scraped Street Car, Killing Passenger.

Robert Abbott, whose coal truck scraped the side of a street car, killing a passenger who was about to alight, was sentenced to 60 days in the Workhouse by Police Judge Joseph Simpson yesterday on a charge of careless driving.

The man killed was Ivan C. Jenkins, 39-year-old WPA worker, 1307 (rear) South Vandeventer avenue. The accident occurred Dec. 27 at Vandeventer and Kentucky avenues, where a northbound Southampton street car had stopped to discharge passengers. There is no safety zone at the intersection.

Witnesses testified Jenkins leaned out of the door before stepping down, apparently to see if the way was clear. Before he could draw back, however, a handle on the side of the truck caught his clothing and yanked him out. He was dead of a fractured skull on arrival at City Hospital. Police testfied the truck handle was found in his clothing at the hospital.

Abbott, who resides at 4046 Labadie avenue, testified the street was slippery and that his truck skidded when he attempted to stop behind an automobile which had pulled up alongside the street car. To avoid hitting the machine ahead, he said, he swerved sharply to the left, trying to pass between the street car and the automobile. The truck scraped the side of the street car, hitting Jenkins, who stood in the center door.

Abbott appealed from the Workhouse sentence. The grand jury returned a no true bill following an investigation of the case last month.

BOY INJURED WHEN SLED HITS TREE IN CLIFTON PARK

Thomas Sullivan, 8, Suffers Concussion of the Brain; Taken to Hospital.

Thomas, 8-year-old son of Mr. and Mrs. Francis M. Sullivan, 6285 Reber place, is in Firmin Desloge Hospital with concussion of the brain and a possible skull injury, suffered when he crashed into a tree while coasting on his sled in Clifton Park, near his home, yesterday.

The boy was found unconscious by a passerby opposite 6160 Columbia avenue. He was lying beneath the tree, which stood at the foot of a long hill in the park. His overturned sled was by his side. There were no witnesses to the accident.

After receiving emergency treatment from a neighborhood physician, the boy was taken to the hospital, where physicians said his condition was serious. Thomas is a pupil of the Epiphany School. His father is a supervisor for Western Union.

UNION-MAY-STERN
Man's Shop
OLIVE AT TWELFTH
OPEN EVERY EVENING UNTIL 9 O'CLOCK
QUALITY CLOTHES for MEN and YOUNG MEN at POPULAR PRICES
$18.50 TO $35
Add to Your Account
NO MONEY DOWN!
Or Use The
U-M-S 20-PAY PLAN

As Fresh as A Daisy!

The rooms are always new. Shimmering in their brilliant colorings, decorated in period styles. They breathe an atmosphere of luxury, and then the supreme service and unsurpassed cuisine that has made the Coronado pre-eminent is always present.

Living Room, Bedroom and Bath
—Lindell Frontage—
$80 .... $90 .... $100 Per Month
SINGLE ROOMS in proportion.
KITCHENETTE APARTMENTS, including complete Hotel Service and Equipment, from ... $90 per month
The Hotel Coronado
LINDELL BLVD. AT SPRING AVE.
UNDER THE DIRECTION OF PRESTON J. BRADSHAW

The news is out!
A NEW STEINWAY GRAND PIANO
FOR ONLY $885 LIBERAL TERMS
SIZE—5' 1" to fit the modern room
PRICE—to fit the modern budget
QUALITY—Steinway throughout
THIS is the most important announcement in Steinway history! The Instrument of the Immortals . . . *unchanged in any particular save size* . . . at the unprecedented price of $885!
Let us urge you to come in at once and see, hear, *play* this amazing new instrument.
The tone is the glorious Steinway tone . . . the action is the Steinway Accelerated Action ("the greatest improvement in pianos in thirty years") . . . the case is richly fashioned of fine woods. In every respect, it is as fine a piano as Steinway knows how to make.
Convenient terms can be easily arranged. Come in today!
AEOLIAN COMPANY of MISSOURI
W. P. CHRISLER—PRESIDENT
1004 OLIVE STREET
THE INSTRUMENT OF THE IMMORTALS

DEMOCRATIC FIRE CONCENTRATED ON LIBERTY LEAGUE

Attention for the Moment Also Given to Chamber of Commerce and National Manufacturers.

By RAYMOND P. BRANDT,
A Staff Correspondent of the Post-Dispatch.

WASHINGTON, Feb. 8.—In the present political poker game, the time is relentlessly approaching, with the preferential primaries, when the presidential aspirants must show their hands. Senator Borah of Idaho started the showdown this week when he announced that he would enter the Ohio and Oregon Republican primaries, thereby challenging former President Hoover of California, Gov. Landon of Kansas, Col. Knox of Chicago, Senator Vandenberg of Michigan, Senator Dickinson of Iowa and the lesser known candidates to a trial of strength.

Under the Ohio laws, the presidential aspirants must give their consent in writing for the filing on or before March 13 for the State primaries to be held in May. At present the outward commotion is in Republican ranks, but the necessary undercover work has already been started by the Democrats. The Roosevelt people are getting busy, and the Liberty League, which is said to have several thousand Ohio members, is working on a statewide organization to carry out undisclosed plans.

Former Representative Charles West of Ohio, now nominally the Undersecretary of the Interior and actually one of the President's gumshoe men, left last night for Ohio to take care of the mechanics of getting the Democratic delegates instructed for Roosevelt and Garner. Since Ohio is one of the first states to hold primaries, the effect of an entire delegation instructed for the President is desired. A serious anti-Roosevelt fight in Ohio would be embarrassing to the President, and it is West's job to pick a slate of delegates that will stand by the administration and yet have enough local strength to quell any rebellions.

Assails Liberty League.

Propaganda from the Democratic Committee this week indicates that the Roosevelt machine is more fearful at this time of the Liberty League, the United States Chamber of Commerce and the National Manufacturers than of the somewhat disorganized Republican forces. Postmaster-General—Democratic National Chairman—Farley berated the organizations of business men in his Miami speech, and Charles Michelson, the party publicity director, devoted his entire weekly column today to his former boss, Jouett Shouse, and the Liberty League.

Incidentally, Michelson, who did the actual writing in the so-called "smear Hoover" campaign of 1928 to 1932, is scheduled for some competition. Chairman Henry P. Fletcher of the Republican National Committee announced today that the national Republican publicity had been put in charge of Theodore Huntley, a Washington newspaper man and a former secretary to former Senator David A. Reed of Pennsylvania. Huntley is best known for his campaign biography of John W. Davis, the Democratic presidential nominee in 1924.

Michelson, in his attack on Shouse and the Liberty League, declared that neither had shown or had attempted to show that the New Deal had inflicted any slightest harm on business or had periled anybody's fortune.

"There are two ways of looking at the Liberty League," Michelson said. "First, as a device set up principally by the du Pont family and those associated in business with it, like Mr. John J. Raskob, to have retained in government the processes which enabled these gentlemen to make their millions; and second, a racket by which the very wealthy folk of the land are induced to believe that they are doing a patriotic job in throwing obstacles in the way of an administration that has brought about a measure of return of prosperity to this country."

Ridicules Shouse.

Michelson ridiculed Shouse's recent Baltimore speech, in which the president of the Liberty League said that Roosevelt had as great authority as a dictator could ask and that this authority, delegated by a supine Congress, was an hourly menace to the liberties of the people. Michelson observed there was humor in Shouse's parallel between Roosevelt and Stalin, Hitler and Mussolini.

"For example," Michelson said, "imagine Stalin or Mussolini or Hitler having a bonus veto turned down by the legislative branch of their governments. Fancy these autocrats, who are pictured as the European prototypes of Franklin Roosevelt, having such important elements in their national programs as the NRA and the AAA are to the New Deal program set aside by a Supreme Court, and you can get a picture of the absurdity of such comparison as Mr. Shouse made.

"Of course, I, as a political propaganda dispenser, can appreciate Mr. Shouse's situation. He is a better propagandist than I, as is evidenced from the circumstance that he is paid three times as much for his services. But I contend that my job is harder than his. I have got to be logical enough to avoid making myself ridiculous in my efforts to put the Democratic case before the people. He, on the other hand, has only to satisfy his few wealthy patrons by issuing matter in the form he knows will please them most."

Michelson even cited the attacks made in Shouse's name against President Hoover, when Michelson himself was generally considered the author of Shouse attacks.

"My memory," wrote Michelson, "goes back to Mr. Shouse's virulent scorn of President Hoover because the latter would not listen to the advice of a thousand economists who sought to get him to veto the Smoot-Hawley tariff bill. I just wonder what is the Liberty League view of the Smoot-Hawley tariff bill today?"

Strange Associations.

Politics makes strange divorces as well as strange associations. The Michelson-Shouse political feud is taking on the air of a nasty family row in which an amicable voluntary separation has for political purposes at least, caused the participants to use the blows on each other that they had rained on an outsider.

The political significance of the Farley-Michelson attacks on Shouse and the Liberty League is that they are using the same tactics that Shouse, Raskob and Michelson used on Hoover. The concentration of fire on the Liberty League indicates that the Democratic administration is not underestimating the influence of an organization that includes two former Democratic presidential nominees in its membership and has demonstrated that it can collect a campaign fund either national political organization would like to have.

Died "Like a Gentleman"



—Associated Press Wirephoto.

SERGT. WILBERT V. HUNTER

Of Maryland state police. His chief described his end to Gov. Nice in the words given above.

MARYLAND OFFICER DIED ON "NEEDLESS" RESCUE TRIP

Red Cross Chairman and Others Criticise Attempt to Cross Chesapeake Bay in Snowstorm.

By the Associated Press.

CRISFIELD, Md., Feb. 8.—Statements were made today that Sergt. Wilbert V. Hunter died "unnecessarily" although there was only praise for the Maryland State policeman who lost his life in a snow storm trying to take food to ice-marooned Tangier Islanders.

"I didn't think the trip was necesssary. I didn't think there was any actual need there," said J. Millard Tawes, Red Cross chairman. Hunter and 15 others started across treacherous Chesapeake Bay ice toward the island late yesterday. Maj. Enoch B. Garey of the State Police launched the expedition pushing a ton of food on sleds across the ice. Mayor W. H. Bradshaw said: "I would never have started under those conditions."

"He died at his post like a gentleman," Garey reported to Gov. Harry W. Nice.

The Governor has appointed a court of inquiry to investigate the circumstances of the expedition.

Hunter died of exposure and exhaustion. His body was recovered by the coast guard cutter Travis, which rescued three of five other members of the party suffering from exposure. Maj. Garey was one of the three the Travis crew picked up unconscious on the ice last night.

The cutter was unable to reach the islands after it had been disabled by a broken clutch. It turned back to Norfolk.

SUPREME COURT DECISIONS CITED IN ATTACK ON RFC

Continued From Page One.

Constitutional power to engage in private business within the states it could not legally authorize its agency, the RFC, to do so.

Rights of Minorities.

"One of the purposes underlying the formation and development of the Constitution," the brief said, "was to protect the rights of a substantial minority of the people against the will of a temporary majority. It is submitted that if a temporary majority should come into power and determine that the Government should take over the business of the country, if the corporation under consideration is sustained, then this may be done by creating a corporation to buy for the Government the control of the entire business and industry of the country. For if is obvious that if the Government has the right through a corporation to buy preferred stock, it also has the right to buy common stock, and of course control of industry may be just as effectively obtained by means of loans and mortgages as by stock control. If the power exists there are no limits to its exercise . . . In short, if this law is sustained the private business of the country may be bought by the Government without a Constitutional amendment."

Inquiring as to whether there was any express or implied power of Congress to set up the RFC, Hughes dismissed the first part of the proposition with the statement that it must be admitted there was no such express power. As to implied power, he quoted clause 18 of Article 8 of the Constitution, giving Congress power to "make all laws which shall be necessary and proper for carrying into execution the foregoing powers and all other powers vested by this Constitution in the Government of the United States or in any department or officer thereof."

"Fiscal Agent of Government."

Hughes commented in his brief: "It is in the relation of this clause to some power expressly granted that the power to create the corporation must be found, if it exists. Anything done under this clause must be reasonably related to some of the express powers, for it is settled that while 'necessary and proper' does not mean indispensably necessary, it does mean reasonably related and necessary to the execution of the express powers and not distantly or remotely so related."

He dealt with the provision that the RFC was to be a depositary for public funds, and showed that in another clause of the act the Federal Reserve Banks were designated as depositaries for RFC funds, which, he argued, destroyed the pretext that the RFC was performing a legitimate governmental function in acting as depositary.

"It is common knowledge," Hughes argued, "that the RFC was not created to be a depositary of public money and was only created to be a fiscal agent of the Government for the purposes set forth in the act itself, which we submit are unconstitutional purposes."

The implied power claimed for Congress in behalf of the Reconstruction Finance Corporation Act was contrary to the ninth and tenth amendments, Hughes argued. He quoted from the Supreme Court in Schechter vs. United States (the decision invalidating the NRA): "Extraordinary conditions do not create or enlarge constitutional power."

He added the second proposition that a prevision of the Constitution means today exactly what it did at the time of its adoption, and quoted from decisions of the Supreme Court to that effect.

"To permit the Federal Government to engage in business through buying the stock of intrastate corporations or through procuring control of them by means of mortgages," Hughes argued, "violates the rights reserved to the people by the ninth and tenth amendments. The RFC act is entirely new. Nothing like it was foreseen or contemplated at the time of the adoption of the Constitution. . . . It is too firmly established to be disputed that the Federal Government cannot do indirectly what it cannot do directly. It can hardly be asserted that it has direct power to take over and operate the industries of the nation. We submit it may not accomplish the same result by the use of Federal money."

"Misuse of Public Credit."

Hughes attacked the legislation as a misuse of public credit for the benefit of individuals, which would be class legislation. He quoted from the Supreme Court opinion in Noble Bank vs. Haskell (219 U. S. 104) in which Justice Holmes said: "The use of public credit on a large scale to help individuals in business has been held to be beyond the line."

The brief continued: "Even in states, which have far greater power than the Federal Government, such a thing has been consistently held unconstitutional. The cases have invariably maintained the distinction between relief to the poor and destitute on the one hand and pecuniary aids or bounties to individuals or businesses on the other."

State Decisions Quoted.

Hughes then cited numerous state decisions holding invalid various appropriations for bounties to businesses and individuals.

"In all these cases," he continued, "it was argued that the payment to the specified industry would result in the public good. . . . The same argument was pressed upon the Supreme Court in an attempt to justify payments to farmers under the Government's contracts in the AAA case. That the RFC is engaged in business can hardly be denied. . . .

"To raise money by taxation for the purpose of investing in the preferred stock of private corporations or for the purpose of aiding private industries is an abuse of the power of taxation. In United States v. Butler (the AAA case) the Court said: 'A tax in the general understanding of the term, and as used in the Constitution, specifies an exaction for the support of the Government.'

"The power to appropriate is no broader than the power to tax and Congress may not make an appropriation for a purpose for which it cannot levy a tax. . . . the question whether the Federal Government has the power to finance the intrastate agriculture, commerce, industry and banking of the country is now submitted to this court for decision."

Bounty for Wolf Killed by Auto.

SPRINGFIELD, Mo., Feb. 8.—F. C. Daniels struck a large timber wolf with his automobile eight miles from Springfield on Highway 60. He skinned it and today collected $5 bounty from the county.

INTERMEDIATE REGISTRATION DATES FOR CITIES IN COUNTY

Friday in Richmond Heights, Feb. 21 in Clayton and Feb. 28 in University City.

Dates for an intermediate registration of voters of Richmond Heights, Clayton and University City, in connection with the spring municipal elections, were announced yesterday by the St. Louis County Board of Election Commissioners.

Registration of Richmond Heights voters will be next Friday in the City Hall there. The primary election in Richmond Heights will be March 24 and the general election April 7.

Clayton registration will be in the Election Board offices in the Court-house, Feb. 21, and in University City Feb. 28 in the University City Hall. Hours will be from 8 a. m. to 8 p. m. in each case.

FENDER STRAIGHTENING
Your fenders can be straightened or refinished to look as good as new. Estimates without cost or obligation.
Modern Auto Repair Co.
4601-17 OLIVE ST. Forest 6000


SAVE $41.25
On This Brand-New HOHNER ACCORDION with private lessons
LOOK!
Accordion Regular Price — $68.75
55 Lessons — — 55.00
Total Value — — $123.75
NOW... $82.50
ENROLL IMMEDIATELY—PAY $1.50 WEEKLY
Phone MAin 5530
WURLITZER
Open Eves. 'Til 9
1006 OLIVE

BUSY BEE
No Candies Like Busy Bee Candies
Your Valentine Deserves the Best
Your thoughtfulness will be appreciated if expressed by "The Gift of Perfect Taste"
BUSY BEE
Superfine Chocolates
Superb selection of Dollar-a-pound confections beautifully packed in rich Red Satin Hearts.

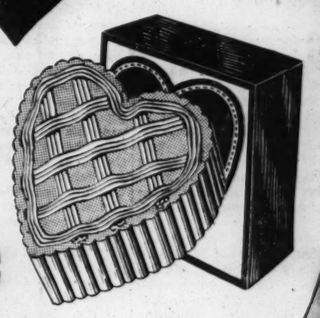
1-LB. BOX $1.25
2-LB. BOX $2.25
3-LB. BOX $3.25
"SWEET-OF-THE-WEEK"
Hand-Rolled Bittersweet Chocolates
Centers of rich cream fondant—some with chopped nut meats—generously coated with smooth Busy Bee Bittersweet Chocolate. A Genuine 60¢ Value.
Ten tempting varieties...packed together in 1-lb. boxes ..... 40¢
All Week BAKERY BARGAINS
Pineapple Fruit Rolls ..... the pan 25¢
Boston Cream Pie ..... 30¢
Spice Muffins ..... the dozen 15¢
417 N. 7th St. • • • 6th & Olive Sts.


FEBRUARY SPECIAL!
SAVE NOW ON UPHOLSTERING!
Your Living-Room Suite Completely Re-Upholstered, including materials. Guaranteed Custom Work, as low as — — — $29
REPAIRING — REFINISHING — Easy Terms
Phone FO. 8977 For Samples
WM. B. APPELL Upholstering Company
4524 DELMAR BL.

VALENTINE Gift Suggestions

VALENTINE California WINE
Port, Sherry or Muscatel
Fifth Gal. 49c

DELMONICO Aged California WINE
Port, Sherry or Muscatel
Fifth Gal. 69c

CLIQUOT Champagne
1928 Vintage Dry Champagne
Fifth Gal. 4.89
Complete Stock of Imported Wines and Champagnes at All Stores
VALENTINE Ice Cream Heart

Quart Only — 39c
The smartest thing in Valentine Treats. A large heart-shaped mould of luscious strawberry ice cream with a frozen whipped cream decoration. Handsomely boxed.
Phone for Free, Prompt Delivery at All Stores.
GIFT

Attractive Heart Box
One Pound 49c
Two & One-Half Pounds 98c
The perfect Valentine Gift. Delicious assorted Chocolates in heart-shaped box.
An Attractive Valentine Card
Is included with the purchase of each box of Walgreen's delicious Valentine Candies
CANDIES

VELOUR DELUXE Gift Box
One Pound 1.25
Two Pounds 2.00
Assorted Chocolates of highest quality in miniature pieces. Most attractive heart-shaped box tied with red ribbon.
Whitman's Valentine Special Heart Packages $1 & 1.50
Miniature CHOCOLATES Valentine Wrapped Pound Box 85c
Ann Leslie TASTER BOX 25 Varieties Pound Box 85c
Kupfer Jr. CHOCOLATES Rich and Pure 1¼-Lb. Box 49c
Walgreen DRUG STORES

PROMOTION PLA... OF FIRM NAME... RECEIVERSHIP S...

Investors Put Nearly ... 000 Into Second ... Buyers' and Sellers' ... ing Bureau.

The enthusiaastic confiden... mes Maccallum Jr. in the f... of the "Second Hand Buyers' ... lers' Listing Bureau of Am... Inc.," a business he conceived ... he had made a fortune on an ... mobile gasoline gauge inventio... dozens of St. Louisans, attract... the prospect of large profits, ... vest nearly $50,000 in it.

A charge that the assets o... ompany have been exhauste... ade in a receivership pe... against the firm filed by a ... holder Friday.

The plan, which eventuall... minated in a stock-selling ... paign, was originated by Macc... a few years ago when he resi... an imposing residence at 5061 ... dell boulevard and was in the ... ket for second-hand objects o... Convinced that there are as ... persons who wanted to buy ... articles as there were who had ... to sell, he set up a small agen... locate, for a fee, a prospective ... chaser for any second-hand ... listed for sale with his bureau. ... seller was charged 50 cents fo... privilege of listing his item an... on its sale paid, in addition 1... cent of the price it brought.

Starting the Company.

With a degree of success i... eliminary venture behind ... Maccallum outlined his pla... friends and associates, incl... Willis H. A. Fahey, then a ... motional salesmanager for ... Shell Petroleum Co., who late... came vice-president of the S. ... & S. L. B. of A., Inc. when it op... offices July 1, with Maccallu... president, in the elaborate qua... at 4030 Chouteau avenue, forn... cupied by the Chouteau Ba... Trust Co.

Before enough stock was so... justify this auspicious begin... Maccallum gave an illustrated ... ture to a group of prospectiv... vestors at the Coronado Hot... which he set forth in glowin... tail the opportunity for p...

OLD GO... Brings New High Cash Prices at Hess-Culbertson
OLIVE AT NINTH
Cash for Old Gold Jewelry and Silverware
CASH PA...

LOTTE ... Records a N... GERM...
The songs that melt the heart, sun... Lehmann gives to them a deeper t... of her voice and personality tha... when you own this Album.
Thousands of people have gath... hear Lotte Lehmann sing Lieder... repertoire to hear whenever you w... rich sentiment of Madame Lehma... fidelity recording. This Album of ...
Die Verschweigung—MOZART
An Chloe—MOZART—To...
Ungeduld—SCHUBERT—Im...
Im Abendrot—SCHUBERT—Su...
Die Kartenlegerin SCHUMANN
The Fortune Teller
Waldesgespräch SCHUMANN
Voices of the Woods
Therese—BRAHMS—The...
Ask your dealer to play this r... Lotte Lehmann can sing t...
VICT... RCA
MOST COMPLETE STOCK OF DA... Record Ca...
TIVOLI Music Shop,
FRANKLIN Music Sh...

be March 24 and the general election April 7.

Clayton registration will be in the Election Board offices in the Courthouse, Feb. 21, and in University City Feb. 28 in the University City Hall. Hours will be from 8:30 a. m. to 8 p. m. in each case.

FENDER STRAIGHTENING

Your fenders can be straightened up and refinished to look as good as new. Estimates without cost or obligation.

Modern Auto Repair Co.
4601-17 OLIVE ST. FOrest 650

VE $41.25
On This Brand-New
HOHNER
ACCORDION
with private lessons
LOOK!
Accordion Regular Price — $68.75
55 Lessons — — 55.00
Total Value — — $123.75
NOW... $82.50
Y—PAY $1.50 WEEKLY
LITZER Open Eves. 'Til 9
OLIVE

IE estions



e Treats. luscious frozen ation.

CANDIES



VELOUR DELUXE Gift Box
One Pound 1.25
Two Pounds 2.00
Assorted Chocolates of highest quality in miniature pieces. Most attractive heart-shaped box tied with red ribbon.

25 Varieties Pound Box 85c
Rich and Pure 1¼-Lb. Box 49c

PROMOTION PLANS OF FIRM NAMED IN RECEIVERSHIP SUIT

Investors Put Nearly $50,000 Into Second Hand Buyers' and Sellers' Listing Bureau.

The enthusiaastic confidence of mes Maccallum Jr. in the future f the "Second Hand Buyers' & Sellers' Listing Bureau of America nc." a business he conceived after he had made a fortune on an automobile gasoline gauge invention, led dozens of St. Louisans, attracted by the prospect of large profits, to invest nearly $50,000 in it.

A charge that the assets of the ompany have been exhausted was ade in a receivership petition gainst the firm filed by a stockholder Friday.

The plan, which eventually culminated in a stock-selling campaign, was originated by Maccallum a few years ago when he resided in an imposing residence at 5065 Lindell boulevard and was in the market for second-hand objects of art. Convinced that there are as many persons who wanted to buy used articles as there were who had them to sell, he set up a small agency to locate, for a fee, a prospective purchaser for any second-hand article listed for sale with his bureau. The seller was charged 50 cents for the privilege of listing his item and upon its sale paid, in addition 10 per cent of the price it brought.

Starting the Company.

With a degree of success in the preliminary venture behind him, Maccallum outlined his plan to friends and associates, including Willis H. A. Fahey, then a promotional salesmanager for the Shell Petroleum Co., who later became vice-president of the S. H. B. & S. L. B. of A., Inc. when it opened offices July 1, with Maccallum as president, in the elaborate quarters at 4030 Chouteau avenue, formerly occupied by the Chouteau Bank & Trust Co.

Before enough stock was sold to justify this auspicious beginning, Maccallum gave an illustrated lecture to a group of prospective investors at the Coronado Hotel, in which he set forth in glowing detail the opportunity for profits which awaited the investor who came in while the business was young. Each buyer of a $1000 preferred share received a bonus of 40 shares of common stock.

The plans included opening bureaus for buyers and sellers of second hand articles in 93 cities. The Chouteau avenue headquarters, thus far the only bureau, was opened at a cost of $20,000, according to the stockholder who has asked a receiver for the company, alleging it is useless to attempt to operate it further. The problem of getting business was attacked at once; a radio advertising campaign was begun and hundreds of solicitors, or as Fahey and Maccallum preferred to call them, "listing agents," were hired.

"Listing Agency."

The "listing agents" received $1 against their earnings, to provide transportation and meals for the day. This practice was discontinued when neither the men nor the dollar nor any business came back to the office. In its place was established a program of "pep talks" for new employes. H. E. Bloom, district manager of an established force of door-to-door canvassers, gave inspirational talks at several morning meetings.

After a deep emotional appeal, according to one witness, Bloom raised outstretched arms to his audience and shouted: "Go out, men! Go out and get me an order. Get me a dozen, a hundred orders." The meeting would be closed at this point with song. He supplied parodied words, copies of which would be circulated among the group. One, to be sung to the tune of "I'm Forever Blowing Bubbles," follows:

I'm foverer taking listings, taking listings everywhere.
The housewives smile, which makes it worth while,
And makes my profits pile and pile.
Out we go with vigor, the listings to prepare,
I'm forever taking listings—taking listings everywhere.

Radio Advertising Sketch.

To reach prospective customers, dramatic sketches were presented by radio. In one, illustrative of the tone of the series, an impoverished old man was saved from starvation and the humiliation of selling a shawl of great sentimental value, when the "listing agent" who solicited his patronage, advised him not to sell the shawl with which the old man was drying his tears, but instead to dispose of a lawn mower and a hitching post which the observing solicitor noticed in the front yard as he came in. This the unfortunate old man did, and it was implied in the sketch that he neither had to sell the shawl nor starve, due to the intervention of the S. H. B. & S. L. B. of A., Inc.

But the expected rush of customers and big profits did not materialize. Maccallum and Fahey reduced their salaries from $660 and $500 a month, respectively, to $500 and $400 a month; nevertheless an overhead of about $6000 a month in salaries and expenses continued. As to income, it was alleged in the receivership petition that the December receipts of the firm were $3.61; that the firm has lost $39,549; that no solicitor, at 25 cents for each listing he obtained, was ever able to average $5 a week.

Maccallum could not be reached yesterday, but Fahey denied various allegations of mismanagement in the receivership petition and pointed that the record of expenses drawn by officers of the company was available for inspection. "There were no high-power methods used in selling stock," he said. "If our plans have miscarried—and I think we can carry the business on—you will find we have executed a program exactly as outlined to investors."

Falls Dead at Grandson's Funeral.
By the Associated Press.

JOHNSTOWN, Pa., Feb. 8.—John Henry Seth, 69 years old, fell dead at the funeral of his grandson, John Harry Williams, 17 years old, in a church here today.

OLD Brings New High Cash Prices at COLD
Hess+Culbertson
OLIVE AT NINTH
Cash for Old Gold Jewelry and Silverware
CASH PAID



LOTTE LEHMANN
Records a New Victor Album of
GERMAN LIEDER

The songs that melt the heart, sung by one of the great voices of today! Madame Lehmann gives to them a deeper tenderness, a mellower beauty, the special warmth of her voice and personality that will bring you back to them again and again when you own this Album.

Thousands of people have gathered in concert halls in Europe and America to hear Lotte Lehmann sing Lieder. Now you can have the greatest songs in her repertoire to hear whenever you will ... and to hear with all the luscious fullness and rich sentiment of Madame Lehmann's voice, caught so faithfully by Victor higher fidelity recording. This Album of 5 records, 10 sides, includes the following songs:

Die Verschweigung—MOZART—*Secrecy*
An Chloe—MOZART—*To Chloe*
Ungeduld—SCHUBERT—*Impatience*
Im Abendrot—SCHUBERT—*Sunset Glow*
Die Kartenlegerin
SCHUMANN
The Fortune Teller
Waldesgespräch
SCHUMANN
Voices of the Woods
Therese—BRAHMS—*Theresa*
Meine Liebe ist Grün
BRAHMS
My Love is Green
Der Tod, das ist die Kühle Nacht
BRAHMS
Death is Like the Cool of Night
Anakreons Grab
HUGO WOLF
Anacreon's Grave
In dem Schatten meiner Locken
HUGO WOLF
In the Shadows of My Tresses

Ask your dealer to play this new Victor Album of German Lieder as only Lotte Lehmann can sing them! The price of the Album is $7.50.

VICTOR RECORDS
RCA Victor Division
RCA Mfg. Co., Inc.
Camden, New Jersey

MOST COMPLETE STOCK OF DANCE, POPULAR & CLASSICAL VICTOR RECORDS
Record Catalog Free—Send Postal
TIVOLI Music Shop, 6244 DELMAR
FRANKLIN Music Shop, 525 FRANKLIN
St. Louis, Mo.

Still Denies He Betrayed Edith Cavell



GASTON QUIEN, sentenced to death by a Paris court-martial in 1919 as informer in the case of the English nurse executed by the Germans as a spy, has just been released from Clairvaux Prison, after serving 17 years of a 20-year sentence, to which the death sentence was commuted. He is still trying to prove he was innocent of the charge.

73 PCT. OF SPECIAL STREET TAXES PAID

$7,530,000 of $10,350,000 in Assessments Collected in Last 10 Years.

Payments of special benefit taxes assessed for major street openings and widenings in the past 10 years total $7,530,077 or 73 per cent of the total assessment of $10,350,428, according to a compilation made for the Post-Dispatch by Comptroller Louis Nolte's office, completed yesterday.

The list consisted of 13 street improvements, all completed, and showed payments to last Jan. 9, the end of the first nine months of the city's fiscal year 1935-36. Payments between the end of the last fiscal year, last April 9, and Jan. 9 last, totaled $536,344.

Record of Projects.

The record of payments in each of the 13 widenings and improvements follows:

Olive street, widened from 60 to 100 feet from Twelfth boulevard to Channing avenue, completed in 1928: total benefit taxes, $1,392,894, of which $1,239,596, or 89 per cent, has been paid.

Natural Bridge avenue, widened from 60 to 100 feet from Twenty-fifth and Palm streets to the northwestern city limits, completed in 1933: total benefit taxes, $782,958, of which $676,622, or 85 per cent, has been paid.

North Grand boulevard, widened from 80 to 100 feet from Natural Bridge avenue to West Florissant avenue, completed in 1933: total benefit taxes, $76,662, of which $59,353, or 77 per cent, has been paid.

Eighteenth street, widened from 60 to 80 feet from Chestnut street to Walnut street, completed in 1933: total benefit taxes, $57,387, of which $51,769 or 90 per cent has been paid.

Enright avenue, opening as an 80-foot thoroughfare from Walton avenue to Kingshighway, completed in 1932; total benefit taxes, $126,499, of which $104,078 or 82 per cent has been paid.

Sheridan avenue, opening as a 46-foot street, between Leonard avenue and Jefferson avenue, completed in 1932; total benefit taxes, $106,816, of which $78,793 or 73 per cent has been paid.

Vandeventer avenue, widening from 60 to 80 feet between Natural Bridge avenue and Hunt avenue, with the exception of a section between Aldine place and Kennerly avenue, completed in 1932; total benefit taxes, $68,925, of which $49,545 or 72 per cent has been paid.

Market Street Widening.

Market street, widened from 60 to 100 feet between Third street and Vandeventer avenue, completed in 1933; total benefit taxes, $3,664,814, of which $2,705,461 or 79 per cent has been paid.

Gravois avenue, widened from 60 to 100 feet between Twelfth street and Grand boulevard, completed in 1931; total benefit taxes, $1,619,264, of which $1,514,016 or 90 per cent has been paid.

Kingshighway Northwest, opening as a 100-foot thoroughfare from Penrose Park to Riverview drive, completed in 1932; total benefit taxes, $367,845, of which $289,478 or 79 per cent has been paid.

Kansas street, opening as a 50-foot street from Broadway to Kingshighway, completed in 1929 total benefit taxes, $15,691, of which $9205 or 59 per cent has been paid.

Bottle-Neck Elimination.

Lindell boulevard, widened from 60 to 100 feet between Channing avenue and Grand boulevard, completed in 1933: total benefit taxes, $265,708, of which $159,787, or 60 per cent, has been paid.

Morgan street, now Delmar boulevard, widened from 60 to 80 feet, from Third street to Spring avenue, completed in 1933: total benefit taxes, $1,804,960, of which $590,367, or 32 per cent, has been paid.

On the four largest widenings—Gravois and Natural Bridge avenues, Market street and Delmar boulevard—the Greater St. Louis Corporation, organized in 1930 to take over the city's special tax bills at a five per cent discount and advance the money for the widenings, purchased $5,516,265 in special tax bills, and has been paid a total of $260,561 in interest on these bills. On the other major widenings, the money was paid into court by the city prior to the formation of the Greater St. Louis Corporation.

Complete Stock of
Victor Records and Victor Masterpiece Albums
by famous artists
and the New
Guy Lombardo Victor Records
Phone CHestnut 6815
AEOLIAN COMPANY OF MISSOURI
1004 OLIVE STREET

Come to
1111 OLIVE
for
VICTOR RECORDS
We carry the most complete stock of records in St. Louis.
BALDWIN PIANO CO.
Free Delivery GA. 4370

IOWA PACKING CO. CITED ON COMPLAINT OF UNION

Des Moines Firm Ordered to Appear Before Labor Board in St. Louis.

The National Labor Relations Board, through Harold T. Garvey, director of the Fourteenth Region, yesterday cited the Iowa Packing Co. of Des Moines, Ia., to answer at a hearing in St. Louis Feb. 20 the complaint of union packing house workers that it has discriminated against union employes.

The company was charged with having urged its employes to join an organization known as Swift & Co. Employes' Representation Plan, and to have threatened to discharge any who joined the local union of the Amalgamated Meat Cutters and Butcher Workmen of North America. It was also charged with having threatened to shut down its plant in the event that a majority of the employes voted for the union rather than the employes' representation organization to represent them in collective bargaining.

It was alleged the practices of the company "burden and obstruct the free flow of interstate commerce." The hearing will be held before a trial examiner of the National Labor Relations Board, at the Federal Building, Twelfth and Market streets.

PREDICTS DRY ISSUE REVIVAL

F. Scott McBride of Anti-Saloon League Makes Statement.

By the Associated Press.

WASHINGTON, Feb. 8.—F. Scott McBride, general superintendent of the Anti-Saloon League, predicted tonight the resurrection of prohibition as a political issue.

"It will be impossible for the wet forces," McBride asserted in a statement, "in spite of any political and financial backing they may develop, to withstand the rapidly rising tide of indignation over liquor conditions and methods."

Centralia Miners Refuse to Work.
By the Associated Press.

CENTRALIA, Ill., Feb. 8.—Voicing objections to exceeding the 35-hour week called for in their contracts, Centralia coal miners refused to go to work today despite the threat of a coal shortage. Bell and Zoller Mine No. 5 reported it was completely out of coal. With the exception of Zeigler Mine No. 1 where 700 miners are employed, all collieries in Franklin County, the largest coal producing area in the State, were reported working today.

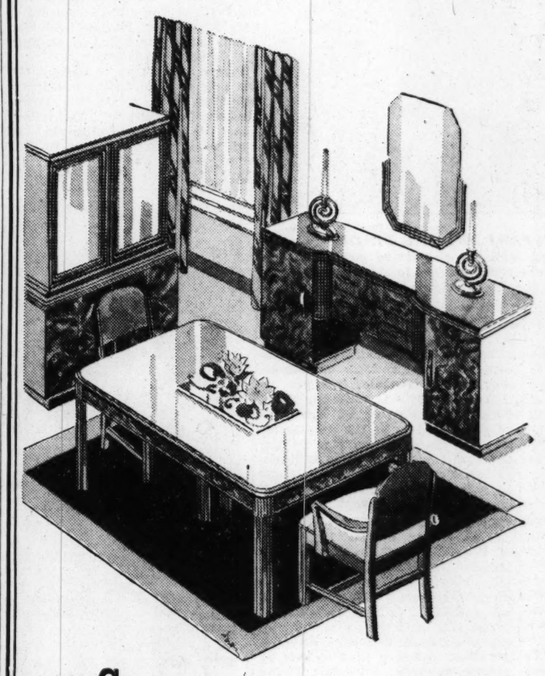
WET WASH Minimum Bundle, 50c LB. 3c
FAMILY FINISH 10c
Shirts Ironed FREE in This Service; Minimum Bundle $2
ST. LOUIS BACHELOR FAMILY LAUNDRY
4115-17 OLIVE ST. *Free Delivery Service* FRanklin 3900

SLIP COVERS $14
For year 'round use 2 PIECES
Living-Room Chair Upholstered
Rebuilt Job Material Furnished $18
Expert Fine Work
Easy Terms
Phone CA. 7424-4144
Free Estimates
ZIGEL 5922 Delmar
SLIP COVERS — UPHOLSTERING

SEMI-ANNUAL SALES

Lammert's

Choose from the Largest Selection of Furniture in St. Louis
Use our Extended Payment Service with Nominal Down Payment, plus small carrying charge. Balance Monthly.

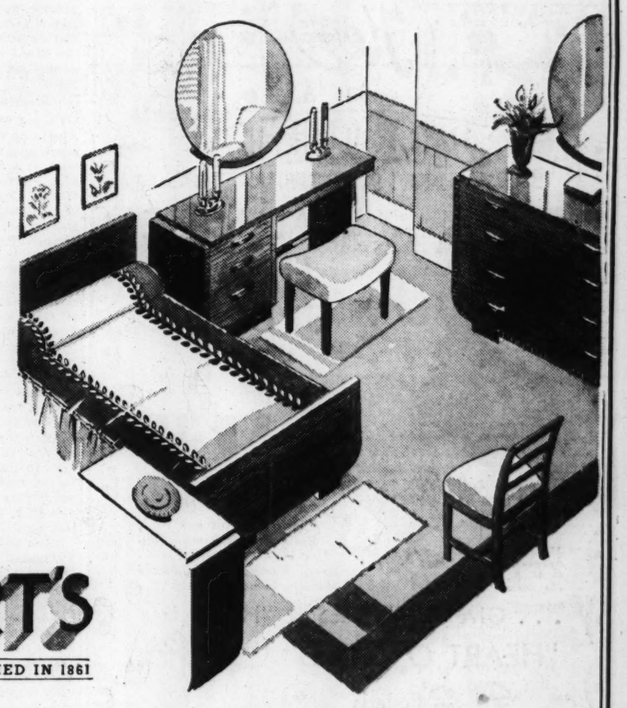


Moderately modern is this nine piece Dining Room Group with Butt Walnut Veneers to add glamour and brushed brass hardware to add glint. The double pedestal board is 66 in. long. The six leg table extends to 72 in. The china case is 36 in. wide and 64 in. high. Large space below.

THE NINE PIECES $159

Washington University Lecture
at 2:30 Wednesday ... Given by Professor Valenti on Historic Period Decorations. Lammert's 8th Floor Auditorium ... Admission 50c.

Conservative enough in line with a flair here and there in treatment to intrigue the interest. You will like the liberties that have been taken with certain details and you will admire the restraint revealed in others. In walnut with even the edges of the pieces veneered to lend smoothness. The vanity with large round 36 inch mirror is 52 inches wide. Chest, full size bed and dresser complete the suite.

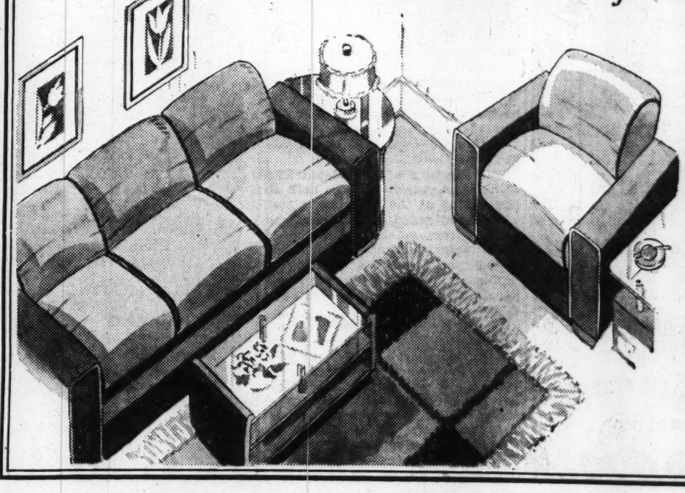


FOUR PIECES $159

LAMMERT'S
911-919 WASHINGTON AVE. • ESTABLISHED IN 1861

HUNDREDS OF OPPORTUNITIES TO SAVE FROM 10% TO 50%

THE TWO PIECES .. *Sofa and Chair* .. $98.50



Here's a suite that makes you sit up and take notice but invites you to sit down and take it easy. It's new—it's modern—it's in good taste. Excellent interior construction fulfills the promise first made by its arresting appearance. In a variety of attractive covers used to contrast and to harmonize. Low in price.

THREE MISSOURI G. O. P. MEETINGS IN CITY THIS WEEK

Committee Will Gather Wednesday to Fix Date and Place for State Convention.

Three Republican meetings of State-wide significance will be held in St. Louis this week, marking the unofficial opening of the 1936 national and State campaigns in Missouri. They are meetings of the Republican State Committee Wednesday, the Association of Young Republicans of Missouri Thursday, both at Hotel Jefferson, and the Republican Editorial Association Friday at the American Hotel.

The annual Lincoln day banquet of the Association of Young Republicans, held on or near Lincoln's birthday each year, is usually attended by most of the Republican leaders of the State and is regarded, particularly in the year of a presidential and general State election, as the opening of the year's campaign. Candidates for offices on the State ticket usually attend to sound out their chances for nomination at the party primary.

Session of State Committee.

The Republican State Committee, meeting at 10 a. m. Wednesday, will fix a date and place for the party's State convention, at which delegates-at-large will be elected and congressional district delegates ratified for the party's national convention at Cleveland in June. The committee will also set the dates for meetings to be held in the 13 congressional districts for the election of district delegates for the national convention.

Missouri has 30 votes in this year's national convention, and is entitled to four delegates-at-large and 26 district delegates, two from each of the 13 districts, each with a full vote. Sometimes, a larger delegation is chosen and each delegate has a fractional vote in the national convention.

Young Republicans' Meeting.

The annual meeting of the Association of Young Republicans will begin at 8:45 a. m. Thursday with a breakfast at Hotel Jefferson, given by Richmond C. Coburn, St. Louis lawyer and retiring president of the association. At 10 o'clock the 26 vice-presidents of the association will meet to elect new officers. Clarence A. Powell of Dexter, Mo., present treasurer, is expected to be elected president, in keeping with the organization's custom of elevating the treasurer each year to the presidency the following year. Miss Laura Patrick of Harrisonville is slated to be the new secretary and State Senator Ray Mabee of Unionville, treasurer. In addition, 26 new vice-presidents will be chosen, a man and a woman from each of the 13 Congressional Districts.

At noon, there will be a luncheon sponsored by the Federation of Republican Women's Clubs of Missouri, at which Mrs. Robert Lincoln Hoyal, Republican National Committeewoman from Arizona, will speak.

The general business meeting of the association will take place at 2 o'clock, followed at 3 o'clock by a joint meeting of various Young Republican clubs from St. Louis and outstate with the members of the State committee to discuss organization work and campaign plans.

Senator Austin to Speak.

United States Senator Warren R. Austin of Vermont will be the principal speaker at the annual banquet at 6:30 o'clock Thursday evening. Other speakers include Mrs. Hoyal, Congressman Dewey Short of Galena, Mo., only Republican Congressman from Missouri, and Branch Rickey, vice-president and general manager of the St. Louis Cardinals.

Tickets for the banquet are $1.75 each, obtainable now at the office of George L. Stemmler, Boatmen's Bank Building, or Wednesday and Thursday at Hotel Jefferson.

Coburn said to a Post-Dispatch reporter yesterday that the attendance at the banquet will probably exceed 1000 persons. At the speakers' table will be two of the candidates for the Republican nomination for Governor, former Attorney-General Jesse W. Barrett of St. Louis, and former Lieutenant-Governor Edward H. Winter of Jefferson City, the nominee in 1932; former Gov. Henry S. Caulfield, former United States Senator Roscoe C. Patterson of Springfield, and Fred Seaton of Manhattan, Kan., president of the Young Republicans of Kansas.

The more interesting part of the association meeting will probably be in the lobbies, corridors and hotel rooms, where members of the party will gather informally to discuss candidates, political trades and general features of the campaign.

Talk on Candidates.

Discussion is expected to center on the candidates for Governor. Besides Jesse Barrett and Winter, James J. Barrett of St. Louis, former private detective and now vice-president of an electric refrigerator concern, and Claude Leroy Lambert of Kansas City, head of a pharmacal firm, have announced that they would seek the nomination for Governor.

Henri Chouteau of St. Louis has announced his candidacy for Lieutenant-Governor and former State Senator Manvel H. Davis of Kansas City, also is expected to be a candidate for this office. Among those mentioned for other State offices recently were Rush H. Limbaugh of Cape Girardeau and former State Supreme Judge Conway Elder of St. Louis for the State Supreme Court.

The meeting of the Republican Editorial Association, to be held all day Friday at the American Hotel, will be attended by Republican editors from outstate and one of the principal subjects of discussion is expected to be the handling of publicity in rural Missouri newspapers in the coming campaigns.

Falling Chimney Kills Woman.

By the Associated Press.

LOS ANGELES, Feb. 8. — Mrs. Lena Wright, 40 years old, attempted to drive her automobile past a house, which was being moved today. Her car grazed the structure, causing it to teeter slightly on the rollers. The chimney collapsed, crushing the top of her car and killing her.

Weds Dead Brother's Divorced Wife



—Associated Press Wirephoto.

PRINCE SERGE M'DIVANI AND HIS BRIDE
THE former Louise Van Alen who were married yesterday at Palm Beach, Fla. She was at one time married to Alexis M'Divani who was killed in an automobile accident in Spain.

OUISE VAN ALEN MARRIED TO SECOND MDIVANI PRINCE

Woman, Who Divorced Late Alexis, Becomes Third Wife of Prince Serge.

By the Associated Press.

PALM BEACH, Fla., Feb. 8.—Louise Van Alen of Newport and Palm Beach was married at noon today to her second Mdivani Prince. In the flower-bedecked Van Alen villa, with members of the family and friends watching, the 25-year-old society belle, divorced in 1932 from the late Prince A'exis Mdivani became the bride of her former brother-in-law, Prince Serge Mdivani, 33.

Thousands of carnations, mingled with ferns, filled the chamber in the home of Mrs. James Laurens Van Alen, the bride's mother, where the ceremony took place. Organ music preceded the service, read by Dr. William Edward Biederwolf, chaplain of the non-sectarian Poinciana Chapel.

The bride, great-granddaughter of the late Mrs. William Astor, was married to Prince Alexis Mdivani May 15, 1931, and divorced him at The Hague in 1932. Alexis later married Barbara Hutton, the Woolworth heiress, who in turn divorced him at Reno last year and became the bride of Count Court von Haugwitz Reventlow, Danish nobleman. Alexis later was killed in an automobile accident in Spain.

Prince Serge, born in Batoun, Ga., the son of Gen. Zakhart Mdivani, attended, with Alexis, the Massachusetts Institute of Technology. Later he went to California. He had been married before to Pola Negri, screen and stage star, and Mary McCormic, the opera singer.

TRUSTEE TO BE NAMED FOR SAUTER'S PARK

Amusement Firm Files Debtor's Petition for Reorganization in Federal Court.

Three years of poor patronage, resulting from the general business depression, has finally compelled the Sauter Park Amusement Co., operator of an amusement park at 8614 South Broadway, to file a debtor's petition for reorganization in Federal Court.

The petition, filed before Judge C. B. Davis Friday, set forth that the company had been unable to meet its debts as they matured. The petition was approved by Judge Davis, and the company was continued in control of its assets pending the appointment of a trustee at a hearing March 3.

The amusement park, which occupies nearly a city block, was known for many years as Mannion's Park. In 1925 it was purchased by the late Alois Sauter, father of the present owner, Gus A. Sauter. It is equipped wwith a roller coaster, dance pavilion, roller skating hall, merry-go-round, shooting galleries and other amusement devices.

The income during the four or five months a year that the park is operated has been insufficient to keep up payments on debts, according to Edward Greensfelder, attorney for the company.

The petition listed liabilities of $36,145, including mortgages payable, $16,000; accounts payable, $11,052; interest and taxes, $6996, and notes, $2097. Assets of $70,988 were listed, including land, $50,000; buildings and equipment, $18,012, and accounts receivable, $2976.

ESTATE VALUED AT $148,012

Heirs of R. W. Nichols Are Six Daughters and Two Sons.

The estate of Robert M. Nichols, an attorney, who died Jan. 8, was valued at $148,012 in an inventory filed in Probate Court yesterday.

Assets listed were notes secured by deeds of trust, $59,511; bonds, $63,225; real estate, $23,000, and chattels, $2276. Heirs are six daughters and two sons, Mrs. Violet Bradley, Robert W. Nichols, John M. Nichols, Mrs. Julia Anderson, Mrs. Adele Pollack, Mrs. Kathryn Elliott, Mrs. Dorothy Materne and Miss Anna Nichols. The latter, who resides at 4059 Westminster place, is the administratrix.

SPECIAL SALE—THIS WEEK ONLY
A real tie-up with the February Furniture Sales

TABLE PADS 1.85 Made to Measure
To fit your Table, Heat-proof, liquid proof. Washable white top, green back.
Call CEntral 9282 or write and our representative will come for measurements, no extra charge, city or suburban.
Also a NEW WOOD GRAIN LEATHERETTE to match your furniture. Specially Priced.
UNIVERSAL ASBESTOS PAD CO.
"A ST. LOUIS INSTITUTION"
OFFICE AND FACTORY—923 WASHINGTON

GLASSES on CREDIT
NO MONEY DOWN

Have Your Eyes Examined for Glasses
We Invite Consultation
Registered optometrists—Dr. R. H. Mankel, Dr. C. E. Simonson
24 MONTHS TO PAY
UNION-MAY-STERN
OLIVE AT TWELFTH

VETERANS! Take Care of Your Eyes

DRIVERS! WILL you pass the Sight Test?
Before you take the required test for your driver's license let us examine your eyes.
DR. ELMER J. DENI
Optometrist and Optician
10 Years' Experience
4571-73 Gravois RIv. 9408-2985

Upholstering
Your living room furniture beautifully re-styled — guaranteed custom work.
As Low as $29
Draperies, Slip Covers, Custom Built Furniture, priced reasonably

A. CAUSEY Upholstering Company
6820 Gravois FL. 6450

Herz Sweets
The Best Way to Her Heart
VALENTINE'S DAY · FRIDAY FEB. 14

VALENTINE HEART SPECIAL
2 Pounds $1.39
"50" Varieties
Including Nut and Fruit Rolls, French Bonbons, Select Milk and Dark Chocolates, Pecan Slices, Butter Caramels, Honey Nougats.
Mailed Anywhere in U. S., 25c Extra
. . . . Give Candy Because "HERZ" Is a "HEART O' GOLD"

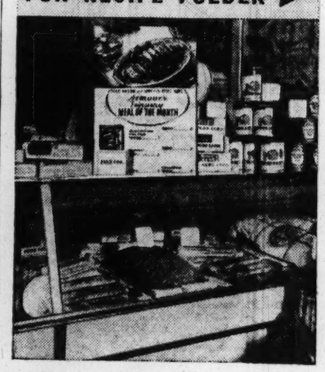
2 Pounds $2.50
Beautiful Gold Satin Heart Tied With Gorgeous Ribbon Bow.

Filled With Finest Assortment of HERZ "ULTRA" and "DAINTY MAID" Chocolates and Assorted Candies.
Free City Delivery
By Western Union Messenger
HERZ Valentines Have "HEART APPEAL"
Other Valentine Suggestions
PAPER HEART BOX Assorted Hard Candies ½ Lb. 35c
PAPER HEART BOX Assorted Candies — ½ Lb. 50c
PICTURE HEART BOX Milk and Dark Chocolates — 1 Lb. 75c
SATIN HEART BOX Assorted Candies — 1 Lb. $1.50
FANCY HEART BOX Nut and Fruit Chocolates — 2 Lbs. $2.00
GOLD HEART BOX With Bow—Ass'ted Candies 3 Lbs. $2.25
Chocolate Kewpies, Hearts, Party Favors, 5c-$1.25
FREE CITY DELIVERY on Candy or Bakery Orders of 50c or Over
Herz Sweets The TASTE is the TEST
ORDER BY PHONE CH. 6622
512 LOCUST 706 WASHINGTON 806 OLIVE



So good... and so inexpensive
Star Bacon and Stuffed Meat Roll

Marie Gifford of Armour's plans a meal to fit the thrifty purse—and the king's taste! You'll want to serve it often.

LOOK FOR THIS DISPLAY AT YOUR DEALER'S—ASK FOR RECIPE FOLDER


GAZE upon the portrait of a perfect meal for wintry days. It meets every specification—delicious, attractive, easily prepared, and *inexpensive.* Be ready for encores when you serve this MEAL OF THE MONTH—your family will want it again and again!

Ask your dealer for Marie Gifford's recipe folder, which tells how to prepare this meal. She suggests the cheaper cuts of meat—ground, and rolled around a special olive stuffing . . . then topped with delicious Armour's Fixed Flavor Star Bacon.

Star Bacon adds tempting flavor

Armour's Star Bacon really "makes" the meal . . . adds the final supreme touch of *marvelously good flavor.* It is fragrant with hickory smoke . . . tender and appetizing as a result of carefully selected pork and a mild sugar cure. Star Bacon is guarded at every step of preparation by expert bacon makers who developed the Armour Fixed-Flavor method. Millions of homes know and love the superb flavor and excellence of this world-famous Bacon.

Your dealer features it

All the items for the February MEAL OF THE MONTH are now on display at your dealer's. Buy everything at one time and set out for home, ready for the thrilling adventure of a Star Bacon and Stuffed Meat Roll Dinner. Serve it *tomorrow.* © 1936, Armour and Company



U. S. Government Inspected

ARMOUR AND COMPANY

ST. L 2-9-36
Free! 100 WAYS TO SERVE MEAT
Including 49 Special Money-Saving Recipes
Delicious meat dishes for the housewife on a reduced budget. Selected and prepared by Marie Gifford of Armour's. This booklet will actually save you several dollars each month, and provide tasty meals for your family. Mail the coupon now! Address ARMOUR AND COMPANY, Chicago.
Name.....
Address.....
City..... State.....

John M. Nichols, Mrs. Julia Anderson, Mrs. Adele Pollack, Mrs. Kathryn Elliott, Mrs. Dorothy Materne and Miss Anna Nichols. The latter, who resides at 4059 Westminster place, is the administratrix.

VETERANS! Take Care of Your Eyes



DRIVERS! WILL you pass the Sight Test? Before you take the required test for your driver's license let us examine your eyes.

DR. ELMER J. DIEHL
Optometrist and Optician
30 Years' Experience
4571-73 Gravois RIv. 9408-2985

on CREDIT



24 MONTHS TO PAY

AY-STERN
TWELFTH

Roll



ST. L. 2-9-36
! 100 WAYS TO SERVE MEAT
ng 49 Special Money-Saving Recipes
us meat dishes for the housewife on ed budget. Selected and prepared by Gifford of Armour's. This booklet ually save you several dollars each and provide tasty meals for your Mail the coupon now! Address UR AND COMPANY, Chicago.
Name
Address
City State

Now You Can Buy These Home Appliances

At HELLRUNG & GRIMM

On the Government Sponsored FHA Plan

ELECTRIC REFRIGERATORS
ELECTRIC WASHERS
GAS RANGES
LINOLEUM

NO MONEY DOWN
3 YEARS TO PAY

The Easiest Terms Ever Offered!

NO RED TAPE
All Arrangements Quickly and Easily Made at Either Hellrung & Grimm Store.
MAKE ALL PAYMENTS AT THE STORE AS USUAL

Magic Chef Gas Range

ONLY $2.24 A MONTH ON THE FHA PLAN



Fully insulated, with Lorain "Red Wheel" oven heat regulator, table top model with drawer type broiler.

$69.50 *and Your Old Range*

Drastic Price Reductions on All Floor Sample Electric Refrigerators

Offered On the FHA Plan With Terms as Low as — $1.60 A MONTH

NO MONEY DOWN . . . Up to 3 Years to Pay

$129.50 MAYFLOWER, 5 Cu. Ft. Capacity. Now only	$49.75	$118.50 BUCKEYE, Brand-New, 6 Cu. Ft. Now on sale at	$88.75
$149.50 MAYFLOWER, 5½ Cu. Ft. Capacity. Sacrificed at	$59.75	$197 STEWART-WARNER, Streamline model. 5.8 Cu. Ft.	$169.75
$169 SPARTON, With Anti-Frost Clock. 4.6 Cu. Ft.	$89.75	$279 GRUNOW Super De Luxe, 8 Cu. Ft. Sale price	$252.75
$186 LEONARD, De Luxe Porcelain, 5.7 Cu. Ft. Capacity	$119.75	$289.50 ELECTROLUX Gas Refrigerator, 8 Cu. Ft.	$259.75

Buy This American Beauty Washer on the FHA Plan

FOR ONLY $1.44 A Month

NO MONEY DOWN
3 Years to Pay

REGULARLY $59.75

Now on Sale for

$44.75



See this extraordinary Washer value . . . the greatest, we believe, in all St. Louis! Read about the "expensive" features of this fine machine . . . and don't forget the easiest terms ever offered!

- Full Size Porcelain Tub
- Oversize Balloon Wringer Rolls
- Heavy Pressed Steel Wringer Frame
- Positive Safety Wringer Release
- Long Handled Control Lever
- Deep Apron All Around
- Extra Heavy Aluminum Agitator
- Powerful Electric Motor

The Chance of a Lifetime to Get a Really High-Grade Washer at the Price of Just a "Cheap" Machine.

War Veterans Attention!
No need to wait until June to buy needed homefurnishings. Buy now during our Mid-Winter Sale . . . Extra liberal terms for Veterans. Make your own arrangements to pay when you cash your Bonus Bonds.

OPEN EVERY NIGHT UNTIL 9 . . . CASS AVE. STORE OPEN MONDAY AND SAT. NIGHTS

Hellrung & Grimm
9th and Washington — 16th and Cass

ROOSEVELT'S MESSAGE TO NEW YORK POLICE

Services "Too Often Taken for Granted," He Says; Address Is Telephoned.

By the Associated Press.

WASHINGTON, Feb. 8.—The Patrolman's Benevolent Association of New York City heard from President Roosevelt tonight that "law enforcement is all too often taken for granted."

In a telephoned address to the association meeting in Madison Square Garden, Roosevelt said that "unless there is security of person, as well as protection of material possessions, all of our efforts for social and economic betterment rest upon a foundation of sand."

The President's telephoned message:

"It is a pleasure to speak a few words tonight to those gathered in Madison Square Garden at the meeting of the Patrolmen's Benevolent Association of New York City. I wish it had been possible to extend this informal greeting to your members face to face, because both as one who has spent much time in the great metropolis of New York and as Governor of New York State for four years I came into close contact with your members, with your work, and with the progress and the ideals of your organization.

Protection of Home.

"I am sitting at my desk, close to an open fire, as thousands of others are doubtless doing tonight in their homes all over the United States. Most of us take our ease in our homes without giving much thought to the peace and the protection that surround us. We think too little of the activities of the members of the great police organizations which afford us this peace and protection.

"Law enforcement is all too often taken for granted. But all of us know that without the vigilance and the ceaseless routine of law enforcement agencies the enterprises of anti-social individuals and groups would disrupt and disorganize the business and the pleasures of life, as well as threaten the home itself. Unless there is security of the person, as well as protection of material possessions, all of our efforts for social and economic betterment rest upon a foundation of sand.

"All the complexities of transportation, of business, of trade, of commerce, of education, of entertainment, and of the mere moving of great masses of individuals from place to place at high speed during stated hours of the morning and evening, make the task of the New York City police officer of vital importance.

Their "Untiring Services."

"I know from experience how effective, how expert, and how untiring the services of the members of your association are. I am aware of the splendid morale of the New York police. I know of their traditions and of their justified pride in themselves and in the department. And I know a good deal about their problems, both as a great group of public servants and as individuals.

"The work that the Patrolmen's benevolent association does among its members and their families is in large degree devoted to the welfare of the thousands of individual persons who make up the great whole of the New York City police department, which among police organizations of the world occupies one of the highest places.

"And so I repeat that I wish I were on the platform at Madison Square Garden to greet you face to face, to congratulate you on the achievements of the Patrolmen's Benevolent Association does among further success in your fine efforts, and to assure your members that in the future as in the past I shall place my dependence upon you, just as many millions of your friends and neighbors do."

NEGRO GETS $501 POSTAL ACCOUNT BY MISTAKE

John Henry Lewis Keeps Paper and Is Arrested; Prisoner Said to Have Taken Out $100.

A postal savings account for $501 belonging to John Henry Lewis, Negro light-heavyweight boxing champion, was accepted at the Main Postoffice last Nov. 7 by John Henry Lewis, 60-year-old Negro laborer, the latter admitted to police yesterday after being arrested for Federal authorities.

The account was in a letter intended for Lewis, the fighter, who had been here the month before, and was sent by the San Francisco Postal Savings branch. The envelope was addressed to Lewis in care of general delivery, without further identification. It was handed to Lewis, the laborer, when he called for his mail at the general delivery window, and he identified himself by name by his discharge papers as a Spanish-American War veteran.

The prisoner, according to police, said he re-entered the account at a branch postal station here and since has withdrawn $100 from it.

POLICE DOGS GUARD BODY

Lewistown (Ill.) Man Stricken Near Indian Mound He Owned.

LEWISTOWN, Ill., Feb. 8.—Thomas M. Dickson, owner of the Indian mounds near Lewistown, was found dead today, the victim of a heart attack, near the entrance to one of the mounds. His two big police dogs were guarding the body.

Dickson discovered the mounds on his farm and with his son, Dr. Don Dickson, developed them until they became a point of historical interest known through Central Illinois.

SEARS GOLDEN JUBILEE SPECIAL 1886 1936

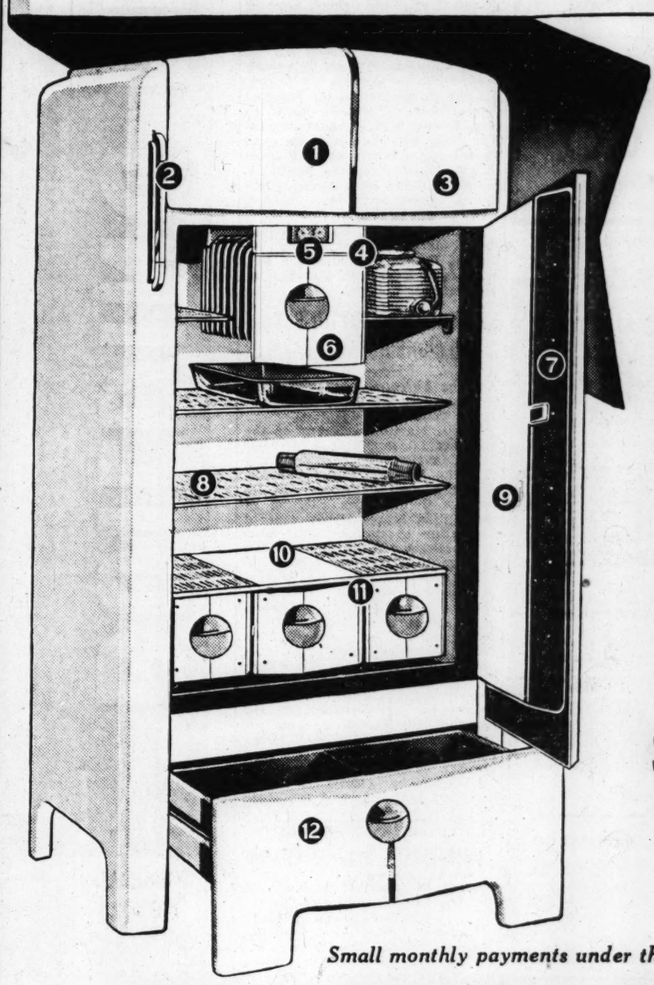


Beautiful Yes!

BUT WAIT UNTIL YOU GET THE INSIDE FACTS ABOUT SEARS 4-STAR GOLDEN JUBILEE

COLDSPOT

ELECTRIC REFRIGERATOR



Throughout America, thousands proclaim Coldspot — "The Most Beautiful Electric Refrigerator in America." But beauty alone is only *part* of the story. The *inside facts* are even more remarkable. All the important conveniences of all the best refrigerators combined in *one*—plus features exclusive to Coldspot alone. Before you spend a penny, investigate this amazing refrigerator—"The Big Buy of 1936!"

Check These Features

1. Striking New Streamlined Beauty
2. New Touch-a-bar Door Opener
3. Long-life Rotorite Motor Unit
4. Newly Designed Full-Vision Interior Light
5. Ten-Point Freezing Cold Control
6. Five Trays—105 Ice Cubes—Fast
7. Finest Dry Zero Insulation
8. New Aluminum Rustless Shelves
9. Dulux Exterior—Porcelain Interior
10. Big 6.3 Cubic Feet Storage Space
11. Famous Foodex Compartments
12. New Handi-bin for Vegetables

$149.50 Cash. Delivered. Connected to Nearest Outlet

Small monthly payments under the liberal terms of the F. H. A.

NO MONEY DOWN

Things You Can Buy at Sears Under F. H. A.

Plumbing Equipment	Roofing and Supplies	Bathroom Outfits
Furnaces and Boilers	Construction	Paint and Varnish
Oil Burners	Hardware	Brick Style Siding
Doors, Sashes, Lumber	Electric Fixtures	Garages, Fencing

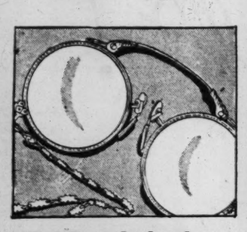
1886 SEARS, ROEBUCK AND CO. 1936

Kingshighway Near Easton — Grand at Winnebago
Also at Our Maplewood, Florissant Avenue and East St. Louis Stores

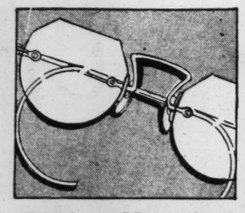
Here's an Amazing Two Weeks Sale of Optical Needs

Bringing Our Entire Stocks of Frames, Oxfords and Rimless Mountings at SUPER Savings!

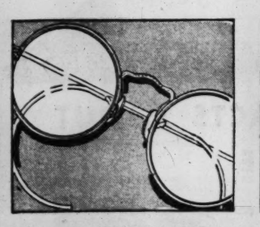
Save on Eyewear is the keynote of this offering. You can take your pick of the very smartest styles . . . bring your glasses up to date . . . improve your appearance . . . at savings that fairly shout "hurry and choose!"



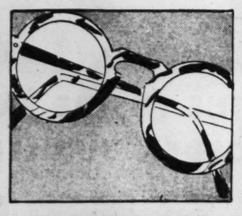
Folding Oxfords
Including Chain — $4.25
Distinctive new Oxfords with new-type nose rests that will not pinch or slip!
Lenses Not Included



Rimless Mountings
Unique Value — $2.95
White or pink gold filled... adaptable to rimless lenses of all shapes.
Lenses Not Included



Engraved Frames
Beautifully Made — $2.85
They're comfortable and very good-looking. White or pink gold-filled types.
Lenses Not Included



New Zilo Frames
Unusual at Only — $1.95
Lightweight type . . . ideal for reading or sewing. Choice of colors.
Lenses Not Included

Our Optical Budget Plan Enables You to Purchase Complete Glasses Now and Pay for Them on a Convenient Pay-as-You-Wear Basis!

Drs. Schwartz, Pollak, Platz, Bennett, Shank and Kassen . . . Optometrists in Attendance

Main Floor Balcony

FAMOUS-BARR CO.
OPERATED BY THE MAY DEPT. STORES CO.

AUCTIONEERS AUCTIONEERS

BEN J. SELKIRK & SONS
AUCTIONEERS FOrest 8434 APPRAISERS
REGULAR WEEKLY FURNITURE AUCTION
ALWAYS TO THE HIGHEST BIDDER
OFFICE AND SALESROOM—4519 OLIVE ST.
WEDNESDAY, FEB. 12th 10:30 A. M.
In Connection With Regular Wednesday Offering
ABOUT 35 SELECTED OIL PAINTINGS AND WATER COLORS BY SEVERAL PROMINENT ARTISTS FROM THE COLLECTION OF A ST. LOUIS ART DEALER.
ALSO OUR USUAL SELECTION OF MEDIUM AND BETTER GRADE FURNITURE AND FURNISHINGS.
Do Not Fail to Attend This Sale. The Regular Custom of Hundreds.
Consignments of New and Used Furniture Received.
WHAT HAVE YOU THAT WE MAY SELL?

MORTGAGEE'S AUCTION SALE
RESTAURANT & CAFE EQUIPMENT
BERGER'S FARM
MANCHESTER, MISSOURI
(ABOUT 15 MINUTES WEST FROM DENNY ROAD)
MONDAY, FEBRUARY 10TH, 10:30 A. M.
Under the terms contained in a chattel mortgage executed by Lena Berger to the undersigned, we will offer:
Complete Restaurant Equipment, including about 175 V. B. Chairs, 75 Tables, 7x9 St. Louis Butcher Supply Mea. Box, Mirror and Porcelain Front, with Frigidaire Unit; Porcelain-Top Counter Meat Rack, Porcelain-Top Counter, Built-up Cook's Table, National Cash Register, 9 Compartment Nelson Ice Cream Cabinet with unit, 3-unit Urn Battery with Stand, 2 Electric Mixing Machines, Steam Table, 2 small Gas Ranges, large Restaurant Range, Electric Fans, Lighting Fixtures, 2 Pianos, about 2000 pieces Hotel China, about 2000 pieces Flatware, Radio, House Furnishings, 2 Dining-Room Suites, 2 Bedroom Suites, Odd Beds, Chairs and other property. ALSO 5 TOURIST OR DINING CABINS. TERMS CASH.
ANN GLICKSMAN, Mortgagee.
LOUIS WHITE, Attorney, 1218 Olive Street.
BEN J. SELKIRK & SONS, Auctioneers.

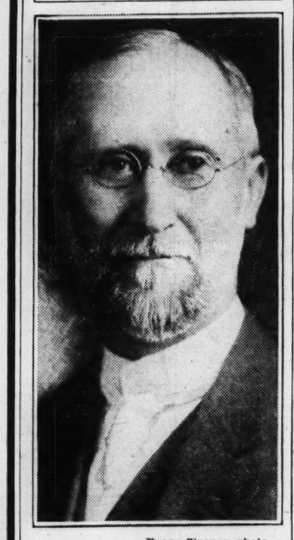
BANKRUPTCY AUCTION SALE
ROEHRIG & JACOBY WALL PAPER & DECORATING CO.
2932 OLIVE STREET
TUESDAY, FEBRUARY 11th 10:30 A. M.
By order of the Referee in Bankruptcy, and subject to approval thereby, we will sell for the trustee the following: About 5100 rolls of Wall Paper and the Fixture Equipment, consisting of Racks, Bins, Dalton Calculating Machine, Steel Files, Portable Burroughs Adding Machine, Check Protector, Desks, Lamps, Allen Printing Machine, Paper Cutter, Electric Grinder, CHEVROLET TRUCK, etc. TERMS CASH.
CHARLES W. SPIESS, Trustee, Title Guaranty Bldg. BEN J. SELKIRK & SONS, Auctioneers

BIG FURNITURE AUCTION!
TUESDAY, FEB. 11th, Starting 10:30 A. M.
Large consignment of Furniture and Furnishings, consisting of Living-Room, Dining-Room, Bedroom and Kitchen Furniture, Refrigerators, Stoves, Rugs, Glassware, Dishes and hundreds of other items.
MISSOURI FURNITURE AUCTION
CEntral 2572 2007-17 DELMAR BLVD. GArfield 6228

WEEKLY FURNITURE AUCTION
MONDAY, 10:30 A. M. FEBRUARY 10th
A choice selection of Living-Room, Dining-Room, Bedroom and Kitchen Furniture, both in sets and odd pieces. Also Stoves, Refrigerators and other Household Appliances, Dishes, etc.
MOUND CITY AUCTION COMPANY
2000-2010 DELMAR CH. 5394-5395

Before you start house-hunting, consult the large lists of rental properties advertised in the Post-Dispatch want pages daily and Sunday

FUNERAL TOMORROW



Evans-Strauss photo.
WILLIAM P. EVANS.

W. P. EVANS, TEACHER FOR 48 YEARS, DIES

Funeral Services Tomorrow for Former State Superintendent of Schools.

William P. Evans, principal of Rock Spring School and former State Superintendent of Schools, died yesterday of anemia. He had been a teacher in St. Louis schools for 48 years.

Mr. Evans, who was 75 years old, began his teaching career in Cass County 58 years ago. He obtained an A. B. degree at Washington University in 1884 and began teaching in St. Louis schools four years later.

He taught physics and mathematics at old Central High School and served as principal at Carondelet, Lafayette, Chouteau, Hodgen and Blow schools.

In 1910, he spent the summer vacation in an intensive campaign for the Republican nomination for State Superintendent of Schools. Winning the nomination, he defeated Howard A. Gass, Democratic nominee, and successfully opposed Gass' contest of the election.

Following his four-year term, he returned to St. Louis and became principal of Blow School, remaining there until last September, when he was transferred to Rock Spring School.

Mr. Evans resided on Telegraph road, St. Louis County, but during his illness had been at the home of Mrs. Robert E. Erwin, sister of Mrs. Evans, 6626 Vermont avenue. The body will remain there until 10 o'clock tomorrow morning when it will be taken to the Hoffmeister undertaking establishment, 7814 South Broadway, where funeral services will be held at 2 o'clock.

Besides his wife, he is survived by a daughter, Mrs. Warren C. Morris, Bunceton, Mo., and a son, William P. Evans Jr., a student at Westminster College.

STATE RELIEF BODY TO BUY 85,000 BUSHELS OF APPLES

Amount Purchased in Each Community to Be Pro-Rated on Total Now in Storage.

W. R. Martin, secretary of the Missouri Horticultural Society at Columbia, Mo., announced yesterday that the Missouri Relief Commission had been authorized by the Surplus Commodities Division of the United States Department of Agriculture to purchase 85,000 bushels of Missouri-grown apples for 65 cents a bushel.

The purchase price will be subject to a Federal Government inspection fee, to be paid by the owner of the apple orchard.

The apples to be purchased, Martin said, will be restricted to those now in cold storage, and the purchases will be in 100-bushel lots. The amount purchased in each community will be pro-rated on the basis of the total in storage throughout the State. Most recent figures, he said, show the total number of apples in storage in Missouri to be 1,500,000 bushels, of which St. Louis has 750,000 bushels.

SENTENCED TO WORKHOUSE ON DRUNKEN DRIVING CHARGE

Maplewood Man Had Paid for Damage Done to Car His Collided With.

Richard Watts, 3659 Commonwealth avenue, Maplewood, was sentenced to 10 days in the workhouse yesterday on a charge of driving when intoxicated. Police Judge Simpson at first ordered revocation of Watts' driver's license, then decided on the workhouse sentence when he learned the defendant lived in the county and hence had no city driver's license.

Watts was arrested after his car collided with one driven by Meade Woodson, 3658 West Pine boulevard. Woodson told the Court he didn't care to prosecute as Watts had paid him $20, covering the damage to his car.

Address in Nursing Work.

Miss Mildred Sanderson, superintendent of the Municipal Visiting Nurses, will talk on "A Day With a Public Health Nurse" at a meeting of the Young People's Group of the Grace Presbyterian Church, Clara and Ridge avenues, at 7:30 o'clock tonight.

BANKRUPTCY PETITION AGAINST KRISMAN-FREY JEWELRY CO.

Three Eastern Creditors Allege Firm Is Insolvent; Attorney Makes Denial.

An involuntary petition in bankruptcy was filed in Federal Court yesterday against the Krisman-Frey Jewelry Manufacturing Co., with offices in the Victoria Building, by three creditors, who alleged the company was insolvent.

Petitioning creditors and the amount of their claims were: Oneida, Ltd., Oneida, N. Y., $3078; Ostby & Barton Co., Providence, R. I., $2981, and the Bulova Watch Co., New York, $2335. Each alleged the amounts were due for merchandise. The petition also contended the jewelry firm had committed an act of bankruptcy by paying a debt to a St. Louis printing concern, with intent to prefer that creditor over others.

Joseph Boxerman, attorney for the Krisman-Frey company, denied in a statement that the firm was insolvent. He said a recent audit made at the request of the Jewelry Board of Trade, showed the firm was financially sound. The jewelry manufacturing company was inporated in 1916 under the laws of Missouri, with a capital stock of $30,000. Harry E. Krisman is president.

DEBATE ON SIZE OF FORTUNES

Priests at St. Louis U. to Discuss $1,000,000 as Limit.

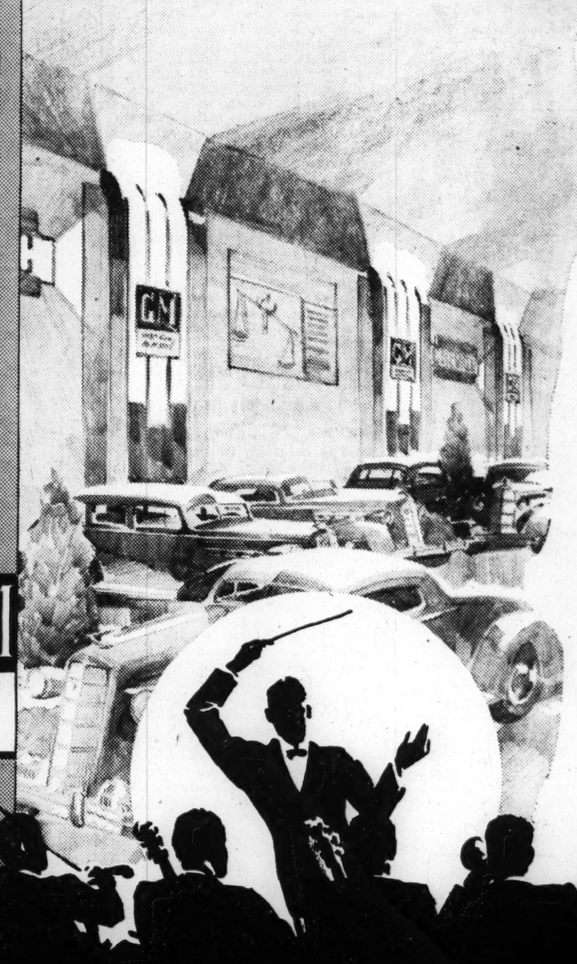
A debate on the proposition, "No Man Has a Right to More Than a Million Dollars," will be held at 4 o'clock tomorrow afternoon and at 8 o'clock in the evening at St. Louis University Auditorium under auspices of The Queen's Work, Catholic publication.

The Rev. Edward Dowling, S. J., will support the affirmative and the Rev. Daniel A. Lord, S. J., negative. Following the debate the speakers will answer questions of members of the audience.

Try Phone Today!
ONE OF THESE LAUNDRY SERVICES
Damp Wash — Returned just damp enough to iron. 3½c LB.
SHIRTS De Luxe Finish 10c Del.
Damp Wash — FLAT PIECES IRONED Wearing Apparel returned damp enough to iron. 6c LB.
A. HEISEL LAUNDRY CO., 3125 Magnolia PRospect 4170

BUILDING PROSPERITY WITH GREATER VALUES

General Motors Show of 1936



General Motors invites you to a showing of

CHEVROLET • PONTIAC
OLDSMOBILE • BUICK
LA SALLE • CADILLAC
FRIGIDAIRE • United Motors Service
General Motors Truck • Fisher Body
General Motors Acceptance Corp.

STAGE SHOW AND REVUE
7:30 P. M. and 9:30 P. M.
Starring
MORTON DOWNEY
International Radio Personality
and Featuring
BENAY VENUTA
Star of the Broadway Success—"Anything Goes"
With MUNY OPERA GIRL CHORUS
TWELVE GIRLS ABOUT TOWN—THE THREE QUEENS
Plus
AL ROTH'S COLUMBIA NETWORK ORCHESTRA
Every Afternoon and Evening
NEW MUNICIPAL AUDITORIUM
FEBRUARY 8th to 15th
11 A. M. to 11 P. M.

GM GENERAL MOTORS

MUSIC • ENTERTAINMENT • EXHIBITS
Admission FREE

To Address Friends of G

Fred A. Boettger will s
"The Faith of the Americ
stitution" Tuesday at 8 p.
meeting of the Friends of N
many at the German Hou
Lafayette avenue.

Living-Room Suit
Recovered, Very Low Prices.
In the Newest Design
Call for Free Estimates
Also Repairing and Refinishing
Kahn Upholstering
6150 DELMAR

FOR BETTER SHOWS
St. Louis

CAPITOL Sixth & Chestnut — JOE PE "C Richard
GRANADA 4533 Gravois
LINDELL Grand & Hea
SHENANDOAH Grand Shenan
W. E. LYRIC Delmar Euclid
MIKADO 5955 Easton
UNION Union & Easton — 20c Admission
CONGRESS 4023 Olive — Pat O'Brien, Frank McHugh, Janis 'STARS OVER BROADWA Barbara Stanwyck, Pres. Foster 'Ann
KINGSLAND 6437 — Edmund Lowe, 'GREAT IMPERSONATIO WM. BOYD, 'BAR 20 RIDES
LAFAYETTE 19 S. Jeff — GEORGE ARLISS, 'MISTER MARGARET LINDSAY, WA HULL 'PERSONAL MAID'S SE
AUBERT 4949 Easton
FLORISSANT Grand Floriss
GRAVOIS 2631 S. Jeffer
MANCHESTER 42 Manch
MAPLEWOOD 71 Manch
TIVOLI 6350 Delmar

TODAYS PHOT
BRIDGE 4869 Nat'l Bridge. — Fred Astaire. 'Top Hat,' Ginger 'Dr. Socrates,' Fa
Cardinal 6900 Florissant — 'Stars Over Broadw O'Brien. 'So Red t Margaret Sullavan.
COLUMBIA 5257 Southwest — Miriam Hopki McCrea in 'BA COAST' and 'P AL MAID'S SECRET.'
Compton 3145 Park — WILL ROGE 'IN OLD KENTU and 'LITTLE AM
FAIRY 5640 Easton — Mat. 20c. 'A NIGHT OPERA,' Marx Bro Deception,' Francis
Hollywood 6th & St. Charles — Dolores Del Rio for Love.' Edw 'HIS NIGHT O
I R M A 6324 Bartmer — "IN PERSO and 'To Beat the
Ivanhoe 3239 Ivanhoe — 10c & 20c. Jane John McGuire in 'Th Life.' James Dun Dodd in 'Pay-Off.' Comedy. News.
King Bee 1710 N. Jefferson — May Robson, 'Th and a Queen.' C MORRIS, 'PURS
Kirkwood Kirkwood, Mo. — 'Every Night at Alice Faye. 'Barbar Miriam Hopkins.
LEMAY Ind.' — 318 Lemay Ferry Laurel & Hardy, 'Bon Pat O'Brien, 'Stars Over B
Lexington 3408 N. Union — JAMES CAGN 'FRISCO GINGER ROGERS, GEORGE BR "IN PERSON"
Macklind 5416 Arsenal — M. Sullavan, 'So Rose.' D. Del Rio for Love.' 10c and
Marquette 1806 Franklin — 'Mutiny on the Clark Gable, Laughton. Also
McNAIR 2100 Pestalozzi — Miriam Hopkins, Crea in 'Barbary Ted Lewis in 'Her Band.' Our Gang and Cartoo
Cinderella Cherokee & Iowa — WILL RO "IN OLD KENT
Michigan 7224 Michigan — ALICE F "MUSIC IS M
MELBA Grand & Miami — JAMES CAG 'FRISCO K WHEELER & WOOLSEY, 'RAINM
Virginia 5117 Virginia — Margaret Sullavan, the Rose.' James Du Boy.' Dionne Quint
Ashland 3520 Newstead — Charles Laugh 'MUTINY ON BOUNTY.'
BADEN 8201 N. B'way — CHARL LAUGHT 'MUTI
O'FALLON 4026 W. Florissant — ON TH BOUN
LOWELL 5039 N. B'way — C. Lombard, 'Hau Fable.' K. Francis Stella Parish.'
HI-POINTE 1001 McCausland — JACK OA LILY PO

ARTHU
INFOR
Daily in th

Rev. Daniel A. Lord, S. J., gative. Following the debate the eakers will answer questions of mbers of the audience.

E LAUNDRY SERVICES
SHIRTS De Luxe Finish 10c Del.
Damp Wash FLAT PIECES IRONED Wearing Apparel returned damp enough to iron. 6c LB.
PRospect 4170

UES
ors
36
otors
to a
of
ONTIAC
BUICK
DILLAC
Motors Service
Fisher Body
otance Corp.
ND REVUE
0 P. M.
OWNEY
rsonality
NUTA
"Anything Goes"
RL CHORUS
THE THREE QUEENS
YORK ORCHESTRA
Evening
UDITORIUM
RY 8th to 15th
. to 11 P. M.
IBITS

To Address Friends of Germany.

Fred A. Boettger will speak on "The Faith of the American Constitution" Tuesday at 8 p. m. at a meeting of the Friends of New Germany at the German House, 2345 Lafayette avenue.

Living-Room Suites
Recovered, Very Low Prices. Terms.
In the Newest Designs
Call for Free Estimates
Also Repairing and Refinishing
Kahn Upholstering Co.
6150 DELMAR CA. 3833

MANVEL DAVIS IN G. O. P. RACE FOR LIEUTENANT-GOVERNOR

Kansas City Lawyer, Former State Senator, Announces Candidacy in Primary.

KANSAS CITY, Mo., Feb. 8.—Manvel H. Davis, a lawyer of Kansas City and former State Senator, today announced his candidacy for the Republican nomination for Lieutenant-Governor in the August primary.

Davis, who is 44 years old, has had an active participation in State affairs for several years. In addition to his term in the Senate he served two terms as a member of the Missouri House of Representatives and was a member of the Missouri Survey Commission. He had an overseas service of two years and three months, serving as a pilot in the French Air Service and later with the Ninety-sixth United States Air Squadron.

$30 to Relieve Anxiety.

Washington University students bought 3000 penny post cards at the campus postoffice for use by their teachers in informing them of the outcome of recent final examinations. Last year 2500 post cards were sold for the same purpose.

PHOTOPLAY THEATRES

FOR BETTER SHOWS
St. Louis Amusement Co.
-AND AFFILIATES- IN YOUR NEIGHBORHOOD

CAPITOL Sixth & Chestnut — JOE PENNER-JACK OAKIE-BETTY GRABLE, FRANCES LANGFORD, NED SPARKS — "COLLEGIATE" — Richard Arlen 'The Calling of Dan Matthews' — NINTH ISSUE, 'MARCH OF TIME'

GRANADA 4533 Gravois
LINDELL Grand & Hebert
SHENANDOAH Grand & Shenandoah
W. E. LYRIC Delmar & Euclid
JOE PENNER—JACK OAKIE—BETTY GRABLE, Frances Langford—Ned Sparks — 'COLLEGIATE' — LILY PONS — Henry Fonda — "I DREAM TOO MUCH" — 9th Issue 'March of Time'

MIKADO 5955 Easton — JOE PENNER-JACK OAKIE, "COLLEGIATE", RICHARD ARLEN, 'Calling of Dan Matthews'

UNION Union & Easton, 20c Admission — Dick Powell-Ruby Keeler, 'Shipmates Forever' Kay Francis-Geo. Brent, 'Goose and the Gander'

CONGRESS 4023 Olive, 20c Admission — Pat O'Brien, Frank McHugh, James Melton 'STARS OVER BROADWAY' Barbara Stanwyck, Pres. Foster 'Annie Oakley'

KINGSLAND 6437 Gravois — Edmund Lowe, 'GREAT IMPERSONATION' WM. BOYD, 'BAR 20 RIDES AGAIN'

LAFAYETTE 1643 S. Jefferson — GEORGE ARLISS, 'MISTER HOBO' MARGARET LINDSAY, WARREN HULL 'PERSONAL MAID'S SECRET'

AUBERT 4949 Easton
FLORISSANT Grand & Florissant
GRAVOIS 2631 S. Jefferson
MANCHESTER 4247 Manchester
MAPLEWOOD 7170 Manchester
TIVOLI 6350 Delmar
Rafael Sabatini's Most Thrilling Story — "CAPTAIN BLOOD" — Starring Errol Flynn, Olivia de Havilland, Guy Kibbee, Basil Rathbone, Lionel Atwill — 'MILLIONS IN THE AIR' With John Howard, Wendy Barrie, Willie Howard

MAFFITT Vandeventer & St. Louis — Walter Connolly, 'ONE-WAY TICKET' Onslow Stevens, 'FORCED LANDING' Popeye Club Matinee With Your New Pals Barney Google-Snuffy and Lowizey

PAGEANT 5851 Delmar — GEORGE ARLISS, 'MISTER HOBO' Margaret Lindsay, Warren Hull, 'Personal Maid's Secret,' 'March of Time'

SHAW 3901 Shaw — Edmund Lowe, 'Great Impersonation' Onslow Stevens, 'FORCED LANDING'

TODAY'S PHOTO PLAY INDEX

BRIDGE 4869 Nat'l Bridge. 15c & 10c. Fred Astaire. 'Top Hat,' Ginger Rogers, 'Dr. Socrates,' Paul Muni.

Cardinal 6900 Florissant — 'Stars Over Broadway,' Pat O'Brien. 'So Red the Rose,' Margaret Sullavan.

COLUMBIA 3257 Southwest — Miriam Hopkins, Joel McCrea in 'BARBARY COAST' and 'PERSONAL MAID'S SECRET.'

Compton 3145 Park — WILL ROGERS, 'IN OLD KENTUCKY,' and 'LITTLE AMERICA.'

FAIRY 3640 Easton — Mat. 20c. 'A NIGHT AT THE OPERA,' Marx Bros. 'Gay Deception,' Francis Lederer.

Hollywood 6th & St. Charles — Dolores Del Rio, 'I Live for Love.' Edw. Horton, 'HIS NIGHT OUT.'

IRMA 6324 Bartmer — "IN PERSON" and 'To Beat the Band.'

Ivanhoe 3239 Ivanhoe — 10c & 20c. Jane Withers, John McGuire in 'This Is the Life.' James Dunn, Claire Dodd in 'Pay-Off.' Comedy. News. Cartoon.

King Bee 1710 N. Jefferson — May Robson, 'Three Kids and a Queen.' CHESTER MORRIS, 'PURSUIT.'

Kirkwood Kirkwood, Mo. — 'Every Night at Eight,' Alice Faye. 'Barbary Coast,' Miriam Hopkins. Cartoon.

LEMAY 318 Lemay Ferry Road — Laurel & Hardy, 'Bonnie Scotland.' Pat O'Brien, 'Stars Over Broadway'

Lexington 3408 N. Union — JAMES CAGNEY in 'FRISCO KID' GINGER ROGERS, GEORGE BRENT in "IN PERSON" — Mickey Mouse and News. Matinee Only. Tom Tyler in 'Laramie Kid.' Free 5c Bag of Popcorn to Those at Matinee.

Macklind 8416 Arsenal — M. Sullavan, 'So Red the Rose.' D. Del Rio, 'I Live for Love.' 10c and 20c.

Marquette 1806 Franklin — 'Mutiny on the Bounty,' Clark Gable, Charles Laughton. Also Comedy.

McNAIR 2100 Pestalozzi — Miriam Hopkins, Joel McCrea in 'Barbary Coast.' Ted Lewis in 'Here Comes the Band.' Our Gang and Cartoon.

Cinderella Cherokee & Iowa — WILL ROGERS "IN OLD KENTUCKY"
Michigan 7224 Michigan — ALICE FAYE "MUSIC IS MAGIC"

MELBA Grand & Miami — JAMES CAGNEY 'FRISCO KID' WHEELER & WOOLSEY, 'RAINMAKERS'

Virginia 5117 Virginia — Margaret Sullavan, 'So Red the Rose.' James Dunn, 'Bad Boy.' Dionne Quintuplets.

Ashland 3520 Newstead — Charles Laughton, 'MUTINY ON THE BOUNTY.'

BADEN 8301 N. B'way
O'FALLON 4026 W. Florissant
CHARLES LAUGHTON, 'MUTINY ON THE BOUNTY'

LOWELL 5039 N. B'way — C. Lombard, 'Hands Across Table.' K. Francis, 'I Found Stella Parish.' 10c & 20c.

HI-POINTE 1001 McCausland — CONTINUOUS FROM 1 P. M. — JACK OAKIE, JOE PENNER - 'COLLEGIATE' — LILY PONS, HENRY FONDA, 'I DREAM TOO MUCH' — EXTRA: 'MARCH OF TIME'

MELVIN 2912 Chippewa — Kay Francis, 'I Found Stella Parish.' Ted Lewis, 'Here Comes the Band.'

NEW WHITE WAY 6th & Hickory — James Cagney, 'Frisco Kid.' Dolores Del Rio, 'I Live for Love.'

PALM 3010 N. Union — LAUGHTON, GABLE AND TONE in 'MUTINY ON THE BOUNTY' — MATINEE, 'LOST CITY' NO. 2.

Pauline Lillian & Claxton — 'A NIGHT AT THE OPERA.' MARX BROS. 'MISS PACIFIC FLEET,' JOAN BLONDELL, GLENDA FARRELL.

Plymouth 1175 Hamilton — Barbara Stanwyck in "ANNIE OAKLEY" — KAY FRANCIS, SYBIL JASON in 'I FOUND STELLA PARISH"

Powhatan 3111 Sutton — Margaret Sullavan, "SO RED THE ROSE" — LEE TRACY, 'TWO-FISTED.'

Princess 2841 Pestalozzi — 'O'Shaughnessy's Boy,' Wallace Beery, Jackie Cooper. 'Redheads on Parade,' J. Boles, D. Lee. Cont. from 1 P. M.

Red Wing 4557 Virginia — Show Starts 1:30. 'Way Down East,' R. Hudson. 'Bonnie Scotland,' L. & H.

Richmond Clayton & Big Bend — WILL ROGERS in 'OLD KENTUCKY.' Also Alice Faye in 'MUSIC IS MAGIC.' Adults 25c at All Times.

RIVOLI 6th Near Olive — JAMES DUNN in 'BAD BOY.' BEN LYON in 'FRISCO WATERFRONT.'

ROBIN 5479 Robin — Will Rogers, 'In Old Kentucky.' Also 'Here Comes the Band' with Virginia Bruce.

ROXY 5500 Lansdowne — Pat O'Brien, 'Stars Over Broadway.' Ed. Everett Horton, 'His Night Out.'

Shady Oak Clayton — May Robson, '3 Kids and a Queen.' Will Rogers, 'In Old Kentucky.'

STUDIO 6218 Nat. Bridge — Marx Bros., 'A Night at the Opera.' James Cagney, 'The Frisco Kid.'

Temple FERGUSON — Pat O'Brien, James Melton, 'Stars Over Broadway.' Lee Tracy, 'Two Fisted.'

Wellston 6226 Easton — Clark Gable, Charles Laughton in 'Mutiny on the Bounty' — JAMES DUNN in 'BAD BOY.'

YALE 3700 Minnesota — 'Barbary Coast,' Miriam Hopkins. 'O'Shaughnessy's Boy,' Jackie Cooper. Mat. Only, No. 1 'Lost City' with Bill Boyd.

BREMEN 20th & Bremen — WILL ROGERS 'In Old Kentucky' — BEBE DANIELS, ALICE FAYE in 'MUSIC IS MAGIC'

Salisbury 2504 Salisbury

LEE 4366 Lee
QUEENS 4704 Maffitt
WILL ROGERS, 'IN OLD KENTUCKY' 'MUSIC IS MAGIC' with Alice Faye and Bebe Daniels.

ARTHUR BRISBANE'S
INFORMING COMMENTS
Daily in the POST-DISPATCH

LOEW'S

Doors Open 11:15 A. M. Today
Jeanette MacDONALD
NELSON EDDY
In Friml's
"ROSE MARIE"
Giant M-G-M Musical!
EXTRA! In Honor of the Great Emancipator! CHIC SALE as ABRAHAM LINCOLN in 'THE PERFECT TRIBUTE'
25c to 2 P. M. — 25c to 2 P. M.

SHUBERT — NOW — HAROLD LLOYD in Paramount's 'THE MILKY WAY' — Plus — "ANOTHER FACE" — 25c TILL 2: 35c TILL 6

ORPHEUM — NOW — ANN HARDING, HERBERT MARSHALL in RKO-Radio's "THE LADY CONSENTS" — Plus — "IT'S A GREAT LIFE" — 25c TILL 2: 35c TILL 6

DOORS OPEN . . 11:30 A. M. FIRST SHOW . . . 12 Noon
25c Until 2:00 — MISSOURI — 40c After 2:00
ON STAGE: Milton Douglas, Star of the Vanities, Gaby Leslie, Pansy, the Horse, Maldie & Ray, 4 Clovers, Rhythm Redheads, Mo. Rockets
ON SCREEN: MIRIAM HOPKINS, Joel McCrea, Stars of 'Barbary Coast' in 'SPLENDOR'

AMBASSADOR — 25c till 2 — 35c to 6 — Now—Two Big Pictures — MARGARET SULLAVAN — in the Successor to "Magnificent Obsession" — 'Next Time We Love' — Plus—'Waterfront Lady'

FOX — 25c Till 2 P. M. 35c Till 6 P. M. — "KING OF THE DAMNED" — Conrad Veidt, Helen Vinson, Noah Beery — —PLUS 2ND FEATURE— WHISPERING SMITH SPEAKS — George O'Brien—Irene Ware

ANSELL BROS. THEATRES
OPEN 11 A.M. 20c to 2 — 25c AFTER — EMPRESS — OLIVE at GRAND
She's a Blonde Bundle of T. N. T.! Battling the Underworld for Her Man!
★ JEAN ARTHUR ★ 'THE PUBLIC MENACE'
Mary Carlisle — Frank Albertson — Basil Rathbone
Exciting Mystery Thriller! 'KIND LADY'
Joe Cook Comedy 'Penny Wise'
RITZ — 6157 DELMAR — Doors Open 12:30 — 25c Till 2 P. M.
Jack Benny—Una Merkel—Ted Healy
'IT'S IN THE AIR'
Rochelle Hudson—Bruce Cabot
'SHOW THEM NO MERCY'
'Gypsy Love' Musical Revue
VARSITY — 6600 DELMAR — Open 12:30 — 25c Till 2
DICK POWELL ★ ANN DVORAK
'THANKS A MILLION'
PAUL WHITEMAN & BAND-PATSY KELLY
WARNER OLAND in 'CHARLIE CHAN in SHANGHAI'
WALT DISNEY CARTOON

AVALON — DOORS OPEN 1 P. M. SHOW STARTS 1:30
THANKS A MILLION — DICK POWELL and the cast in a million!
Fred Allen ★ Patsy Kelly ★ Ann Dvorak ★ Yacht Club Boys
2ND BIG HIT — WARNER OLAND "Charley Chan in Shanghai"

DOORS OPEN 12:30 — UPTOWN — 4900 DELMAR — FIRST SHOW 1:00
JACK BENNY ★ TED HEALY ★ UNA MERKEL
'IT'S IN THE AIR'
—PLUS 2ND BIG HIT—
Greatest of All G-Men Thrillers
'SHOW THEM NO MERCY'
Also DISNEY COLOR CARTOON

"SEEKERS OF SPECIAL PRIVILEGES" ASSAILED

Farley Says They Are Source of Charge Roosevelt Policies Are "Socialistic."

By the Associated Press.

NEW YORK, Feb. 8.—Postmaster General James A. Farley tonight assailed critics who call President Roosevelt's policies "Socialistic" as "certain sources which always seek and welcome special privileges at the hands of the Government."

Farley is chairman of the New York State and National Democratic Committees. He spoke before New York Postoffice employes at a dinner in his honor.

Reciting improvement of working hours and conditions of postal employes, Farley said the President had "maintained a constant and active interest" in the department.

"The President, as busy as he is, has also constantly and actively sought to improve all Government services and to make the Government as a whole more responsive to the needs of the people of this country," he said.

"His determination to do this and the efforts he has put forth in this direction have brought from certain sources which always seek and welcome special privileges at the hands of the Government the criticism that his policies are Socialistic and Communistic.

"But the frenzy into which these critics have worked themselves, and their hostile propaganda poured out from various sources and by devious ways, has not shaken him one iota in his conviction that the needs of every citizen and every group of citizens is entitled to just and fair consideration at the hands of the Government. . . ."

Discussing expanding facilities for air mail, the Postmaster-General said additional services would be provided in Alaska and that regular schedules between the United States, Great Britain and Continental Europe would be in effect by next summer.

Of the business side of the Postoffice picture, Farley remarked, "Waste and extravagance must not be permitted and ways must be devised to eliminate unnecessary costs. . . . We still lose more than 9 cents on every registered article we handle; more than 3 cents on every money order issued, and more than 11 cents on every C. O. D. parcel."

Some 3000 postal employes greeted him. Postmaster Albert Goldman presided. Other guests included William W. Howes of Huron, N. D., First Assistant Postmaster-General; Senator Kenneth McKellar, Tennessee, and Congressman James M. Mead of Buffalo.

COLGATE U. HEAD, ADDRESSING BANKERS, ASSAILS ROOSEVELT

Says President Has Little Regard for Constitution, Implies Greed for Political Power.

By the Associated Press.

NEW YORK, Feb. 8.—President George Barton Cutten of Colgate University implied in an address to the American Institute of Banking tonight that President Roosevelt has a "greed for concentrated political power."

Commenting on two quotations from the President's opening address to the current Congress, Dr. Cutten said: "Two woods—entrenched greed'—used in reference to certain of our citizenry, . . . meant such men as you are—or such men as you hope to be. . . . There is, however, another form of greed which is charged with danger to both the individual showing it and the community at large . . . and that is the greed for concentrated political power.

"So I come to the second quotation . . . 'in 34 months we have built up new instruments of political power,' and he intimates there are more to come. . . . Our greatest fear now is that the safeguard which the Constitution vouchsafed to us will be overridden and disregarded and through political greed we shall again have slipped back 2000 years and have concentration of power. . . .

"There is one thing I have had to admire in the President; amid many inconsistencies his attitude toward the Constitution has been most consistent. When the eighteenth amendment was with us he showed little regard for the Constitution and has shown little since."

"New Deals in Electric Cables."

T. F. Peterson, consulting cable engineer, Worcester, Mass., will speak Tuesday on "New Deals in Electric Cables" at a luncheon of the St. Louis Electrical Board of Trade at Hotel Statler.

Movie Time Table

AMBASSADOR—Margaret Sullavan in Next Time We Love," at 1:15, 4:05, 6:55, 9:45; "Waterfront Lady," at 12:05, 2:50, 5:40, 8:30.

FOX—"King of the Damned," with Conrad Veidt and Helen Vinson, at 1:40, 4:25, 7:10 and 9:55; "Whispering Smith Speaks," at 12:30, 3:15, 6 and 8:45.

LOEW'S—Jeanette MacDonald and Nelson Eddy in "Rose Marie," at 12:09, 2:33, 4:57, 7:21 and 9:45; "The Perfect Tribute," at 11:45, 2:09, 4:33, 6:57 and 9:21.

ORPHEUM—Ann Harding and Herbert Marshall in "The Lady Consents," at 1:48, 4:31, 7:14 and 9:57; "It's a Great Life," at 12:44, 3:27, 6:10 and 8:53.

SHUBERT — Harold Lloyd in "The Milky Way," at 2:09, 4:56, 7:43 and 10:30; "Another Face," at 1, 3:47, 6:34 and 9:21.

SUED FOR MILLION



MRS. VERA J. JOYCE

Of Beverly Hills, Cal., and Chicago, who is defendant in a suit filed by Mrs. Leah V. Palmer in Los Angeles alleging Mrs. Joyce alienated the affections of Frank S. Palmer, a storage company estimator.

MISSION TAKES UP PROPOSAL FOR U. S.-GERMAN AIR LINE

Delegation Said to Seek Agreement on Terminal and Landing Facilities.

By the Associated Press.

WASHINGTON, Feb. 8.—A German aviation mission took up with Government officials today the question of establishing a commercial trans-Atlantic air service between the two countries.

There were indications that the United States was asked to extend to Germany, in return for reciprocal treatment, terminal and landing facilities in this country similar to those it recently granted to Great Britain, Canada and the Irish Free State.

The German delegation arranged to present an application to the Bureau of Air Commerce for landing rights in the United States for any service in which Germany might have a part.

Consideration of actual details of the proposed airway was left for a meeting Monday between the mission and officials of the Inter-Departmental Committee on Civil International Aviation, headed by R. Walton Moore, Assistant Secretary of State.

The German delegation is composed of Willy Fisch, chief of the general air force in the Air Navigation Ministry; Heinrich Thomas, representing the Reich Ministry of Posts, and Martin Wronsky, manager of the German Commercial Airline, Lufthansa, which operates in Europe and Latin-America.

They favor joint German-American operation of a service along the southern route across the Atlantic via the Azores.

GIRL SCOUTS GET $5393 FIRST WEEK OF CAMPAIGN

J. M. Lashly Calls Contribution "First Class Investment"; $24,000 Sought in Drive.

A total of $5393 was collected in the first week of the Girl Scout 1936 budget campaign for $24,000, it was reported at the first report luncheon yesterday at Hotel Statler.

Jacob M. Lashly, chairman of the downtown division in last year's campaign, who addressed the meeting, referred to contribution to the fund as "a first-class investment." "This small yearly budget ought easily to be secured in 10 days in the downtown section alone," he said. "This would leave the residential sections for the women to solicit from their friends the increase necessary for expanded activities."

INCANDESCENT
Elec. Supply Co.
1121-1123 LOCUST ST.
Mail or Phone Orders Filled. CHest. 3797.
$5 5-Lt. Living or Dining Room Fixture. Wired complete. Special. $1.98
$1.50 White Enamel Bracket or Ceiling. Wired Complete with Shade. Special 55c
MADE OF HEAVY CAST METAL — FINISHED IN SATIN GOLD'S COLOR — Length 36-in. Width 17-in. Choice of ceiling, drop or candle style.
3-light, same as above, $1.88
1-light Wall Bracket — 95c
2-light Wall Bracket—$1.25
$8.50 4-Light Living or Dining Room Fixture. Wired complete. Length, 36 in.; diameter 17 in.; made of heavy spun brass, equipped with cast arms in a brown-tone and gold finish. Special. $2.95
SAME FIXTURE WITH 2 Lights, $2.25 — 3 Lights, $2.65 — 5 Lights, $3.25
Same Fixture with Switch — 89c
$1.75 Oval 2-light Bedroom or Sunroom Fixture; 7 inches diameter, 12 inches long, in duco, ivory and polychrome finish. Wired. Special — 49c
1-Light Wall Bracket to Match $1.49
$12.50 6-Light Living or Dining room New indirect Fixtures. SPECIAL — $3.95
Length 36 in. Spread 18 in. Equipped with 5 lights on side and 1 light in center. Finished in Silver or Bronze with hammered metal and antique glass effects. Wired complete.
$10.00 5-light, same as above. SPECIAL— $2.95
$9.00 3-light, same as above. SPECIAL— $2.45

MAYOR HOPES ARMORY SITE WILL BE CHANGED

Defers Signing Purchase Bill, Thinks Aldermen Might Reconsider.

Mayor Dickmann yesterday decided to defer signing the Armory site purchase bill, passed Friday by the Board of Aldermen, in the hope that the board might decide to reconsider its selection of the site on the south side of Market street, between Prospect and Spring avenues. The Mayor favors the proposed site facing Camp Jackson Plaza, east of Grand boulevard, between Pine and Lawton boulevards.

The Mayor said that, since the site purchase bill passed by a 21-6 vote, he had been told that some of the Aldermen had expressed regret that the Camp Jackson site was not chosen, and that they would be willing to vote for reconsideration at next Friday's meeting.

To insure receiving a Federal grant of $374,000, early action by the city toward construction of the Armory will be necessary. If the Aldermen do not reconsider and change their decision as to the site Friday, or if the Mayor learns before that time that there is no prospect of such a change, he will sign the bill as it stands and direct that bids be asked for the foundations. The bids will have to be in by Feb. 18, he said.

Bids for foundation construction for the Camp Jackson site were obtained recently by the Board of Public Service, which favored that location. The lowest bid was for about $14,000.

The city has $1,000,000 bond issue funds available for the Armory building and site, besides the $347,000 PWA contribution. The Market street site will cost $109,700 for 95,000 square feet. The proposed Camp Jackson site was estimated to cost $175,000 for 92,908 square feet.

Times Sells "Current History."

NEW YORK, Feb. 8.—"Current History," a magazine published by the New York Times Co. since 1914, was sold today to M. E. Tracy, formerly a writer for the Scripps-Howard newspapers.

GOV. OLSON REPLIES TO COL. M'CORMICK

Denounces Chicago Publisher Who Declared He Gave "Aid to Gangland."

By the Associated Press.

MINNEAPOLIS, Minn., Feb. 8.—Gov. Floyd B. Olson in a statement issued today at Rochester, Minn., where he is recuperating after an operation, called Col. Robert R. McCormick, publisher of the Chicago Tribune a "journalistic charlatan."

McCormick in a talk last night at Columbus, O., asserted "Olson lent aid and assistance to gangland in its campaign of murdering editors and all who cross his path."

The trial of Isadore (Kid Cann) Blumenfeld for the murder of Walter Liggett, editor, Dec. 9, was in recess today and will be resumed Monday.

Olson said McCormick's "charge against me is false and he knows it. He makes the charge . . . because he hates me for what he calls 'ultra-radicalism.' He is a faker in his alleged championship of the freedom of the press. Dozens of papers have been suppressed because of their economic views without a word from Bertie. It is only when a scandal sheet has difficulty that Bertie comes to the rescue."

He alleged McCormick was silent when "Chicago was the world's worst cesspool of corruption and crime" and held him "morally responsible for the deaths of many persons" from dysentery during the 1933 world's fair because "he suppressed the truth."

A statement was made yesterday by an independent investigator that vice and crime were rampant here and the city was divided into four districts by gangsters. Oliver T. Naugle, foreman of the grand jury, today promised to investigate the charges.

"There's enough stuff here to keep us busy until next December," he said.

PHILCO Sale!
UP TO $36.00
Trade-In allowance for your old radio
Just Imagine! ONLY $44.95 And Your Old Radio
Model 610-F—Regular $54.95 Value
Easy Terms
BALDWIN PIANO CO.
1111 OLIVE — OPEN EVENINGS

AMUSEMENTS — AMUSEMENTS

Leading Theatre of St. Louis' American Market at Seventh — TOMORROW NIGHT — Tues. and Wed. Nights at 8:30 — Matinee Wednesday at 2:30
The Brilliant and Versatile Artist,
CORNELIA OTIS SKINNER
TOMORROW AND TUESDAY NIGHTS — WED. MATINEE — Mansion on the Hudson
WEDNESDAY NIGHT — The Wives of Henry VIII.
EACH PLAY PRECEDED BY A GROUP OF MODERN MONOLOGUES
Night, 55c, $1.11, $1.65 and $2.22. Wed. Matinee, 55c, $1.11 and $1.65.

MUNICIPAL AUDITORIUM
Friday, Feb. 14, 2:30 ★ Saturday, Feb. 15, 8:30
ST. LOUIS SYMPHONY ORCHESTRA
VLADIMIR GOLSCHMANN, Conductor
Program: Cassation No. 2 in B Flat, Mozart; Prelude to "L'Aprés Midi d'un Faune" ("The Afternoon of a Faun"), Debussy; Overture—Fantasia "Romeo and Juliet", Tschaikowsky; Symphony No. 1 in C Minor, Brahms.
Tickets: 75c to $2.50 at Symphony Box Office (Auditorium) and Aeolian Co., 1004 Olive St.

FEB. 16 — Municipal Auditorium SUNDAY, MAT. 3 O'Clock — VIENNA CHOIR BOYS — (Wiener Saengerknaben) In Concert and Opera. Tickets 75c, $1.00, $1.50. Tax 10% — Ticket Office, Aeolian, 1004 Olive St. and Auditorium. Cueny Concert Direction.
FEB. 11 — TUESDAY EVE. 8:30 — Municipal Auditorium — Jooss European Ballet — Direct from triumphs in Paris, London and New York. Tickets Aeolian Co., 1004 Olive and Auditorium. Auspices Civic Music League

- TO-NITE -
8:30 - ICE - 8:30
HOCKEY AT THE ARENA
GENERAL ADMISSION 40c
Flyers vs. Tulsa
PHONE FOR RESERVATIONS
ST. 2500 — CH. 5664

AT MANNE'S
Here's a Real Bargain

NO DOWN PAYMENT
EASY CREDIT!
Beautiful 2-Piece Custom-Built
Bed-Davenport Suites
EXACTLY AS PICTURED!
in A PRICE-SMASHING SALE at
Massive! Comfortable! Smart!
39.78 FOR BOTH PCS.
ATTENTION! VETERANS!
BUY NOW — Pay when you cash your bonus!
Our Low Prices Guaranteed to You!
If prices go up, you pay no more. If they come down, we give you the difference. You cannot lose—so buy now and play safe! Complete your payments when you cash your bonus!
Imagine! You get beautiful davenport that opens into a full-size, coil-spring bed—and a deep cozy club chair to match! Note the finely carved frames! In a class by itself at only — — — —
FREE TAXI SERVICE!
Our heated car will call for you and take you back. No obligation. Phone CAbany 6500.
TRADE IN Your old furnishings. Extra large allowance.
OPEN TILL 9 P. M.
Low Carrying Charge
MANNE BROS. 5615-23 DELMAR

PATE DISBARMENT SUIT UP TO ANOTHER JUDGE

James A. Reeves of Circuit Court at Caruthersville Disqualifies Himself.

Special to the Post-Dispatch.

CARUTHERSVILLE, Mo., Feb. 8.—Circuit Judge James A. Reeves disqualified himself here today as trial Judge in the disbarment suit pending against State Representative Sharon J. Pate, who has been charged with professional misconduct by the Advisory Committee to the State Bar Committee.

In entering the order, Judge Reeves remarked that before going on the bench he had been a lawyer for "parties involved in this case," and added that he was familiar with the facts and issues.

The Court ordered Circuit Clerk Ernest Long to hold an election among members of the Pemiscot County bar for the selection of a substitute Judge. The Clerk was instructed, however, to hold execution of the order in abeyance, at the suggestion of George L. Stemmler and Grover C. Sibley of St. Louis, representing the Advisory Committee, who asked for time to get an opinion from the Supreme Court as to the validity of Judge Reeves' action.

Counsel for the committee did not indicate what form their appeal would take. Pending a decision, Judge Reeves took no action on the committee's request for a change of venue from Pemiscot County, filed last Thursday, nor on a defense motion to dismiss the application.

In the disbarment suit, the committee charged that Pate, as attorney for Pemiscot County Drainage Districts 6 and 8, devised a fraudulent scheme to permit owners of mortgages of tax-delinquent land to consent to judgments against their property for the full amount of the taxes, plus costs and attorneys' fees, and then buy it in at an execution sale for the amount of costs and fees. In this way, it was alleged, the taxes were lost to his clients, the drainage districts, and he enriched himself through fees.

Pate has asserted there was no justification for the charges.

ADVERTISEMENT

Shamed by Itchy Skin?

Don't be embarrassed. You can avoid frantic scratching of itchy skin by a simple application of soothing Peterson's Ointment. So comforting and pleasant for disfiguring skin eruptions, eczema, fiery rash, blotches or other blemishes due to external causes. Also soothing for irritated feet and cracks between the toes. 35c at your druggist. And money refunded if one application does not delight you.

U. S. LOSES IN GUFFEY CASE

Pittsburgh Court Has Doubt of Validity of Law.

By the Associated Press.

PITTSBURGH, Feb. 8. — The Federal District Court today repeated doubts of the constitutionality of the Guffey Coal Control Act and denied a Government petition for modification of an injunction restraining collection of taxes.

The Government had sought to require that the Pittsburgh Coal Co. and five other mining firms be required to file the tax payments with the clerk of the Court pending a decision in the suit.

The Court declared: "We granted the preliminary injunctions in these cases because serious doubt existed in our minds as to the constitutionality of the bituminous coal code."

'COME FIGHT IN OPEN,' BORAH'S CHALLENGE

Presidential Candidate Calls Favorite Son Plan a Sham—Replies to Fess.

By the Associated Press.

WASHINGTON, Feb. 8.—Senator Borah tonight challenged forces against him to "come into the open." Prompted by objections to him by the former Republican chairman, Simeon Fess of Ohio, he attacked reported plans of the Ohio party organization to seek a "favorite son" convention delegation as "sham and deception."

Fess has hinted there would be some walking the other way if Borah views prevail. He contends Borah is more on the New Deal than the Republican side.

Borah's statement in part follows:

"The State of Ohio has a law upon her statute books providing for a presidential primary. This law gives the people of the State a voice in selecting the candidate for the presidency. . . . The so-called 'favorite son' plan is a scheme to get around this law. . . . and deprive the people of any voice in selecting the candidate. . . .

"Rightfully or wrongfully, the Republican party has been charged in recent years with little sympathy for the average man or woman. The charge has often been made that, by reason of its long length of power, it became indifferent to the questions of popular government.

"There could be nothing more reassuring and nothing more in the interest of party success, than to comply with the laws of the different states where they exist and seek the instruction and guidance of the voters. . . .

New Deal or Old Deal?

"The ex-Senator from Ohio, Mr. Fess, has said publicly that he is very much opposed to my nomination. . . . Who is he in favor of nominating? . . . I am told he is for Mr. Hoover. . . . Why not declare his position? . . .

"The truth is . . . that the favorite son proposition is a sham and a deception. Likewise, the uninstructed delegate plan is to enable all kinds of trading and manipulating in the selecting of a man for the high office of the presidency.

"Mr. Fess also says that, if we are going to have the New Deal, then why not vote for President Roosevelt direct instead of for me. . . . It is important to know what kind of a deal Mr. Fess is for. . . . Is he for the old deal?

"My opinion is that, while the people may have their objections to the New Deal they are not going back to the old deal. They at least want a square deal and the first evidence of a square deal is to give them an opportunity to express themselves at the polls."

Borah Prepares to Enter Ohio Presidential Primary.

By the Associated Press.

COLUMBUS, O., Feb. 8.—Backers of Senator William E. Borah, candidate for the Republican nomination for the presidency, moved today for Ohio's support by obtaining petitions allowing him to enter a full slate of delegates in the May primary.

Friends of Col. Frank Knox, mentioned among other Republican presidential possibilities, await his expected announcement of a bid for the State's 52 delegates to the national convention next June.

The Republican State Central Committee will meet next week to decide whether it will carry out its plan for an unpledged delegation. The committee now anticipates abandonment of the uninstructed or "favorite son" plan. Friends of Knox are making a strong bid for the indorsement and insist he will obtain it.

SECOND GUARD FIRED AT JOLIET

JOLIET, Ill., Feb. 8.—Dismissal of a second guard, Charles Goodwin, at Stateville prison, where Richard Loeb was slashed to death recently by a fellow convict, was disclosed today by Warden Joseph Ragen, who said the guard was discharged for inefficiency and failure to carry out orders. He said the action had no connection with the inquiry into Loeb's death.

A few days ago Homer Talley, the other guard, was discharged following the escape and recapture of convict James Floss, who alleged he and Talley went to Chicago for a drinking party. The Loeb killing is scheduled to be investigated by the grand jury when it convenes Feb. 17.

SIX EAST SIDE CORPORATIONS GET HIGHER TAX VALUATIONS

Increases Total $1,304,000 Over 1935 Figures; Two Railroads Included.

Assessed valuations of six corporations in St. Clair County for 1936 taxes, due next April, were increased a total of $1,304,870, over 1935 valuation by the St. Clair County Board of Supervisors, meeting yesterday at Belleville.

The increases were: "Illinois Power & Light Corporation, personal and real estate, $799,000; Southwestern Bell Telephone Co., personal property, $301,425; Phillips Petroleum Co., personal property, $58,405; Rampo-Ajax Co., personal property, $6635; Alton & Southern Railroad Co., personal property, $113,710, and St. Louis & Ohio Railroad Co., personal property, $26,695.

John Costello, secretary of the board, told reporters that the increases in the case of the two railroads were due to advances made during the past year by the roads to the Aluminum Ore Co., amounting to $435,000 in the case of the Alton & Southern and $135,000 in the case of the St. Louis & Ohio River road. These advances, Costello said, were entered on the tax returns of the railroads as non-operating personal property.

Sir George Fowke Dies at 71.

DINARD, France, Feb. 8.—Lieutenant-General Sir George Fowke, adjutant-general of the British Expeditionary Forces in France from 1916 to 1919, died here tonight. He was 71 years old.

Stations for Bonus Applicants.

The Santiago-Argonne Post No. 1102 of Veterans of Foreign Wars will open headquarters this afternoon in Jeffla Hall, Jefferson and Lafayette avenues, to furnish bonus applications to World War veterans, to assist in notarizing and making them out. Sub-stations will be opened at 1211 South Broadway and 6020 South Grand boulevard.

WE BUY SELL, TRADE AND REPAIR WASHING MACHINES

Regardless of make or age. Parts, wringer rolls in stock for all makes.

WASH MACHINE PARTS & SALES CO.
LAclede 6266 4119 Gravois
Open Tuesday and Friday Till 8:30 P. M.

Secretarial and Accounting Training

for High School and University Graduates
Individual and Group Instruction

Write or Telephone for a Catalog

FOrest 3900
LAclede 0440

Rubicam School
Delmar and Aubert
Grand and Potomac

Day and Evening Schools

1914 positions were open to Rubicam Graduates last year

Tenants who plan to move are watching the Post-Dispatch Rental Columns to find homes suited to their needs.

Last Few Days!
REMOVAL PIANO SALE!



PLAYER-PIANO OUTFITS
Special Sale Price
ORDER YOURS NOW
Exceptional values, not new, but well worth two or three times this price. With a bench and music rolls.
$27
Terms 50c a Week

30 DAYS' TRIAL
Exchange Privilege
PAYMENTS BEGIN IN MARCH

SAVE MONEY — All Pianos must be sold. Sales, not prices count. We must vacate this store at once.

BRAND-NEW GRAND PIANOS
Removal Sale Price
$159



These wonderful new instruments are of our regular stock, with full rich tone, artistic design and standard size keyboard.
TERMS ONLY $1.50 A WEEK



Brand-New Sample UPRIGHT PIANOS $79
SPECIAL SALE PRICE
The Musical Sensation of St. Louis. Beautiful Tone and Easy Action
Terms—$1 a Week

VERY SPECIAL PRICE
SMALL UPRIGHT PIANOS $65
Used but in good condition. Cleaned and tuned. Full keyboard
50c A WEEK

4 Upright Pianos
Good Makes. Used. Each, $9

TRADE-IN YOUR OLD PIANO
OPEN SUNDAY 1 TO 6 P. M.

P. A. Starck Piano Co.
Manufacturers of Starck Grand, Upright and Player Pianos
1103 OLIVE STREET, ST. LOUIS
OPEN EVENINGS

UNION-MAY-STERN'S EXCHANGE STORES

LOOK
At These Bargains

Studio Couches $7.95 As Low as
9x12 Rugs $4.95 As Low as
Metal Beds $1.50 As Low as
Heaters $4.95 All Kinds, As Low as
Day Beds $1.95 As Low as
Breakfast Sets $5.95 5-Piece. As Low as
Gas Ranges $4.95 As Low as

COMPLETE ROOM OUTFITS $36.95



Complete Bedroom $36.95
Complete Living Room $36.95
Complete Kitchen $36.95
EASY TERMS Small Carrying Charge
All Stores Open Every Nite Till 9

UNION-MAY-STERN EXCHANGE STORES
Vandeventer & Olive Sarah & Chouteau 206 N. 12th St. 616-18 Franklin Ave.

Union-May-Stern's February Furniture Sales



3-Lamp Ensemble
REFLECTOR LAMP
BRIDGE LAMP
TABLE LAMP
25c a Week Pays for the 3 Lamps*
ALL 3 FOR $7.77

Yes...all three of these exquisite lamps for only $7.77. Sturdy bases of chrome and black or chrome and ivory, with matching shades. A super value at this low price.



25c a Week Pays for a Pair of These Drapes
DAMASK DRAPERIES
$9.50 Values $5.95 Pr.

Beautiful Shaikia weaves in novel modern patterns. In green, woodrose, red and rust. Fully lined. Complete with tie-backs and pins. 50 inches wide, 2½ yards long.



25c A WEEK* Pays for This Lounge Chair Group
4-Pc. Lounge Chair Group
$27.50 Value — $14.95

Comfortable Spring-filled Lounge Chair, Ottoman, Lamp, and End Table, all at this one low price.

Solid Walnut Moderne Tables $5.95
Handsome lamp tables, coffee tables and end tables in several styles — solid walnut with top shelves of glass. Worth almost twice the sale price of —



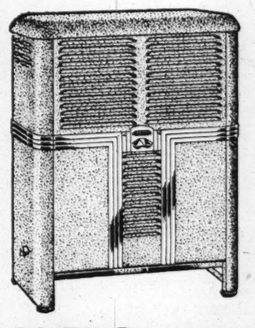
9x12 Seamless Axminster Rugs
$29.75
$42.50 Values
50c a Week*

Select from fifty exquisite new patterns. Luxurious Rugs with thick heavy pile. An outstanding February Sale special.



Inner-Spring Mattresses
$17.50 Values
$9.95
25c a Week*

Heavy oil-tempered coils, well padded, covered in durable art ticking. Well tailored.



NESCO Oil Circulators
$26

Quick, clean, intense and even heat that costs no more than coal, without the fuss and worry of cleaning ashes, etc.

50c a Week*

LIBERAL TRADE-IN ALLOWANCES FOR OLD FURNITURE

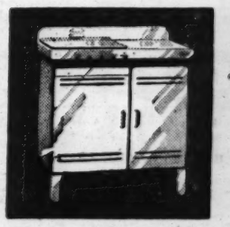
Never Before! Perhaps Never Again!
ELECTRIC REFRIGERATORS, WASHERS IRONERS, GAS RANGES, ELECTRIC RANGES

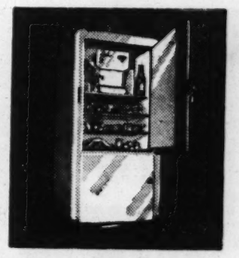
No Money Down
36 Months To Pay
On the F. H. A. Plan
NO RED TAPE
Make Payments in Store in Usual Way



$1.59 Per Month
Nothing else to pay for this
$49.50 — Easy Electric Washer
Pay only 5% per annum—less than ½% a month!

$1.91 Per Month
Nothing else to pay for this
$59.50
MAGIC CHEF Gas Range
Equipped with Lorain oven-heat regulator. Insulated oven and broiler.



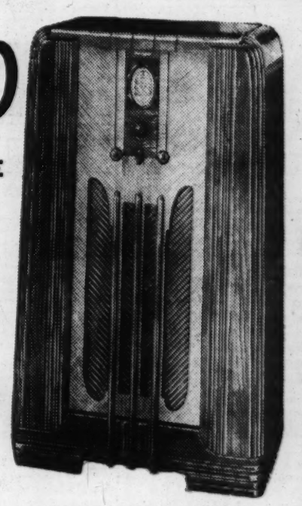


$3.99 Per Month
Nothing else to pay for this
$124.50
STEWART-WARNER Electric Refrigerator
4.5 cu. ft. capacity. Interior light. Tilt-a-shelf and other exclusive features.

Electricity Is Cheap in St. Louis—Use It Freely!

ONLY at Union-May-Stern do you secure the 10-Point Insurance Protective Bond with Every PHILCO.

NEW 1936
PHILCO STREAMLINE RADIO



American-foreign receiver with all of Philco's latest improvements, housed in a handsome streamline walnut cabinet.

$74.95
Complete with Aerial

NO DOWN PAYMENT

30-DAY FREE TRIAL
We will exchange for any other radio within that time.

UP TO $31 Trade-In Allowances on a Limited Number of 1936 PHILCOS

ALL STORES OPEN EVERY EVENING UNTIL 9 O'CLOCK

BRANCH STORES
2720 Cherokee
Sarah & Chouteau
7150 Manchester
Vandeventer & Olive

UNION-MAY-STERN
OLIVE AT TWELFTH

EXCHANGE STORES
616 Franklin Ave.
Sarah & Chouteau
Vandeventer & Olive
206 N. 12th Street.

*Small Carrying Charge

PART TWO

Sixth Anniv... Of KSD C...

Branch Rickey and ... They Did in Its ... Change His Progra... Radio Vacation in ...

JESSICA DRAGONETTE ... certs for five weeks from ... plans to leave New York ... 28 for a vacation in Arizona ... gram the night of April 10. ... place in the KSD concerts wi... NBC network colortura sopra... way last March.

Sigmund Romberg, the com... says that hereafter his Tu... night programs on KSD w... straight musical broadcast... competent singers and mus... without an... ficially c... atmosphere... will presen... music and... musician... their own ... with no 'dr... up,'" he de... "Letters fro... teners hav... tated this c... We have ... that they ... little tir...



Lucille Manners.

shows which try to create, th... tricks in the studio, the ide... the music is coming from a ... a 'barn,' a 'hotel' or some ... scene when everybody knows ... in a broadcasting studio. All ... effects have a tendency to d... om the music when the ... themselves are not musical." ... mund Romberg Week" is bei... served by orchestras all ov... country on the theory that a ... who has contributed so mu... music as he has deserved ... honored at the height of h... veer. Songs and duets from ... tor Herbert's "Sweethearts" ... sung by Frank Munn and ... onroe in KSD's Album o... miliar Music tonight. Carmela... selle, the operatic contralto ... Charles King, juvenile lead in ... tle Nelly Kelly" and "Hit the ... are billed by Ted Hammerste... tomorrow night on KSD.

A man who made a busin... killing jaguars in the South ... ican jungles will be Phillips ... "three-a-minute thrill" guest ... 19 on KSD. He is Alexande... mel. Next Tuesday night, Lo... present C. B. Torkelson wh... rowly escaped being killed ... meteor.

• • •

'Little Red School House' New Program Today on KSD.

LECTURES by members o... faculty of Washington U... sity, on topics of interest ... public, are scheduled again... week on KSD, at 1:45 p. m. ... day through Friday.

A new weekly program, "Th... tle Red School House," will b... ried by KSD for the first ti... 1:30 this afternoon. The sce... the sketches will be laid in a... try school house in Western ... suri where the boys and ... their parents and other vi... gather Sundays for half an ... of entertainment under the ... ance of "Professor Beasley ... teacher." The principal role ... played by Martin Hughes.

The KSD program, "Memo... Melody," which was schedu... 6:45 p. m. the first five week... has been cancelled. It will ... placed Monday, Wednesday ... Friday by a program called ... You Know?"

Eighty-five years ago tom... on Feb. 10, 1851, a letter w... patched by stage to Chicago ... Springfield bearing the new... the Legislature that day h... acted a bill creating the ... Central Railroad Co. The let... rived in Chicago three days ... and its news was relayed ... local garrison and broadca... cannon fire to the 28,000 inha... of the city. At 2 o'clock t... lernoon, KSD will broadcast ... gram celebrating the eight... anniversary of that event. ... program will be carried ... same time by WMAQ, Ch... WDAF, Kansas City; ... Omaha, and WWJ, Detroit. ... be repeated at 4:30 over KS... Paul, Minn.; WEBC, Duluth, ...

COMING BACK



ED WYNN, ...

WHO is to resume broad... Thursday night on th... fet and KMOX in a role b... Swift's "Gulliver's Travel...

ing Training
nd University Graduates
d Group Instruction
phone for a Catalog
Rubicam School
Delmar and Aubert
Grand and Potomac
to Rubicam Graduates last year
watching the Post-Dispatch Rental
r needs.
re Sales
Never Again!
S, WASHERS
TRIC RANGES
Down
o Pay
Plan
APE
Usual Way
59 Per Month
se to pay for this
0 — Easy
ic Washer
5% per annum—
% a month!
99 Per Month
se to pay for this
124.50
RT-WARNER
Refrigerator
capacity. Interior
-a-shelf and other
features.
se It Freely!
ecure the 10-Point
very PHILCO.
FREE TRIAL
ange for any other
that time.
es on a Limited
HILCOS
EXCHANGE STORES
616 Franklin Ave.
Sarah & Chouteau
Vandeventer & Olive
206 N. 12th Street
Small Carrying Charge

RADIO SECTION — ST. LOUIS POST-DISPATCH — AUTO SECTION

PART TWO — ST. LOUIS, SUNDAY MORNING, FEBRUARY 9, 1936. — PAGES 1—4B

Sixth Anniversary Today Of KSD Community Forum

Branch Rickey and Forrest C. Donnell to Speak as They Did in Its First Broadcast — Romberg to Change His Program Style — Dragonette to Take Radio Vacation in March.

JESSICA DRAGONETTE will be out of KSD's Friday night concerts for five weeks from March 6 through April 3. The soprano plans to leave New York immediately after the broadcast of Feb. 28 for a vacation in Arizona and California, and to return to the program the night of April 10. During Miss Dragonette's absence her place in the KSD concerts will be taken by Lucille Manners, the young NBC network colortura soprano who substituted for her in the same way last March.

Sigmund Romberg, the composer, says that hereafter his Tuesday night programs on KSD will be straight musical broadcasts by competent singers and musicians, without any artificially created atmosphere. "We will present the music and the musicians on their own merits, with no 'dressing up,'" he declares. "Letters from listeners have dictated this change. We have found that they are a little tired of shows which try to create, through tricks in the studio, the idea that the music is coming from a 'club,' a 'barn,' a 'hotel' or some other scene when everybody knows we're in a broadcasting studio. All these effects have a tendency to detract from the music when the effects themselves are not musical." "Sigmund Romberg Week" is being observed by orchestras all over the country on the theory that anyone who has contributed so much to music as he has deserved to be honored at the height of his career. Songs and duets from Victor Herbert's "Sweethearts" will be sung by Frank Munn and Lucy Monroe in KSD's Album of Familiar Music tonight. Carmela Ponselle, the operatic contralto, and Charles King, juvenile lead in "Little Nelly Kelly" and "Hit the Deck" are billed by Ted Hammerstein for tomorrow night on KSD.



Lucille Manners.

A man who made a business of killing jaguars in the South American jungles will be Phillips Lord's "three-a-minute thrill" guest Feb. 19 on KSD. He is Alexander Siemel. Next Tuesday night, Lord will present C. B. Torkelson who narrowly escaped being killed by a meteor.

• • •

'Little Red School House' New Program Today on KSD.

LECTURES by members of the faculty of Washington University, on topics of interest to the public, are scheduled again this week on KSD, at 1:45 p. m. Monday through Friday.

A new weekly program, "The Little Red School House," will be carried by KSD for the first time at 1:30 this afternoon. The scene of the sketches will be laid in a country school house in Western Missouri where the boys and girls, their parents and other villagers gather Sundays for half an hour of entertainment under the guidance of "Professor Beasley," the teacher. The principal role will be played by Martin Hughes.

The KSD program, "Memories in Melody," which was scheduled at 6:45 p. m. the first five week days, has been cancelled. It will be replaced Monday, Wednesday and Friday by a program called "Did You Know?"

Eighty-five years ago tomorrow, on Feb. 10, 1851, a letter was dispatched by stage to Chicago from Springfield bearing the news that the Legislature that day had enacted a bill creating the Illinois Central Railroad Co. The letter arrived in Chicago three days later, and its news was relayed to the local garrison and broadcast by cannon fire to the 28,000 inhabitants of the city. At 2 o'clock this afternoon, KSD will broadcast a program celebrating the eighty-fifth anniversary of that event. The program will be carried at the same time by WMAQ, Chicago; WDAF, Kansas City; WOW, Omaha, and WWJ, Detroit. It will be repeated at 4:30 over KSTP, St. Paul, Minn.; WEBC, Duluth, Minn.; WIBA, Madison, Wis., and WTMJ, Milwaukee.

KSD SISTER TRIO



MORIN SISTERS, SINGING trio featured in KSD's Sunset Dreams broadcasts at 7:45 Sunday nights. Reading down, they are: Pauline, contralto; Evelyn, who sings the high parts, and Marge, pianist and "lead" singer.

• • •

Community Forum, On Air Six Years.

TODAY, at 3 o'clock, on KSD, the Community Forum will observe its sixth anniversary as a radio feature. Two of the speakers—Branch Rickey, president of the St. Louis Cardinals' baseball team, and Forrest C. Donnell, attorney—took part in the first Community Forum, on Feb. 9, 1930, when they conducted a Socratic dialogue on "Has Father Deserted the Home?" in which they discussed interference with normal home life due to demands on men for civic and other outside duties. This afternoon, they will comment on historical trends of the past six years. The Forum Instrumental Trio, consisting of Mario Silva, pianist; Louis Druzinsky, violinist, and Pasquale da Conto, 'cellist, will play "Solvejg's Song" from Grieg's second "Peer Gynt" suite; Mexicale Rose"; Brahms' "Wiegenlied" and "Why Dream," from "Big Broadcast."

Starting on another St. Louis station, which broadcast it for three years, the Community Forum, for the past three years has been a regular KSD Sunday program. Altogether, it has been broadcast continuously, without a break, 312 times. It has always been under the auspices of the Community Fund of St. Louis, and from the beginning J. Fullerton Place has been its master of ceremonies. It has been consistently based on the idea that it "provides a platform of the air where current discussions, interesting personalities and the better class of entertainment may be presented."

The Forum is dedicated primarily to discussion of social questions and the work of the welfare agencies of the city. It helps to promote campaigns of a charitable nature, and to publicize the more important civic undertakings. Officers of the city, State and Federal governments use it for announcements of importance.

During its six years, more than 700 speakers have spoken in Community Forum broadcasts, among them nearly all of the civic, professional and business leaders of St. Louis. Speakers from outside St. Louis have ranged from Oxford debaters and members of Admiral Byrd's Antarctic expeditions to foreign consuls, stars of stage and screen, noted singers to national sports champions and aviation record holders. Noted singers and musicians of the city have taken

Continued on Page 4, Column 2.

COMING BACK



ED WYNN, WHO is to resume broadcasting Thursday night on the CBS net and KMOX in a role based on Swift's "Gulliver's Travels."

Radio Programs Scheduled Today

ST. LOUIS stations broadcast on the following channels: KSD, 550 kc.; W9XPD, 31.6 megacycles or 31,000 kilocycles. KWK, 1350 kc.; KMOX, 1090 kc.; WIL, 1200 kc.; WEW, 760 kc.; KFUO, 550 kc.; KSD in the WEAF network; KWK in the WJZ network, and KMOX in the CBS chain, W9XPD will broadcast networks and KSD studio programs all day long, except from 9:15 to 10 p. m.

Regular American broadcasts and short-wave programs, scheduled for today, include:

7:00 a. m. KWK—Olympic Winter Games broadcast from Bavaria. WEAF Chain—Melody program.
7:30 KWK — Tone Pictures, soloist and instrumentalists. WLW (700)—Church Forum.
8:00 KMOX—Church of the Air. Salvation Army. KWK—Children's Hour. Milton Cross, director. WEAF Chain Mexican marimba orchestra. **W9XPD (31.6 meg.)—Mexican Marimba orchestra.**
8:30 WEAF Chain — Chandler Goldwaite ensemble. WIL — Church service. KFUO — Pilgrim Lutheran service. "God's Measure of a Man." Rev. Alfred Doerfler; music. KMOX—Sunday Morning at Aunt Susan's. **W9XPD (31.6 meg.) — Chandler Goldwaite Ensemble.**
9:00 WEAF Chain and W9XPD — Radio Pulpit. Racial Influence and Freedom. Dr. S. Parkes Cadman; choristers. KMOX—Church of the Air. John W. Stockwell, Church of the New Jerusalem. WIL—Serenaders. KWK—Southernaires.

WIL 9-9:30 A. M.
Every Morning
"SUNSHINE SERENADERS"
LET US PUT SUNSHINE
IN YOUR HOME
(Adv.)

9:30 KWK—Music. KMOX—Press news. Beethoven sonata series. WIL—Terre Cammack, organist. KFUO—Biblical drama, "The Wooing of Rebekah." WEW — Catholic high mass. WEAF Chain and W9XPD—(31.6 meg.)—National Federation of Music Clubs program. WEW—Broadcast of high mass.
9:45 KWK — Musical Varieties. WIL—Musical Gems.
10:00 KMOX—Reflections. WLW (700)—Press news; Mexican marimba orchestra. KWK — Old Philosopher. KFUO—Bible study, "The Secret of Contentment." Rev. Alfred Doerfler. WIL—Radio vaudeville hour. WEAF Chain and W9XPD—Press news; Ward and Muzzy, piano duo. WJZ Chain—Alice Remsen, contralto.
10:15 WEAF Chain and W9XPD—Peerless trio. KWK—Nellie Revell.
10:30 W9XPD (31.6 meg.), WMAQ (670), WOW (590) — Maj. Bowes' Capitol Family program. KWK—Samovar serenade. KMOX—Salt Lake Tabernacle Choir and organ.
10:45 KFUO — Pilgrim Church service. WEW—Talk, Father Fallon.
11:00 KWK — Amateur program. WLW (700) — Cadle Tabernacle Choir. WIL—King's music. WJZ Chain—American Pageant of Youth. WEW—Queen's Work, Rev. Daniel Lord. KMOX—Travelogue.
11:15 KMOX—Book review. WIL—Third Baptist Church. WEW—Cathedral instruction.
11:30 WEAF Chain and W9XPD (31.6 meg.) — University of Chicago Round Table Discussion on "Should There Be a Plan for America?" Speaker, Dr. Arthur E. Morgan, chairman of the Tennessee Valley Authority and president of Antioch College. Marcus M. Jernigan, professor of American history at Chicago, and T. V. Smith, also of the Chicago faculty. KWK—Radio City Music Hall concert. Soloist, Henrietta Schumann, pianist. Clock Symphony — — — Haydn Carussell—the last movement of Bunte Suite — — — Toch Last movement of Second Concerto for Piano and Orchestra — Rachmaninoff Dances from "Three Cornered Hat" — — — — De Falla. KMOX—Romany Trail.
11:45 KMOX—"Sweet Melodies." Nancy Nelson; piano duo. CBS Chain—Broadcast from Paris; news comments by Pierre de Lamex, editor.
12:00 WEAF Chain and W9XPD—Road to Romany. KMOX—Church of the Air. Hamilton Coleman, Christian Science Practitioner. WIL—Songs of Yesterday. KFUO—"The Gospel Singers."
12:15 WIL—Today's styles.
12:30 KFUO — Lutheran hour; message, Prof. Walter A. Maier; male chorus. KWK—National Youth Conference; "Chasing Rainbows or Following Stars," Harry Holmes; male quartet. KMOX—Musical Footnotes. WLW (700)—Lutheran program. WIL—Merrymakers.
12:45 WGN (720)—Whistler and His Dog. KMOX—Russell Brown and Edith Karen, singers. WEAF Chain and W9XPD (31.6 meg.)—Sweethearts of the Air; Breen and De Rose. CBS Chain—First Air Mail Rocket Flights. Description by Bob Trout. WSM (650) — Golden Strings.
1:00 **KSD—"MELODY MATINES," Victor Arden's orchestra, Cavalier quartet and Muriel Dickson, soprano. Also on W9XPD.** KMOX—Leslie Howard's Matinee. "Murray Hill"; Lorene Tuttle; Graham Harris' orchestra. KWK—Magic Key; symphony orchestra, direction Frank Black; John B. Kennedy, commentator, and Milton J. Cross, master of ceremonies. WLW (700)—Mariemont Male Chorus. WIL—Organ melodies. WGN (720)—Alice Blue, pianist.
1:15 WGN (720)—String Ensemble. WIL—Smooth melodies.
1:30 **KSD — "THE LITTLE RED SCHOOL HOUSE IN GOLDEN VALLEY," and Prof. Beasley, the School Master. Children's program.** WEAF Chain—"Temple of Song"; Chicago A Capello Choir; Edward Davis, baritone. WGN (720). WLW (700)—Jacob Tarnish, the Lamp Lighter. KMOX—Jose Manzanare's orchestra. **FYA, Paris (11.88 meg.)—News in English.**
1:45 WIL—Musings.
2:00 **KSD — "HEADIN' SOUTH." Roy Shield's orchestra and Edna Odell; Winter Vacation Boys; Donald McGilveny.** WIL — Melodeers. KWK—"Your English," drama and string ensemble. KOMX—Philharmonic Symphony orchestra, Hans Lange, conducting. Soloist, Gregor Piatigorsky, 'cellist. Overture, "Fingal's Cave," Mendelssohn; "The White Peacock," Griffes; "Three Shadows" Poem for orchestra, Saminsky; Concerto in A Minor No. 1 for Violoncello and Orchestra, Saint-Saens (Piatigorsky); Symphony in F Minor, Vaughn Williams. WGN (720) — Sonata recital.
2:15 WIL—Do You Believe in Ghosts? KWK—Pine Mountain Merrymakers; John Lair, narrator; Red Foley and Lulu Bell, singers.
2:30 **KSD — METROPOLITAN OPERA AUDITIONS PROGRAM. Wilfred Pelletier's orchestra.** WIL—South Americans.
2:45 WIL—Sketches in Melody. WGN (720) — Edna Sellers, organist. KWK—Kornienko's Oriental orchestra.
3:00 **KSD—COMMUNITY FORUM. Celebration of the Forum's sixth anniversary as a regular weekly radio feature. Comment on the trend of history for the past six years by Branch Rickey, vice-president of the St. Louis Cardinals, and Forrest C. Donnell, both of whom took part in the first Forum program. J. Fullerton Place, master of ceremonies. Music by the Forum Instrumental Trio.** WEAF Chain and W9XPD (31.6 meg.)—"The Widow's Sons," sketch. KWK — Father Coughlin's "Church of the Little Flower" broadcast. WJZ Chain (760)—Vespers; "The Desperate Need of Humility." Dr. Harry Emerson Fosdick; male quartet. WIL—Matinee Melodies.
3:30 KFUO — Shut-in program; "The

Continued on Page 4, Column 3.

HERE AND THERE ON THE AIR — BY J.L.S.

Jack Benny With Fred Allen Wednesday on KSD.

JACK BENNY, the comedian, will be Fred Allen's Town Hall Tonight guest Wednesday night on KSD. An exchange of witty thrusts, similar to that when Allen and Portland Hoffa, his wife, took part in one of Benny's programs last summer, may be expected.

Charles Laughton, the movie actor, has promised to recite Lincoln's Gettysburg Address in a broadcast from England Wednesday afternoon just as he did in the motion picture, "Ruggles of Red Gap." The program will come from the movie sound stage at Elstree, England, at 5:15 o'clock on the WJZ net.

Ray Noble, Richard Himber and Guy Lombardo's orchestras, the Yale Glee Club and a movie scene starring Joan Bennett, are billed for the program at 1 o'clock this afternoon on KWK.

• • •

Mary Pickford Back in Radio Tuesday Night.

MARY PICKFORD'S new "Parties at Pickfair" program series is scheduled to open Tuesday night at 9 o'clock on the CBS network and KMOX. Plans are for Miss Pickford to act as hostess for informal gatherings in the living room of her home, Pickfair, at Hollywood, having as "guests" Hollywood's most noted actors, with Al Lyons' orchestra furnishing the music. Her home has been wired completely for broadcasting, but so that the appearance of the living room has not been changed.

Ray Perkins' Sunday afternoon amateur program, now carried by the CBS net and KMOX, is to be shifted Feb. 23 to the Mutual chain, including WLW, WGN and WOR, at the same time on the same day. Perkins will continue as master of ceremonies with the same orchestra, that of Arnold Johnson.

A full hour from 9 to 10 o'clock Wednesday nights on the WEAF network has been engaged for a new series planned to start March 11. It will follow Fred Allen's Town Hall Tonight, also an hour-long program.

April is expected to see the most elaborate daytime series thus far broadcast—an hour-long program on the CBS network at the same time five mornings a week, probably starting at 9:15 o'clock. Whether the program will be broadcast as a whole, or will be divided into four 15-minute consecutive periods, has not been decided. Involved in the plans is the fate of the Betty Crocker, Jack Armstrong and Betty and Bob programs. Whether they will be made part of the hour, or will be continued as now, is still a question. KMOX probably will carry the programs.

• • •

Morton Downey Billed to Replace Odette Myrtil.

MORTON DOWNEY, the tenor, who is singing in St. Louis this week, is to replace Odette Myrtil and Milton Watson on the program also featuring Mark Warnow's orchestra and the Pickens Sisters trio Monday nights on the WJZ net and KWK. The change will go into effect the night of Feb. 17. Downey has been singing with Lud Gluskin's orchestra Tuesday evenings.

Leslie Howard will play the role of "Mr. Wrigley" in his own comedy, "Murray Hill," at 1 p. m. today on KMOX. Howard wrote the play in 1927 and it was produced that year by the Shuberts in the Bijou Theater, New York. It has been performed in "Little theaters" and by stock companies under the title, "Elizabeth Sleeps Out."

As was told last Sunday, the Sherlock Holmes playlets are being broadcast at 9:30 Saturday nights by WLW, WGN and WOR, with Richard Gordon back in the title role and Harold West playing "Dr. Watson."

Capt. Tim Healey, whose adventure stories at 6:15 p. m. Mondays, Wednesdays and Fridays, on the WJZ net, have been of the one-man variety, has changed the style of his programs. Now he is dramatizing his stories with the aid of a cast of well known NBC actors.

George Burns and Gracie Allen were obscure vaudeville performers until they chanced to meet backstage in a small theater at Union Hill, N. J., in 1926, and formed a partnership. Burns was appearing in a song and dance act with "Billy" Lorraine. Gracie was playing in Larry Reilly's Irish repertoire company. In partnership, they rocketed to fame in vaudeville and then in radio.

The Voice of Experience's broadcasting contract has been extended for two years. Frequently radio entertainers are given contracts for two, three or more years, but, ordinarily, a clause in the contract provides that it may be cancelled by either party at the end of any 13-week period. The Voice's contract stipulates that it can be terminated only at the end of a year of broadcasting.

KSD is now broadcasting brief market reports at 12:10 noon and 2:20 p. m. five days a week—Monday through Friday—and on Saturday at 11:55 a. m. only. The Producers' livestock reports at 12:45 noon daily except Saturday and Sunday are to be discontinued after the one next Friday.



MARY PICKFORD, WHOSE "Parties at Pickfair" series will begin at 9 o'clock next Tuesday night.

Public Discussions, Informative Talks

TODAY.

DISCUSSION by members of the faculty of Northwestern University—10 a. m., on WGN (720 kc.)).

University of Chicago Round Table—11:30 a. m. on WEAF net and WMAQ.

Pierre de Lanux, editor: comment from Paris on news—11:45 a. m. on CBS net.

"Improving Race Relations": Shailer Matthews, of the University of Chicago Divinity School—4:30 p. m. on WENR (870).

MONDAY.

American Education Forum—1 p. m. on WEAF net.

Washington U. lecture—1:45 p. m. on KSD.

Department of Commerec discussion—3 p. m. on CBS net.

National Radio Forum—Senator Louis Murphy, Democrat, of Iowa: "The New Administration Farm Bill."— 9:30 p. m. on WEAF net.

Senator L. J. Dickinson, Republican, of Iowa: "The Elector's Choice"—9:30 p. m. on CBS net.

TUESDAY.

Washington U. lecture—1:45 p. m. on KSD.

Science Service Talk—3:30 p. m. on CBS net.

"Greenback Inflation": Dr. Edwin W. Kammerer, professor of international finance at Princeton University and recognized authority —6:15 p. m. on WJZ net.

You and Your Government: "Curbing the Court" Edward S. Corwin, professor of Jurisprudence of Princeton University—6:45 p. m. on WEAF net.

Former Senator James A. Reed: Address—9:30 p. m. on WGN (720).

Col. Thad Brown, Federal Communications Commissioner: Addersss on "The Greenville Treaty Memorial"—9:45 p. m. on CBS net.

WEDNESDAY.

National Congress of Parents and Teachers' discussion—1:30 p. m. on WJZ net.

Washington University lecture—1:45 p. m. on KSD.

National Student Federation: 2:30 p. m. on CBS net.

Senator Arthur H. Vandenberg, Republican; address at Lincoln day banquet of National Republican Club in New York—9:30 p. m. on WJZ net.

Former President Herbert Hoover: Lincoln's Birthday address at Republican meeting in Portland, Ore.—9 p. m. on WEAF net.

Dr. Glenn Frank, president of the University of Wisconsin and keynote speaker for the Republican national convention: Lincoln's day address—9:30 p. m. on KMOX.

THURSDAY.

Washington University lecture—1:15 p. m. on KSD.

Dr. Glenn Frank: Address at Third Annual Woman Congress in Chicago—4 p. m. on WEAF net.

"Income Tax Problems:" Dean Henry Chamberlain of the Commerce School of Loyola University —6:45 p. m. on WENR (870).

America's Town Meeting—8:30 p. m. on WJZ net.

FRIDAY.

"American Communications and Democracy:" David Sarnoff, president of the Radio Corporation of America—11 a. m. on WJZ net.

Washington U. lecture—1:45 p. m. on KSD.

Congress speaks: Discussions by members of Congress of issues of the day—4 p. m. on KSD.

Labor Forum—5:45 p. m. on CBS.

Secretary of State Cordell Hull: "Trade and Peace," address before Woman Congress in Chicago—9 p. m. on WJZ net.

"The Other Americas": John Benson, president of the American Association of Advertising Agencies —9:30 p. m. on WJZ net.

SATURDAY.

Chicago universities' broadcasting council discussion—2 p. m. on WGN (720 kc.)

Debate on anti-lynching bill—9:30 p. m. on CBS net.

Ed Wynn Returns Thursday Night in New Comedy Role.

ED WYNN'S return to the air will be in a wholly new comedy role, it is announced. He will play "Gulliver the Traveler," patterning the character after the central figure of Dean Swift's "Gulliver's Travels," a classic for 200 years. "The role will give Wynn opportunities to relate strange and amusing experiences in unusual situations and places," the announcement says. Wynn is helping in the designing of fantastic costumes, which he will change frequently during the broadcasts, which will come from the CBS network Playhouse in New York. Lennie Hayton's orchestra, a male quartet—probably the King's Men—and a women's chorus have been engaged to support Wynn. The 8:30-9 o'clock period Thursday nights on the CBS net has been cleared for Wynn, and he will start this week. Wynn gave an option on his services to his proposed sponsor for $2000, the money to be deducted from his first week's salary, which is reported to have been fixed at $5500 a broadcast. KMOX will carry his program.

• • •

Jan Kiepura on Whiteman's Program Tonight.

JAN KIEPURA, the Polish movie and opera tenor, who is billed for Paul Whiteman's program at 8:45 tonight on the WJZ net and KWK, studied singing when a law student in the University of Moscow. Getting a chance in a 10-word part at the State Opera in Warsaw, he dropped the law and spent his savings in vocal study at Milan. He made his real start in opera with Lotte Lehmann in Vienna, in the premiere of Korngold's "The Miracle of Heliane," in 1927. Korngold and Kiepura met again in Hollywood, where the composer wrote the score for Kiepura and Gladys Swarthout's film, "Give Us This Night." Kiepura is to sail for Europe following tonight's broadcast.

Douglas Fairbanks Jr. will be starred in the Radio Theater tomorrow night in Will Cotton's "The Bride the Sun Shines On." Since he left Hollywood several years ago, he has been in England, making pics for a British concern. Muriel Kirkland will play opposite him.

A change in the schedule for the Words and Music program puts it on the WEAF net at 4 o'clock this afternoon, instead of 12:30 noon. At 1 p. m. Tuesday through Friday this program is on the WJZ net and KWK.

Love among the ruins of Richmond, after the city's defenders had set its warehouses afire and had abandoned it to flames and the Union troops, will be the theme of the Roses and Drums drama this afternoon.

• • •

Tenor Melton May Team With Fannie Brice for Radio.

JAMES MELTON, the tenor, and Fannie Brice, the comedienne, in a "Ziegfeld Follies of the Air," is the bill being considered by the sponsor of the Saturday night Light Opera Hour for a network series.

Tex O'Reilly, the soldier of fortune, is still broadcasting adventure stories over WLW and WOR at 10 p. m. Tuesdays.

Rosemary de Camp, who played on Broadway in "Merrily We Roll Along," and "The Road to Yesterday" and in a number of radio serials, joined the Goldbergs cast last week, to play "Mr. Kerrigan's" niece, a young Irish girl who has radio amateur night ambitions. Richard Clark, of the current Broadway show, "Dead End," also will join the Goldbergs cast to play "Allie Sherman," "Mollie's" nephew from the South.

A resume of the more interesting incidents, scores and winners in the winter Olympics competitions will be broadcast from the scene in Germany by the CBS net at 9:45 Thursday morning.

Four broadcasts, dramatizing the story of baseball and featuring Franz Laux as sports commentator, will be carried by KMOX at 10:15 p .m. Fridays, starting this week.

Ruth Russell, who played on Broadway in "Miss Lulu Bett" and "Dear Jane," will have the role of "Alice" in an American School of the Air dramatization of "Alice Through the Looking Glass" at 1:30 p. m. Tuesday on KMOX. She has been the "Nancy" of the "Just Plain Bill" radio serial since 1932.

KSD studio programs this week will include: Monday at 1:15 p. m., Chester Markert, organist, and Allan Clarke, baritone; Tuesday at 10:30 a. m., Marie Golub, violinist, and at 1:15, Coyita Bunch, singer; Wednesday at 1:15 p. m., Chester Markert and Allan Clarke; Thursday at 10:30 a. m., Marie Golub; Friday at 1:15 p. m., Chester Markert and Coyita Bunch.

Bradley Kincaid is singing on the WEAF net at 9:05 a. m. Saturdays.

Radio Concerts and Recitals

Piatigorsky, Stueckgold and Feuermann Symphony Soloists Today — Nelson Eddy on KSD Tomorrow—Tibbett and Thomas to Sing Same Aria This Week.

BEETHOVEN'S Sonata in E-flat Major, Op. 31, No. 3, regarded by many as his loveliest piano work, will be played by Alexander Semmler at 9:35 this morning on KMOX and the CBS net.

Henrietta Schumann, pianist, will be featured in the Radio City concert at 11:30 this morning on KWK.

Saint-Saens' Concerto in A-minor is programmed by Gregor Piatigorsky, the cellist, for the New York Philharmonic concert at 2 p. m. today on KMOX, Hans Lange conducting. The radio premiere of "Three Shadows," a poem for orchestra by Lazare Saminsky; Mendelssohn's "Fingal's Cave" overture, the late Charles T. Griffes' "The White Peacock" and Vaughn Williams' Symphony in F-minor complete the program.

Sigurd Nilssen, the basso, will sing the glowing "Don Juan's Serenade," by Tschaikowsky, in KSD's Fireside Recital at 6:30 this evening. Willie Morris, the soprano, will be the other soloist.

Grete Stueckgold's songs with the Victor Kolar symphony orchestra at 8 o'clock tonight on KMOX will include the "Liese, Liese" aria from "Der Freischutz," Strauss' "Morgen," Noel Coward's "Ziegeuner," Del Riego's "Homing" and the Brahms "Wiegenlied," Granados' "Goyescas" intermezzo, dances from German's "Henry VIII," Strauss' "Perpetuum Mobile," the overture to Delibes' "Le Roi L'a Dit" and Beethoven's "Evening" hymn are listed for the orchestra.

Emmanuel Feuermann, an Austrian cellist who played here recently with Mischa Levitzky, the pianist, will be the soloist in the symphony concert at 9 o'clock tonight on WEAF, WSM, WMAQ and WHO. He has programmed Popper's "Hungarian Rhapsody," Dvorak's "Rondeau," the Granados "Goyescas" intermezzo and Saint-Saens' "The Swan." Orchestral pieces will include the Nicolai "Merry Wives of Windsor" overture, Tschaikowsky's "Waltz of the Flowers," the ballet music from Massenet's "Le Cid" and the "Polovetzian Dances" from Borodin's "Prince Igor."

Marjorie Edwards, a 13-year-old violinist from California, regarded as somewhat of a prodigy, will play music by Mozart, Chopin, Brahms and Sarasate during the Melody Master program at 10 o'clock tonight on WEAF net stations.

Nelson Eddy, having concluded a concert tour, will be the soloist in KSD's concert at 7:30 tomorrow night, singing Massenet's "Elegie," Valentine's aria from "Faust" and several songs. He and Margaret Speaks will do the Nedda and Silvio duet from "I Pagliacci."

Grace Moore is to sing Bartlett's "A Dream," Novello's "The Little Damozel" and the "Vilia" from "The Merry Widow" at 8:30 tomorrow night on KSD. It has just been announced that she will have Franchot Tone as her leading man in a new movie, "The King Steps Out," now in production. Music by Fritz Kreisler, the violinist, will be drawn upon heavily for the picture.

An organ recital by George L. Scott is scheduled at 10:30 tomorrow night on KMOX.

Tuesday's concert schedule includes: a Library of Congress concert at 3:30 on KWK; Bruna Castagna, the fine young Italian contralto, and Howard Barlow's symphony orchestra at 5:35 on the CBS net; Lawrence Tibbett, singing the "Vision Fugitive" aria from "Herodiade," "Standin' in the Need of Prayer" from the opera, "Emperor Jones," and songs by Gilbert and Sullivan and Friml, at 7:30 on KMOX; a concert by Attilio Baggiore, tenor, and orchestra at 9 p. m. on WGN (720).

Wednesday will bring: A concert from London by Guilhermina Suggs, cellist, and the Bournemouth municipal orchestra, at 9:15 a. m., on the WJZ net; Rochester Civic Orchestra at 2:15 on KWK; Concert at 7:30 on CBS net by orchestra led by Carlos Chaney, director of the Mexican National Symphony orchestra; Lily Pons of the Metropolitan Opera, at 8 p. m. on KMOX; John Charles Thomas, singing "Vision Fugitive" from "Herodiade," "Pale Hands I Love" and five other songs, at 9 p. m. on KWK; Symphonette concert at 9:30 p. m. on WGN. (With both Tibbett and Thomas singing the same aria, there will be an interesting opportunity to compare the styles of the two singers). Miss Pons will sing three arias—Mozart's "Alleluia," one from Rimsky Korsakoff's "The Czar's Bride" and the "Bell Song from "Lakme." At 9:30 p. m. WLW (700) will broadcast a performance of Verdi's "Aida."

The premiere of "Julius Caesar," Gian Francesco Malipiero's latest opera, will be broadcast from Genoa, Italy, at 1:30 p. m. Thursday on the WEAF net. At 2:15 Thursday, KWK will carry the regular concert by the Rochester Philharmonic Orchestra.

Walter Damrosch's Music Appreciation concert from 10 to 11 o'clock in the morning on KSD again will be Friday's principal musical broadcast.

Saturday's list includes a concert for children at 10 a. m. on the CBS net, a Metropolitan Opera performance of "Il Trovatore," with Rethberg and Martinelli heading the cast, at 12:55 noon on KSD and 1:45 on KWK; the Boston Symphony Orchestra at 7:15 p. m. on KWK, and Nino Martini at 8 p. m. on KMOX.

The Thursday night series by the Pittsburgh Symphony Orchestra on the WJZ net, originally scheduled to begin Feb. 6, will start the night Feb. 27, at 7:30, it is announced The orchestra's conductor is Antonio Modarelli, native of Pittsburgh, who has conducted in Europe and has won a reputation as a composer. It is stated that the soloists in these concerts will be singers and musicians of note in opera, concert and radio.

IN KSD CONCERT



WILLIE MORRIS, SOPRANO, who is featured with Sigurd Nilssen, the basso, in the Fireside Recital at 6:30 Sunday evenings on KSD. She first won radio prominence singing with John Charles Thomas.

Where to Find Net Programs Not On Local Stations.

WEAF NETWORK — KSD (550 kc), WEAF (660), WMAQ (670), WHO (1000), WDAF (610), WOW (590) and sometimes WSM (650), KOA (830), WSB (740), WBAP-WFAA (800).

WJZ network—KWK (1350), WJZ (760), WENR-WLS (870), KDKA (980), WCKY (1490), and sometimes WLW (700), WSM, (650), WSB (740), WFAA-WBAP (800), KOA (830).

CBS network—KMOX (1090), WABC (860), WBBM, (770), WHAS (820), WCCO (810, WOWO (1160), WJR (750), KMBC (950).

WEAF, WJZ and WABC are key stations, and broadcast all programs for their respective networks.

The Mutual network includes WGN (720), WOR (710), and WLW (700), the last also carrying some WJZ chain programs.

Hollis E. Suits, Laundry
Better and cheaper, than home laundering
SEND EVERYTHING
1517 Clark Av. CEntral 8177

IGNITO IKE SAYS:
"YOU GET MORE HEAT PER DOLLAR BY PHONING
FLanders 2580"
CORKERY COAL COMPANY
for IGNITO COAL 4640 CHIPPEWA

Drama • Romance • Music
ILLINOIS CENTRAL'S 85th ANNIVERSARY
Tune in
KSD
St. Louis 550 Kilos
and NBC Network
2:00 P M SUNDAY
FEBRUARY 9th
• • •
A Thrilling Epic of Pioneer Days
with talented cast and
DONALD McGIBENY
EDNA ODELL
WINTER VACATION BOYS
ROY SHIELD

TONIGHT
Gather Up Your
OLD GOLD & SILVER
STOP and SHOP before selling, it means dollars to you. Sell only where the HIGHEST CASH price is paid.
EVERY DAY hundreds of new people are learning the **TRIPLE VALUE** H. SPARBER & CO. pays for your OLD GOLD, SILVER, PLATED ARTICLES, GOLD CROWNS, FALSE TEETH, COINS, PEWTER, DIAMONDS and PAWN TICKETS, etc., for EXAMPLE: Recently we paid the following OUTSTANDING PRICES to people who shopped elsewhere with their Gold and Silver and then SOLD to us.
Gold Watch, we paid $73.31
Gold Chain, we paid $41.66
Gold Wedding Ring, We paid $16.87
Sterling Silver Bowl, We paid $70.30
A Plated Watch, We paid $8.75
YOU may have items worth as much or more. The same courteous consideration is given whether you have 50c or $500 worth, which is a common occurrence at H. Sparber & Co. REMEMBER, your articles are bought on a basis of
3 VALUES 1. Gold Value. 2. Beauty Value. 3. Antique Value.
at "St. Louis' Largest Gold Dealer." We Pay Full Value for Diamonds and Pawn Tickets
H. SPARBER & CO.
106 N. 7th St.
Be SURE you are being offered the SPARBER VALUATION of your articles before selling.

Music teachers advertise in the Post-Dispatch Want Ad Columns.

General Motors Spring Showing Open All Week

Exhibit in Auditorium of Autos, Trucks, Household Appliances — Morton Downey and Benay Venuta, Radio Stars, Entertain Twice Each Evening.

The General Motors spring showing, which was opened officially in the Municipal Auditorium yesterday by Mayor Bernard F. Dickmann, will be open from 11 o'clock this morning until 11 o'clock tonight and the same hours every day through next Saturday. Admission is free.

The Auditorium has been made especially attractive by the background decorations sent here especially for this showing. All decorative coloring is in blue—in three shades. Surrounding the hall are sateen panels, 10 feet high, broken at intervals by light panels and ruscus trees.

The animated center piece, a particular attraction yesterday to adults and a magnet for children, consists of an oblong platform, surrounded by rail guards 12 by 20 feet. On it, a miniature automobile factory has been built, seemingly in operation, as smoke issues constantly from the chimneys. Two sets of miniature trains whirl around this platform, bringing raw material into the factory and taking away finished cars. The factory is lighted from within in the evening and a synchronized flashing of lights against black cut-outs of workmen gives the illusion of these men actually working — as seen through factory windows.

The Exhibits of Cars.

A large map hangs above this center piece showing the products —from each of the states in the country—which go into the fabrication of a motor car. A red light gleams through the state where the showing is being held. From the ceiling hangs a huge center banner with the inscription "building prosperity with greater values."

The motor cars shown, covering all price brackets and embodying various developments to give the 1936 car owner more comfort, speed, safety and economy, emphasize the wide variety of cars produced by General Motors.

A step or two takes one from one exhibit to another where the cars in the different price brackets may be compared in spacious, comfortable surroundings. Of special interest are the turret top, no-draft ventilation and fresh new styling of the Fisher bodies, and the knee-action wheels, hydraulic brakes and other mechanical features.

The showing is not, however, confined to automobiles. General Motors activities in developing refrigeration and air-conditioning products are on display, as well as such other household products as radio, fans, irons, lighting and pump machinery and the automotive products and accessories distributed by United Motors.

GM trucks are also being shown and there is a special exhibit by General Motors Acceptance Corporation and Fisher Body.

The cars shown include representative models of Chevrolet, Pontiac, Oldsmobile, Buick, La Salle and Cadillac.

A stage show is presented twice each evening at 7:30 and 9:30, starring Morton Downey, the internationally known radio tenor, and Benay Venuta, also a radio star and featured in the Broadway success, "Anything Goes." They are supported by the Muny Opera girl chorus, the Twelve Girls About Town and the Three Queens.

Plymouth Designs Car for Those Who Must Use Wheelchairs

For the benefit of "shutins" who are permanently or temporarily confined to wheel chairs, engineers of the Plymouth division of Chrysler Corporation, working with designers for a Pasadena body-building firm, have developed a new Plymouth sedan equipped with a built-in invalid chair, which can be rolled into and out of the car without disturbing the chair's occupant.

The rigid construction of Plymouth's safety steel body made it possible for engineers to design the special sedan without a center door post on the right side. This provides the extra width necessary to permit the special invalid chair to be moved into the car on a pair of grooved rails attached to the car door sill. Four small auxiliary wheels, which fit into the grooved rails, are lowered by a lever in the chair's back.

Once the chair has been rolled into position beside the driver's seat, it is clamped securely into position. When out of the car, it can be rolled easily from place to place on a conventional set of pneumatic tired wheels.

Pontiac Six Winner Of First Prize in Its Class in Economy Run

Fred Miller, driving a 1936 Pontiac Master Six sedan, was awarded first prize in the 3-A class of the Los Angeles-Yosemite Economy Run, with an average of 23.9 miles per gallon of gasoline.

At the same time, a 1935 Pontiac eight sedan, driven by Pat Wheeland, placed third in the 4-A group, with 22 miles per gallon.

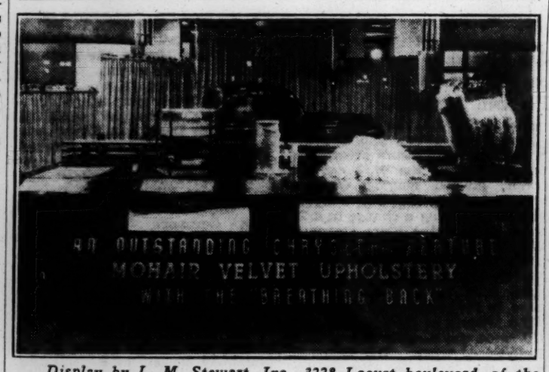
Covering the distance of 352 miles from Los Angeles to Yosemite, the Pontiac Six used 14.7 gallons of gas and the eight consumed 16.0 gallons for the trip.

Musical Show at General Motors Exposition in Auditorium



MORTON DOWNEY, tenor radio star; BENAY VENUTA, radio and Broadway musical comedy singer; chorus and Al Roth's orchestra rehearsing for the General Motors Spring Showing, which opened yesterday in the Municipal Auditorium and will continue throughout the week. The exposition will be open daily from 11 a. m. to 11 p. m., displaying automobiles made by the divisions of General Motors, trucks, commercial cars and household appliances.

This Mohair "Breathes"



Display by L. M. Stewart, Inc., 3228 Locust boulevard, of the process of manufacturing mohair velvet fabric used in Chrysler and Plymouth cars. The "breathing back" mohair upholstery has a shorter pile, or nap, than that formerly used, and the new process of weaving makes the cloth much more durable. A feature of this mohair is its porous back, which permits the elimination of dead air in the cushions when they are depressed, thereby providing coolness in hot weather. The fiber used in the manufacture of mohair comes from the hair of the Angora goat. Eighty-five years ago there were only nine Angora goats in the United States, but today, because of the demand for chair fabrics, there are more than 4,000,000, 70 per cent of them in Texas.

For St. Louis on Parade



Miss Lillian Dawson, singer with Ed Lowry's show here last week, posing with the Chevrolet Master Six purchased by the management of the St. Louis on Parade exposition, to be held at the Municipal Auditorium, March 20 to 28.

Giant Finds Room in Car



R. E. "Tex" Madsen, who is seven feet six inches tall, sitting at the wheel of one of the new low-slung Cord cars. The picture was taken in St. Louis Wednesday in the showroom of the Auburn Distributing Co. Madsen, a friend of George Hutchings, sales manager for the firm, stopped off here on his way from the East to his home in Los Angeles. Hutchings said that Madsen had taken part in a number of movies, including "Our Gang" comedies and "The Mighty Barnum." Madsen got into the car to demonstrate its roominess.

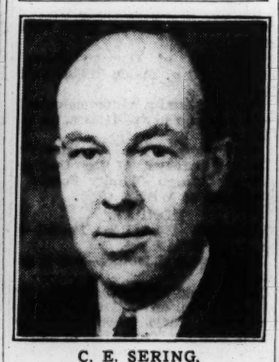
Autos Replace Funeral Carriages.

Automobiles now are taking the place of carriages for funerals in Manchuria.

Motor Trucks in Great Britain.

Great Britain now has 365,000 motor trucks; 260,000 are in the London area.

WILL ADDRESS DEALER MEETING HERE TOMORROW



C. E. SERING,
Director of used vehicle merchandising for Dodge Brothers Corporation, who will address a meeting of dealers and factory executives at the Coronado Hotel tomorrow.

Rural Free Delivery Cars Yearly Travel 406 588,800 Miles

Automobiles used on rural free delivery postal routes travel approximately 406,588,800 miles a year, according to W. R. Tracy, vice-president in charge of sales for the Hudson Motor Car Co., Detroit, reporting an increasing demand for Terraplanes for this service. New 1936 Terraplanes are now being used on rural routes in 21 states.

"Cars on rural mail routes," said Tracy, "meet the most exacting conditions to which a car can be subjected. They must cover their routes every day in the week regardless of weather. They must pull out to the side of the road at mail boxes where sometimes the mud or snow is hub deep. They must travel side roads that many times keep even the farmers' cars weather bound.

"The average rural free delivery carrier covers approximately 12,000 miles a year on his route and, of course, drives the car for his own private use when off duty. With all this, his car must be in the best of condition at all times. There can be no failure, for the mail must go through.

"Reports from dealers cite many comments from rural carriers on the utility of the Terraplane for mail carrying. Using the 'Electric Hand,' the front compartment is left entirely unobstructed and may be used for parcels so that they can be reached easily."

There are now 1,355,296 miles of rural routes in the United States, covering 45 per cent of the nation's total highway mileage, according to figures of the Postoffice Department. These 1,355,296 miles are covered by 34,858 cars, which average 38 miles daily.

Declares Winter Proves Benefits Of "Knee Action"

"Thousands of motorists this winter have discovered the full benefits of the knee action ride for the first time," Ralston, Oldsmobile vice-president and general sales manager, declares.

"These drivers are those who rarely if ever drive off pavement. Their driving is limited to city street or smooth paved highway.

"But the cold winter, which has seen ruts and bumps of ice and snow formed on all heavily traveled roads, has demonstrated the advantages of knee action wheels, which move up and down independently of each other and soak up shocks through big coil springs.

"Knee action definitely gives an improved ride on even the smoothest streets. This has been proved to motorists all over the world.

"But the rougher the road the more noticeable this improvement is."

Oldest Auto in Africa.

The oldest motor car in Africa, a four-horsepower vehicle made in France in 1894 and still in "running order," has been presented to the Johannesburg Municipal Museum. The solid tires are the original ones.

STRAUSS HEADS AUTO DEALERS ANOTHER YEAR



MILTON B. STRAUSS,

WHO was re-elected president of the Greater St. Louis Automobile Dealers, Inc., at a meeting of the new board of directors, Friday. Other officers re-elected were: W. H. Willcockson, vice-president; George M. Berry, treasurer, and Joseph A. Schlecht, secretary-manager. Members of the board of directors are: A. E. Archer, G. M. Berry, Guy W. Oliver, M. B. Strauss, George Weber Sr., J. E. Burger, H. K. MacCarthy, Fred F. Vincel and W. H. Willcockson. Archer, Burger, MacCarthy and Vincel are new members.

Roads Improved in Palestine.

Improvement of roads in Palestine is causing an increase in motor transport.

Warns Never to Run Car Engine in Garage With Doors Closed

With the season of carbon-monoxide deaths here again, motorists are warned by Dr. D. P. Barnard, assistant director of research for the Standard Oil Co. of Indiana not to run their automobiles behind closed garage doors.

Warming the average engine in a single car garage, with doors and windows closed, will produce a concentration of carbon monoxide enough to cause certain death within two or three minutes at the most, he declared.

"Carbon monoxide is an odorless, non-irritating gas, which is formed wherever any carbon-containing material is burned without sufficient air being present for complete exhaustion," the expert says. "It has about 250 times as much affinity for the red corpuscles of the blood as oxygen, with the result that it quickly saturates the blood. Extensive insufficiency of oxygen permanently injures the brain and other organs.

"The presence in the air of only one part carbon monoxide in 500 causes collapse within 30 minutes to an hour, and one part in 200 brings collapse in two minutes, almost immediately followed by death.

"Despite adjustment of gasoline volatility to seasonal requirements and higher anti-knock ratings in fuels to reduce carbon monoxide, the hazard of poisoning is still grave.

"The only safe rule in operating an internal combustion engine is never to run it in an enclosed space, unless the exhaust is conveyed outside through a leakproof line and the ventilation is perfect.

"Applied to the automobile, this means, 'never run the engine of a car in a garage with the doors shut.'"

Chrysler Develops Special Steel for Its Automobile Springs

Riding ease of Chrysler cars has been brought to a new stage of development in the 1936 models. A factor in this improved riding is a spring leaf design made possible by a new steel named by Chrysler "Amola."

This steel is the result of months of research and experimenting by Chrysler engineers with metallurgists of the leading steel companies.

The problem was to get steel of very high elastic limit, to combat the settling or loss of arc of a spring through long use. A spring that loses its arc naturally loses its elasticity and springiness, with the result that the quality of ride deteriorates in direct ratio to spring deterioration. Carried to extreme, this results eventually in a hard and bumpy ride.

"Amola" steel has an elastic limit considerably higher than the steel previously used in Chrysler springs, which already had a high elastic limit. The new steel, as used in the Chrysler tapered leaf springs, can be subjected to a pressure of many tons per square inch without the springs losing their arc or their springiness, or settling or breaking.

As a result, Chrysler spring leaves are made thinner than has been the conventional practice, and the ends of the spring leaves are tapered in thickness. The thinner and more flexible ends distribute the lead-to-leaf load over a far larger bearing surface than where thicker, stiffer and untapered leaves are used. In the latter case, the contact area generally is small.

Their Companies Now Dealers for Lincoln-Zephyr



JOHN HEUTEL.



F. H. REISMEYER.



FRED E. EVANS.

Three St. Louis County Ford dealers have been appointed dealers for the new Lincoln-Zephyr 12-cylinder, medium-priced car. They are the Sunset Motor Co. of Sappington, headed by John Heutel; Fred E. Evans Co. in Clayton, and F. H. Reismeyer Motor Co. in Webster Groves. All three firms have long been connected with the Ford Motor Co. in the selling and servicing of Ford V-8s, and have equipped themselves for Lincoln-Zephyr sales and service.

John F. Shuford Dies

John F. Shuford, vice-president of the Wedler-Shuford Co., died Friday afternoon. He was widely known in the automotive trade.

The Wedler-Shuford Co. was founded 16 years ago by Harry G. Wedler and John F. Shuford.

Retail Sales Taxes on Autos.

There are general retail sales taxes on motorists in 24 states of the Union.

Western Auto Supply Acquires Warehouse on Market Street

Building With 50,000 Square Feet of Space to Facilitate Expansion by Company.

The Western Auto Supply Co. has closed a long-term lease of the modern, fireproof warehouse at 3820 Market street which contains approximately 50,000 square feet of floor space. Extensive alterations have been made, and the warehouse is now occupied by the company.

H. E. Clark, district manager, says that the building was especially well adapted for his concern's operations as it is of unusually strong construction, has two freight elevators and docks and trackage to unload three freight cars at one time.

The warehouse lease was executed, he said, because of the rapid growth of the company's "Associated Stores," a department added early in 1935 to its already extensive chain operations. The "Associate Stores" are in the smaller towns and cities, and are owned by their operators, who are given franchises to use the Western Auto Supply Co. name and an exclusive privilege to sell its brands of merchandise. There are 70 of these "Associate Stores," mostly in Missouri, Kansas and Oklahoma. Clark said that the new warehouse facilities were expected to result in an increase to 50 or more the "Associate Stores" in the St. Louis territory.

The Western Auto Supply Co., which owns and operates 174 Western Auto Stores of its own, in addition to the "Associate Stores," in 28 states and 103 cities, is said to be the oldest and largest distributer of automotive accessories and kindred products in the world. It started in Kansas City 27 years ago in a small store. Today, its stores dot the country from Boston to El Paso and from Duluth, Minn., to Miami, Fla. The concern's total sales volume in 1935 was reported as nearly $20,000,000.

The first Western Auto Store was opened in St. Louis at 811 Washington avenue in July, 1926. There are now six stores in the St. Louis area, including one in Maplewood and another in East St. Louis.

Its own private brand lines include Davis de luxe tires, Wizard batteries, Truetone radio sets and Western Flyer bicycles. The company plans to add several new lines, including sporting goods, household hardware and electrical appliances products.

Keeps Tag Number 26 Years.

Ulysses Mayhew, aged 87, of West Tisburg, Mass., has had the same automobile registration plate number since 1909. The number is 226.

GASOLINE PRICES ARE DOWN

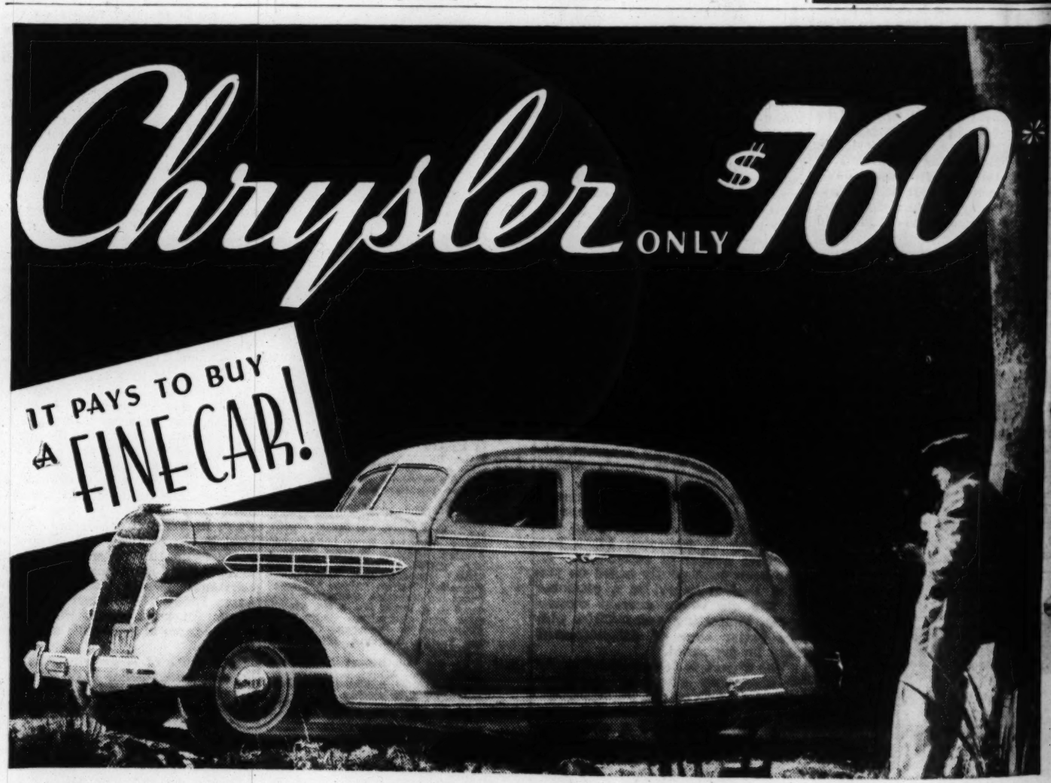
Regular U. S. Motor 8 9c GAL. Plus Tax

Denatured Alcohol 15c Qt.

SELTZER'S SERVICE STATIONS
2965 EASTON
4708 W. Florissant

Chrysler ONLY $760*

IT PAYS TO BUY A FINE CAR!



THERE'S a new buying trend today . . . reflected sharply in Chrysler sales gains. More and more people are agreeing that it pays to buy a *fine car* . . . more and more are stepping into the fine car class with a Chrysler . . . investing just a little more for big savings and big satisfaction in the long run. Come in, drive a Chrysler. Figure out the savings for yourself!

CHRYSLER SIX, $760 to $1125. ★ DE LUXE EIGHT, $925 to $1265. ★ AIRFLOW EIGHT, $1345. ★ AIRFLOW IMPERIAL, $1475. *All prices list at factory, Detroit. Special equipment extra.

★ ★ ★

Ask for the New Official Chrysler Motors Commercial Credit Company 6% Time Payment Plan

CHRYSLER AND PLYMOUTH DEALERS

L. M. STEWART, Inc. *Distributor*

Locust at Lindell Cut-Off JEfferson 3610

"'Just Wha the Docto Ordered'-

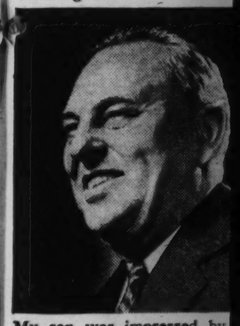
FOR MY FAMILY

Says Thomas L. Woo house, Cranford, N. J.



The popular phrase "Just w the doctor ordered" fits my new Dodge to a "T"—so fa my family is concerned.

ly wife demanded safety, a don't know where I could fi car with more safety provisi The frame of that Dodge is t as rigid . . . and, with its sa steel body, *genuine* hydra brakes, and safety-beam h lights—there are four safety tures right there.



My son was impressed by quick responsiveness of the Dodge—its get-away and pick —and its ease of handling; my daughter insisted that have a good looking car and s pretty proud of driving the Dodge "Beauty Winner."



I have to foot the bills, of co and while all these things me on Dodge, I didn't ove that Dodge has smashed eco records—I know that D owners have reported gettin to 24 miles to the gallon of g



...and saving up to 20% on have averaged over 19 mi the gallon. I think it's the p family car and we had no tr in our family getting a unani decision on Dodge.

DODG

NEW LOW FIRST C

NOW ONLY $640

And under the new Official Chrysler Commercial Credit Company 6% Tim ment Plan, Dodge is now so easy to

DODGE
Division of Chrysler Corpora

Western Auto Supply Acquires Warehouse on Market Street

Building With 50,000 Square Feet of Space to Facilitate Expansion by Company.

The Western Auto Supply Co. has closed a long-term lease of the modern, fireproof warehouse at 3830 Market street which contains approximately 50,000 square feet of floor space. Extensive alterations have been made, and the warehouse is now occupied by the company.

H. E. Clark, district manager, says that the building was especially well adapted for his concern's operations as it is of unusually strong construction, has two freight elevators and docks and trackage to unload three freight cars at one time.

The warehouse lease was executed, he said, because of the rapid growth of the company's "Associated Stores," a department added early in 1935 to its already extensive chain operations. The "Associate Stores" are in the smaller towns and cities, and are owned by their operators, who are given franchises to use the Western Auto Supply Co. name and an exclusive privilege to sell its brands of merchandise. There are 70 of these "Associate Stores," mostly in Missouri, Kansas and Oklahoma. Clark said that the new warehouse facilities were expected to result in an increase to 50 or more the "Associate Stores" in the St. Louis territory.

The Western Auto Supply Co., which owns and operates 174 Western Auto Stores of its own, in addition to the "Associate Stores," in 38 states and 103 cities, is said to be the oldest and largest distributer of automotive accessories and kindred products in the world. It started in Kansas City 27 years ago in a small store. Today, its stores dot the country from Boston to El Paso and from Duluth, Minn., to Miami, Fla. The concern's total sales volume in 1935 was reported as nearly $20,000,000.

The first Western Auto Store was opened in St. Louis at 811 Washington avenue in July, 1926. There are now six stores in the St. Louis area, including one in Maplewood and another in East St. Louis. Its own private brand lines include Davis de luxe tires, Wizard batteries, Truetone radio sets and Western Flyer bicycles. The company plans to add several new lines, including sporting goods, household hardware and electrical appliance products.

Keeps Tag Number 26 Years.

Ulysses Mayhew, aged 87, of West Tisburg, Mass., has had the same automobile registration plate number since 1909. The number is 2801.

GASOLINE PRICES ARE DOWN

Regular U. S. Motor 8 9c GAL Plus Tax

Denatured Alcohol 15c Qt.

SELTZER'S SERVICE STATIONS
2965 EASTON
4708 W. Florissant



$760 to $1125. ★ De Luxe $1265. ★ Airflow Eight, Imperial, $1475. *Allprices Detroit. Special equipment extra.
★ ★
Official Chrysler Motors Company 6% Time Payment Plan

JEfferson 3610

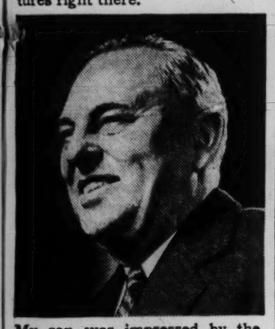
"'Just What the Doctor Ordered'— FOR MY FAMILY"
Says Thomas D. Woolhouse, Cranford, N. J.



The popular phrase "Just what the doctor ordered" fits my big, new Dodge to a "T"—so far as my family is concerned.



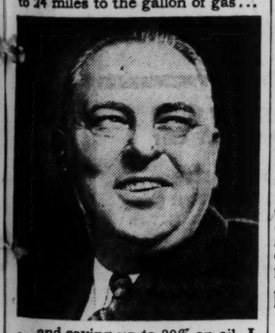
My wife demanded safety, and I don't know where I could find a car with more safety provisions. The frame of that Dodge is twice as rigid . . . and, with its safety-steel body, *genuine* hydraulic brakes, and safety-beam headlights—there are four safety features right there.



My son was impressed by the quick responsiveness of the new Dodge—its get-away and pick-up—and its ease of handling; and my daughter insisted that we have a good looking car and she's pretty proud of driving the new Dodge "Beauty Winner."



I have to foot the bills, of course, and while all these things sold me on Dodge, I didn't overlook that Dodge has smashed economy records—I know that Dodge owners have reported getting 18 to 24 miles to the gallon of gas . . .



. . . and saving up to 20% on oil. I have averaged over 19 miles to the gallon. I think it's the perfect family car and we had no trouble in our family getting a unanimous decision on Dodge.

DODGE
NEW LOW FIRST COST
NOW ONLY $640 and up, List Prices at Factory, Detroit
And under the new Official Chrysler Motors Commercial Credit Company 6% Time Payment Plan, Dodge is *now so easy to pay for!*
DODGE
Division of Chrysler Corporation

Chevrolet Extends Million-Dollar Used Car Plan for Month

The success of Chevrolet's million-dollar used car disposal plan as an aid to dealers, and the widespread public endorsement of it as a contributor to traffic safety, have led to its extension through February, W. E. Holler, vice-president and general sales manager of the Chevrolet Motor Co., states. The plan originally was announced for January only.

Under its provisions, Chevrolet is paying its dealers for every unsafe old car taken in trade and scrapped. Besides helping to clear the streets and highways of the traffic hazard which such vehicles represent, the program is making for a more wholesome car merchandising situation, Holler asserted. This is being reflected in Chevrolet's sales records.

Commenting on a picture showing L. C. Sumpter, local Chevrolet district manager, junking three old cars that were a traffic hazard, C. E. O'Meara, Chevrolet zone manager, said yesterday that scenes like it were going on all over the country. They are only a part of the Chevrolet old-car junking program.

"At least 25,000 cars whose further operation would be a menace to their owners and the public at large will be retired permanently this month, and the probabilities are that the figure will run even higher, for dealers are co-operating with a will," O'Meara said.

"Here in St. Louis, Chevrolet dealers have been especially active. The removal of 1000 dangerously old vehicles from the streets in a city of this size should definitely reduce the hazard from traffic mishaps. For next to the driver himself, the condition of the vehicle is the most important factor in traffic safety."

O'Meara explained that the actual junking was supervised by the Chevrolet district manager who certified that the car was destroyed in accordance with the terms of the agreement. His report to Chevrolet is the basis of remuneration to the dealer.

Cadillac's Certified Craftsman's League Beginning Second Year

The Cadillac Certified Craftsman's League is going into its second year. Its first anniversary will be marked by presentation of diplomas to more than 2000 Cadillac-La Salle service specialists, "the class of '35," who recently completed a 12-month course of service study.

The League was founded by Nicholas Dreystadt, general manager of the Cadillac Motor Car Co., a recognized authority on service as well as manufacturing.

"At the Cadillac-La Salle factory we train the men who build our cars to do things the Cadillac way," says Dreystadt. "After those cars reach the hands of owners, it becomes equally important that they be serviced the Cadillac way.

"The League was organized, of course, to assure a uniformly high grade of service work on all Cadillac and La Salle cars. It has proved an unqualified success and will be continued as a permanent activity."

Each month examination papers are sent by W. A. Houser, general parts and service manager, to all service men who have applied for membership. Each paper presents 25 technical service problems. Solutions of the problems are obtainable from various sources; from the Cadillac-La Salle technical manuals, from the technical publication issued monthy by the parts and service department at the factory, or from special service bulletins.

The papers are graded at the factory by service experts. The minimum passing grade is 85 per cent. Service men who maintain that grade for six consecutive months are given gold pins. This pin, however, does not confer membership in the League. It merely marks the half-way milestone in the service man's progress toward membership and may be recalled if he fails in any subsequent examination. Full membership is gained only after the applicant has submitted 12 examination papers of passing grade. Many of the men who are to receive the 1935 diplomas, have received grades of 95 per cent or higher.

Roy Cole Becomes Chief Engineer for Studebaker Factory

D. G. (Barney) Roos, vice-president in charge of engineering of the Studebaker Corporation, announces the appointment of Roy Cole as chief engineer in direct charge of all engineering.

Cole has been connected with the automotive industry for many years in posts of importance. His most recent connection, before going to Studebaker, was as chief engineer for Dodge.

W. S. James continues as Studebaker's chief research engineer; J. R. Hughes as chief body engineer; O. C. Kreis as consulting engineer in charge of experimental production.

High Wheels Are Optional on Dodge's 1936 Commercial Cars

Special wheels 20 inches high, necessary in mountain and rural districts where muddy and rutted roads require greater axle clearance, are offered as optional equipment on the new 1936 Dodge half ton commercial cars.

The commercial car on which these high wheels may be used has a special gear ratio of 4.8 to 1 to offset the larger circumference of the tires that are 5.25 by 20 inches.

Pedestrians Carry Lights.

Pedestrians in Normandy, France, must carry lights at night. The County Council has ordered that anyone walking along an unlighted highway must carry a lantern, so that he will not be run down.

Standardized Traffic Rules for Walkers as Well as Drivers Urged

Gov. Hoffman of New Jersey Would Teach Pedestrians to "Think on Their Feet."

Peace in the Civil War constantly being waged between autoists and pedestrians is being advocated by Gov. Harold G. Hoffman of New Jersey, formerly Motor Vehicle Commissioner, as a means of reducing the "ghastly toll of motor accidents."

Standardization of traffic laws governing motor vehicles and pedestrians alike is sorely needed as the first step towards obtaining this peace, Gov. Hoffman states in an article he has written for The American Magazine. But, he adds, regulation must be "psychological as well as physical." People must be taught good manners; they must learn to think on their feet. The New Jersey Governor even seriously advocates "sleeve lights" for those who walk at night.

"Current warfare between those in cars and those on foot is responsible for 67 per cent of the 96,000 city traffic accidents in the United States in the last three years and for millions of broken collarbones, fractured ribs, gashed faces and all the rest of the bloody inventory of the traffic accidents," Gov. Hoffman writes.

Nation-wide standardization of traffic laws for walkers and riders might readily be brought about by acceptance of the Model Code recently proposed by the National Conference on Street and Highway Safety, he declares. This code aims to simplify and bring order out of the confusion of a thousand and one conflicting traffic regulations in the various communities. Walkers and riders have equal rights under the code, but such rights must be exercised with care.

"But we need 'consumer acceptance' of pedestrian regulation," he adds. "We've got to sell the idea to the community on the basis that everybody benefits by it. In other words, we are faced with a sales and advertising problem."

Many in Russia See First Auto.

Automobiles are appearing in many villages of White Russia for the first time.

Automatic 'Cruising Gear' Now Available on LaFayette De Luxe

The automatic cruising gear is now available on de luxe LaFayette models of the Nash line. Hitherto the gear has been available only on the "400" and Ambassador series.

Thus LaFayette is the first in the lowest-priced car class to adopt this innovation, which is designed for gas, oil and engine economy.

"Gasoline mileage is increased up to 25 per cent through use of this gear," C. H. Bliss, vice-president and director of sales of Nash Motors Co., said, "and oil economy may be as much as 50 per cent. Wear on the engine is reduced about one-third, thus prolonging the life of the motor in proportion. The efficiency of the gear has been proved on more expensive cars and is now available to the great volume of motorists on the low-priced de luxe LaFayette.

The automatic cruising gear is in principle a fourth speed forward, except that it shifts by itself when the car speed exceeds 45 miles an hour. At this point the gear engages and the motor slows down about one-third, but the car speed is maintained as it was.

As a result, the car can travel at 60 miles an hour with the motor turning over at a speed which, in conventional gear, would mean 42 miles an hour. The fuel saving is obvious, as is also that of lubrication and motor wear.

Total of 17 Billion Gallons of Gasoline Sold in U. S. in 1935

Total gasoline sales for 1935 are estimated at 17,000,000,000 gallons, a 6 per cent increase. Of this amount, 12,000,000,000 gallons were leaded. Approximately 72 per cent of all gasoline now being marketed contains lead. In 1933, the leaded total was 4,297,000,000 gallons. In 1934 it was 10,698,000,000 gallons. In slightly more than two years, from June, 1933, to October, 1935, the consumption of leaded gasoline rose from 19.64 per cent to 68.9 per cent.

Premium gasoline gained 11 per cent in national sales in 1935.

Safety Paths for Pedestrians.

Massachusetts has taken the lead in a campaign to reduce driving accidents in initiating an $8,000,000 Federal-State project for constructing 1000 miles of asphalt sidewalks along the main traveled ways of the Bay State.

Autos Increase in Australia.

Demand for motor vehicles in Australia is 50 per cent above a year ago.

More Autos in Argentina.

New motor vehicles in Argentina number 40 per cent more than at this time last year.

Car Has Disappearing Top.

A disappearing top is a feature of the latest European-built automobiles.

EXCHANGE your old engine



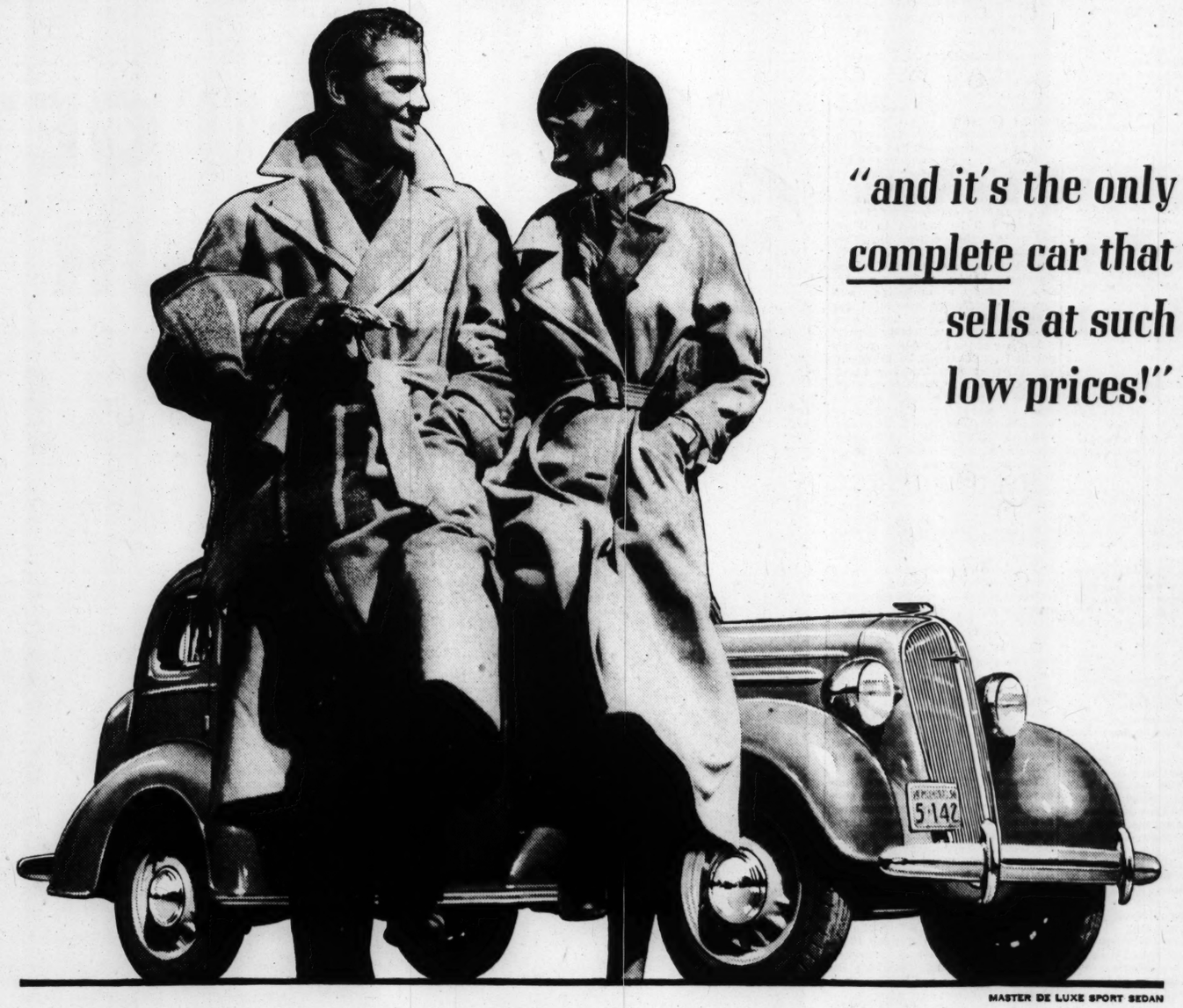
HERE'S AN EXCEPTIONAL OFFER! CHEVROLET 6 MOTORS ONLY $6.92 A MONTH for 12 Mo. No Down Payment

CAR OWNERS
Leave Your Troubles Here!
OUR MOTOR EXCHANGE plan gives you a Completely Rebuilt Motor for your old trouble and expense maker! No more repair expense or delays for you! Drive out with a factory guaranteed rebuilt motor.

CAN BE BOUGHT AS LOW AS
Ford—A and B — $4.65
Chev. "6"—'29 to '34 6.92 PER MO.
Plymouth "6" — 7.92
Dodge "6" Dr. Du. 8.50
Plus Title Transfer—Installed, ready to drive away—Carries new motor guarantee.

H & H Machine and Motor Parts Co.
4216W EASTON. JE. 8484. St. Louis

NEW CHEVROLET FOR 1936



"and it's the only complete car that sells at such low prices!"

MASTER DE LUXE SPORT SEDAN

ALL THESE FEATURES AT CHEVROLET'S LOW PRICES

$495 AND UP. *List price of New Standard Coupe at Flint, Michigan. With bumpers, spare tire and tire lock, the list price is $20 additional. *Knee-Action on Master Models only, $20 additional. Prices quoted in this advertisement are list at Flint, Michigan, and subject to change without notice.*

THINK of all the good things you get in the new Chevrolet, and *don't* get anywhere else at Chevrolet prices, and you will readily understand why people call this *the only complete low-priced car.*

It's the only low-priced car with *New Perfected Hydraulic Brakes*, which are essential to maximum driving safety—

The only low-priced car with the famous *Gliding Knee-Action Ride**, which brings you comfort and safety beyond compare—

The only low-priced car with *Solid Steel one-piece Turret Top*, which gives unmatched overhead protection—

The only low-priced car with *Genuine Fisher No Draft Ventilation*, for more healthful comfort in all weather . . . with *High-Compression Valve-in-Head Engine*, giving a better combination of efficiency and economy . . . and with *Shockproof Steering**, giving unequaled driving ease and driving safety.

Good judgment says, *Buy a new 1936 Chevrolet—the only complete low-priced car.*

NEW PERFECTED HYDRAULIC BRAKES — *the safest and smoothest ever developed*

SOLID STEEL one-piece TURRET TOP — *a crown of beauty, a fortress of safety*

HIGH-COMPRESSION VALVE-IN-HEAD ENGINE — *giving even better performance with even less gas and oil*

IMPROVED GLIDING KNEE-ACTION RIDE* — *the smoothest, safest ride of all*

GENUINE FISHER NO DRAFT VENTILATION IN NEW TURRET TOP BODIES — *the most beautiful and comfortable bodies ever created for a low-priced car*

SHOCKPROOF STEERING* — *making driving easier and safer than ever before*

CHEVROLET MOTOR CO., DETROIT, MICHIGAN

6% *New Money-Saving* G.M.A.C. TIME PAYMENT PLAN — *Compare Chevrolet's low delivered prices and low monthly payments.*

The only complete low-priced car

CHEVROLET — A GENERAL MOTORS VALUE

See the new 1936 Chevrolet at the General Motors Show of 1936, Municipal Auditorium — and at your Chevrolet dealers

Rethberg, Martinelli in "Il Travatore" on KSD Saturday.

ELISABETH RETHBERG will be the "Leonora" in the performance of Verdi's "Ill Trovatore" that will be broadcast from the Metropolitan Opera House over KSD at 12:55 noon next Saturday and over KWK at 1:45. Giovanni Martinelli will be the "Manrico"; Richard Bonelli, "Count di Luna; Kathryn Meisle, "Azucana" Thelma Votipka, "Inez," and Virgillio Lazzari, "Fernando." Gennaro Papi will be the conductor.

* * *

Airmail Rocket Flight Description This Afternoon.

AT 12:45 noon today, the CBS network will be prepared to describe the first attempt at an air mail rocket flight, scheduled to start from Greenwood Lake, N. J.

Summaries of the winter Olympic games will be broadcast from Germany over the CBS net, at 8 a. m. today and Wednesday, 9:45 a. m. Thursday and 9:15 a. m. Friday and Saturday, and on the WJZ net at 5:15 this afternoon.

Pick and Pat will be back on their Monday night period tomorrow after a two-week vacation.

Jane Froman is to sing at 7 p. m. Friday on the Flying Red Horse Tavern program on KMOX, on which Walter Woolf King has replaced Osgood Perkins.

Janet Gaynor, Robert Taylor and Lewis Stone are billed for the Hollywood Hotel Friday night.

Lud Gluskin and his orchestra will begin a "The World Dances" series at 7 o'clock tonight. Also on the program will be a new piano team composed of Jacques Fray and Charles Baum; Buddy Clark, singer; the Lyric Trio and Chiquito, a Cuban singer. Fray will be remembered for his playing as one of the Fray and Braggiotti piano duo. KMOX lists the program.

Romance and adventure sketches are scheduled on the WEAF net at 9 p. m. Wednesdays under the title, "Eyes of Youth."

Jesse Crawford, organist, may be heard on the WEAF chain at 10:30 p. m. Wednesday.

* * *

New Director in Charge of KSD Concert.

FRANK ST. LEGER, a widely known musical director, has been put in charge of the Fireside Recital at 6:30 Sunday evenings on KSD. He will direct the concert from the piano, with Sigurd Nilssen, the basso, and Willie Morris, the soprano, as the singers. St. Leger toured the world twice with the Cherniavski Trio and with Melba, whose accompanist he was for four years. He served in the World War with the Australian forces, and afterward was conductor with the Covent Garden Opera in London, the Melba Opera company in Australia, the American Opera Company and the Chicago Civic Opera. He was born in India, and educated in England.

* * *

Four Famous Scientists Speak On Air Tuesday Night.

SEVERAL world-famous scientists—among them Albert Einstein, Dr. Robert T. Millikan, Sir William Bragg and Guglielmo Marconi—will speak during a broadcast at 9 p. m. Tuesday on the WJZ net. The occasion will be the dedication of the New York Museum of Science and Industry, housed in the RCA Building, in New York City. Mayor La Guardia also will speak. The address by Sir William will come from London and that by Marconi from Italy. (Possibly on KWK.)

George Sylvester Viereck, author and editor, is conducting a World of Science series on the WEAF net at 9:30 Saturday nights. He plans to summarize and explain the week's developments in chemistry, medicine and other scientific fields and to present as speakers Nobel Prize winners and other scientists of note. After this week, his program probably will be shifted to another night, because of the scheduling of a commercial program at that time Feb. 22 and thereafter.

* * *

A description of part of the scene of Abraham Lincoln's tomb at Springfield, Ill., and addresses by Ray Murphy, national commander of the American Legion, and Gov. Henry Horner, will be carried by KMOX at 1:30 p. m. Wednesday.

At 7 p. m. Wednesday, the Calvacade of America period will be devoted to dramatization of episodes in Lincoln's life.

Harold Stern's orchestra and Jerry Cooper, singer, have replaced Lois Long's program on Mondays, Wednesdays and Fridays on the CBS chain.

Ethel Barrymore will not be on Ben Bernie's program Tuesday night, as she is invalidated by a fractured knee cap. Her place will be taken by the Yacht Club Boys singing team.

Gloria McVey, a lyric soprano who has been heard frequently on radio programs, will sing the "Suicidio" aria from "La Gioconda" as a competitor in KSD's Metropolitan Opera Audition at 2:30 this afternoon. Another competitor will be Arthur Carron, a tenor from England, who gave up a career in that country to study in the United States.

A new Junior Nurse Corps program will be broadcast by KMOX at 5:15 p. m. Mondays, Wednesdays and Fridays, starting Feb. 17.

Pete Bontsema, formerly of the nationally known "Al and Pete" radio team, is now on the staff of KMOX. He has been broadcasting ever since 1922 when he started the "Red Apple Club" in Detroit. His KMOX program, at 8:15 a. m. weekdays, is called "Try to Stump Me." He relies on a musical library said to contain 20,000 songs in challenging listeners to ask for a song that he cannot sing.

Presentation to Senator Gerald P. Nye of North Dakota, who heads the Senate's munitions investigation, of the Cardinal Newman Award will be broadcast on the WEAF network next Sunday, at 4 p. m. The award is made annually to some American in recognition of his outstanding contribution to encouragement of human life in science, literature, art, humanitarianism or government.

Experimental radio programs for children are being prepared for the CBS network, and probably will be put on the air before long in the hope of devising broadcasts which will meet the general approval of parents and psychologists. Prof. Arthur Jersild, the phychologist of Columbia University, who was appointed consultant on CBS children's programs, is taking an active part in the preparation, as are the network's continuity censor and the director of the American School of the Air broadcasts. When the program goes on the air, it is probable that women's clubs, parents and teachers will be invited to listen and write in their comment.

Starting Feb. 22, KSD will carry the new WEAF network series starring Ethel Shuta, singer; George Olsen's orchestra and "guest" performers scheduled for 9:30 Saturday nights. Their program title will be "Celebrity Night."

Another of the Republican party's political playlets will be broadcast by WGN at 8:30 Tuesday night. Ralph Kirberry, "The Dream Singer," is featured by WGN at 11:15 Tuesday mornings. The time of Irene Wicker's Singing Lady broadcasts on WGN is 5:30 p. m. Monday through Friday. WGN's Masters of Science programs are listed at 3:30 p. m. Sundays. Jack Hylton's orchestra, in addition to its CBS net Sunday night program, plays on WGN at 8:15 p. m. Monday, Wednesday, Thursday and Friday. Charles P. Hughes, formerly the "First Nighter," and June Meredith, who was succeeded by Betty Lou Gerson in the feminine "leads" on that program, are playing in a dramatic serial on WGN and the Mutual net at 9:30 p. m. Fridays.

* * *

Nine of the regular concerts by the Cincinnati Symphony Orchestra, Eugene Goosens conducting, will be broadcast by the Mutual network at 7:30 p. m. Saturdays. The first was scheduled last night and another is listed for Feb. 15. WLW is not carrying them, but listeners might try for them on WGN (720) and WOR (710).

Toscanini will conduct next Sundays' New York Philharmonic concert, for which he has programmed Brahms' Second Symphony, three movements from Goldmark's "Rustic Wedding" symphony and Moussorgsky's vivid "Pictures at an Exhibition" as transcribed by Ravel. Gladys Swarthout will be the soloist with Victor Kolar's orchestra, featuring the great mezzo aria from "Samson and Delilah." The 9 o'clock concert next Sunday night will bring as soloist Suzanne Fischer, the young American soprano who made her Metropolitan Opera debut recently after a career at the Statsopera in Berlin and the Opera Comique in Paris.

The Radio Personalities programs at 1:30 p. m. have been discontinued. Their place on KSD is taken by network and other musical broadcasts.

A general discussion of the Olympic Games by Ted Husing, stars of the winter and summer contests and sports writers is scheduled at 7:30 p. m. today on the CBS net.

"Broadcasting and the Public" is the title of a public forum scheduled on the CBS net at 9:45 p. m. several days a week. Invitations have been sent to James A. Farley and Henry P. Fletcher, chairmen of the Democratic and Republican national committees, respectively, to speak Thursday and Friday. George H. Payne, member of the Federal Communications Commission, will be the speaker Saturday. The forum was planned to be a feature of Boake Carter's nightly broadcasts, but was made a separate feature because of the network's policy against selling time for political discussions. Carter, however, will interview the speakers.

* * *

The Famous Jury Trials two-part broadcasts on WLW are still scheduled at 9 p. m. Sundays and Mondays. A new program of restful music, called Sunday at Home, will be carried by WLW at 3:45 p. m. today.

* * *

COMMUNITY FORUM ON AIR SIX YEARS

Continued From Page One.

part in Forum programs, and its present trio is composed of three of St. Louis' leading instrumentalists.

The Community Forum is the only radio program that has presented scenes from the American Passion Play at Bloomington, Ill. It also carried the American premiere of music from the opera, "Teresina," played and sung by members of the original cast.

SINGS TONIGHT



JAN KIEPURA, MOVIE and opera tenor, who will sing with Paul Whiteman's orchestra tonight.

Radio Programs Scheduled Today

Continued From Page One.

Easy Yoke," Rev. Theo. Roshke. WJZ Chain (760)—"Design for Listening." WEAF Chain (660) and W9XPD (31.6 meg.)—Pop Concert. WMAQ (670) — Curtain Time, drama. WIL—C. F. Lindsley, organist.

3:45 WIL—Today's Style. KWK—Variety program. KFUO—Chair of Valparaiso University.

4:00 KMOX — "Melodrama." Bernice Claire, soprano; Oliver Smith, tenor; Abe Lyman's orchestra. KWK—Roses and Drums. "Visitor in Richmond," sketch. WMAQ (670), WSM (650) — Words and music; Maud Muller, soprano; Edward Davies, baritone; Larry Larsen, organist.

4:15 KFUO — German program. Hymns. "Faith Cometh by Hearing." Rev. J. C. Lohrmann.

4:30 KSD — PRESS NEWS; LANDT TRIO AND WHITE. WBBM (770)—Musical Favorites. WGN (720)—Edna Sellers. KWK—Bob Becker's Dog Chats. KMOX—Frank Crumit and Julia Sanderson; Jack Shilkret's orchestra. WLW (700)—William Stoess' orchestra and tenor, soloist. WIL—Continental trio.

4:45 KSD — RICHARD HIMBER'S ORCHESTRA. KWK—Week-end News Review. WIL—Jack Spriggs.

4:55 GSC (9.58 meg.) London—Bells and an Empire service from St. Paul's Cathedral.

5:00 KSD—MARIE GOLUB, violinist. KMOX — National Amateur Night program; Ray Perkins, Arnold Johnson's orchestra. W9XPD, (31.6 meg.) WMAQ (670), WSM (650)—Catholic Hour; "The Sense of Sin." Rev. Msgr. Fulton, J. Sheen; Medievalist Choir. WIL—Afternoon Varieties. KWK—Bill Wirges' orchestra and soloists.

5:15 KSD—FERGUSON ENSEMBLE. WIL—Crazy Quilt. KWK—Resume of Olympic Winter Games.

5:30 KSD — "JEWELS FOR TOMORROW," Poetry and Orchestra Music. KMOX—Smiling Ed McConnell. WJZ Chain (760)—Grand Hotel; "On to Paris," Anne Seymour and Don Ameche; also on WENR (870). WLW (700)—Court of Human Relations. WIL—Laff Parade. KWK—Al Dietzel's orchestra. WEAF Chain and W9XPD (31.6 mtg.)—Lou Breese's Orchestra.

5:45 KSD — "TENNESSEE," the song Stylist. KMOX—Voice of Experience. KWK Sport Review. WIL—Love Tales.

6:00 KSD—PRESS NEWS; THE MELODEERS. KMOX — Eddie Cantor, comedian; Parkarkarkus; Jimmy Wallington and orchestra. WIL—Stamp Collectors' program. KWK—Jack Benny, Mary Livingston, Don Wilson, Johnny Green's orchestra and Kenny Baker, tenor. WGN (720)—"Evensong." W9XPD (31.6 meg.) and WEAF Chain—"K-7," sketch. CXECR (7.38 meg.) Mexico City —A Musical Portrait of Old Mexico. WIXAL, Boston (11.79 meg.) — Goodwill broadcast to Mexico.

6:15 KSD—XAVIER CUGAT'S ORCHESTRA. WIL—The Waltzers.

6:30 KSD — FIRESIDE RECITAL; Sigard Nilsen, basso; Hardesty Johnston, tenor; Frank St. Leger, composer. Don Juan Serenade —Tschaikowsky Sigard Nilsen, basso. Annie Laurie— —arr. Liza Lehman Willie Morris, soprano. Oh That We Two Were Maying — — — — — — — Nevin Duet. Hills of Home — — — — — —Fox Sigard Nilsen, basso. Come to the Fair Willie Morris, soprano. KMOX—Musical Moments. WLW (700) — Showdown Revue. CBS Chain—Phil Baker; Hal Kemp's orchestra. Try WBBM (770), WCCO (810), or KMBC (950). WIL — Highlights of Melody. KWK — "Believe It or Not," Ripley; "Man Without a Country," episode; Harriot Hilliard, violinist; Ozzie Nelson's orchestra.

6:45 KSD—SUNSET DREAMS; MORIN SISTERS AND THE RANCH BOYS. KMOX — Hot dates in History. WGN (720)—String ensemble. DJC, Berlin (6.02 meg.)—A Merry Wrangle

7:00 KSD—MAJ. BOWES' AMATEUR HOUR. KMOX—Lud Gluskin's orchestra in "The World Dances." KWK—"The Lumberjacks." WJZ Chain—Irving Berlin Anniversary program. WIL —Country Church.

7:15 WIL—Headlines of the Air.

7:30 WGN (720) — Funny Bone Follies. WIL—Al Dietzel's orchestra. KWK —Musicale. KMOX—Talks on the Olympic Games.

7:45 KWK—Boake Carter. WIL—Easy Aces. WLS (870)—Hendrik Willem Van Loon.

8:00 KSD—MANHATTAN MERRY-GO-ROUND program; Rodney McLennan, tenor; Rachel Carlay, singer; Men About Town Trio; Andy Sanella's orchestra. KMOX—Grete Stuckgold, soprano, and Victor Kolar's symphony orchestra. "Leise, Leise" from "Der Freischutz" — — — — —Weber Morgen Zieguner — — — — — —Coward Homing — — — — — —Riego

Mobile Refrigerating Plant



Special 1936 White refrigerating truck delivered to the Walgreen Co. in St. Louis for delivering ice cream to its 27 stores in and around the city. The two doors to the refrigerating compartments are noticeable. The body, finished in white, was built to Walgreen specifications as the latest thing in such equipment and is refrigerated with methyl chloride gas. The Walgreen Co. has manufactured ice cream in St. Louis for the past ten years.

(700)—Harmony highlights. KWK —"Happy Valley Folks. WIL — Sparklers. WENR (870)—Morgan L. Eastman's Symphony orchestra, soloist, Reinhold Schmidt, bass. 9:45 KWK—Ray Dady, news commentator. WIL—William Walsh's orchestra.

10:00 KWK—Lumberjacks. WMAQ (67 —"The Melody Master," Stanley Douglas, baritone, and Frank Bur WIL—Ice hockey game.

10:15 KSD—PHIL LE VANT'S ORCHESTRA. KWK—Hockey game. WJZ Chain—Shandor's violin recital.

10:30 KSD — PRESS NEWS; LITTLE JACK LITTLE'S ORCHESTRA. KMOX — Chic Scoggin's orchestra. WSM (650)—Serenade; Frances Craig's orchestra. WLW (700) — Anson Weeks' orchestra.

10:45 KWK—Eddie Duchin's orchestra. KMOX—Isham Jones' orchestra.

11:00 KSD—RAY PEARL'S ORCHESTRA. KMOX—Courier; Ted Royal's orchestra. KWK—Press News; Benny Goodman's orchestra. WLW (700) —Art Kassen's orchestra.

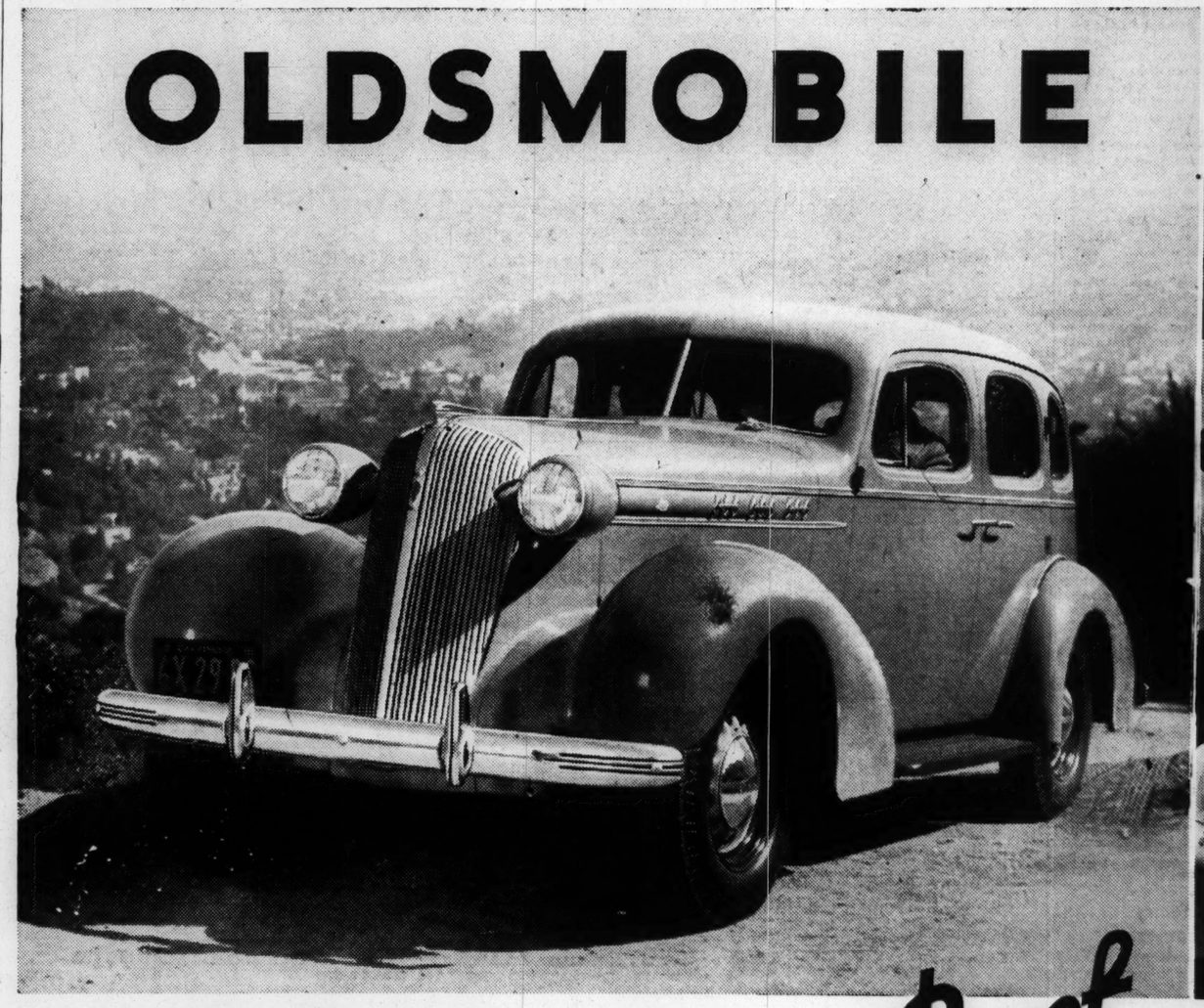
11:30 KSD—SAMMY KAYE'S ORCHESTRA. KWK—Irving Rose's Orchestra. KMOX—Harry Sosnick's orchestra. —Charles Gaylord's orchestra.

11:45 KMOX—When Day Is Done. KWK —Earl Hine's orchestra.

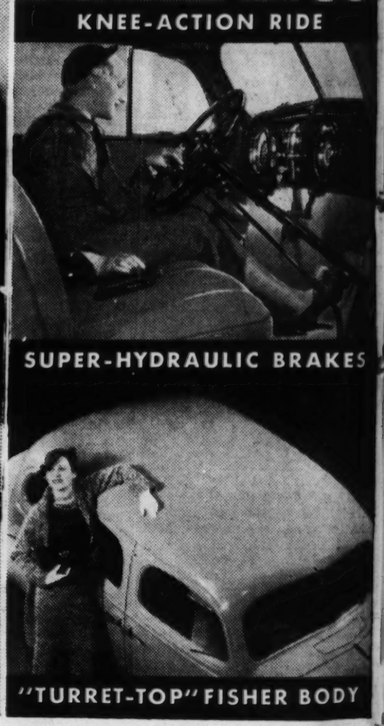
Tell Prospective Roomers

Rooms are rented with or without board through the want ad columns in the Post-Dispatch — daily and Sunday.

Fact: YOU GET MORE FOR YOUR MONEY IN OLDSMOBILE




KNEE-ACTION RIDE


SUPER-HYDRAULIC BRAKES

"TURRET-TOP" FISHER BODY

BE as critical as you like—make any comparisons you want to—it's *your* money you are paying out and you are entitled to the most that every dollar will buy you . . . That's why we say—go see the Oldsmobile! Look at its size. Try out its roominess. Count up its modern fine-car features! Ride in it—drive it—and note for yourself Oldsmobile's every convenience, every provision for extra safety, extra comfort, increased economy and extra-long life . . . Think how proud you will be of its Style-Leader style, so fresh, so original, so distinctive. Keep in mind its advanced engineering and inbuilt quality . . . Then consider this—Oldsmobile, "The Car That Has Everything"—is priced but a little above the lowest!

• THE SIX • $665 · • THE EIGHT • $810

Sixes $665 and up . . . Eights $810 and up, list prices at Lansing, subject to change without notice. Safety Glass standard equipment all around. Special accessory groups extra. Car illustrated is the Six-Cylinder 4-Door Sedan, $795 list. A General Motors Value.

NEW 6% G. M. A. C. TIME PAYMENT PLAN

"the Car that has Everything"

Proof

OLDSMOBILE has every fine-car feature . . . none left out.

KNEE-ACTION WHEELS for a restful, gliding ride in both the front seat and rear.

RIDE STABILIZER for level riding, without sidesway or body roll on curves.

SUPER-HYDRAULIC BRAKES for smooth, quick, straight-line stops in all emergencies.

BIG, OVERSIZE TIRES for added riding comfort and extra traction for stops.

"TURRET-TOP" BODY BY FISHER for solid-steel protection and greater streamline beauty.

NO DRAFT VENTILATION for plenty of fresh air without the discomfort of drafts.

CENTER-CONTROL STEERING for easy, true-course guiding on straightaway or curve.

SAFETY GLASS for extra security all around without any additional cost.

ON DISPLAY—GENERAL MOTORS SPECIAL SHOWING—CONVENTION HALL—MUNICIPAL AUDITORIUM

FRED F. VINCEL, Inc. 3401 Washington Blvd.
JERRY MUELLER MOTOR CO., BURNS MOTOR CO. 321 E. Broadway, Alton, Ill.

GREBE MOTOR CO., Inc. 3600 S. Kingshighway Blvd.
7589 Olive St. Road, University City, Mo.
WAGNER AUTOMOBILE CO. 109 E. "A" St., Belleville, Ill.

TUCKER MOTOR CO. 3657 Gravois
L. F. MATTHEWS CO., 9402 Milton Ave., Overland, Mo.
STATE MOTOR CO. 1212 State St., East St. Louis, Ill.

SADLO-FABER MOTOR CO. 4937 Natural Bridge
VOLLMER-SLAWSON MOTOR CO., INC., 216 W. Lockwood, Webster Groves, Mo.
CITY MOTOR SALES Highland, Ill.

OLIVER CADILLAC CO. 4100 Laclede Ave.
ELLEDGE-BARCROFT MOTOR CO. 1805 Madison St., Granite City, Ill.

PART THREE

DISCO U. S.

AMERICA BOB-SLE PILOT HU ON TRIAL R

STANDINGS

By the Associated Press.

GARMISCH-PARTENKIRCHEN many, Feb. 8.—The standings of pic ice hockey teams according

	W.
FIRST GROUP	
United States	2
Germany	2
Italy	1
Switzerland	0
SECOND GROUP	
Canada	3
Austria	1
Poland	1
Latvia	0
THIRD GROUP	
Hungary	2
Czecho-Slovakia	2
France	1
Belgium	0
FOURTH GROUP	
Great Britain	2
Sweden	1
Japan	0

(No tie games played. Two group qualify for second round-ro

By the Associated Press.

GARMISCH-PARTENKIR Germany, Feb. 8.—The States suffered two major r in the fourth winter Olymp day as the hockey team, s favored to reach the final, to Italy in a stunning ups Donna Fox, pilot of the four-man bobsledding team rowly escaped serious injur spectacular crackup on the C chute.

These developments ov owed such other competit sults as Canada's third suc victory in defense of its crown and the smashing t of Germany's Christel Cranz Slalom and the combined do Slalom skiing championshi women.

Americans Lose Bruising America's hockey defeat, a to the experts, came in a exciting, bruising game tha to two extra 10-minute perio fore Giovanni Scotti score goal that gave the Italians victory.

For the first time, the icans found their unpopula highly effective heavy body- ing matched by the oppositio as a result tempers were o triggers throughout the gam feeling cropped out early stayed late while partisans crowd, biggest that has yet out for the hockey, alte cheered and cheered.

The defeat, first for the States in three matches, doubt the final standing f first-round robin series.

The deciding goal came tw utes before the end of the 10-minute extra period afte teams had counted within minutes of each other in th session. Mario Zucchini, spare, tore down the ice an the puck at Tom Moone. A goal tender, from close in. disk rebounded off the pads, Giovanni Scotti with ning-thrust shoved the puc the net.

U. S. Launches 5-Man A Desperate in the final tw

Continued on Page 2, Colu

W C

"Meet Me in Berlin."

STELLA WALSH is in defeat, suffered here Helen Stephens droppe champion woman sprinter

The Polish flyer is here member of a visiting bas team. Efforts to induce remain over for the n women's track and field champ ionships this week were without avail. Nor would she consent to a match race with Miss Stephens.

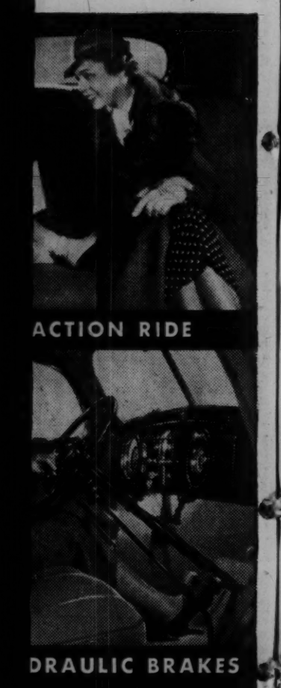
"Miss Stephens will get her chance at Berlin," she was quoted as saying recently. "I am not training for any events before the Olympic games. Besides, I would not race Louis under any circumsta Her explanation of that


STELLA

(700)—Harmony highlights. KWK —Happy Valley Folks. WIL—Sparklers. WENR (870)—Morgan L. Eastman's Symphony orchestra; soloist, Reinhold Schmidt, basso. :45 KWK—Ray Dady, news commentator. WIL—William Walsh's orchestra.
:00 KWK—Lumberjacks. WMAQ (670) —"The Melody Master." Stephen Douglas, baritone, and Frank Buck. WIL—Ice hockey game.
:15 KSD—PHIL LE VANT'S ORCHESTRA. KWK—Hockey game. WJZ Chain—Shandor's violin recital.
:30 KSD — PRESS NEWS; LITTLE JACK LITTLE'S ORCHESTRA. KMOX — Chic Scoggin's orchestra. WSM (650)—Serenade; Francis Craig's orchestra. WLW (700) — Anson Weeks' orchestra.
:45 KWK—Eddie Duchin's orchestra. KMOX—Isham Jones' orchestra.
:00 KSD—RAY PEARL'S ORCHESTRA. KMOX—Courier; Ted Royal's orchestra. KWK—Press News; Benny Goodman's orchestra. WLW (700) —Art Kassen's orchestra.
:30 KSD—SAMMY KAYE'S ORCHESTRA. KWK—Irving Rose's Orchestra. KMOX—Harry Sosnick's orchestra. —Charles Gaylord's orchestra.
:45 KMOX—When Day Is Done. KWK —Earl Hine's orchestra.

Tell Prospective Roomers

Rooms are rented with or without board through the want ad columns in the Post-Dispatch — daily and Sunday.



...ery fine-
...left out.
...ABILIZER
..., without side-
...roll on curves.
...SIZE TIRES
...ding comfort
...tion for stops.
...VENTILATION
...resh air with-
...ufort of drafts.
...GLASS
...rity all around
...dditional cost.

...LIVER CADILLAC CO.
4100 Laclede Ave.
...W. Lockwood, Webster Groves, Mo.
...DGE-BARCROFT MOTOR CO.
...Madison St., Granite City, Ill.

SPORTS SECTION — ST. LOUIS POST-DISPATCH

PART THREE — ST. LOUIS, SUNDAY MORNING, FEBRUARY 9, 1936. — PAGES 1—6C

DISCOVERY BADLY BEATEN AS TIME SUPPLY SETS RECORD

U. S. Hockey Team Loses to Italy, 2-1, In Winter Olympics

AMERICAN BOB-SLED PILOT HURT ON TRIAL RUN

STANDINGS

By the Associated Press.

GARMISCH-PARTENKIRCHEN, Germany, Feb. 8.—The standings of the Olympic ice hockey teams according to groups:

	W.	L.	Pts.
FIRST GROUP.			
United States	2	1	4
Germany	2	1	4
Italy	1	1	2
Switzerland	0	2	0
SECOND GROUP.			
Canada	3	0	6
Austria	1	1	2
Poland	1	2	2
Latvia	0	2	0
THIRD GROUP.			
Hungary	2	1	4
Czecho-Slovakia	2	0	4
France	1	1	2
Belgium	0	3	0
FOURTH GROUP.			
Great Britain	2	0	4
Sweden	1	1	2
Japan	0	2	0

(No tie games played. Two in each group qualify for second round-robins.)

By the Associated Press.

GARMISCH-PARTENKIRCHEN, Germany, Feb. 8.—The United States suffered two major reverses in the fourth winter Olympics today as the hockey team, strongly favored to reach the final, bowed to Italy in a stunning upset, and Donna Fox, pilot of the leading four-man bobsledding team, narrowly escaped serious injury in a spectacular crackup on the Olympic chute.

These developments overshadowed such other competitive results as Canada's third successive victory in defense of its hockey crown and the smashing triumph of Germany's Christel Cranz in the Slalom and the combined downhill-Slalom skiing championships for women.

Americans Lose Bruising Game.

America's hockey defeat, a shock to the experts, came in a wildly exciting, bruising game that went to two extra 10-minute periods before Giovanni Scotti scored the goal that gave the Italians a 2-1 victory.

For the first time, the Americans found their unpopular but highly effective heavy body-checking matched by the opposition and as a result tempers were on hair triggers throughout the game. Ill feeling cropped out early and stayed late while partisans in the crowd, biggest that has yet turned out for the hockey, alternately jeered and cheered.

The defeat, first for the United States in three matches, left in doubt the final standing for the first round robin series.

The deciding goal came two minutes before the end of the second 10-minute extra period after both teams had counted within three minutes of each other in the third session. Mario Zucchini, Italian spare, tore down the ice and drove the puck at Tom Moone, American goal tender, from close in. As the disk rebounded off the goalie's pads, Giovanni Scotti with a lightning-thrust shoved the puck into the net.

U. S. Launches 5-Man Attack.

Desperate in the final two min-

Continued on Page 2, Column 5.

Signs as Card For 17th Time



JESSE HAINES.

HAINES, CAIN SEND IN SIGNED CONTRACTS TO ST. LOUIS CLUBS

By J. Roy Stockton.

Signed contracts of Jesse Joseph Haines, the grand old gentleman of the Cardinal pitching staff, and Merritt "Sugar" Cain, a member of Rogers Hornsby's hurling corps, were received at the Sportsman's Park baseball offices yesterday. Haines, the oldest member of Frankie Frisch's squad, in years and in service, will be starting his seventeenth year as a Cardinal, while it will be Cain's first full season as a Brownie.

Cain, who was obtained from the Athletics last summer, along with Ed Coleman, in a trade that sent George Blaeholder to Philadelphia, won only nine and lost 13 games during the campaign, but there were extenuating circumstances and Hornsby considers him a valuable member of his staff. It will be remembered that on Aug. 16 the right-hander struck out 13 Philadelphia batters at Sportsman's Park, the best strikeout performance of the season in the league.

Cain Has Will-to-Win Spirit.

"I like Cain's spirit," Hornsby said, after announcing the receipt of the signed contract. "He's a good man on the club. He wants to win, and he's as interested in the ball game when he's on the bench as he is when he's out there. Connie Mack told me when we made the trade that I was getting the best pitcher on his staff, but he and Cain had had some kind of a row and Connie had made up his mind to get rid of him.

"Cain occasionally gives the impression that he is nonchalanting—that he doesn't care whether he pitches or not, but he isn't that way at all. Last year there was illness in his family and instead of telling his friends about it, he just brood-

Continued on Page 2, Column 8.

WASHINGTON U. LOSES, 42-30, TO WASHBURN IN VALLEY GAME

By James M. Gould
Of the Post-Dispatch Sports Staff.

TOPEKA, Kan., Feb. 8. — The Washington University basketball team here tonight ran into subzero weather and a very "hot" Washburn College combination. The result of the mixture of the temperatures was disastrous. While the mercury sank to nine below, the score of the Kansas Ichabods soared as the game went on, and at the conclusion thereof, Washburn was the winner b ya score of 42 to 30. It was the second Missouri Valley Conference defeat for the Bears in two nights, and in that company, Coach Hellmich's team now can show but tw ovictories as against four reverses.

Fee, with 13 and Capt. Bethel with 11 points, led in scoring for Washburn, whiles Hafeli was "tops" for the Bears with nine points. There were times when the Bears appeared to have a chance but the work of the Washburn forwards in the final half was responsible for the one-sided victory.

Bears Lose Lead.

Play in the first half was fast and furious, the Bears starting at a fast pace and assuming a 6-2 lead. But, after six minutes of play, Washburn got going and managed to tie it up. Washington, led by Hafeli, again took a nadvantage and ran it to 12-7 with eight minutes of play remaining. Then Coach Holm decided to send in Capt. Paul Bethel, a non-starter. The wisdom of this move soon was shown when the leader of the Ichabods, in the last five minutes, scored 11 points on five field goals and a free throw. He put Washburn ahead, 13-12, with two minutes to go.

There was plenty of roughness in the game and substitutions were frequent, no fewer than 17 players taking part in the first period, Washburn furnishing nine.

The defense of both teams was looser than usual, which accounts for the heavy barrage of goals in the opening half. Washburn specialized in long shots because of the alertness of the Bears under the enemy basket. All of Bethel's first-period goals were from far out.

Each of the teams missed five free throws in the first half, so failure to make them good had no effect on the score at the half.

Quick field goals by Sauer and Ozment opened the second period and gave the Bears a one-point lead, but Fee's set up and goals by Elliott and Raskam nullified that lead, and again the Bears trailed. The Ichabods began to click in earnest after Washington's opening goals and, after four minutes of second half play enjoyed a 29-19 lead.

Martintoni Is Missed.

The Bears were badly upset in team play by Martintoni's absence, but fought on gamely, getting few shots in the first six minutes of the half. Mier made good on one of these, as did Hafeli. With 12 minutes left, the Ichabods, by virtue of a rushing attack, led by 12 points and seemed able to score whenever they were in the mood. But the Bears rallied after Martintoni returned to the game and held the foe fairly well.

However, the long lead laid up by the Washburn rush was too long to overcome and, in the last few minutes of the half, the Ichabods ran pretty wild and thus gained revenge for the 36-29 defeat the Bears handed them in St. Louis.

Notes of the Game.

Immediately after the game the Bears left by bus for Ottawa, Kan., there to catch a train for Tulsa, Ok. Monday night they are scheduled in Stillwater, Ok., for a game with the Aggies, whose habitat

Continued on Page 6, Column 3.

THE BOX SCORE

Washington (30)	FG.	FT.	F.	Pts.
Sauer f	2	0	2	4
Hafeli f-c	3	3	1	9
Ens g	0	0	0	0
Martintoni (C.) c	2	2	2	6
Tomlinson g	0	0	1	0
Ozment g	1	2	3	4
Williams g	0	0	1	0
Mier g	1	0	1	2
Douglas g	2	1	0	5
Totals	11	8	11	30
Washburn (42)	**FG.**	**FT.**	**F.**	**Pts.**
Fee f	2	1	3	5
Bethel f	5	1	1	11
Lee f	5	3	1	13
Mills f-c	0	0	0	0
Collard c	1	0	1	2
Dittemore c	0	2	0	2
May g	0	0	0	0
Kinter g	0	2	2	2
Elliott g	1	1	2	3
Raskam g	2	0	0	4
Landes g	0	0	2	0
Vigala g	0	0	0	0
Totals	16	10	12	42

Score at end of half: Washburn 18, Washington 15.
Referee, Hinshaw.

$146,799 Was Bet on This Race, and the Favorite Finished Fifth



—Associated Press Wirephoto.

Finish of the San Antonio Handicap at Santa Anita, California, yesterday, showing America's 1935 handicap champion, discovery, badly beaten as Time Supply wins, followed by Pompey's Pillar, Ariel Cross and Rosemont. The mutuel department handled $146,799 on the race which was witnessed by 45,000 persons. Discovery, at odds of 7 to 10, carried the bulk of the money, as well as 138 pounds of rider and equipment. He conceded 22 pounds to the winner.

INDIANA AND PURDUE VICTORS IN BIG TEN GAMES

By the Associated Press.

CHICAGO, Feb. 8.—Indiana's smooth-passing basketball machine, with Ken Gunning and Vernon Huffman doing most of the shooting, rolled over Bill Haarlow and Chicago tonight, 42 to 24, for its seventh straight Big Ten victory.

Haarlow, pretty well stopped in four previous games, turned in a great lone-handed performance, but couldn't match the shooting of Gunning and Huffman. The tall Maroon leader connected for seven field goals and a free throw for a total of 15 points, boosting his collection for the season in conference competition to 97 points.

Gunning and Walker, working in for frequent short shots, scored 15 and 12 points, respectively.

The defeat was Chicago's eighth straight.

8500 See Purdue Beat Iowa, 39-38.

By the Associated Press.

IOWA CITY, Ia., Feb. 8.—Purdue kept its Western Conference record clean here tonight, defeating Iowa, 39 to 38, before a crowd of 3500 persons.

The Boilermakers' victory was assured in the final 15 seconds as Paul Malaska, guard, dropped in a basket from far out on the court.

Wisconsin 38, Butler 28.

MADISON, Wis., Feb. 8.—Wisconsin overcame an early lead and checked a second-half rally to defeat Btuler 28 to 24 in a nip-and-tuck basketball game here tonight.

NEW YORK U. FIVE LOSES AGAIN, TEMPLE WINNING, 34 TO 31

PHILADELPHIA, Feb. 8.—After running up a winning streak of 20 straight games, New York University's Olympic-hopeful basketball team lost its second straight tonight, bowing 34 to 31 to a fighting Temple combination.

Billikens Are Walloped By De Paul, 53 to 37; Dave Mattis Injured

By a Special Correspondent of the Post-Dispatch.

CHICAGO, Feb. 8.—It was a hard-playing St. Louis University basketball team that fought for 40 minutes here tonight to hold its own against a better balanced and better playing De Paul University five but the Billikens were outclassed in every respect. The final score was 53 to 37.

By losing to the Demons, the St. Louis quintet dropped its second contest in consecutive nights and also lost its second game to De Paul, which trounced the Billikens earlier this season in St. Louis.

Fouling Frequent.

The game was filled with fouls from the start. The playing was fast which may in a small way account for the large number of penalties called against the Billikens.

Dave Mattis was injured in the second half of the game and was forced to the bench. Red Henry Krause and Les Cagle were also forced to retire from the contest via the personal foul route.

It didn't take the local team long to prove its superiority over the Billikens. After some five minutes of fast and furnious floor work play, the Demons slowly drew away from the St. Louis five and soon ran up an 18-7 lead.

But the Blue Clad five was far from through. Led by Dave Mattis, who netted three field goals in rapid order, the Billikens soon made the tally board read 18-15, in De Paul's favor.

Krause and Cagle Ejected.

However the game began getting rougher and rougher and fouls were being called freely against the Billikens. "Red" Krause then was forced to the bench with four personal fouls against him. Later, Cagle followed him.

Before the half was over the De Paul team had tallied 12 points on fouls and was out in front, 29 to 18. In the second half it was the Billiken five that made good most of its four tries. Coach Mike Nyikos' team scored eight of its 19 points by this route.

The Mound City team tightened its defense and only trailed the Demons by four points in the second half.

The box score:

ST. LOUIS.	G.	F.	Pts.	DE PAUL.	G.	F.	Pts.
Mattis f	3	0	6	Phillips f	0	4	4
Huttner f	1	2	4	Knez f	2	0	4
Keaney f	3	2	8	Adams f	6	5	17
Cagle c	0	0	0	Clelland f	0	0	0
Fash c	1	3	5	Yost c	4	1	9
Krause g	0	0	0	Campion g	3	2	8
Mudd g	2	1	5	Tracy g	1	0	2
Ryan g	4	1	9	Wendt g	2	2	6
Rossinni g	0	0	0	Krall g	1	1	3
Hermang g	0	0	0				
Totals	14	9	37	Totals	19	15	53

Referee—Trayniceck (Chicago); umpire—Farber (Wisconsin).

Missouri U. Fans Cheer Referees as Tigers Lose, 43-33

By the Associated Press.

COLUMBIA, Mo., Feb. 8.

THE University of Missouri's "Booers" reversed themselves tonight and cheered the referees when they called fouls on Tiger cagemen tussling with Nebraska University.

The change in tactics came after Missouri's new deal athletic regime, perturbed by self-confessed notoriety as the best booing section in the Big Six Conference, made a plea for restraint of Bronx cheers at basketball games.

Before tonight's game started, Student President John Oliver led the spectators in a full-throated Missouri boo and then pleaded that further efforts be consigned to the waste basket. The Tigers lost, 43-33.

DI MAGGIO REFUSES YANKS' SECOND OFFER

SAN FRANCISCO, Feb. 8.—Joe Di Maggioo, former outfielder of the San Francisco Seals, returned a second contract today for his first season with the New York Yankees.

No Soccer Games In St. Louis Today

FOR the first time since the opening of the season here, early last October, no Sunday soccer games are scheduled for St. Louis this afternoon.

The Shamrocks were to have played the strong Chrysler Club of Detroit at Sportsman's Park but the playing field is better suited to ice hockey. Business Manager Phil Riley considered it dangerous to life and limb to attempt to play and called the match off.

All Municipal League group championships have been decided and the play-offs, junior and senior, will open next Sunday.

Los Angeles Asks for Franchise In National Pro Football League

By the Associated Press.

PHILADELPHIA, Feb. 8.—Applications for franchises in the National Professional Football League were received from Los Angeles and Buffalo at the opening session of the annual meeting of league officials today.

Harry Myers, representing the Los Angeles American Legion, made the bid for the coast team. He said games would be played in Gilmore Stadium, where the Legion successfully conducted a pro league last season. Green Bay and Detroit drew a crowd of 20,000 there recently, he said.

No definite action was taken on either application. The officials were reported to be divided over the Los Angeles proposal.

Approval and support was given to proposed games between an all-star Eastern college team and the league's Eastern champion at New York and an all-star college team against the league's Western champion at Chicago.

The rules did not come up for discussion today. No important changes are expected in this line tomorrow.

Neither did the officials get to a discussion of a proposal by Lud Wray and Bert Bell, officials of the Philadelphia Eagles, for a three-month trip with two playing squads, to start at the West Coast at the end of the playing season next fall for a series of games in Hawaii, Australia and a half dozen European countries.

Today's session was spent in hearing routine reports and arranging the 1936 season schedule. This was not completed when the meeting broke up.

WRAY'S COLUMN

"Meet Me in Berlin."

STELLA WALSH is in St. Louis, today, but not to avenge her defeat, suffered here on the occasion of a previous visit, when Helen Stephens dropped out of the clouds to conquer the world champion woman sprinter.

The Polish flyer is here as a member of a visiting basketball team. Efforts to induce her to remain over for the national women's track and field championships this week were without avail. Nor would she consent to a match race with Miss Stephens.



STELLA WALSH

"Miss Stephens will get her chance at Berlin," she was quoted as saying recently. "I am not training for any events before the Olympic games. Besides, I would not race in St. Louis under any circumstances."

Her explanation of that stand is that she was misrepresented when she failed to appear here for a meet in which (it had been announced) she would run against Helen Stephens. Efforts to have her suspended failed when Miss Walsh showed that she had told promoters that her studies would prevent her appearance here.

• • •

Look for Record at Berlin.

ST. LOUIS fans would like to see a re-match between the Missouri and the Polish sprinters, at two or three distances. Miss Walsh contends she will win at 100 meters, but Miss Stephens has surpassed the best time Miss Walsh has ever made at this distance. The Fulton girl is improving, while Miss Walsh has probably reached her peak.

Their meeting at Berlin will be

Continued on Page 2, Column 7.

BASKETBALL SCORES

Local.

De Paul of Chicago 53, St. Louis U. 37.
Western 35, Burroughs 26.
Principia "B" 17, Country Day "B" 13.
Country Day "C" 30, Principia "C" 7.
Burroughs "B" 21, Western "B" 12.
Burroughs "C" 27, Western "C" 19.
Washburn 42, Washington 30.
Clayton 53, Kirkwood 11.
Maplewood 37, Webster Groves 17.
EMPLOYED BOYS' LEAGUE.
Monarchs 38, Shamrocks 16.
Thomas Dunn Memorial 30, Comets 18.
Trojans 42, Amigos 12.

Elsewhere.

Washington and Lee 42, Virginia Tech 22.
Davis and Elkins 47, Southeastern Y. M. C. A. 16.
Akron U. 48, Western Reserve 45 (overtime).
Purdue 39, Iowa 38.
Indiana 42, Chicago 24.
Kent State 27, Bowling Green 24.
Wooster 49, Otterbein 34.
Capital 47, Ohio Northern 29.
Western Reserve 48, Akron U. 45 (overtime).
North Carolina 39, Navy 25.
Ohio State 44, Minnesota 28.
West Virginia 40, Penn State 35.
Westminster 22, Carnegie 10.
Duquesne 54, Pitt 42.
Purdue 39, Iowa 38.
Hiram 47, Kenyon 37.
Muskingum 36, Heidelberg 22.
Drury 34, Culver-Stockton 25.
Columbia University 26, Army 24.
Cornell 36, Pennsylvania 31.
Toledo 36, John Carroll 19.
Bethany 54, Thiel 40.
Slippery Rock 37, Clarion 27.
Wittenberg 41, Dayton 34.
Xavier 35, Alabama 21.
Greeley State 48, Western State 38.
Texas 38, Texas Christian 25.
Kansas 43, Oklahoma 36.
Wisconsin 28, Butler 24.
Carthage 36, McKendree 35.
Armour Tech 29, Michigan Normal 25.
Arkansas 40, Southern Methodist 28.
Susquehanna 56, University of Delaware 31.
Nebraska 43, Missouri 33.
Kansas 43, Oklahoma 36.
Drake 45, Creighton 40.
Georgia 27, Florida 22.
Pittsburg Teachers 39, Maryville (Mo.) Teachers 27.
Wabash 42, Ball State 40.
Yale 28, Dartmouth 25.
Case 40, W. & J. 37.
Montana State 39, Utah 34.
Utah State 37, Brigham Young 33.
Oklahoma City U. 51, Oklahoma Baptist 37.
Colorado College 25, Wyoming 23.
Colorado 45, Colorado Mines 18.
Joliet (Ill.) College 50, Hanover 37.
Rutgers 44, Princeton 33.
Edinboro Teachers 42, Indiana Teachers 29.
Louisiana State University 49, Tulane 26.
University of Mississippi 48, Mississippi State 42 (overtime).
Vanderbilt ... Georgia Tech 40.
Morehead State Teachers College 47, Eastern State Teachers College 45.
Shurtleff 26, Eastern (Ill.) Teachers 24.

HANDICAP CHAMPION NEVER CLOSE TO LEADERS

By the Associated Press.

LOS ANGELES, Feb. 8.—Record-smashing Time Supply pounded the mighty Discovery and a fine field into crushing defeat today before 45,000 wildly shouting fans at Santa Anita.

Leaving Alfred G. Vanderbilt's 1935 handicap champion far behind in fifth place, Time Supply won the $7500 San Antonio Handicap and set a new track mark of 1 minute 49 2-5 seconds for the mile and one furlong.

Pompey's Pillar, W. R. Coe entry, finished second, six lengths back. H. C. Hatch's Ariel Cross was third and the Foxcatcher Farms Rosemont fourth.

Discovery, the heavy favorite, never was a contender.

Before the largest crowd in Santa Anita history, Time Supply, flashing the sky blue and gold silks of Mrs. F. A. Carreaud, jumped into an early lead. He gave way at the half-way point to Prince Abbott but rallied to thunder down the stretch an easy winner.

His time beat the record of 1 minute 49 3-5 seconds set by Riskulus in 1935.

Time Supply ran the six furlongs in 1:12, the mile in 1:37.

Cavalcade Withdrawn.

Scotch Bun, stablemate of Discovery, was sixth, a length back; Azucar, Fred M. Alger Jr.'s 1935 Santa Anita Handicap winner, seventh; Prince Abbott, owned by J. B. Partridge, eighth, and Special Agent, of the Brookmeade Stable, ninth.

Cavalcade, pride of Mrs. Isobel Sloane's Brookmeade string and slated to resume a long standing feud with Discovery, was scratched. Trainer Bob Smith said the great chocolate charger had not recovered from a bruised hoof.

Mrs. Silas B. Mason's Head Play, another entry, likewise was withdrawn.

Time Supply's victory was worth $6000 in purse money to his owner. He paid $9 to win, $4 to place and $3.60 to show for a $2 ticket. Pompey's Pillar paid $19.20 and $7.60; Aerial Cross $4.

Wagering on the Handicap totaled $146,799, with most of the money slapped on Discovery to win. The Vanderbilt champion's defeat came just one week after a victory in the San Carlos Handicap.

"Upon inspection of Cavalcade this morning, in getting ready for this afternoon's race," Smith said, "we found he favored the foot which he injured slightly the other day when he threw a shoe, and we deemed it only fair to the public not to start him.

"It has always been the policy of Mrs. Isobel Sloane to have only a fit horse carry the colors of the Brookmeade stables to the post," Smith continued.

$831,322 Bet for the Day.

Speculation quickly arose whether the "Chocolate Soldier" might not also miss the big $100,000 added Santa Anita Handicap Feb. 22.

"If he does not train soundly he will not be started," Smith said.

Pompey's Pillar finished a length ahead of Ariel Cross. Rosemont and Discovery were far behind.

The fans wagered $831,322 on the card's eight races, the second largest amount handled at the track in its history.

Babe Ruth to Head One of America's Baseball Teams To Play in Berlin Next June

By the Associated Press.

ST. PETERSBURG, Fla., Feb. 8.—Leslie Mann, executive vice-president and secretary of the Amateur Baseball Congress of the United States, today completed negotiations with Babe Ruth for the former home run king to serve as commandant of the United States' Amateur Baseball delegation to the Olympic Games.

He also will sit as chairman at the convention of nations when the Olympic baseball Congress will be organized for future Olympic baseball competition.



BABE RUTH

Baseball has not yet been officially admitted to the Olympic program, but the United States will send two teams to Berlin to stage a demonstration game next summer.

Ruth, in his capacity as commandant, will head one of the two teams and the players will be selected in polls to be conducted in most of the 48 states.

Players chosen in these polls will be sent to a centrally-located city, not yet selected, where the Olympic baseball trials will be held over a two weeks, period, starting June 15.

HOCKEY SCORES

NATIONAL LEAGUE.
Maroons 7, Canadiens 2.
Toronto Maple Leafs 3, New York Americans 0.
INTERNATIONAL LEAGUE.
Rochester 6, Cleveland 3.
Buffalo 4, Pittsburgh 2.

College Sports.

POLO.
At West Point: Army, 15; Harvard, 12.
Cornell 24, Pittsburgh Polo Club 3.
HOCKEY.
Dartmouth 6, Harvard 4.
Boston University 5, Army 2.

FLYERS TO USE JOHNSON, NEW FORWARD, IN GAME TONIGHT

PUNCH MUST BE BOLSTERED IF TEAM HOPES TO REGAIN LEAD

PROBABLE LINEUPS

ST. LOUIS	Pos.	TULSA.
Murray	Goal	Ceryance
Carbol	L. D.	Radley
Matte	R. D.	Hughes
McPherson	C.	Desjardins
Paddon	L. W.	Powley
Walker	R. W.	Foxworthy

Spares: St. Louis—Swenson, MacKinnon, Purpur, Breckheimer, Burmister, Palangio, Teel, Oddson or Johnson; St. Paul—Halderson, Headley, Coleman, Chouinard, Maracle, Wakeford, Kucher and Bailey.

Bent on continuing their newly started winning habit, the Flyers tackle the Tulsa Oilers at the Arena tonight, the game being scheduled to start at 8:30 o'clock.

In the hope of getting more scoring punch into the team, Coach Alex McPherson has announced th he would use Harold Johnson, newly acquired forward. Johnson hurt his ankl in his first practice session with the team last Wednesday night and was unable to take part in the Flyers' 1-0 victory over St. Paul Thursday. Since then the inju has been reported healed and Johnson is slated to play tonight.

It is more scoring that the Flyers need, a peek at the most recent figures of the Association including games of last Thur day, discloses. For in 33 games they ha e scored 74 points as against 93 for St. Paul, playing two fewer games. St. Louis has yielded 58 goals to opponents which would indicate that defensively the clubs are equal. St. Paul has been scored against 60 times.

Oscar Hanson, St. Paul forward, has taken the individual scoring lead with 33 points, thr more than Vic DesJardin, center of the Tulsa club while McPherson is tied with Bobby Burns of Oklahoma City for fourth place with 26 points. Pete Palangio is fif h with 24.

With only 15 more contests remaining on the regular schedule the Flyers will have to step to catch St. Paul, now four games ahead of St. Louis and having two more games than the Flyers to play. Also Oklahoma City is a distinct threat to St. Louis' hold on second place as the Warriors are only two games, or four points, behind.

The re-arranged forward lines of the Flyers performed well Thursday night; at least the team won, something it had been unable to do for six contests so McPherson plans to keep the formation of the lines with the exception of Johnson moving into the third line at right wing with Burmister at center and Breckehimer at left wing. That will send Bill Oddson to the bench.

Following tonight's contest, the Flyers were scheduled to play Wichit Tuesday but that game has been postponed because the Arena is unavailable for hockey that night. Saturday the Flyers play in Tulsa then return home to oppose Kansas City next Sunday night.

American Association Hockey Standings

AMERICAN ASSOCIATION STANDING.
(Including Last Night's Game.)

Club.	W.	L.	T.	Goals Scored.	Op. Goals.	Pts.
St. Paul	21	7	3	93	60	42
St. Louis	17	11	5	74	58	34
Oklahoma C.	15	11	5	59	46	30
Tulsa	14	18	0	69	89	28
Kansas City	14	15	1	55	62	28
Wichita	6	25	0	44	79	12

(Individual Records.)
(Including Thursday's Games.)

Player.	G.	A.	Pts.	Pen.
Os. Hanson, St. P.	17	16	33	24
DesJardin, Tul.	12	18	30	19*
Burns, Ok. C.	13	13	26	27**
McPherson, St. L.	13	13	26	12
Palangio, St. L.	15	9	24	23*
Ingram, Ok. C.	13	9	22	8
Dahlstrom, St. P.	13	10	23	11*
Bailey, Tul.	9	12	21	10
Burmister, St. L.	7	13	20	4
Wakeford, Tul.	9	11	20	9*
Paddon, St. L.	11	9	20	17*
Foxworthy, Tul.	11	9	20	8
McKenzie, K. C.	8	11	19	6
Flood, St. P.	13	6	19	2
Mitchell, Ok. C.	5	13	18	12
Brink, K. C.	6	11	17	2
V. Johnson, St. P.	6	10	16	10
Acaster, Ok. C.	9	6	15	5
H. Johnson, St. P.	6	9	15	10
Ahlin, K. C.	9	5	14	20
Emil Hanson, St. P.	5	9	14	25*
Emory Hanson, St. P.	9	5	14	28
Metcalfe, K. C.	4	9	13	19**
M tschke, St. P.	8	5	13	10
Halderson, Tul.	9	4	13	15*
Maloney, Wich.	7	6	13	2
Purpur, St. L.	8	4	12	21*
Matte, St. L.	4	7	11	30
Papalke, Wich.	5	6	11	11*
Mulvihill, K. C.	5	5	10	18**
Maracle, Tul.	8	3	11	2
Pleban, St. P.	6	4	10	10
Powley, Tul.	6	4	10	13*
Campbell, Wich.	4	6	10	6
Deleeuw, Wich.	2	8	10	23*
Anderson, K. C.	6	3	9	10
Olson, K. C.	6	3	9	2
Teel, St. L.	4	5	9	8
Kucher, Tul.	4	5	9	21*
Goodman, Wich.	5	4	9	7*
Jaquish Ok. C.	5	3	8	10
Shea, K. C.	3	4	7	14
Taylor, K. C.	3	4	7	14
Clark, Ok. C.	2	5	7	24
Radley, Tul.	3	4	7	36
Erickson, Wich.	4	3	7	38
Ranger, Wich.	4	3	7	14
Burland, K. C.	4	2	6	7*
Healey, Ok. C.	5	1	6	10
Carbol, St. L.	2	4	6	42
Oddson, St. L.	3	3	6	6
Barr, Wich.	5	1	6	8
Merrill, K. C.	3	2	5	18
DePaul, K. C.	2	3	5	2
Breckheimer, St. L.	3	2	5	6
Munson, St. P.	2	3	5	24
Walker, St. L.	2	3	5	4
Galbraith, Wich.	3	1	4	12
McKinnon, St. L.	1	2	3	8

(*)—Major penalties. (G)—Goals. (A)—Assists. (Pts.)—Points. Penalties in minutes.

KANSAS CITY HOCKEY GAME IS POSTPONED TILL THIS AFTERNOON

KANSAS CITY, Mo., Feb. 8.—The Kansas City-Oklahoma City American Hockey Association match scheduled here tonight has been postponed until tomorrow afternoon because of unfavorable weather, Bill Grant, association president, said today.

Supplied Parachute for Flyers



GORDON TEEL.

whose goal gave the Flyers a victory over St. Paul Thursday night, the first the team had scored in six games, and checked their descent. Teel for three seasons teamed on a line with McPherson at center and Paddon at left wing, but he was dropped to another trio of forwards. The change apparently helped him. He has scored five goals and had four assists this season.

Woman Fan Finds Herself On Thin Ice When Talking Hockey; Gets Information

By W. J. McGoogan.

Among the hundred thousand people who have viewed the St. Louis Flyers in their American Hockey Association games this season are many new fans, judging from the letters of inquiry received at the club's office, as to the various hockey problems.

One of these from a feminine fan asks a number of questions and states that she has heard many people sitting about her at hockey games asking for the same information.

This letter was referred to Eddie Rodden, who refereed the game between the Flyers and St. Paul Thursday night and the Post-Dispatch, thinking the information might be of general interest, publishes herewith the questions and answers. Those concerning rules were answered by Rodden, others by persons involved.

QUESTION—Almquist, St. Paul goalie, is charged with two penalties. What does a goalie do to get a penalty? Does he serve it, or does someone else sit it out?

ANSWER—A goalie can commit a foul by tripping an opposing player, hitting with a stick, or fighting. He serves the penalty and another player on his team has to tend the net while he is absent. Or, a referee may fine a goalie instead of sending him to the penalty box.

Q.—Has Murray ever had a penalty? A.—Not this season.

When Checks Bounce Back.

Q.—What is the difference between a legal and an illegal check by defense men? A.—A defense man may body check an opponent with any part of his body from the hips down, except that he may not use his knee, or kick. He can't elbow or use a high stick, that is, carry his stick across his shoulders to stop an opponent, nor can he charge into him, that is, hit him with his shoulders as a football player tackles a runner.

The woman hockey fan states she observed an occasion where a Flyer checked an opponent and was sent to the penalty box, while a rival did the same thing to Purpur a few minutes later and there was no penalty. Rodden says that was probably due only to the interpretation of the rules by the referee on the plays in question; that he thought the Flyer defense man offended, while the other player did not.

Q.—Are fouls and offsides the same? I say they are different, but they could occur on the same play. Is that right?

A.—In a measure they are the same, because an offside play is an illegal play, but in hockey the only penalty is that play is stopped and the puck is faced off where the offside occurred, whereas when a foul, such as an illegal check, tripping, fighting, etc., is committed, the offending player is sent to the penalty box for two or five or 10 minutes or may be expelled for the rest of the game. An offside and a foul could occur on the same play because when an offside is called one player might start a fight with another while play is halted. That is just as much of a foul as if play were going on.

Poke Checking Is Defined.

Q.—What is poke checking?

A.—That means when a player is carrying the puck down the ice, an opponent tries to poke it away from him with his stick.

Q.—What is back checking?

A.—Back checking is the art of a forward in getting back to help his defense after his side has rushed the opponents and lost the puck. The moment he sees that his side's forward rush is stopped he is supposed to turn and get back quickly to aid the defense.

Q.—What do they do with tie games?

A.—In the American Association tie games count for nothing. They are not replayed. In some leagues each club figuring in a tie is credited with one point in the standing.

Q.—Suppose the Flyers should tie for a place at the end of the season, would they play off ties or play another game, and suppose the Flyers had no tie games with the team with which they finished even, what would they do then?

A.—If the Flyers should finish in a tie for the last playoff position, that is, third, the league probably would arrange a game or games to break the tie. If the Flyers tied for first or second place, of course, that would mean little as the three leading teams go into the playoff for the championship anyway.

Q. Why do the men carrying the puck go between the defense men? Do they have to, or are they just trying something?

A. They're just trying an old offensive maneuver in hockey. A forward tries to split the defense, and if he gets through he is able to pick up the puck and have a shot at the goal.

Not Picking on the Flyers.

Q. Why does the referee allow the visiting team to stand in a straight line across their goal when a face-off is made near the goal? He won't let the Flyers do that. Are the Flyers allowed to do that when they are the visiting team?

A. Rodden's answer is that members of each team have to be five feet behind the puck when it is dropped, all except the centers, of course. If you saw a referee permit a team to line up across its goal mouth it must have been legal whether the team was the Flyers or the visitors. A visiting team has no privileges that the home club does not have, or vice versa.

Q. How do they make ice? How is it kept that way? How do they get rid of it?

A. Ice is made by a mechanical process. There are miles of pipe under the terrazza floor of the Arena filled with cold brine which freezes water poured on top of the floor. It is kept frozen so long as desired by the brine in these pipes. When it is desired to get rid of the ice they flush the pipes with warm brine, chip the ice off the floor and sweep it into a large pit at the south end of the building.

Q. Is the blue line made of paint? How do they keep it from wandering about?

A. The blue line is made of paint. After the first flood of water is frozen, the blue lines are put down and more water frozen on top of them, which keep the lines stationary, except when the surface ice melts. When this happens, the lines become fuzzy.

Q. How does Matte pronounce his name?

A. He pronounces it like "mat," as a door mat. He says he is of German extraction and the real family name is Metz, which was changed to Matte some 50 or 60 years ago. Reasons unknown.

COLLEGIATE TENNIS AGAIN ON CLAY COURTS

By the Associated Press.

PHILADELPHIA, Feb. 8.—An attempt to return the intercollegiate championships to grass courts from clay was decisively beaten today by a two-to-one vote at the fifty-fifth annual meeting of the United States Lawn Tennis Association.

By a proxy vote of 30,125 to 16,325 the meeting awarded the tournament for the second year to Northwestern University, Evanston, Ill. Award of dates and sites for all other 1936 championships were speedily approved, as well as a plan to revive the national interscholastic singles and doubles championships this year. The latter probably will be held at Forest Hills, N. Y., next September.

The Davis Cup Committee, which held a separate meeting, failed to act on the allocation of ties in the North American zone. Holcombe Ward, chairman, said intense rivalry for the holding of the Cuba-Australia and United States-Mexico matches has developed in the South and Southwest, with New York, Philadelphia and Los Angeles bidding for the anticipated final between America and Australia.

The skirmish over the intercollegiate tournament was precipitated by Philadelphia delegates and supported by Julian S. Myrick, former president of the U. S. L. T. A. Prior to last year, the tournament had been played on the turf courts of the Merion Cricket Club here from 1900 to 1934.

Other tournament awards follow: Men's, women's and veterans', Sept. 3-12, West Side Club, Forest Hills, L. I.; National Doubles, Aug. 24-29, and Public Parks, Aug. 17-22, both Boston; Clay Courts, June 15-20, Chicago; 1937 Men's-Women's Indoor, March (dates undecided), New York.

Walter Merrill Hall, first elected in 1934, and all other 1935 officers were re-elected.

WATCH AND WARD AND OCTUPUS TEAMS WIN IN AMATEUR HOCKEY

The Watch and Ward and Octupus teams were victors over the St. Louis University and Washington University hockey teams, respectively, yesterday afternoon at the Arena by the identical scores of 4 to 1.

Bradbury and Rodman, with two goals apiece, accounted for all the Octupus scoring, while the Watch and Ward tallies were secured by Gardner, who got two, by Tate and by De Penaloza. Schuster scored for St. Louis University.

The Watch and Ward-St. Louis lineups:

ST. LOUIS (1).	POS.	WATCH AND WARD (4).
Hartman	Goal	Tariton
Purcell	L. D.	Alfring
Richter	R. D.	Sanders
Ruhl	C.	Wyrsch
Hennessey	L. W.	De Penaloza
Schuster	R. W.	Gardner

Spares: St. Louis—Mullen, Smith, Connors, McCarthy, Gallagher, Warnr, Flynn. Watch and Ward—Cohane, McChesney, Tate, Degenhart.

Scoring: St. Louis—Schuster; Watch and Ward—Gardner (2), Tate, De Penaloza.

DATES CHANGED FOR FIGURE SKATES MEET

The three-day figure skating carnival of the St. Louis Skating Club, originally scheduled for March 18, 19 and 20, has been set back to March 25, 26 and 27 in order to avoid conflicts with carnivals in Boston and Buffalo, Erwin P. Hilts, club president, announced yesterday.

The new dates for the carnival, to be held at the Winter Garden, will make it possible for a number of Eastern and Canadian figure skaters to accept invitations to appear in St. Louis. The club will send out invitations after Olympic team skaters have returned from abroad.

KANSAS DEFEATS OKLAHOMA, 43-36

By the Associated Press.

NORMAN, Ok., Feb. 8.—The undefeated Jayhawks from Kansas University started down the stretch in their drive toward the Big Six Conference basketball championship here tonight by defeating a stubborn, fast-breaking University of Oklahoma five 43 to 36 before 3000 fans.

DRAKE WINS OVER CREIGHTON, 45 TO 40

By the Associated Press.

DES MOINES, Ia., Feb. 8.—Drake put an effective damper on Emil Engebretsos, Creighton forward, who is leading the Missouri Valley Conference scoring race, and won a 45 to 40 victory from Creighton here tonight.

Tilden Trims Barnes.

YOUNGSTOWN, O., Feb. 8.—William Tilden defeated the Texan, Bruce Barnes, in three sets of a professional exhibition tennis match last night. The score was 4—6, 6—4, 6—3. Mrs. Ethel Burkhardt Arnold defeated Jane Sharp of Pasadena Cal, 6—0, 6—4. Miss Sharp and Barnes defeated Mrs. Arnold and Tilden, 3—6, 6—2 and 11—9, in the mixed doubles.

Miller to Defend His Title Against Pena on Feb. 18

By the Associated Press.

NEW YORK, Feb. 8.

FREDDIE MILLER of Cincinnati, the N. B. A. featherweight champion, today was signed to defend his title against Johnny Pena of New York, at Seattle, Feb. 18, Pete Reilly, Miller's manager, announced today.

The winner will then fight Petey Sarron of Birmingham, Ala., in a title bout at Miami, Fla., March 2.

U. S. HOCKEY TEAM LOSES TO ITALY IN WINTER OLYMPICS

Continued From Page One.

utes, the Americans rushed down the ice in five-man waves but little Augusto Gerosa, Italian goalie, was equal to the task, brushing aside shots from all angles. In that one torrid period he made 14 saves, most of them spectacular, while Moone stopped only six long shots.

John Garrison put the Americans in front after nine and one-half minutes of the third period. He had been shifted from defense to center in an effort to develop a scoring punch and responded by taking the puck in a rebound off a defense in front of the Italian goal and slipping it into the net, past the prostrate goalie.

The Americans' cheers were short-lived. Mario Zucchini took the puck three minutes later and charged straight through the American defense to beat Moone in 12:30.

Bobsled Overturns on Last Curve.

Fox suffered minor injuries to his hand and knee and his three American teammates were badly shaken up when their sled overturned on the hazardous Olympic bob run during a practice spin. Fox, an undertaker in New York's Bronx, was taken to a hospital, but physicians said he would recover in time to participate in Olympic competition.

The accident, one of several that marked the reopening of the chute for practice, came on the final curve of the course. Fox lost control when the sled struck a soft spot and overturned.

Max Bly and James Bickford of Lake Placid, N. Y., and Richard W. Lawrence, the other members of the team, were thrown heavily onto the ice and hard-packed snow but escaped injury.

Lawrence said that a badly constructed approach to "seekurve" where the sled spilled was chiefly responsible. He said the ice squares built into the curve start too suddenly, making it difficult to control the sled at high speed. Later Olympic officials promised to re-construct the approach in accordance with American wishes.

A half dozen other spills marked the practice descents of both four-man and two-man teams. One member of the Rumanian team suffered several broken ribs in a bad smash-up on Bavaria curve, where most of the accidents have occurred.

Americans' Time Eclipsed.

The American four-man sled piloted by J. Hubert Stevens of Lake Placid, N. Y., was clocked in 1:30 and 1:24.32 in two trial runs while Fox's crew was caught in 1:27 in first trip down the chute. These times were eclipsed by at least a half dozen outfits from other countries.

America's two-man teams, officially named today, made good showings in trial runs in the afternoon. Alan Washbond and Ivan Brown of Keene Valley, N. Y., were timed in 1:30.64. Richard W. Lawrence of Branchville, N. J., and Gilbert Colgate Jr. of New York in 1:29.76.

Although Canada wound up its first round-robin hockey series with a perfect record, the Dominion stars ran into stubborn resistance from Austria and were hard-pressed to win by a 5-2 count. The Canadians scored four goals in the opening period but Austria never quit trying and had the satisfaction of scoring twice on the defending champions. Oskar Nowak tallied both goals.

Fraulein Cranz, youthful member of a prominent Freiburg skiing family, made a show of the field in winning the slalom and combined tests.

The German girl made the two descents of the tricky, zig-zag slalom course in total time of 2 minutes, 22.1 seconds to beat her nearest rival, Kathe Grasegger, also of Germany, by more than 11 seconds.

Germany, picking up 36 points in the slalom and combined events, took a wide lead in the race for the unofficial team championship with 58 points. Norway was second with 28.

OLYMPIC GAMES SUMMARIES

By the Associated Press.

GARMISCH - PARTENKIRCHEN, Germany, Feb. 8.—Summaries of today's events in the fourth winter Olympics:

Women's Slalom Ski Race—Won by Christel Cranz, Germany, 142.1 seconds; second, Kathe Grasegger, Germany, 153.4 seconds; third, Erna Steuri, Switzerland, 158.4 seconds; fourth, Nadi Pfeiffer, Germany, 159.6 seconds; fifth, Lalla Schou-Nilsen, Norway, 163.4 seconds; sixth, Jeannette Kessler, Great Britain, 167.9 seconds.

Women's Combined Downhill Slalom—Won by Christel Cranz, Germany, 97.08 points; second, Kathe Grasegger, Germany, 95.26 points; third, Lalla Schou-Nilsen, Norway, 93.48 points; fourth, Erna Steuri, Switzerland, 92.36 points; fifth, Nadi Pfeiffer, Germany, 91.85 points; sixth, Lila Resch, Germany, 88.75 points.

Hockey Results—Canada, 5; Austria, 2; England, 3; Japan, 0; Czecho-Slovakia, 3; Hungary, 0; Poland, 9; Latvia, 0; Italy, 2; United States 1, overtime; France 4, Belgium 2; Germany 2, Switzerland 0.

Team Point Score (on 10-5-4-3-2-1 basis)—Germany, 58; Norway, 28; Switzerland, 10; France, 3; Great Britain, 1.

N.A.A.U. BASKET TOURNEY ENTRIES CLOSE MARCH 11

Special to the Post-Dispatch.

DENVER, Colo., Feb. 8.—Plans for the National A. A. U. basketball tournament to be staged here the week of March 15, began taking shape today as entry blanks were mailed to potential participants.

Held out as an inducement to more capable teams is the fact that the winner and runnerup of the tournament will be invited to compete in the Olympic tournament in New York, where the team to represent the United States in the Olympic games in Germany will be selected.

As host last year, Denver staged one of the most successful A. A. U. basketball tournaments in history with 46 teams competing through a week of sensational play. A larger number of entrants is expected this year because of the Olympic angle.

The plan of selecting an official All-America team, inaugurated at the conclusion of last year's tourney will be carried out again, with individuals named to the honor each receiving a trophy emblematic of the choice.

Entries will be accepted until March 11.

Maplewood Beats Webster, 37-17, For 14th Victory

The Maplewood High School basketball team defeated Webster Groves, 37 to 17, last night at Webster for Maplewood's fourteenth victory in 17 games this season.

In a previous encounter this season, Maplewood took an overtime decision from Webster by scoring 10 points in the extra period.

Norman Ficke, right guard for Maplewood, topped the scorers for the evening with six foul goals and three field throws, 12 points.

Webster lead in the fouling column, committing 14, while Maplewood fouled 11 times. Bud Orf left the game at the midway in the second quarter with a reoccurrence of an injury to his right ankle.

The box score:

MAPLEWOOD.	FG.	FT.	F.	WEBSTER.	FG.	FT.	F.
Bud Orf f	0	1	0	Lee f	2	0	3
Horn f	0	0	0	Ruengert f	1	0	1
Bob Orf f	2	0	4	Nabors f	1	3	3
Henry f	0	0	0	Frailly f	0	0	0
Taylor c	2	0	4	Boyce f	0	0	0
Halbrook g	0	0	0	Chadwick c	0	2	2
Whalen g	3	1	1	Love c	0	0	0
McMillan g	2	0	0	Kelly g	1	1	3
Ficke g	3	6	1	Helter g	0	0	0
Cole g	2	1	1	Fuhrman g	0	1	2
Snyder g	0	0	0	Oeth g	0	0	0
Totals	14	9	11	Totals	5	7	14

Score by periods:

	1	2	3	4	
Maplewood	5	7	11	14	37
Webster Groves	4	4	4	5	17

Van Reen, referee.

LAWSON LITTLE AND MISS HURD MARRIED

By the Associated Press.

CHICAGO, Feb. 8.—W. Lawson Little Jr., amateur golf chapion of both the United States and Great Britain, was married here tonight to Miss Dorothy Hurd.

The simple ceremony at the home of the bride's mother, Mrs. Robert Maxon, was attended by only a few close friends and relatives.

Johnny Goodman of Omaha, Neb., former National Open golf champion, served his golfing friend as best man.

Little won the British and United States amateur golf championships in 1934 and 1935 and was awarded the Sullivan Memorial Trophy last year as the outstanding amateur athlete in the nation.

Little is the son of Col. and Mrs. William Lawson Little of San Francisco.

Patty Berg Wins Miami Golf Title With 4-3 Victory Over Miss Miley, in Rain

By the Associated Press.

CORAL GABLES, Fla., Feb. 8.—The meteoric career of 17-year-old Patty Berg, Minneapolis' red-haired school girl, hit another high point this afternoon as she won the fourth annnal Miami Biltmore women's amateur golf tournament.

In a drizzling rain swirling along on cold, gusty winds, the plucky youngster, 1 down at the end of the morning 18 holes, paraded through 15 holes of the afternoon round in one stroke under par to defeat Marion Miley of Lexington, Ky., 4 and 3, in the 36-hole final.

It was the second straight victory in Florida for the Minneapolis youngster, who took up golf five years ago and improved, so swiftly she reached the final of the 1935 national.

Afternoon Play Decides Match.

Last week at Punta Gorda, she defeated more experienced golf stars to reach the final, where she upset Mrs. Maureen Orcutt Crews of Miami, five-time Metropolitan champion.

Miss Berg's game was ragged during the morning round. Tee shots and woods found sand traps at three-fourths of the holes and one long putt after another hung at the lip of the cup. She took 87 strokes, five over par, for the round and found herself one down to the tall, brunette Miss Miley, whose medal figure was 87.

In the afternoon, however, Patty won the first in par to square matters, halved the next in bogey figures and bettered par by one stroke at the third to go 1 up. She was not headed thereafter, as pars and birdies that atoned for bogeys clicked monotonously from her clubs.

Even Par for Last Six Holes.

Her medal card for the out nine this afternoon was 39, against 44 this morning, while Miss Miley needed 45, one more than her 44 of the morning. Miss Berg was even par for the last six holes of the match, the Kentuckian slipping two over.

To the winner goes for one year the Grace L. Doherty Challenge Trophy, which already bears the names of Mrs. Opal S. Hill of Kansas City, the 1933 winner; Mrs. Crews, who triumphed in 1934 but yielded to Miss Miley in yesterday's semifinals, and Jean Bauer of Providence, R. I., last year's winner who fell by the wayside early in this tournament.

The cards:

Morning Round.

Out:					
Miss Berg	—	—	645	565	544—44
Miss Miley	—	—	655	555	445—44
In:					
Miss Miley	—	—	554	536	555—43—87
Miss Berg	—	—	564	434	665—43—87

Afternoon Round.

Out:					
Miss Berg	—	—	544	455	444—39
Miss Miley	—	—	645	655	446—45
In:					
Miss Berg	—	—	653	526	xxx
Miss Miley	—	—	554	546	xxx

WRAY'S COLUMN

Continued From Page One.

the outstanding feature of the women's Olympic games and a new low for the 100 meters probably will be recorded.

* * *

Building Up Braddock.

JIMMY BRADDOCK, world champion by virtue of Max Baer's collapse, is growing bigger and perhaps better in Florida, where he is building up for his expected fight with Joe Louis—or Max Schmeling—next September.

Jimmy, who was a light-heavyweight in his prime—and not a champion even at the 175-pound figure—now weighs over 200 and expects to weigh about 195 when he defends his title.

Jimmy will be in his thirty-second year then; and when athletes of that advanced athletic age take on weight it usually is for worse and not for better.

The build-up usually is accompanied by internal fat which hampers the vitality and slows up the speed. A Braddock weighing 180 pounds would be far more effective than one weighing 195 pounds. Fighting Louis is going to be something different from battling a slow, over-confident, one-handed fighter such as Baer turned out to be.

Braddock is reported to be training privately and boxing some. He would be far better off if he got into the ring and fought once a month from now to the time of his September appearance. That, of course, is impossible. Madison Square Garden wouldn't run the risk of an accident to its champion or of having him shown up by some clever foe.

Braddock's alleged championship margin is thinner than a sheet of cellophane—and as easy to see through, when analyzed.

* * *

The Other Lewis.

BRADDOCK might even have difficulty in winning the light-heavyweight title. There is another Lewis on the job in this class, also a Negro—John Henry Lewis, who won his title here. Braddock came up in the 175-pound class and couldn't get anywhere, as far as that title was concerned.

It is doubtful if, in his day as a light-heavyweight, they had as good a fighter as John Henry Lewis, who can box, hit hard and fast and can take it. He showed all of that against Bob Olin.

A great many observers feel that Braddock would have his troubles with Lewis as well as with Louis. We'd like to see him qualify against John Henry before tackling Joe.

But that, of course, can't be. The big money to be gained with Joe might be kicked into the discard for a few thousands, if John Henry won from Braddock.

* * *

The Plague of White Hopes.

LED by Jack Dempsey, old-time fighters and promoters are combing the tall timbers for white hope heavyweights. They realize the gold mine to be discovered if they can unearth a white boy able to give Joe Louis a fight. If Louis wins the title, the white hope business will become a major industry.

Three former champions are trying to develop a winner—Dempsey, Jeffries and Willard. In addition, promoters are scouring the woods for talent or grinding material through the hoppers of "white hope tournaments" to see what comes out.

It is unlikely that anything of importance will result. No Slave of the Lamp appears on call, to provide the seekers after quick riches with the necessary white champion.

It Happened Once Before.

IN 1910, when the aged Jeffries was flattened by Jack Johnson, the same feverish activity developed. White men of all sizes were exploited.

There was Lute McCarthy, the handsome young fellow from Springfield, Mo., who did fairly well until a blow to the heart killed him in Canada.

There was the "Cave Man" Al Palzer, who could hit ferociously if the target would stand still, but who was punched out of the race early.

There was the stylish Englishman, Colin Bell, who couldn't take it.

There was Tom Kennedy, who later on made a good movie fighter.

There was the 300-pound engineer, Carl Morris, who couldn't fight a lick but who never knew when he was whipped.

There was the pathetic Fred Fulton, the futile Frank Moran and the gigantic Jess Willard.

Not a fighter in a car load, although Willard did beat Jack Johnson and finally "regain the championship for the white race"—from an aged Negro, wearied by his exile from the United States, who weighed 25 pounds above his fighting weight and who, so Johnson said, laid down for Willard to win.

That last statement we don't believe. Willard was in good shape and won on his merits, when Johnson did everything his condition permitted to win the fight—and couldn't.

But even Willard, the king of all this white hope squad, was just a puppet when a real fighter came along—a little fellow weighing 55 pounds less, who slammed the giant to the canvas seven times in the first round and took his crown away in jig time—Jack Dempsey.

Looking back at the history of the last white hope epidemic, we are constrained to believe that no amount of artificial exploitation will produce a real fighter. They're not made—they just happen.

* * *

No Night Game Stampede.

SEVEN night games increased the Cincinnati club's 1935 home attendance by some 130,000 patrons—which more than equals the entire attendance at the Browns' 77 home games last year.

Still, not another club in either major league thought enough of this to follow in the footsteps of Larry MacPhail and Crosley. The only night games in either league next season will be the seven games played at Cincinnati.

Major league baseball men in a large majority frown on night baseball and on efforts to improve receipts by showmanship or trick merchandising.

Night baseball has been their pet aversion—they believe baseball was made for sunshine and they have resisted efforts to stampede them in favor of night games, even a few of them.

Also, they are bitterly opposed to the synthetic double-header dear to the heart of Sam Breadon. They even fought the Cardinal farm idea.

In fact it has occasionally seemed that baseball magnates were too conservative for their own good, especially when innovations designed to aid in supplying information and comfort to the customers, were concerned.

Sometimes one feels like giving Organized Baseball a substantial boot to accelerate it, in its own interest. If there is any virtue in the old adage "Make haste slowly," the major leagues are headed right. In some respects even the snails whizz by them.

HAINES AND CAIN SEND IN CONTRACTS TO ST. LOUIS CLUB

Continued From Page One.

ed over his worries and undoubtedly that affected his work.

"Cain has plenty of courage. In the last game of the season we were playing Cleveland and one of Cain's pitches got away from him and Knickerbocker thought the pitcher was trying to knock him down. It was just an accident. Nobody was trying to knock anybody down at that stage of the race. But Knickerbocker got sore about it and told Cain what he'd do if he threw another one close to him. So Cain ups and knocks Knickerbocker down sure enough with the next one. I like to see a man like that who won't let anybody challenge him and get away with it."

17 Cards Now in Line.

Haines is the seventeenth Cardinal to decorate the dotted line. The others are Pitchers Heusser, McGee, Parmelee, Ryba and Winford; Cather Ogrodowski; Infielders Ankenman, Collins, Durocher, Frisch, Gelbert and Judy, and Outfielders King, Medwick, Moore and Morgan.

Cain is No. 15 among the contented Brownies. The others in the fold are Pitchers Andrews, Caldwell, Knott, Van Atta, Mahaffey and Thomas; Catchers Hemsley and Giuliani; Infielders Bejma and Hornsby and Outfielders Coleman, Mazzera, Pepper and Warnock.

VENZ

PENN STAR SE MEET RECO IN HUNTER M TORRANCE LOS

BOSTON, Feb. 8.—Gene V the Pennsylvania star who ha trailing the crack milers for races, gained his first victory of the season tonigh fought off Joe Mangan's st bid and raced to the Hunte tape in 4:14.4, the fastest time ever recorded in Bosto

Mangan, who led Venzke an world record holder, Glenn ningham, in last week's maker mile, was a yard Venzke when the bell sounde their last turn about the Boston Garden track. The Cornell star launched his spurt in the backstretch and almost even with Venzke on final turn.

Venzke managed to hold hi lead during the blistering d the finish line and he had inches on Mangan when he sn the tape.

Two Other Starters.

There were only two other ers in this forty-seventh rene the Boston Athletic Associ featured event, Glenn Daws Tulsa, Ok., who finish third 30 yards behind, and the Na Intercollegiate champion, San Romano of Kansas Teachers' College, who was lap away when Venzke gain thrilling and unexpected victo San Romand, Venzke, M and Dawson raced in that ord ight laps. Venzke and M umped the field on the nint Dawson pulled up in to the position on the tenth turn the track that was recondi for this event.

Mangan, noted for his b finish, made a magnificent b victory as he came around the turn and tore into the flat, b victory-starved Quaker was mined to repeat the smashin ory he registered in this even year. Tonight's time of wiped out the Boston reco 4:15.2 made by Joey Ray i race back in 1925.

Eddie O'Brien, Syracuse's pic hope, thrilled the 10,000 by forcing his way into the with two laps to go and raci to a 12-yard victory over H Stewart of Amherst in the He was clocked in 1:15.9. Tw Yorkers followed them home ton Sandler in third place and my Ring, former Holy Cross last.

Torrance Loses.

Another startling upset wa listered in the shot put, which with Dimi Zaits, Boston Co ineligible New England int legiate champion, throwing t pound ball five and a quarter beyond the best heave made by Torrance of Louisiana State, i of the world's indoor and ou records.

Zaitz' winning try measur feet 2½ inches and Tony wicz of Dartmouth, the I. C. titlist, placed third with a 10¾ inch toss.

Sam Allen of Oklahoma B University, expected to set a world record tonight in the 4 high hurdle, was nosed out b Good of Bowdoin in the final equalled the indoor mark seconds in each of the three over the timbers. Ed Sie Brooklyn, gained an eyelas umph over the two great stars, Eulace Peacock of T and Ralph Metcalfe of Mar in the Briggs 50-yard dash, seconds.

Peacock was the broad jum ner with a 23 feet 6¾ inch three and three-eighths inche ter than the best try made by ley T. Johnson og M. I. T.

Ray Sears of Butler Univ and Joe McCluskey of the York A. C. repeated their M games duel, the former winni Billings two-mile event by yards in 9:22 flat. There wer starters in this race, but the other finisher was Frank N of Cleveland, who lost abo yards when he halted to assis old Manning of Wichita, Kan. they collided during the seco

The sky-rocketing Negroe bert Threadgill of Temple an nelius Johnson of Los A Compton Junior College jum feet 7 inches to deadlock the jump. George Spitz of the York A. C. finishe din third an inch lower.

Pole vault honors were ca by Eldon Stut

VENZKE DEFEATS MANGAN IN MILE RACE AT BOSTON

ONIGHT

AY'S UMN

rovide the seekers after quick iches with the necessary white hampion.

Happened Once Before.

N 1910, when the aged Jeffries was flattened by Jack Johnson, he same feverish activity developed. White men of all sizes were exploited.

There was Lute McCarthy, the handsome young fellow from Springfield, Mo., who did fairly well until a blow to the heart killed him in Canada.

There was the "Cave Man" Al Palzer, who could hit ferociously if the target would stand still, but who was punched out of the race early.

There was the stylish Englishman, Colin Bell, who couldn't take it.

There was Tom Kennedy, who later on made a good movie fighter.

There was the 300-pound engineer, Carl Morris, who couldn't fight a lick but who never knew when he was whipped.

There was the pathetic Fred Fulton, the futile Frank Moran and the gigantic Jess Willard.

Not a fighter in a car load, although Willard did beat Jack Johnson and finally "regain the championship for the white race" from an aged Negro, wearied by his exile from the United States, who weighed 25 pounds above his fighting weight and who, so Johnson said, laid down for Willard to win.

That last statement we don't believe. Willard was in good shape and won on his merits, when Johnson did everything his condition permitted to win the fight—and couldn't.

But even Willard, the king of all this white hope squad, was just a puppet when a real fighter came along—a little fellow weighing 55 pounds less, who slammed the giant to the canvas seven times in the first round and took his crown away in jig time—Jack Dempsey.

Looking back at the history of the last white hope epidemic, we are constrained to believe that no amount of artificial exploitation will produce a real fighter. They're not made—they just happen.

* * *

No Night Game Stampede.

SEVEN night games increased the Cincinnati club's 1935 home attendance by some 130,000 patrons—which more than equals the entire attendance at the Browns' 77 home games last year.

Still, not another club in either major league thought enough of this to follow in the footsteps of Larry MacPhail and Crosley. The only night games in either league next season will be the seven games played at Cincinnati.

Major league baseball men in a large majority frown on night baseball and on efforts to improve receipts by showmanship or trick merchandising.

Night baseball has been their pet aversion—they believe baseball was made for sunshine and they have resisted efforts to stampede them in favor of night games, even a few of them.

Also, they are bitterly opposed to the synthetic double-header so dear to the heart of Sam Breadon. They even fought the Cardinal farm idea.

In fact it has occasionally seemed that baseball magnates were too conservative for their own good, especially when innovations designed to aid in supplying information and comfort to the customers, were concerned.

Sometimes one feels like giving Organized Baseball a substantial boot to accelerate it, in its own interest. If there is any virtue in the old adage "Make haste slowly," the major leagues are headed right. In some respects even the snails whizz by them.

HAINES AND CAIN SEND IN CONTRACTS TO ST. LOUIS CLUB

Continued From Page One.

over his worries and undoubtedly that affected his work.

"Cain has plenty of courage. In the last game of the season we were playing Cleveland and one of Lin's pitches got away from him and Knickerbocker thought the pitcher was trying to knock him down. It was just an accident. Nobody was trying to knock anybody down at that stage of the race. But Knickerbocker got sore about it and told Cain what he'd do if he threw another one close to him. So Cain ups and knocks Knickerbocker down sure enough with the next one. I like to see a man like that who won't let anybody challenge him and get away with it."

17 Cards Now in Line.

Haines is the seventeenth Cardinal to decorate the dotted line. The others are Pitchers Heusser, McGee, Parmelee, Ryba and Winford; Cather Ogrodowski; Infielders Ankenman, Collins, Durocher, Lindsch, Gelbert and Judy, and Outfielders King, Medwick, Moore and Morgan.

Cain is No. 15 among the contracted Brownies. The others in the list are Pitchers Andrews, Caldwell, Knott, Van Atta, Mahaffey and Thomas; Catchers Hemsley and Giuliani; Infielders Bejma and Hornsby and Outfielders Collins, Mazzera, Pepper and Warneke.

PENN STAR SETS MEET RECORD IN HUNTER MILE; TORRANCE LOSES

BOSTON, Feb. 8.—Gene Venzke, the Pennsylvania star who has been trailing the crack milers for some 20 races, gained his first major victory of the season tonight. He fought off Joe Mangan's stirring bid and raced to the Hunter Mile tape in 4:14.4, the fastest indoor time ever recorded in Boston.

Mangan, who led Venzke and the world record holder, Glenn Cunningham, in last week's Wanamaker mile, was a yard behind Venzke when the bell sounded for their last turn about the 12-lap Boston Garden track. The former Cornell star launched his closing spurt in the backstretch and pulled almost even with Venzke on the final turn.

Venzke managed to hold his slim lead during the blistering dash to the finish line and he had three inches on Mangan when he snapped the tape.

Two Other Starters.

There were only two other starters in this forty-seventh renewal of the Boston Athletic Association's featured event, Glenn Dawson of Tulsa, Ok., who finish third about 30 yards behind, and the National Intercollegiate champion, Archie San Romano of Kansas State Teachers' College, who was a half lap away when Venzke gained his thrilling and unexpected victory.

San Romano, Venzke, Mangan and Dawson raced in that order for eight laps. Venzke and Mangan jumped the field on the ninth and Dawson pulled up in to the show position on the tenth turn about the track that was reconditioned for this event.

Mangan, noted for his blazing finish, made a magnificent bid for victory as he came around the final turn and tore into the flat, but the victory-starved Quaker was determined to repeat the smashing victory he registered in this event last year. Tonight's time of 4:14.4 wiped out the Boston record of 4:15.2 made by Joey Ray in this race back in 1925.

Eddie O'Brien, Syracuse's Olympic hope, thrilled the 10,000 crowd by forcing his way into the lead with two laps to go and racing on to a 12-yard victory over Herman Stewart of Amherst in the "600." He was clocked in 1:15.9. Two New Yorkers followed them home, Milton Sandler in third place and Timmy Ring, former Holy Cross star, last.

Torrance Loses.

Another startling upset was registered in the shot put, which ended with Dimi Zaits, Boston College's ineligible New England intercollegiate champion, throwing the 16-pound ball five and a quarter inches beyond the best heave made by Jack Torrance of Louisiana State, holder of the world's indoor and outdoor records.

Zaitz' winning try measured 51 feet 2½ inches and Tony Geniawicz of Dartmouth, the I. C. 4-A. titlist, placed third with a 47 ft. 10⅝ inch toss.

Sam Allen of Oklahoma Baptist University, expected to set a new world record tonight in the 45-yard high hurdle, was nosed out by Phil Good of Bowdoin in the final. Good equalled the indoor mark of 5.8 seconds in each of his three flights over the timbers. Ed Siegel of Brooklyn, gained an eyelash triumph over the two great Negro stars, Eulace Peacock of Temple, and Ralph Metcalfe of Marquette, in the Briggs 50-yard dash, in 5.6 seconds.

Peacock was the broad jump winner with a 23 feet 6¾ inch leap, three and three-eighths inches better than the best try made by Stanley T. Johnson og M. I. T.

Ray Sears of Butler University and Joe McCluskey of the New York A. C. repeated their Millrose games duel, the former winning the Billings two-mile event by five yards in 9:22 flat. There were nine starters in this race, but the only other finisher was Frank Nordell of Cleveland, who lost about 40 yards when he halted to assist Harold Manning of Wichita, Kan., after they collided during the second lap.

The sky-rocketing Negroes, Albert Threadgill of Temple and Cornelius Johnson of Los Angeles Compton Junior College jumped 6 feet 7 inches to deadlock the high jump. George Spitz of the New York A. C. finishe din third place, an inch lower.

Pole vault honors were captured by Eldon Stutzman of Syracuse, who soared 12 feet 6 inches, a quarter foot higher than the runner-up, Oscar Sutermeister of the B. A. A.

Holy Cross, while gaining its eleventh strainght victory over Boston College's quartet, turned in the fastest team mile of the games, 3 minutes 24.8 seconds, juts before Chuck Hornbostel, former Indiana star, set a new meet record for the Billings "1000' by defeating Harry Williamson of North Carolina University by five yards in a 2:13.8 race. Hornbostel, last year's winner here, was third, behind Williamson and Bill Ray of Manhattan when he started the final lap.

SUMMARIES

BRIGGS 50-YARD DASH—Won by Siegel; second, Peacock; third, Metcalfe; fourth, Zeimetz; fifth, O'Sullivan; sixth, Scanlon. Time, 5.6 seconds.

50-YARD HIGH HURDLES — Won by Good; second, Allen; third, Greene; fourth, McLaughlin. Time, 5.8 seconds (equals world record).

MILE RELAY—Won by Amherst (Beach, Stewart, Gowing, Snyder); second, Williams. Time, 3:26.8.

FRESHMAN MILE RELAY — Won by Rhode Island State (McCormick, Lord, Glading, Holt); second, Bowdoin; third, New Hampshire; fourth, M. I. T. Time, 3:35.4.

MILE RELAY—Won by Holy Cross (Gleason, Murphy, Bates, Graham); second, Boston College. Time, 3:24.8.

LAPHAM 1000-YARD RUN—Won by Charles Hornbostel, Indiana; second, Harry Williamson, North Carolina; third, Bill Ray, Manhattan; fourth, John Grady, Paterson, N. J.; fifth, William Patterson, New York A. C.; sixth, John Keville Jr., Millrose A. A.; seventh, J. W. Turley Jr., Hartford, Conn.; eighth, E. Chertok, New Hampshire. Time—2m 13.8s (new meet record).

MILE RELAY—Won by New York University (Eisenberg, Krosney, Stribling, Bernstein); second, Brown. Time—3m 30s.

BROAD JUMP—Won by Eulace Peacock, Temple, distance—23 ft. 6⅜ in.; second, Stanley T. Johnson, M. I. T., 23 ft. 3 in.; third, A. G. Singsen, Brown, 22 ft. 10⅛ in.

MILE RELAY—Won by Massachusetts State (Guernard, Dobby, Thacker, Whittemore); second, Springfield; third, Worcester Tech. Time—3m 38.4s.

MILE RELAY—Won by Princeton (Irwin, Kearney, Dufiore, Bradley); second, M. I. T.; third, Cornell. Time—3m 30.8s.

MILE RELAY—Won by Bowdoin (Stanwood, Owen, Grey, Marvin); second, New Hampshire; third, Boston University. Time, 3:31.4.

MILE RELAY—Won by Bates (Danielson, Howard, Saunder, Lukko); second, Middlebury; third, Northeastern. Time, 3:31.4.

HUNTER MILE—Won by Gene Venzke, Pennsylvania; second, Joseph Mangan, New York A. C.; third, Glen Dawson, Skelly Club, Tulsa, Ok.; fourth, Archie San Romano, Kansas State Teachers. Time, 4:14.4 (new meet record).

HOLLIS 600-YARD RUN—Won by Edward T. O'Brien, Syracuse; second, Herman Stewart, Amherst; third, Milton Sandler, New York; fourth, Timothy E. Ring, New York. Time, 1:15.9.

FRESHMAN MILE RELAY—Won by Boston College (Allan, Burr, Russell, Cronin); second, Holy Cross; third, Northeastern; fourth, Tufts. Time, 3:33.

TWO-MILE RELAY—Won by Manhattan (Borck, Wolf, Burns, Ray); second, New York U.; third, Boston College; fourth, Holy Cross; fifth, Bowdoin; sixth, Tufts. Time, 8:01.4.

HIGH JUMP—Tied for first, Albert Threadgill, Temple, and Cornelius Johnson, Compton Junior College, Cal. Height, 6 ft. 7 in.; third, George Spitz, New York A. C., 6 ft. 6 in.

POLE VAULT—Won by Eldon Stutzman, Syracuse, height 13 ft. 6 in.; second, Oscar Sutermeister, Boston A. A., 13 ft. 3 in.; tied for third, S. F. Medina, Princeton, and W. H. Harding, Yale, 13 ft.

BILLINGS TWO-MILE RUN—Won by Ray Sears, Butler University; second, Joseph P. McCluskey, New York A. C.; third, Frank Nordell, Cleveland. Time, 9:22.

SHOT PUT—Won by Dimi Zaitz, Boston, distance 51 ft. 2½ in.; second, Jack Torrance, Louisiana State, 50 ft. 9¼ in.; third, Tony Geniawicz, Dartmouth, 47 ft. 10⅜ in.

MILE RELAY—Won by Maine (Hurwitz, Dewick, Gowell, Murray); second, Williams; third, Colby. Time, 3:32.8.

JACK DEMPSEY SHOWS 'EM HOW—*More White Hopes in the Making*



Jack Dempsey, seeking a fighter to stop the climb of Joe Louis to the title, giving the once over to a group of heavyweight hopes at Stillman's gym, New York City.

CHUCK KLEIN'S PAY AGAIN CUT; TO GET $12,500

By the Associated Press.

CHICAGO, Feb. 8.—Charles "Chuck" Klein, who kicked up quite a fuss before agreeing to accept $30,000 for his baseball labors in 1934, took a second straight salary cut today by signing a 1936 Chicago Cub contract for $12,500.

After some correspondence with his Cub bosses, who tried to get him for years and then succeeded by paying $125,000 to Philadelphia for his contract in the fall of 1933, the big outfielder decided to take the offer. Under the Cub bonus system, he will have a chance to boost that salary if he approaches anything near the form that made him one of the greatest hitters in the game at Philadelphia.

Klein, except for a flash here and there, such as his winning home run in the fifth game of last fall's world series against Detroit, has been a great disappointment since joining the Cubs. Because of injuries and a downright dislike for the architectural makeup of Wrigley Field, home of the Cubs, the former Philly home run king has suffered his worst batting slumps. In 1934, he played in 115 games and hit .301 after a great start; last season, he batted but .293 in 119 games, winding up the season on the bench. If his slump continues, his batting average may come close to the bowling marks he is hanging up on his Indianapolis alleys.

WASHINGTON U. FIVE LOSES TO WASHBURN IN VALLEY GAME

Continued From Page One.

that is, and Tue sday night they again brave the Tulsa U. Hurricane, which at St. Louis Friday night defeated them in a 28-27 battle.

Suspicious persons can glory in or wonder at the fact that the Bears invading party consisted of 13 persons.

Ike Hill, the Washington U. trainer, doubles as "road secretary" for the Bears.

Attendance 300.

Because of the cold and a rival attraction in the form of a high school title game, only a few hundred, a very few hundred, saw tonight's game—say 300.

Coach Hellmich changed his starting lineup slightly when he began the action with Douglas at guard instead of Mier. Fee and Lee, Washburn forwards, are small men, which was the reason. It was Douglas who opened the scoring.

The Bears handled the ball better than in any previous game this season.

The longest shot of the first half was Martintoni's shot almost from midcourt. This made the count Washington 9, Washburn 6.

Capt. Bethel of Washburn hasn't been starting recent games. He didn't start tonight but, getting in the game, he was a scoring power in the last minutes of the first half. He personally conducted his team into the lead.

Martintoni, Washington captain, injured his leg late in the opening half and had to retire. Williams went in at guard and Mier shifted to center. Martintoni was not badly hurt.

FIRST HALF.

Player—Type of Shot.	Washington.	Washburn.
Douglas—Short side	2	0
Lee—Long center	2	2
Hafell—Short side	4	2
Sauer—Long side from Hafell	6	2
Collard—Setup rebound	6	4
Kinter—Foul by Ozment	6	5
Kinter—Foul by Ozment	6	6
Hafell—Foul by Landes	7	6
Martintoni—Long center	9	6
Douglas—Foul by Fee	10	6
Dittemore—Foul by Sauer	10	7
Ozment—Foul by Fee	11	7
Ozment—Foul by Fee	12	7
Bethel—Short center	12	9
Bethel—Long side	12	11
Bethel—Long side	12	13
Hafell—Long side on rebound	14	13
Bethel—Long side	14	15
Bethel—Long side	14	17
Bethel—Foul by Williams	14	18
Hafell—Foul by Elliott	15	18

SECOND PERIOD.

Player. Type of Shot.	Washington.	Washburn.
Sauer, short center from Hafell	17	18
Ozment, long side	19	18
Fee, foul by Douglas	19	19
Fee, setup	19	21
Elliott, setup	19	23
Raskam, long side	19	25
Dittemore, foul by Mier	19	26
Lee, setup	19	28
Lee, foul by Ozment	19	29
Lee, foul by Ozment	19	30
Mier, setup	21	30
Raskam, short side	21	32
Ozment, short center	23	32
Lee, long center	23	34
Hafell, foul by Fee	24	34
Martintoni, shot center	26	34
Dittemore, foul by Hafell	26	35
Fee, foul by Martintoni	26	36
Fee, setup	26	38
Fee, setup	26	40
Lee, tip in rebound	26	42
Martintoni, foul by Elliott	27	42
Martintoni, foul by Elliott	28	42
Douglas, short center	30	42

MISS PAGE WINS U. S. SQUASH TITLE

PHILADELPHIA, Feb. 8.—Miss Anne Page of Philadelphia won the women's national squash racquets championship today, defeating Miss Cecile Bowes of Philadelphia, 15—7, 18—13, 15—12.

extra innings by J. Roy Stockton

A Boy and Branch Rickey.

ROCHESTER and Columbus farm hands were playing a spring exhibition game at Avon Park, Fla. One of the pitchers threw a curve, the batter foultipped the ball and it split the finger of the young man who happened to be catching.

Where was Jones? He was in the clubhouse, changing sweat shirts. Where was Smith? In a pepper game in the most remote corner of the park.

Branch Rickey, general manager of the far-flung Cardinal organization, was in the grandstand, watching and seeing all.

"Ray," Rickey shouted to Manager Blades of Columbus, "where is Narron?"

Thirty yards away from Rickey a young man straightened up like a buck private when he sees the Colonel. Rickey saw him, but he pretended that he didn't. Branch repeated the question several times, looking here, there and everywhere except at that rigid young man, who stood with head erect, shoulders squared, stomach in, chest out.

Narron had started professional baseball as a third baseman, but Rickey thought he saw catching ability in the young man and at Branch's suggestion, Narron had swapped his infielder's glove for a catcher's mitt. And now Rickey wanted to see how far he had progressed.

Finally the pointers were so many that Uncle Branch had to look at the young man.

"Narron!" Rickey challenged.

"Yes, suh," from Narron, as he tried to be taller, stiffer and more barrell-chested.

"Narron, are you ready?" An exhibition game was being played. It was something for the spectators to be entertained by an exchange of words between the renowned Branch Rickey and his players and the stands were appropriately silent.

"Mr. Rickey," Narron replied, "Ah stays ready."

He'll Climb the Ladder.

SAM NARRON is on the 1936 spring training roster of the Cardinals. He has moved from Albany, Ga., in a Class D league, jumping over C, B, A, A-1 and AA to the major league. He may be back in the minors by April for more experience, but if Rickey has made no mistake in measuring the boy, it will be difficult to keep Sam out of a Cardinal uniform. And the young man will never have to worry about his contract.

Sam Narron lives on a farm near Middlesex, N. C. He is 21 years old and for many years he has been the head of the family which includes his mother, himself and three younger children. Sam hitch-hiked in the spring of 1934 to Ray Doan's baseball school at Hot Springs, Ark. A Cardinal scout recommended him and the Cardinals signed him. He played that year at Martinsville, Va., in the Bi-State League.

In 1935, as told, Narron was at Avon Park camp. He was signed to a contract that called for $125 a month. The fickle exigencies of the moment necessitated the transfer of a certain kind of a ball player to Albany, Ga., and the finger was pointed at Narron. He climbed into the automobile of Scout Frank Rickey and journeyed to Georgia. Sam was sorrowful. They needed that $125 at the little Carolina farm house at Middlesex. But the transfer to Albany meant that the pay check would have to be revised. Instead of $125 a month, Sam would get only $90, the top in the league. Thirty-five dollars was a flock of money in Middlesex. But mingled with the sorrow, there was no resentment. There was no feeling that the Cardinals hadn't done right by him. He talked freely to Scout Frank Rickey as the automobile made the many turns, usually on two wheels.

A Profitable Ride.

THEY couldn't put in that 40 acres of this or that after all. And the younger sister couldn't have that new pair of shoes. And they'd have to get along without that team of mules. But it would just be for a year. He'd climb back to that $125. He'd show 'em at Albany and he'd be up there.

Sam didn't know it, but he was doing himself a lot of good, when he declined to mix any part of resentment with the full 100 parts of sorrow over that $35.

When the 1935 season ended at Albany, a telegram arrived at the little Georgia city for Sam Narron. It instructed him to report to the Cardinals at Sportsman's Park. Largely because there had been no resentment mixed with the sorrow, Sam Narron had been able to lead the Georgia-Florida league with a batting average of .349.

It didn't take Sam long to make up for that $35 a month cut that had been made necessary by the transfer to the Class D Albany club. During his three weeks or so with the Cardinals he was paid at the rate of $400 a month. The $35 a month cut totaled only $175 for a five-month season and his extra earnings for the three weeks with the Cardinals amounted to approximately a no-resentment net gain of $300.

Two Different Pods.

NOW we come to the latest development in the story of Sam Narron. Visualize, if you can, a Dizzy Dean, with a salary cut from $400 a month in the fall of 1935 to a salary of say $250 a month in the contract offered for 1936.

Nobody told Sam Narron that Branch Rickey had given him that $300 September assignment with the Cardinals as a reward for having a fine disposition in the spring. But it actually was that. It was a reward for the fine spirit that made possible the excellent showing at Albany. But it is natural for a young man who makes $400 a month in September to plan things for the little Middlesex farm house with the plans predicated on a $400 a month income. There must have been, therefore, more sorrow in that Carolina home when the $250 contract arrived, a contract designed to prevent further sorrow if it should become necessary to send Narron, say to the Texas League, for more experience.

Sam Narron signed the contract. For four days he pondered with himself over the disappointment at seeing the $400 of September, reduced to the $250 a month of 1936. But again it was only sorrow — no resentment. Here's the letter that accompanied the signed contract, signed after a delay of four days:

"Dear Mr. Rickey:

"I want to apologize to you for not signing my contract and sending it back to you. I hope you won't think hard of me for not sending it back, for I know you have been a friend and a father to me in the last two years. And I hope it will be so for many more years.

"Yours truly,
"SAM NARRON."

After associating with ball players and managers and club presidents and business managers for 20 years, you get to know something about their insides and how they work. And it is easy to be sure that this Sam Narron boy will never have to worry about his contract affairs. Branch Rickey will be representing Sam Breadon and the Cardinals, but Sam Narron will have equally capable representation. He'll have Branch Rickey, too.

BOXERS HANDLED BY KEARNS AND DEMPSEY TO BOX IN CHICAGO RING

By the Associated Press.

CHICAGO, Feb. 8.—Those old ex-battery mates, Jack Dempsey and Jack Kearns, are going to glare at each other from opposite corners of the ring after all.

Red Burman, Baltimore red head, managed by Dempsey, and Hank Bath, Fort Morgan, Colo., heavyweight protege of Kearns, were matched today for a 10-round battle in the Chicago Stadium next Friday night. They were scheduled to box in Madison Square Garden a month ago, but the New York State Athletic Commission held it up pending clearing of a reported difficulty Kearns had with the California Commission.

Both factions were offered 25 per cent, but when Dempsey held out for 30 per cent, the difference almost shelved the attraction. The Kearns-Dempsey feud became an underlying factor because Dempsey was not agreeable to accepting a lesser sum than would go to the man with whom he has had a famous misunderstanding for many years. Matchmaker Jim Mullen and Nat Lewis effected a delicate compromise, with the result that all is even in the purse money.

Bath, an Appolo-like youngster, weighing 188 pounds, made a stunning impression in his sensational 10-round fight with Billy Treest, a thunderbolt from Batavia, Ill., two weeks ago. Floored three times along the route, Bath got up to make a courageous finish that won the admiration of the fans.

Bretz Second to Marvin Swanson in 2-Mile Skate

By the Associated Press.

PETOSKEY, Mich., Feb. 8.—Marvin Swanson of Minneapolis went about the defense of his national senior men's amateur ice speed skating title today by capturing the senior men's two-mile event.

He won in the slow time of 6 minutes 16.6 seconds. John Bretz of St. Louis and Al Kucera of Chicago were second and third.

Wallace Fee of Chicago captured the 220-yard dash for senior men in :20.1. His fellow townsman, John Flickenger, was second and Swanson third.

In the women's division, Miss Dorothy Franey of Minneapolis showed good form in winning the 220-yard dash and the half mile. Maddy Horn of Oconomowoc, Wis., was second in both events.

Dick Baird of Minneapolis successfully defended his national intermediate boys' title in the 220-yard dash by defeating Bob Sherman of Chicago, in :20.2.

The weather turned colder during the afternoon and a bitter wind arose, handicaping the skaters in the later events.

Sunday the finals will be held in the 440-yard dash, mile, half mile and five-mile events for men, along with others for juvenile, junior and senior boys.

Summary of today's finals:

SENIOR WOMEN'S 220-YARD DASH—Dorothy Franey, Minneapolis; Maddy Horn, Oconomowoc, Wis.; Betty Boehmer, Cleveland. Time 22.4s.

SENIOR WOMEN'S HALF MILE—Dorothy Franey, Minneapolis; Maddy Horn, Oconomowoc, Wis.; Eleanor Theil, Chicago. Time 1m. 42.2s.

SENIOR MEN'S HALF MILE—Vic Ronchetti, Chicago; Lamar Ottsen, St. Louis; Bernie Cannata, Chicago. Time 2m. 22 3-5s.

Michigan Open, Final Results.

INTERMEDIATE BOYS' HALF MILE—Dick Baird, Minneapolis; Bob Sherman, Chicago; Charles Leighton, Minneapolis. Time 1m. 47.4s.

JUNIOR BOYS' HALF MILE—Kenneth Bartholomew, Minneapolis; Earl Moaman, Minneapolis; Ernest Dahn, Cleveland. Time 1m. 30.2s.

JUVENILE BOYS' HALF MILE—Donald Johnson, Minneapolis; Bertram Burris, Minneapolis; Jack Sprosty, Cleveland. Time 1m. 36s.

SENIOR MEN'S TWO MILE—Marvin Swanson, Minneapolis; John Bretz, St. Louis; Al Kucera, Chicago. Time 6m. 16.6s.

ILLINOIS SWIMMERS DEFEAT PURDUE

By the Associated Press.

CHAMPAIGN, Ill., Feb. 8.—Illinois swimmers won eight of nine events today to defeat Purdue, 37 to 27, in a dual meet.

Verner outfinished Hansen of Illinois, in the 50-yard free style for the Boilermakers' only first place. Lewis won the 100 and 220 yard freestyle events for high points honors.

Sport Salad by Le Davis

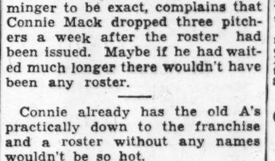


A Bum Steer.

Indignant at the small bulls sent into the ring in a bull fight in Puebla, Mexico, yesterday several thousand fans stoned the matadors and set fire to the bull ring.—News item.

YOU'D think it was a wrestling game
That made the customers exclaim:
"Mexicans never shall be gulls!
We want bigger and better bulls!"

You can't blame them for beefing about the size of the bulls, but burning up the bull ring is carrying the thing a little too far.



If you ask Billy Evans to name an all-gas house team he would give you Ty Cobb and let you fill the other eight positions with recruits from the Epworth League.

Bill says the Georgia Peach was a hard hombre to get along with during working hours, but after he had climbed out of the spangles and donned the mufti he was just another Southern gentleman.

Ty now spends his time cutting coupons and divots in California. He paused between shots long enough to express gratification over being elected No. 1 boy for the Hall of Fame.

George Moriarty is touring the American League cities showing the film, "Take Me Out to the Ball Game. "It is said the Chicago Cubs offered to underwrite the show if he would bring it to Chicago with the title changed to "Put Me Out of the Ball Game."

George says he has no apologies to offer anybody for his work in the late world's series. He says he'd do the same thing again only he'd do it sooner.

The case of Dolly Stark, the Oliver Twist of the umpires, who asked for more pay, was taken under advisement by the club owners at the annual meeting in New York and it was unanimously decided to give him a year's leave of absence without.

They told Dolly, however, that if at the end of his vacation that feeling of inflation had worn off he would be welcomed back to the fold.

A Philadelphia scribe, Mr. Isaminger to be exact, complains that Connie Mack dropped three pitchers a week after the roster had been issued. Maybe if he had waited much longer there wouldn't have been any roster.

Connie already has the old A's practically down to the franchise and a roster without any names wouldn't be so hot.



Oh, Say Can You See?

Annin & Co., for many years engaged in the manufacture of flags, has filed a petition in Federal Court asking reorganization under amended bankruptcy laws.—Business note.

"STRIKE if you must this old gray head,
But spare your country's flag," he said.

"For this will be, from what I hear,
A banner banner-waving year."

Incidentally, the baseball magnates might do well to take cognizance of the conditions in the flag market and place their orders for pennants before the price goes up.

WHEN earth's last picture is painted,
And the tubes are all twisted and dried,
The question, "Can Joe Louis take it?"
The experts perhaps will decide.

WOMEN FENCERS IN FOILS TOURNEY TODAY

Opening the women's fencing season, a novice foil tournament will be held at 2:30 o'clock this afternoon at the Imperial Fencers' Club, 5025 Delmar boulevard, under auspices of the St. Louis division of the Amateur Fencers' League of America.

With seven entrants, two clubs will be represented, Salle d'Armes Vical of the South Side Y. M. C. A. and the Imperials, the only two fencing organizations in St. Louis with women members. Hazel Rothenheber and Mildred Reese, Imperials; and Rita Hebron, Ervilla Droll, Martyl Schweig, Mrs. Olivia Mewes and Dee Boeckmann, star of other sports, Vicals, comprise the entry list.

WESTERN WINS AND IS ASSURED OF TITLE TIE IN "ABC" LEAGUE

The Western Military Academy basketball team assured itself of a tie for the "ABC" League championship by defeating Burroughs, 35 to 26, yesterday afternoon at Burroughs. The victory was Western's fourth in league play against no defeats and the Cadets only have two more league games before the season closes.

Western just about sewed up the game in the first two periods when it counted 19 points to 10 for Burroughs. However, Burroughs rallied with 14 points in the third period to be on the short end of a 25-to-24 count going into the final eight minutes. In the last quarter, Burroughs only scored two points to 10 for Western.

Western can clinch the championship next Wednesday provided it wins from Country Day at Country Day.

The box score:

WESTERN.	FG.	FT.	Fls.	BURROUGHS.	FG.	FT.	Fls.
Tschannen f	3	2	3	Leschen f	4	0	0
Schwartz f	1	0	0	Sherry f	0	0	1
Montooth c	2	1	4	Doughty f	5	3	3
Ringer c	1	0	0	White c	1	2	3
Foster g	6	2	0	McCarthy g	0	1	3
Kammerer g	2	0	4	Rice g	0	0	1
Fowler g	0	0	0				
				Totals	10	6	9
Totals	15	5	11				

Referee—Clay Van Reen. Umpire — Roy Newsom.

Score by quarters:

Western	8	11	6	10	—35
Burroughs	5	5	14	2	—26

WASHINGTON U. FENCERS LOSE TO ILLINOIS

Special to the Post-Dispatch.

CHAMPAIGN, Ill., Feb. 8.—Winning eight foils bouts, three epee and two saber events, University of Illinois Fencers won over Washington University of St. Louis swordsmen here this afternoon, 13 to 4. Washington's strength was in the saber bouts, the two teams splitting four events.

Capt. Bill Chiprin of Illinois featured by winning all three foils bouts, defeating Slomin, Lattner and Frech of Washington in an easy manner with 5 to 0 scores.

Les Silverman of Illinois also won his three foils bouts, winning over Frech, Willaman and Slomin.

Myers was the only Washington fencer to annex a point in the epee event, defeating Ketzel of Illinois. Merrell of Washington defeated Kaplan of Illinois in the saber clash while Brooking of Washington found strong opposition in Schneider of Illinois in his saber bout, winning by a 6 to 4 count.

Summaries:

FOILS—Capt. Chiprin, Illinois, defeated Slomin, Washington, 5 to 0; Lattner, Washington, 5 to 0, and Frech, Washington, 5 to 0. Silverman, Illinois, defeated Frech, Washington, 5 to 2; Willaman, Washington, 5 to 0, and Slonim, Washington, 5 to 1. Katz, Illinois, defeated Willaman, Washington, 5 to 1, and Slonim, Washington, 5 to 3. Frech, Washington, defeated Fishbach, Illinois, 5 to 3.

EPEE—Jackson, Illinois, defeated Myers, Washington, 3 to 1, and Frech, Washington, 3 to 2. Boland, Illinois, defeated Frech, Washington, 3 to 0. Myers, Washington, defeated Ketzel, Illinois, 3 to 2.

SABER—Green, Illinois, defeated Merrell, Washington, 5 to 1. Kaplan, Illinois, defeated Brooking, Washington, 6 to 4. Merrell, Washington, defeated Kaplan, 5 to 2. Brooking, Washington, defeated Schneider, Illinois, 6 to 4.

CLAYTON SMOTHERS KIRKWOOD, 53 TO 11

Kirkwood's protracted losing streak continued as it lost to Clayton, 53 to 11, last night on the Kirkwood floor in a high school basketball game. Clayton scored 10 or more points in each quarter.

Norbert Litzinger and John Schomogy each scored 12 points to lead Clayton's attack.

The score by periods:

	1	2	3	4	T.
Clayton	18	14	10	11	—53
Kirkwood	3	2	2	4	—11

IRELAND DEFEATS ENGLAND AT RUGBY

DUBLIN, Feb. 8.—Making a fine second-half recovery, Ireland sprang a surprise today by defeating the strong English team 6-3 in an international rugby game. England led 3-0 at half-time.

PERSONAL APPEARANCE
Frank Taberski
Former World's Pocket Billiard Champion
Will devote one hour of instruction on the fundamentals of billiards to those who attend his exhibition. He will use the new Brunswick-Balke Streamline table.
Adult Games Shop, Fourth Floor
MONDAY, FEB. 10th, 11 A. M.
SCRUGGS VANDERVOORT BARNEY
Note — Welker Cochran will be here February 24th.

MAERIEL'S VICTORY BOOSTS HIS FLORIDA DERBY CHANCES

DEFEATS SIX ELIGIBLES FOR STAKE IN FIRST START OF YEAR

By the Associated Press.

HIALEAH PARK, Fla., Feb. 8.—A new threat for the Florida Derby developed here today when Maeriel, mud-loving son of Ariel in the silks of De Witt Page's Maemere Farm, made a show of eight others of his age in the Bahama Handicap of seven furlongs.

The brown colt, a prominent performer in 1935 stakes competition but away from the races since November at Pimlico, streaked home a winner by six lengths in 1:25 3-5 under 124 pounds, two less than carried by Warren Wright's disappointing favorite and topweight, Crossbow II.

W. C. Stroube's Texas-owned silks were borne to the place by Bay Bubble, which beat Fred J. Ryan's Sachem by a length. Crossbow II, after a good break, dropped back and finished a length out of the picture. Maeriel, ridden by Eddie Litzenberger, paid $23.10 in earning a purse of $2930.

A steady rain and mist made the weather the most abominable of the meeting, and the attendance was reduced somewhat. Fewer than 10,000 fans were on hand.

Of the nine starters—the rain and resulting mud resulted in four scratches in the headliner—all but Bay Bubble and Columbiana are Florida Derby eligibles.

Bay Bubble Bursts.

Bay Bubble rushed first away at the break, with Maeriel quickly drawing into second position. This pair moved away from the others in the first quarter mile. Maeriel swung past the early pacemaker after turning into the stretch. The colt drew away with little effort. Sachem surprised by holding third money safe virtually all the way.

Joseph E. Widener, president of the Miami Jockey Club, paid tribute to the memory of the late King George in the annual Bahama day program, dedicated to the neighboring British island possessions, The Bahamas.

Workman Is Injured.

Jockey Raymond "Sonny" Workman, veteran Washington favorite, was thrown from the back of the crazy acting Miss Otis while in the paddock for the first race. Workman, scheduled to return to the saddle following his recent suspension, was badly cut about the mouth and it was reported that he needed several stitches in his lip. He canceled his mounts for the day.

Long-shot players broke on the right foot when Movie Lad led home the field of maiden three-year-old fillies in the six-furlong opening contest. The $26.70-for-two shot dominated the running from the drop of the flag and greeted the judges two lengths clear of the timidly-ridden Sprinkle. The latter was slow to get into stride. She finished gamely and beat The Millay by a length and a half for second money.

The photographic finish was used in the juvenile dash, with the $25.20-for-two hazard, Happy Road, ridden by Gilbert, taking a nose decision from Maedic. Hi-Lad was a poor third. The first two horses had the issue between them almost from the start. Gilbert added to his prowess as a two-year-old rider by pushing Happy Road's nose in front at the wire. Balkanese was bothered just after the break. The time was :34 2-5, a high-class effort in the three-furlong dash over muddy going.

Bright Haven Likes Mud.

Bright Haven, thoroughly at home in the going and under light weight, made a show of his company in the six-furlong third event. The Sage Stable five-year-old, hustled away to a long lead by Bobby Merritt, merely toyed with the field. He galloped home by half a dozen lengths in 1:11 2-5. Fidelis closed powerfully to overtake Polish Beau for the place, three lengths splitting the pair. Bright Haven was a $5.20 favorite.

Coequel avenged her recent defeat at the hands, or feet, of Corinto by leading that gelding to the wire in the one-mile fourth race. The pair finished three parts of a length apart, with Chasar, coupled with Corinto as the Mrs. Denemark entry, five lengths farther back. Beaver Dam was fourth and last. Only three interests were represented in the race, therefore there was straight betting only. Coequel, with the better of a shift in weights, led Corinto all the way, holding on gamely in the drive to the wire to pay $3.40.

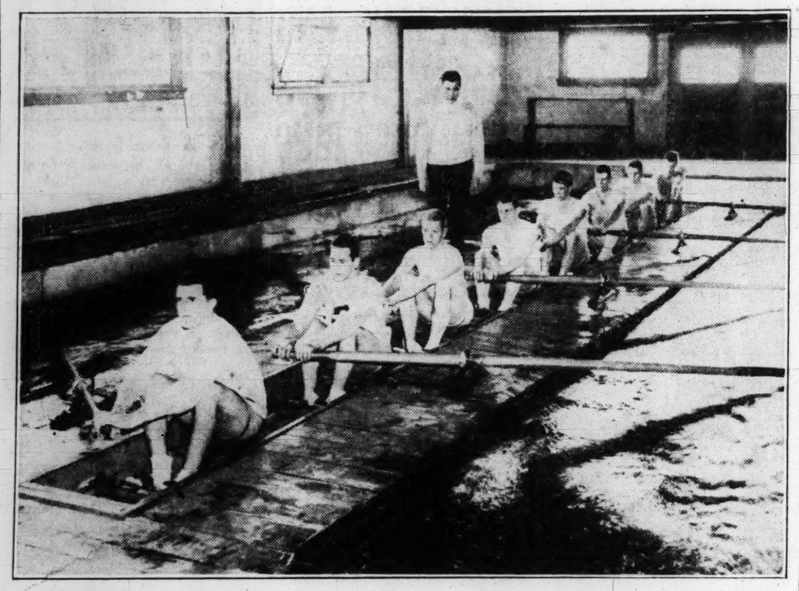
TIGER BASEBALL TEAM TO PLAY ST. LOUIS U. AND WASHINGTON NINES

Special to the Post-Dispatch.

COLUMBIA, Mo., Feb. 8.—Scheduling of three baseball encounters with St. Louis U. at St. Louis on May 8 and here on May 21 and with Washington at St. Louis on May 9, was announced today by Don Faurot, chairman of University intercollegiate athletics.

A game with Washington here May 18 also is being sought. The Billiken and Bear games will fill the places left open on the M. U. schedule when Kansas U. cancelled four games after deciding not to organize a baseball team this season.

It's June in January—*The Harvard Crew Working Out*



The Crimson varsity crew takes its first January workout in preparation for the big season, next June, in its indoor pool at Newell Boathouse, Cambridge, Mass. Coach Charlie Whiteside is looking over his charges. From bow to stern the oarsmen are: Edward Simmons, Capt. Raymond Clarke, Oliver Scott, Le onard Eliel, Reginald Kiernan, Richard Stearn, George Matteson, Lawrence Mills.

Racing Results

At Hialeah Park.

Weather cloudy; track good.

FIRST RACE—Six furlongs:

Movie Lass (H.Dabson)	**26.70**	**8.80**	**4.60**
aSprinkle (R. Merritt)	—	4.30	3.20
The Millay (S. Renick)	—	—	**5.30**

Time, 1:14 1-5. Permit, aCount Ten, Miss Otis, Bitsy Witsy, Jane D., Brown Cone and Gay Minetta also ran.

aR. L. Gerry and M. Field entry.

SECOND RACE—Three furlongs:

Happy Road (J. Gilbert)	**25.20**	**8.10**	**5.00**
Maedic (E. Litzenberger)	—	4.10	3.40
Hi Lad (E. Steffen)	—	—	**4.70**

Time, 0:34 2-5. Grand Jester, Candle Light, Idle Midget and Balkanese also ran.

THIRD RACE—Six furlongs:

Bright Haven (Merritt)	**5.20**	**3.90**	**2.80**
Fidelis (Wagner)	—	7.20	4.00
Polish Beau (Longden)	—	—	**3.50**

Time, 1:11 2-5. Laughing Sun, Brannon, Shining Knight and Spixi also ran.

FOURTH RACE—One mile, out of chute:

Coequel (R. Kastner)	**—3.40**	**out**	**out**
cCorinto (J. Renick)	—	—	out
cChasar (V. Kamar)	—	—	out

Time, 1:37 3-5. Beaver Dam also ran.

cMrs. E. Denemark entry.

FIFTH RACE—Seven furlongs, out of chute:

Maeriel (E. Litzenberger)			
	23.10	**11.90**	**7.50**
Bay Bubble (J. Longden)	—	8.00	5.70
Sachem (N. Wall)	—	—	**3.90**

Time, 1:25 3-5. Higher Cloud, Crossbow 2d, Grog, Chancer, Columbiana, Jamboree also ran.

SIXTH RACE—One and one-sixteenth mile:

Fusco (L. Turner)	**—72.00**	**27.00**	**13.30**
Infinitate (J. Longden)	—	—4.40	3.40
Foreign Legion (F. Kopel)	—	—	**12.90**

Time, 1:53. Teniaw, Eudes, American Prince, Sassafras, Slave, Four Spot, Miss Purray, Black Falcon also ran.

SEVENTH RACE—One and three-eighths mile:

Crowned Head (Longden)	**8.50**	**4.80**	**3.50**
Treasure Ship (H. Dabson)	—	9.30	5.00
Gallant Miss (M. L. Fallon)	—	—	**4.80**

Time, 2:21 3-5. Top High, Canimar, Home Work, Hardtobe also ran.

SCRATCHES.

1—Mariolet, Hexie.
3—Empty Bottle, Chancer.
4—Mountainy Man.

At Alamo Downs.

Weather cloudy; track fast.

FIRST RACE—Five and one-half furlongs:

Claremont (J. Nolan)	**— 4.90**	**2.80**	**2.50**
Heavy Sugar (F. A. Smith)	—	3.70	3.20
Royal Pride (F. Tice)	—	—	**5.30**

Time—1:07. Monie Blue, John Marcum, Oleman Sunshine, Mike Reynolds, Dorothy Hicks, Captain Red, Sweeping Miss, Sleepy Mose and Billy O'Neal also ran.

SECOND RACE—Five and one-half furlongs:

Dick Star (A. Morgan)	**44.80**	**18.90**	**9.70**
Gray Porte (F. A. Smith)	—	4.80	3.30
BarneyAllis (R. Hightshoe)	—	—	**3.60**

Time, 1:06 1-5. Don Alvaro, Credit System, Beckoned, Nyack, Tide Time, Grimace, High Tex, Albane and Gen. Rickey also ran.

THIRD RACE—Five and a half furlongs:

Animate (Depring)	**—27.90**	**11.10**	**7.10**
Barney Keen (Lake)	—	8.80	6.20
fChunk (Longo)	—	—	**7.60**

Time—1:06 2-5. Ann What, fJessie P., fAngkor, Tombereau, Dove of Peace, Witora, Sister Vinie, Thistle Ray and Cogay also ran. fField.

FOURTH RACE—Six and a half furlongs:

Off Duty (L. Lake)	**16.80**	**8.90**	**6.00**
Mardromel (N. Pierson)	—	17.30	9.10
Moreandmore (H. Dudley)	—	—	**5.80**

Time, 1:18 4-5. Ricciardo, Veiled, Ervast, Joey Jay, LaSalle, Birdie Wrack, Evening Gown also ran.

FIFTH RACE—Five and a half furlongs:

Aunt Myrtle (N. Pierson)	**7.40**	**4.40**	**2.90**
Slavonia (F. A. Smith)	—	4.80	2.90
Money Getter (H. Dudley)	—	—	**2.50**

Time, 1:04 2-5. Amazing, Quick Flight also ran.

SIXTH RACE—Mile and 70 yards:

Wise Player (C. Hooper)	**3.10**	**2.60**	**2.30**
Strideaway (J. Nolan)	—	3.20	2.60
Fair Sickle (A. Cooper)	—	—	**3.00**

Time, 1:41 3-5. Koterito, Seventh Heaven also ran.

SEVENTH RACE—Mile and an eighth:

The Choctaw (J. Nolan)	**6.70**	**3.90**	**3.00**
Damascene (F. A. Smith)	—	5.00	3.60
Northbridge (R. Hightshoe)	—	—	**3.90**

Time, 1:54 2-5. Prince Tokalon, Beau Bon, Royal Julia, Brookhattan, Station Belle, Rayleen and Kingpin also ran.

EIGHTH RACE—Mile and 70 yards:

World Over (C. Kamar)	**7.60**	**3.70**	**2.80**
Cappoquin (A. Cooper)	—	7.60	3.90
Paper Profits (F. A. Smith)	—	—	**3.10**

Time, 1:44 1-5. Quiver, Myrtle Brooks, Sergeant Hill, Gorgeous Hussy and Tremolo also ran.

SCRATCHES.

1—Heady, My Rosanne, Dustanna, Miss Spectacle.
2—Edith W, Kadet Gunner, Starkist, Little Relgh, Whoa Back, Quiver.
3—Thelma D'Or, Cheer Us, Uleadus, Bubbler.
5—Wise Anne.
7—McGonigle, Blind Puss.

At Fair Grounds.

Weather cloudy; track heavy.

FIRST RACE—Six furlongs:

Dorothy (Polk)	—	—	**6.20**
Isenberg (Tilden)	—	—	3.40
Wee Emma (Wilson)	—	—	**2.60**
Time, 1:19. John Driskill, Herbar, Time Light, Guess and My Gem also ran.			3.00

SECOND RACE—Five and one-half furlongs:

Shoteur (Chojenacki)	**21.40**	**9.00**	**5.20**
Seven Up (F. Polk)	—	—	2.80
Jim McConnell (S. Vall)	—	—	**2.40**

Time, 1:10. Onside, Little Marcelle, Morning, Ben Cloi, Morvim, Miss Twinkling, Royal Purchase, Liberty Oak also ran.

THIRD RACE—Six furlongs:

Ogee (L. Wilson)	—	**11.40**	**5.60**
Busy Lad (T. Reno)	—	—	11.00
Alwin (H. West)	—	—	**6.20**

Time, 1:17 3-5. Scotch Tom, Eleusagon, Vishnu, Vignolas Bud, Through Fairly, Salve, Mr. Boss, King Crusader, Jane Boggess also ran.

FOURTH RACE—One mile:

Captain Logan (F. Chojenacki)	—	**—11.40**	**5.00**
George (W. Jackson)	—	—	4.80
Moving Clouds (H. Spears)	—	—	**4.80**

Time—1:47 1-5. Jean Brown, Rex Regent, Preferred, Centennial, Rapid Prince also ran.

FIFTH RACE—One and one-quarter mile:

Billowy Wave (J. Cowley)	**5.40**	**3.60**	**3.60**
Carsono (J. O'Day)	—	—13.20	9.40
Never Fade (F. Polk)	—	—	**4.40**

Time, 2:11 2-5. Nasslyn, Hit and Run, Wilco, Joseph T. G., Fogarty also ran.

SIXTH RACE—One mile and 70 yards:

Julia Grant (H. Spears)	**11.00**	**5.20**	**2.40**
aPalm Island (F. Polk)	—	3.80	2.40
Cristate (H. Manifold)	—	—	2.20

Time, 1:47 2-5. aLady Federal, Rip Van Winkle, Lady Marlboro also ran.

aC. Trout entry.

SEVENTH RACE—One mile and 70 yards:

Sleepy Gal (S. Pappio)	**16.60**	**7.00**	**4.60**
Lilac Bloom (J. Frederick)	—	4.60	4.00
f-St. Omar (H. Spears)	—	—	8.40

Time, 1:51 2-5. Penthouse, Southland Poet, Marcelet, Dewhurst, Lord Dean, f-Yarnailton, Playabit, Mint Jake and f-Judge G. also ran.

f-Field.

SCRATCHES.

1—Old Dominion, Sourdine, Nameoki, Spanish Art, Color Bell.
2—Henrierva, Imelda, Cain, Modesto, Sun Erin.
3—Noble Tiller, Good Aim, Immutable, Lucy Dear, Dawn Child, Squire, Bob.
4—Captain Danger, Sporting Maudie, Stool Pigeon, Whizz James, Hereward, Kurdair, War Dimes, Catchall, Shirley B., Thistle Dust.
5—All Rowes.
6—Hit and Run, Indian Salute, Carvola.
7—Cortles John, Dorothy Dale, Swirly, Morroll, Hot Flash, Tryfair.

At Santa Anita.

Weather clear, track fast.

FIRST RACE—Six furlongs:

Miss Sage (R. Sperry)	**19.40**	**10.40**	**6.20**
Coya (A. Gray)	—	—16.60	9.40
Hardatit (J. Derring)	—	—	**4.80**

Time, 1:12 1-5. Small Mortgage, Georgia Lilly, Evangelist, Forewarned, Morale, Lovito, Golden Crystal, Orley, Georges Heir also ran.

SECOND RACE—Three furlongs:

Half Time (E. Yager)	**—4.40**	**3.20**	**2.60**
Atoel (C. Thornton)	—	—5.20	3.40
aFast Express (A. Robertson)	—	—	**2.80**

Time—1:47 2-5. Sun Spice, aSkeet-shooter, Prince Sador, Double Trouble, Tonta, Slump, Pasha, Viewpoint also ran.

aMilky Way Farm entry.

THIRD RACE—One mile and a sixteenth:

Orra (W. J. Reeve)	**— 6.20**	**3.80**	**3.00**
Green Flame (C. Thornton)	—	4.60	3.20
Barmaley (L. Knapp)	—	—	**3.40**

Time, 1:45 3-5. Daily News, Bon Amour, San Ramon also ran.

FOURTH RACE—Seven furlongs:

Emigrante (C. Kurtsinger)	—	**6.80**	**4.40**
High Image (C. Thornton)	—	10.00	6.40
Sickle Bill (W. J. Reeve)	—	—	**11.60**

Time, 1:25 1-5. Thistle Air, Dutch Uncle, Good Cheer, Hattie Mae, Shady Girl, Huddersfield, Commander Conrad, Kleva and Tubac also ran.

FIFTH RACE—One mile.

Bamboula (M. Wilber)	**21.80**	**8.80**	**4.20**
Single Ragan (R. Jones)	—	4.00	3.00
Church Call (C. Eye)	—	—	**2.80**

Time, 1:38 3-5. Jimmy Sutro, Seraphic Knight, First Entry, Deer Fly also ran.

SIXTH RACE—The San Antonio Handicap, purse $7500 added, three-year-olds and up, one mile and an eighth:

Time Supply (Luther)	**9.00**	**4.00**	**3.60**
Pompey's Pillar (R. Jones)	—	**19.20**	**7.60**
Ariel Cross (S. Young)	—	—	**4.00**

Time, 1:49 2-5. (new track record).

Rosemont, Azucar, Scotch Bun, Special Agent, Discovery, Prince Abbot also ran.			

SEVENTH RACE—One mile.

Smuggled In (Deering)	**5.20**	**4.00**	**3.40**
Felwyn (B. James)	—	9.40	4.60
Bahamas (C. Thornton)	—	—	**4.40**

Time, 1:37 4-5. Mumsie, Crout au Pot, Chartres, Irksome also ran.

EIGHTH RACE—Mile and an eighth:

Rolling Wheels (C. Kurtsinger)	—	**11.20**	**5.60**
Golden Words (C. Schultz)	—	5.40	4.20
Reproach (B. James)	—	—	**6.40**

Time, 1:52 3-5. Dr. Spoon, Fair Billy, Pulbrition, Tar Bucket, Lady Peenzie, Landsdowne, Ballyhoo, Enella, Zevar also ran.

SCRATCHES.

Fifth Race—Blackmail.

WRESTLING CARD IS COMPLETED

With the signing of Tony Garabaldi, 176 pounds, to meet Joe Mueller, 177, in the curtain-raiser, the Clifton Heights Legion Post's wrestling card for tomorrow night has been completed. The bouts will be held at the Electrician's Hall, Boyle and Gibson.

Warren Bockwinkle will meet Roy Eckert in a finish match in the main event, while Milo Occhi, welterweight champion of the Ozark A. A. U. will oppose Ollie Pickett in a 30-minute match. Other bouts are Howard Corrington, 170 pounds' against Ed Thierault and Loe Newman against Gotlieb Melber.

May Cancel Spring Meet.

A spring race meet is scheduled for the Fair Grounds track at Dallas, Tex., but because of a court fight over possession of the property the program may be cancelled.

RED RAIN MAY BE UNABLE TO RUN IN DERBY

By the Associated Press.

LOUISVILLE, Ky., Feb. 8.—The coldest winter in 20 years already is casting a shadow over the prospects for early spring training of promising three-year-old thoroughbreds pointed toward the Kentucky Derby.

Derby hopefuls engaged in winter campaigns at Southern tracks may have a distinct advantage, turf followers said, unless the weather man relents.

Vacationing horses spending the winter at ease on farms in the bluegrass and elsewhere will have to go through weeks of "legging up" before they can be started on the strenuous grind they must undergo to be ready for the big race.

The Derby comes early this year, May 2, and fitness may go a long way toward offsetting any shortcomings in class. Also, with Southern and Pacific Coast tracks offering fat purses, more of the top-notch three-year-olds, potential and otherwise, are engaged in winter campaigns than ever before.

Grand Slam, Balladier, Hollyrood, Jean Bart, Coldstream, Ned Reigh and others are snowbound in the North, but they are outnumbered by candidates racing at Hialeah, Santa Anita and the Fair Grounds.

The campaigners include Tintagel, winner of the Futurity; Joseph E. Widener's Brevity, which some say may turn out to be the best of the crop, after all; Cross Bow II, Bright Plumage, Bold Venture, Black Highbrow, Split Second, Silver Fleece, Bright Light, Grog, Higher Cloud, James City, Maeriel, Bow and Arrow, and the Fighter.

There is no general agreement among the experts as to the 1935 juvenile champion, and the Derby at present is regarded as a wide open race, which might be won by most anybody's horse.

Some handicappers rated C. V. Whitney's Red Rain at the head of the 1935 juvenile class; others were divided among Grand Slam, Ned Reigh, Tintagle, Coldstream, Brevity and Hollyrood.

One bookmaker advised that Red Rain may not be nominated because of hoof trouble, chose Grand Slam as this year's winter book favorite. Brevity, Tintagel, Ned Reigh, Hollyrood and Coldstream also have plenty of backing for that distinction.

Muny Athletic Meeting.

The February meeting of the Municipal Athletic Association will be held Wednesday at 8 p. m. at the Kings-Way Hotel. Final arrangements for the Valentine Party to be held at 4844 South Broadway will be discussed.

PALM ISLAND IS BEATEN A HEAD BY JULIA GRANT AT NEW ORLEANS

Special to the Post-Dispatch.

NEW ORLEANS, Feb. 8.—Julia Grant, heretofore regarded only as a sprinter, carried her speed for a mile and 70 yards under the light weight of 100 pounds today to win the New Orleans Handicap at the Fair Grounds.

Racing in the silks of R. A. Coward, the four-year-old daughter of General Grant set all the pace but she was all out at the end to beat Clyde Troutt's Palm Island, winner of five of his last six starts, by a head. Mrs. J. Chesney's Cristate was third.

H. Spears broke Julia Grant into the lead and she quickly opened up a four-length advantage. The margin was cut to two lengths at the three-quarter mark as Francis Polk brought Palm Island into a contending position. Two lengths still separated the pair at the head of the stretch. In the run for the judges, the Coward filly just managed to hold on long enough. She paid 9 to 2.

Bowling Notes

The H. and K. team set a new team record in the Associated Grocers League at the Century alleys last week, scoring a 1055-game in their match with the Gold Medals. The H. and K. five totaled 2654 but were able to win but one game from the Gold Medals. Jake Yaeger topped the winners with 599. Jack Ocke turned in the best three-game total when he hit 630 for the Landgrafs, who took the odd game from the Kruegers. The other 600 shooters were Jorge Huebschen, who scored 602, and Otto Wewerka, who counted 603.

The Hoffmeisters and Rich Wedel were high in the South Side League at the Century alleys. The Hoffmeisters scored 2938 with Wedel contributing 634, and took three games from the Busieks. Frank Haar had a 624 for the losers. Ed Kroner's 613 helped the Markles take two from the Roesch team. Other results: Dobeas 3, Virginias 0; Nebcos 2, South Side Smokes 1.

Art Miller, 638, Ken Biebe, 606 and Frank Jorcke 607 were high in the Goodfellow League. The Victorias paced the teams with 2891 and won three games from the Parks. The Luxemburgs also won three games, defeating Bill Frank's Markles.

In a special match at the Century alleys last week, the Huebschens defeated the Union Biscuits of the Gravois Recreation by 30 pins. Joe Beck topped the winners with 548 and A. Dodgson the losers with 510.

The Cornerstone team scored high three and high single in the Craftsman's League at the Rogers Recreation last week, counting 2827 with a high game of 1030 in making a clean sweep of their match with the Algibils. Other results: Beacon, 3, Wellston 1; Westgate 2, Euclid No. 2, 1; Shaveh 2, Theodore Roosevelt 1; Pyramid 3, Euclid No. 1, 0. William Huning and Dr. E. J. Lehr tied for high single honors, each collecting 236.

Frank DeWees with 643 was top scorer in the Grand-St. Louis handicap league. W. Hughes scored a 627 for the only other 600 total. League results were: Mohawks 2, Ray Eckerts 1; Petes 2, Walter Pannells 1; Borbeins 2, Wulfmeiers 1; Sites 2, Grand Cycles 1.

The Hauck's Champions women's team scored a seven-pin victory over the James Kearney's men's team in a special match at the Del-Mar Recreation, totaling 2792 to 2786 for the winners. The winners received a handicap of 126 pins. Lucille Wilson, with 566, which included a 226 game, was high for the Haucks, while Wulkopf topped the Kearneys with a 602.

The Stars hit 2865, with a high of 1044 to take two games from the Wray's Column in the feature match of the Newspaper League, at the Kenrick alleys, with 612. In the big game, Kerley had 220, Bob Volz 230 and Bud Rice 233. The latter opened with a 145, but came back with counts of 233 and 218 for the 596 set. Hinckley with 560 was best for the Wrays. V. Helmer scored a 638 to lead the individuals in the three-game department and helped the Stater Bros. the odd game from the Popeyes. Single honors went to William Reiss, who cracked 244 for the Post-Dispatch Annex team, who won the odd game from the Sport Salads, who were paced by "Piano Leg" Fuchs' 553. In the other match, the Apple Marys won two from the Mullens. Wilmer, 588, and C. Berger, 601, pacing the teams.

Bud Conley was the leader in the Major Handicap League at the Arway Recreation, scoring a 645 series. George Stumhofer was next with 615, followed by Ed von Brockens, 610, and M. Aubuchon, 602. League results were: Von Brockens 3, Helderwiedens 0; Liberty Bells 3, Southwest Kiwanis 0; S. and K. 2, Hoffmans 1; Osts 2, Lungstras 1; Musicians 2, Silver Seals 1; Tomaseks 2, Meyers 1.

High scores in the Kingshighway League at Arway were: E. Pfaff 578, C. Schilf 534, C. Hopefner 572, J. Schabus 527, L. William 569, M. Tiejens 551, F. Valentine 569, C. Smith 524, G. Siebert 554 and F. Hammert 539.

Blackburn Five Wins.

Special to the Post-Dispatch.

CARLINVILLE, Ill., Feb. 8.—Blackburn College defeated Sparks Business College of Shelbyville, 39 to 32, here tonight. The teams were tied at half time, 16-all.

Blackburn was led to its sixth victory in seven starts by Leonatei, who scored 11 points. Manning of Sparks also counted 11 points.

Chart of San Antonio Handicap

SANTA ANITA, Feb. 10—(Copyright, 1936, Daily Racing Form)—Sixth Race—San Antonio Handicap, purse $7500 added, three-year-olds and up, one and one-eighth miles; Start good—gate; won easily; place driving; went 7:22½; off 7:25, New York time. Winner, b. c. 5, by Time Maker-Surplice. Owner, Mrs. F. A. Carreaud. Trainer, C. A. Rolfe; values, $6000, $1500, $750, $375. Time, :23 2-5, :47 2-5, 1:12, 1:37, 1:49 2-5 (new track record). Weather clear, track fast.

HORSE.	WT.	PP.	ST.	¼	½	¾	Str.	Fin.	Jockeys.	Equivalent Odds.
TIME SUPPLY	116	6	1	5½	2h	1h	1°	1°	T. Luther	$3.50
POMPEY'S PILLAR	105	1	2	2°	4°	4h	3°	2°	R. Jones	27.20
ARIEL CROSS	106	5	3	4h	3h	3h	2h	3½	S. Young	12.60
ROSEMONT	112	2	4	7h	7°2	6h	5°½	4½	M. Peters	15.30
aDISCOVERY	138	8	7	6½	5h	5°½	4°	5h	J. Bejshak	.70
aSCOTCH BUN	102	4	8	8°	8°	7°	6°	6°	L. Knapp	.70
AZUCAR	118	3	9	9	9	8°	8°°	7°½	A. Robertson	6.50
PRINCE ABBOT	100	9	6	3°°	1°½	2°	7°	8°°	C. Eye	154.50
SPECIAL AGENT	100	7	5	3½	6h	9	9	9	M. Corona	83.70

aA. G. Vanderbilt entry.

Overweights—Pompey's Pillar 1, Special Agent 5.

Scratched—Cavalcade, Head Play.

Mutuels—Time Supply, win $9, place $4, show $3.60; Pompey's Pillar, place $19.20, show $7.60; Ariel Cross, show $4.

Time Supply was in tight quarters rounding the first turn but was saved and moving up gradually headed the field after leaving the backstretch to open up a good lead in the run home and finish far in front. Pompey's Pillar bore out a trifle at start but had speed enough to retain a forward position and came gamely through the stretch to beat Ariel Cross. The latter was never far from the pace and cut through an opening in the stretch to finish well. Rosemont was bumped at start and dropped back early but made up ground steadily and was going well at end. Discovery met with some interference around the first turn, was taken to outside to race under slight restraint, made a strong move around far turn to loom up dangerously approaching stretch turn but swerved a trifle after entering stretch and tired under his weight in the final drive. He was not punished at any stage. Special Agent and Prince Abbot dropped out of it when the real racing began. Azucar met with interference at start and was never dangerous.

Collyer's Selections

At Hialeah Park.

1—Prince Drake, King's Pleasure, Feudal Lord.
2—Hatty, Pathos, Odessa Girl.
3—Microphone, Character, Lord Tournament.
4—Sailor Beware, Vote Boy, Spixi.
5—ROSSELLI, Play Chance, Rushaway.
6—Foxiana, Benares, Fervid.
7—Exeter, Bombastic, Transpose.

At Alamo Downs.

1—Bally, March Line, Chicaro Boy.
2—Fair Image, Frost Bite, Radet Gunner.
3—No More, Tornillo, McGingle.
4—Whistling Boy, Hazel Eye, Best O'Luck.
5—Bill Donoghue, Lo, Jessie Dear.
6—MY DAINTY, Buck-Collins entry, Sailor's Gift.
7—Fandan, Skidmore, Rackateer.
8—Vicki, Miss Angelo, Hard Boiled.
9 (sub)—Heavy Sugar, Ervast, Barney Keen.

At Fair Grounds.

1—Imperial Lady, Azomis, Foxes Folly.
2—HARREM QUEEN, Fast Roamer, Arthur M.
3—Game, Sioux Chief, Magic Line.
4—Wild Pigeon, Pancoast, Miss Vince.
5—Scream, Irish Vote, Smooth.
6—Bosopl, Wise Advocate, Habanero.
7—Port O'Play, Almadel Jr., Dug In.
8 (sub)—Declaration, Viper, Just High.

At Santa Anita.

1—Linden Tree, Speed Girl, Raculos.
2—High Polish, Star Singer, Digaway.
3—Flag Wave, Len Helker, Alawitt.
4—MAID OF PERTH, Harrogate, Little Sun.
5—Draft Sergeant, Our Caroline, Pretty Patricia.
6—He Did, Tennob, Jubilee Jim.
7—Fort Springs, Stavka, Preadventure.
8—The Singer, Hut, Rockpoint.

MOST PROBABLE WINNER—Rosselli.
COLLYER'S SYSTEM HORSE—Exeter.
BEST PARLAY—Exeter, Prince Drake, Sailor Beware to place.

RACING ENTRIES

At Hialeah Park.

First Race—Purse $800, claiming, three-year-olds and up, six furlongs:

King Pleasure	113	Feudal Lord	115
Office Bug	101	*Col. Bixer	96
*Albuquerque	109	Cherry Time	115
Prince Drake	117	Broad Meadows	120
*Moane Keala	103	*Sparky	105
Jubilarge	116	Pompeius	113

Second Race—Purse $800, claiming, two-year-olds, three furlongs:

His Nibs	112	Sciva	106
Hatty	106	Pathos	108
Wise Bun	110	Squire	103
Ubald G.	106	Little Upset	106
Red Arli	106	*Maestrom	98
Odessa Girl	111		

Third Race—Purse $1000, claiming, four-year-olds and up, six furlongs:

Microphone	112	Indiantown	118
*aPharatime	107	Pacific of Roses	105
*Below Zero	100	*Character	110
Lord Tournament		*Warren Jr.	107
	116	*Sleek	102
*Judge Leer	110	Back Log	108
Quickly			

aMrs. F. West and Mrs. E. Haughton entry.

Fourth Race—Purse $1100, four-year-olds and up, six furlongs:

Dancing Doll	107	Vote Boy	103
Spixi	103	Headin Home	103
Brown Twig	103	Sailor Beware	103

Fifth Race—Purse $1200, three-year-olds, one mile (chute):

Play Chance	112	Lancewood	110
Rosselli	112	Free Spirit	107
Old Comrade	104	Jay Cadet	107
Galmica	110	Sunnair	112
Ceiling	107	Rushaway	112

Sixth Race—Purse $1000, claiming, three-year-olds and up, one mile (chute):

Building Trades	100	Irish Play	92
Fair Countess	107	Maid of Arches	105
Fervid	109	Benares	122
White Ginger	115	Foxiana	112
Insulated	92	Defender First	114
Flowery Lady	109	aSeedling	100

aMedina Farm and L. H. Miner entry.

Seventh Race—Purse $800, claiming, three-year-olds and up, mile and an eighth:

Gannonnic	112	Sun Camp	100
*Indiana Flyer	92	Entree	92
Colorist	117	*Transpose	103
*Exeter	92	*Bombastic	90

Weather cloudy, track fast.

At Fair Grounds.

First race, purse $500, maiden three-year-olds, six furlongs:

Ballim	114	Bootvale	114
Chessie	109	Staro	109
Finmar	109	Azomis	109
Foxes Folly	109	Mary Ellen	109
Imperial Play	109	Busy Billy	114
Wild Count	114	Alva	114
Aunt Phemie	109	Congessman B	114
Black Agnes	109	Rudolph Lad	114
Gypsie Prince	114	My Gem	114

Second race, purse $500, claiming, three-year-olds, six furlongs:

*Nellie Bane	101	Koley Bey	115
Scorthabet	101	Mr. Stein	111
Item	106	Imperial Ann	106
*Sir Ajax	110	Pete Horback	111
*Sunnya	101	*Oaphill	106
Green Colors	106	*Past Roamer	106
Which Image	110	Harem Queen	106
Arthur M.	111	Princess Jaun	106
Swiftlet	115	Gloria Mercedes	106

Third race, purse $500, claiming, four-year-olds and upwards, one mile:

*Bright Knot	105	*Die Hard	105
Game	105	Our Hobby	105
Mervin B.	110	Moonsan	110
*Margie Lou	104	Hattie Logan	110
*Sioux Chief	109	*Ruban's Choice	104
*Bunty Ann	100	Fun	110
*Magic Line	109	Donna James	105
Princeton	114	Hail Diver	114
Elihu	114	Vee Eight	114

Fourth race, purse $500, claiming, four-year-olds and up, five and one-half furlongs:

Judge Primrose	113	*Scythe	100
Jim McConnell	104	*Stampmit	103
*Pancoast	107	Doc Oster	108
Wild Pigeon	105	Roycrofter	105
Pan Toy	105	*Eddy Lee	103
Miss Vince	100		

Fifth race, purse $500, claiming, four-year-olds

THREE GIRLS WILL DEFEND U. S. TITLES IN ARENA TRACK MEET

ANCES

ROSSBOW II IS NOMINATED FOR OUISIANA DERBY

rossbow II, Blue Bud, Zuni, Pro- or Paul, Whipowill, High Santa others of the better grade of e-year-olds are regarded as t probable starters in the Lou- na Derby to be contested at the Orleans Fairgrounds track on rch 28, according to a recent munication from Cliff Abbo, a isiana Jockey Club official. o is also a placing judge and licity director of the Fairmount key Club.

he signed nomination blank has n received by Racing Secretary k Leigh from Warren Wright, ner of the Calumet Farm, whose es are pinned on Crossbow II. nomination of Blue Bud came m Mrs. E. E. Keller. Both ight and Mrs. Keller are racing ir horses now in Florida.

rofessor Paul, owned by Mrs. J. sney, scored two stake victo- at a distance of a mile at Nar- ansett and Agawam.

thers regarded by Abbo as Der- material now quartered at the Orleans track are:

. K. Bryson's Carvola, Pumice ne; Mrs. H. Torriento's High ta; M. M. Shields' Speed Limit; Troutt's Palm Island; O. H. er Jr.'s Whipowill; Imperial ms' Imperial Bill, Imperial Pal; e Star Stable's Fra Diavolo; H. endeen's Paplay; B. Park's Rus- Lassie; F. C. Haller's Amijo; J. ller's Isenberg, Miles Standish; . Salyers' Bon Centimo; F. J. ellier's Dilwin; A. Barrera's tchy; M. Goldblatt's Early Call. rtually all of the foregoing been winners during the cur- Louisiana Jockey Club meet- and give evidence of develop- into worth-while candidates for rich prize, which is the oldest of er derbies staged in the Unit- States. Incidentally, the Louisi- Derby is the last to be staged year, before the time rolls nd for the renewal of the Ken- y Derby.

x Top Drivers In Midget Auto Races Tuesday

he six leading drivers of the west Racing Association, who compete in a special champion- series arranged by Promoter l Reflow as the featured event his midget auto program at the na Tuesday night, will arrive St. Louis today and tomorrow.

ony Willman and Jimmy Sny- leaders of the circuit's pilots, e sent in word they will be on d today to test out their tiny , while Ronney Householder, ley Mills, Pat Warren and Har- McQuinn are due tomorrow.

eflow has exacted a promise all drivers entered that they be here by Monday evening, assuring there will be no dif- ities with getting cars into St. is because of road conditions sday.

he program, which brings the rt back to St. Louis for the first e this year, will be contested r one of the finest tracks ever for midget racers. Workmen begin construction today and cifications call for a dirt and der oval that will be used by the get racers Tuesday and the men track stars Wednesday.

RROUGHS, PRINCIPIA "B" TEAMS VICTORS

e Burroughs "B" and "C" ns were victors over Western in ketball games played yesterday Burroughs. The "B" team won, 12, and the "C" team, 27 to 19. ther "ABC" League games the cipia "B" defeated the Country "B" 17 to 13 and the Country "C" won from Principia "C," 7.



Drunkenness is a Disease!

This FREE Booklet Explains Facts That Every Person Should Know

E is a treatise written on the disease inebriety and its cure, written es- y for the Keeley Institute. It is on fifty years' experience, embrac- e treatment of more than 400,000 ts, including men and women from ks of life.

ells you "why" the medical profes- ecognizes drunkenness as a disease; famous medical authorities say about ease of drunkenness . . . and "how" nness can be cured. The booklet is and mailed in a plain envelope. Write e for your copy. NOW!

ress W. N. Nelson, Secretary

KEELEY INSTITUTE DWIGHT · ILLINOIS

HELEN STEPHENS WILL HEADLINE NATIONAL A. A. U. INDOOR PROGRAM

By Damon Kerby.

Ed Waite, Washington University sprinter, will not be available to rnish competition for Ralph Metcalfe in a special 100-yard exhibition race on the National A. A. U. girls' indoor championships next Wednesday night at the Arena. Waite last night told the Post-Dispatch that he is not "withdrawing" from the match race, for the very good reason that he had not agreed to run.

"I sprained a foot playing touch football last fall," said Waite. "When Coach Hellmich told me that Dr. Norman Rathert wanted me to run against Metcalfe, I told him that I have not run since the injury and could not meet Metcalfe. I am not withdrawing. I never entered."

Dr. Rathert said yesterday he was making an effort to provide opponents for Metcalfe, who will open his Olympic year preparation with his St. Louis exhibition.

In connection with the men's end of the program, names of members of Washington and St. Louis University track men who are eligible to take part in the special intercollegiate relay—distance of which has been changed from a half-mile to a mile—were made public.

Members of College Teams.

St. Louis University's relay team will be picked from the following men: Al Eberle, Roy Eckburg, Dan Wolken, Bob Shea, Maurie Pierce and Leon Charrock. Washington University track men available for the Bears' relay team are Lackland Bloom, "Bushy" Lind, Frank Wright, Jimmy Johnson and Oscar Conrad.

Star sprinters from the two quads will be chosen to meet in an intercollegiate 100-yard dash. Other exhibition races on the program will be a 100-yard dash and a half-mile relay for high school athletes. Nine schools of the district are represented in the entry list.

Three girls who won national indoor championships at the meet here last March will return to defend their titles. They are Helen Stephens, defending titleholder in the 50-meter dash, eight-pound shotput and broad jump; Evelyn Hall of Chicago, victor in the 50-meter hurdles, and Alice Arden of Brooklyn, N. Y., winner in the high jump.

"We Shall Meet, But—Etc., Etc."

Stella Walsh, who won two other events at last year's meet—the 200-meter run and the basketball throw—will not compete, according to her own quoted statements. Last year's victorious 400-meter relay team, the Vi-Tone Laurel A. C. of Toronto, Can., will, at least in part, return. Some of the girls who were members of that quartet will be back, this year as representatives of the Supreme Ladies A. C. of Toronto.

An out-of-town star, name previously not mentioned, who will be here is Sallie Core of New Orleans. She will compete in the shotput, 50-meter dash and 200-meter run.

When the date of the coming meet was announced, Dr. Rathert said that girls' track teams would enter from New Brunswick, Me.; Milwaukee, Wis., and from the West Coast. These teams have not been mentioned among the late entries, but Dr. Rathert expects additional entries to arrive today and tomorrow.

Entries Open for Ozark District Basket Tourney

Entry blanks have been mailed to eligible teams for the annual Ozark A. A. U. basketball tournament to be held at the Sherman Park Community Center, beginning March 6, William A. Hellmich, tournament chairman, announced yesterday in declaring the entry list officially open. The last day to enter will be Feb. 26 at 5 o'clock.

Teams wishing to enter should file their lists with the tournament chairman at the City Recreation Department office, Room 330, Municipal Courts Building.

Invitations were mailed to all of the teams in the four leagues affiliated with the A. A. U. They are the Municipal Basketball Association, the Sunday School League, the Y. M. H. A. League, and the three divisions of the Industrial Y. M. C. A. League. Entry blanks were also mailed to eligible college and independent teams in the Ozark district.

The entry fee for the event has been reduced from $10 a team to $2.50. Only nine players can be on a squad and all of them must have been registered with the A. A. U. by Jan. 24.

Games will be played on March 6, 7, 9, 10, 11 and 12, with Sunday, March 8, being an open date.

The St. Louis Pabs won the title last year and were sent to the National A. A. U. tournament at Denver, Colo. The winner of this year's meet will also be sent to Denver for the national event if enough money is raised in the local meet.

About 30 teams are expected to enter the tournament.

One, Possibly Both, Will Go To World Table Tennis Tournament



Robert "Buddy" Blattner, left and Richard Tindall, right, St. Louis table tennis stars, who have a chance to represent the United States team in the world table tennis tournament to be held at Prague, Czechoslovakia, March 10 to 16. One is certain to go to the event, and both will make the trip if sufficient funds are raised.

Officials of the United States Table Tennis Association announced that the team selected to compete against the European stars would consist of Sol Schiff of New York, James McClure of Indianapolis and either Blattner or Tindall, or both of the last two, provided the association had enough money to send them.

The St. Louis District Table Tennis Association has decided to aid the boys and it will sponsor a tournament Feb. 15 and 16 to raise a "fighting fund." All players except the first eight in St. Louis are eligible to compete in the event with a 50 cents entry fee. First round play will be Saturday, Feb. 15, and the final will take place Sunday, Feb. 16, at the Merchants' Exchange Building. Tindall and Blattner will give an exhibition preceding the final match.

Tickets to the tournament will cost 25 cents and may be purchased at the club headquarters. Entries for the benefit of the "fighting fund" can be made by calling COlfax 9479.

A collection from members of the Metropolitan League netted $20 in addition to an amount turned in from 22 entries. All contributions should be sent to the St. Louis District Table Tennis Association, Fighting Fund, 125 Merchants' Exchange Building.

SOCCER SHOTS

by Dent McSkimming

After a long interruption forced by the air of uncertainty regarding America's Olympic plans, and adverse weather, the St. Louis Olympic soccer committee, headed by Chairman John "King" Finnegan will begin to function this week, Finnegan announced yesterday.

"We were very anxious to get something done long before this," said Finnegan, "but circumstances over which we had no control held us up. We really haven't lost much ground, since all of the players who could make our St. Louis team have been actively engaged in league games and are in top physical condition. Soccer must pay its own way in Olympic Games competition and I have been informed that this means we must raise $10,000 nationally. I don't know as yet what our quota will be but I feel sure that if we can put a first-class team in the field we will bring in whatever is reasonably expected of us in intercity trial matches."

Under present plans, the team which survives these intercity matches will be sent to Berlin, strengthened by half a dozen players selected from other sections. The Olympic soccer matches at Berlin are to be played in August.

Hughie Hill is expected to make his debut at outside left for the Shamrocks Sunday. Here is a true genius at ball manipulation, but when the occasion requires, he can play straight, fast football, as he did in the Western cup finals last season and against the Scottish League all-stars.

There is danger in having too many "fancy" footballers in one team, but that's one thing Capt. McNab is dead set against. Watson, Hill, Roe and Gonsalves do love to play hide and seek with the ball.

Will it be wise for Manager Tom Palmer to break up his halfback line to get Ralph Tracy into the next cup game for the Marre club? Tracy was obtained recently from the Hellrungs. He is a very valuable player and the Marre defense could stand strengthening. Palmer has an important decision to make.

One reason for the "piling on" of goals by the Shamrocks last Sunday may be found in the announcement of the management before the game that a bonus would be paid for every goal scored. The bonus is to be split between all players, regulars and reserves.

"Red" Sanders, one of the most useful of the Hellrung forwards in their cup game of three weeks ago, was stricken with appendicitis. He is reported on the road to recovery following an operation.

True to expectations, Heidelberg of Pittsburgh, Slavia-Bartunek of Cleveland and Sparta of Chicago are coming along as the most serious challengers of the Shamrocks' right to the Western soccer championship. And there is always the chance that the Marres or the Ben Millers will upset somebody's apple cart. It's the most evenly balanced Western cup championship race in many years.

The English Football Association has prepared a movie reel on soccer which is proving highly popular and helpful abroad. It is intended for use all over the world and it is hoped the United States Football Association will bring it to this country soon. Here is what an English scribe says about the film:

"It struck me as an absorbing and workmanlike study of the finest points in our fine national game . . .

"Even if the film does not make great players, it must help the public to a deeper appreciation of the game, and help polish up the standard of amateur play.

"There are two versions, one for public cinemas, the other for schools and private coaching. The series of six one-reelers deal separately with correct movements and tactics in every phase of the game, demonstrated by soccer's big shots.

"The schools version is straightforward comment. The pages of the F. A. instructional handbook leap to life in these splendid studies . . . This soccer show is in reach of all schools—all elementary included."

MILLERS HOPE TO SURPRISE SPARTA TODAY

Special to the Post-Dispatch.

CHICAGO, Feb. 8. — Wretched ground conditions for tomorrow afternoon's first round national soccer cup match between the Ben Millers of St. Louis and Sparta of Chicago were unavoidable in view of adverse weather, but indications tonight were that the match would be played as scheduled.

Manager Frankie Vaughan of the St. Louis team said upon arrival here that he believes poor field conditions will do more to hamper Sparta's nice passing game than it will to disrupt the longer swinging game of his club.

"Under perfect playing conditions we might be a poor match for Sparta," said Vaughan, himself a former star player. "But, an uneven surface should take a great deal out of their machine-like maneuvering without doing us a great measure of harm. My team, with Larry Kickham and Joe O'Meara ready to start, may pull the biggest cup match surprise of the season."

This first round game was originally scheduled for Jan. 19 but has been set back three times.

BEN MILLERS, ST. LOUIS	Positions.	SPARTA, CHICAGO.
Hamm	Goal	Tresnak
Dietz	R. F.	Scott
Duffy	L. F.	Mrnka
Fagan	R. H.	Sterba
R. Pawiak	C. H.	Tomich
Benisch	L. H.	Pearson
O'Meara	O. R.	Munro
Hart	I. R.	Kuntner
Chartrand	Center	Vlcek
Kickham	I. L.	Wolf
Seyer	O. L.	Little

Reserves: Ben Millers—L. Pawlak, Vitale, Murray; Sparta—Robb and Vidano. Referee—Tom Crompton.

DISTRICT BASKET TOURNEY TO OPEN FEB. 24; TEAMS TO BE SEEDED

Plans for the tenth annual St. Louis district high school basketball tournament to be held at Washington and St. Louis universities the week of Feb. 24 were released yesterday by Otto P. Rost, chairman of the tournament committee. For the first time in the history of the event, teams will be seeded.

Under a rule made by the Board of Control of the Missouri State High School Athletic Association the tournament committee is empowered to seed the four strongest teams. Ballots have been mailed to the coaches asking them to select the eight strongest teams in the Regional and the Class B championships. Then on Feb. 18, the committee will meet at Soldan High School to select the four from each division which have the highest ranking.

16 "A" Schools to Compete.

The first seeded team will be put in the No. 3 position, the second team in No. 11 position, the third team in No. 15 and the fourth in No. 7. Since there are only 16 of the "A" schools competing in the regional the committee will not have much trouble with the pairings, for there will be eight first round games.

Teams considered of "A" classification are eligible to compete in the State meet at Columbia, March 12, 13 and 14, provided, of course, that they come in first or second in the St. Louis regional tournament. The "A" teams follow:

Beaumont, Blewett, Central, Cleveland, Christian Brothers, Kirkwood, Maplewood, McBride, McKinley, Normandy, Ritenour, Roosevelt, Soldan, St. Louis University High, University City and Webster Groves.

The winner and runner-up of the "B" championship will receive trophies, but will not be eligible to go to the State meet. The 15 "B" schools entered follow:

Bayless, Brentwood, Burroughs, Chaminade, Clayton, Eureka, Fairview, Ferguson, Hancock, Jennings, Principia, St. Charles, St. Louis Country Day, St. Peters of St. Charles and Wellston.

A public drawing of both divisions will be held Feb. 20 at Soldan.

Eight-Minute Quarters.

Starting Monday, Feb. 24, the tournament will be held four days at Washington University. Then the scene will shift to St. Louis University where the semifinals will be played Friday night and the finals, Saturday night. The times of the games will be made known when the pairings are drawn.

Following a recommendation of the basketball coaches, the quarters of the games have been lengthened from seven to eight minutes and there will be an intermission of 10 minutes between halves. The double referee system also will be used for all games.

Last year the tournament was held at Maplewood High School. Beaumont was the regional winner and Soldan the runner-up.

St. Louis and St. Louis County are considered as two districts by the State Association. Two teams will go to the State meet from the two districts and 14 from other regions to make a total of 16 which will compete in the State tournament.

YOUNG DEMOCRATS PLAY ROYAL HEARTS FIVE IN MUNY GAME WEDNESDAY

The Royal Hearts, only undefeated five in the Municipal Basketball League, will oppose the Young Democrats in the feature of the three league games scheduled for Wednesday night at the Sherman Park Community Center gymnasium. The Royal Hearts won the first-half championship without defeat, and have won all of their second-half contests.

The complete schedule for Wednesday is: United Service vs. Bill Binigs, 7:30 o'clock; Hellrung & Grimms vs. Y. M. H. A., 8:30 o'clock; and Young Democrats vs. Royal Hearts, 9:30 o'clock.

There will be an admission charge of 25 cents.

Six New Schools Are Admitted to Southern Group

By the Associated Press.

RICHMOND, Va., Feb. 8. THE Southern Conference last night voted to admit six new schools to membership—William and Mary, University of Richmond, Citadel, Furman, Davidson and Wake Forest. The "Graham plan" was adopted by a 6-to-4 vote.

Announcement of the conference action came at the after-midnight end of an evening session. Two of the eight schools which had sought admission to the conference, Presbyterian and Centre, were refused admission.

The vote on the Graham plan followed previously expected division with the presidents of six schools who had formerly approved it voting for the plan.

JACK SRENCO RETAINS "Y" HANDBALL TITLE

Jack Srenco successfully defended his title as the champion handball player of the Downtown Y. M. C. A. in the final played on the "Y" court yesterday afternoon by defeating Frank Zander, 21—9 and 21—16. Paired with his old teacher, Mike Cunningham, Srenco also won the doubles by winning two straight games from S. Wolff and Jack Britt, 21—19 and 21—17.

W. B. Cohn won the Class A singles championship by coming from behind in a hard-fought match to defeat J. Zawadski, 19—21, 21—13 and 21—13. David Vitt defeated Clarence Horner, 21—11 and 21—10, to win the Class B singles title.

Srenco seemed to have little difficulty in his first game with Zander, but the latter came back in the second game and forced Srenco to the limit in a game filled with thrills and long rallies.

Srenco and Cunningham will probably enter the National Y. M. C. A. four-wall handball championships which will be held in Minneapolis Feb. 19 to 22.

ROBINSON, WITH 100, LEADS POINT SCORES IN INDUSTRIAL LEAGUE

The spotlight in the Y. M. C. A. Industrial Basketball League is now focused on Division No. 1, where Wagner Electric and Fouke Fur are tied for first place. The Monsanto East St. Louisans have defeated every team in the division in their last three contests and are now threatening the leaders.

In next Wednesday night's six-game program, the East St. Louisans meet Fouke Fur in the feature game. In the two previous meetings of these teams, each has won a game. A victory for Fouke will probably keep the five remaining in a tie with the Wagner team, which should win from International Shoe.

In Division No. 2 Wohl A. C., having the pennant won, will take on Stix, Baer & Fuller in a contest to keep in shape for the finals, which will start after next week's contests, provided Division No. 1 does not finish in a tie. In the other game in this division U. S. Engineers and Wabash will battle for second place honors. A victory for the Railroaders will place them in a tie with the Engineers for this position, and as they have each won a game in their previous engagements this promises to be the feature game of Division No. 2.

The high scorers follow:

Player—Team.	FG.	FT.	F.	T'tal.
G. Robinson, Monsanto St. Louis	45	10	3	100
Jack, Wohl A. C.	32	11	7	75
Brown, Fouke Fur	28	5	6	61
Guthrie, Monsanto, E. St. Louis	27	3	1	57
Wood, Wabash	23	8	6	54
Jennings, Laclede-Christy	23	8	12	54
Eaton, Wagner Electric	21	12	11	54
Coles, Rawlings	20	12	7	52
T. Presley, Fouke Fur	23	5	8	51
Hunter, Monsanto E. St. Louis	23	5	14	51

New Corkball League.

Art Freese, manager of the Tinsley corkball team the past two seasons, has announced that he is to form a league composed of six, eight or possibly 10 teams. Any team wishing to enter should write Art Freese, 4264 Kossuth avenue.

McAvoy Is Ready to Meet Louis If Schmeling Fails to Return

By the Associated Press.

NEW YORK, Feb. 8.—Jock McAvoy, British light-heavyweight king, wants to take on John Henry Lewis, Jack Peterson and Joe Louis in that order, he said on his return from England yesterday.

He's matched to fight Lewis for the American 175-pound crown May 8 If that fight can be shifted to an early March date, McAvoy will dash back across the ocean to battle Peterson for the British heavyweight title.

Then, in the event something should prevent Herr Max Schmeling from keeping his June date with Joe Louis, the trim Britisher will offer himself as a substitute.

The match with John Henry Lewis first was billed April 3, then moved back to May. This is agreeable to Lewis, but not to McAvoy's manager, Dave Lumiansky.

"We're offered £3000 to fight Peterson," said Lumiansky. "If we aren't able to to have the fight held in March we'll hop on the next boat for England to meet Peterson. But we want to meet Lewis first."

Gus Greenlee, Lewis' manager, and Lumiansky will sit down today and try to iron out the situation.

McAvoy, who now weighs around 170, just what he expects to scale against Lewis, said he was not kidding about the Joe Louis angle.

"In England we've been hearing Schmeling isn't coming back here to fight Joe Louis. If he doesn't and I whip the American light-heavyweight and the British heavyweight champion, I feel I'll be entitled to the shot."

If McAvoy fights Lewis in March he'll take two warm-up bouts in the meantime. Lumiansky showed offers from Chicago, Boston, Montreal, Los Angeles, Philadelphia and Pittsburgh.



A Wildcat Hunt.

"WORD that the 'varmints' had returned to their former haunts in the rugged hill country sent a party of us after the wildcat or baby lynx," writes Larry Bauer of the Associated Press.

"Trailing these animals with dogs over the rocky ridges in the night affords something different from the usual 'coon or 'possum hunting available in the Ozark region.

"Efforts to take one of the animals alive failed when the native dogs lost interest and left the tree in which the cat crouched while a member of the party went after trapping gear.

"As soon as the dogs departed, the cat, a female, showed signs of leaving, too, despite the beam of a flashlight played upon her. One of the fellows brought it down with a rifle shot.

"Death of the predator disappointed Blaine Tuxhorn, our host who had his heart set on taking it alive.

"Tux has a hunting and fishing lodge on the Lake of the Ozarks.

"Six men and one woman set out from the lodge at 10:30 p. m. Soon the dim trails vanished and we scrambled through woods and dry creek beds. Boots began to chafe tender heels and rest periods were frequent.

"Occasionally one of the hounds yelps, but it is not the howl that spells 'treed.' A rabbit whisks by and startles the group. One member sits down and mumbles in his beard about those "damned boots." Three others reconnoiter across a ridge and scare up a razorback hog.

"We spread across a point with water on each side and "beat" the bush. The girl does her part as well as the men. Actions of the dogs indicate the trail is getting hot. We can hear Tux cussing about a cat getting through the line. Approaching a big cove, we run out of territory to scour and are about to give up when Ed Philsinger yells, "Tux, here's one of those cats!"

'Out-Hounds' the Hounds.

"HE HOLDS his light on a tree top near the water where the beam found the lynx. A pair of eyes peer down angrily from a ball of striped and spotted fur perched in a high crotch. Ed, sweeping the trees with his light, had outhounded the dogs, which came trooping in later to bark a little.

The cat, weighing around 18 pounds, was the first killed in the region in a long time. Ira Crabtree, a native of the hills, never saw one, although he remembers when a panther was killed in the same district.

"Besides being known as the bay lynx (lynx rufus) the cat operates under the aliases of red lynx, wildcat and bobcat and is found in many states. It is about the size of the Canada lynx."

* * *

Big Mouth Black Bass.

IN ONE area of the United States that master of the "fin dance," the big-mouth black bass, has not been exploited and still flourishes, for the most part never lured by feathers.

This is the great "black water" country of the Old South.

It stretches over the southern part of South Carolina, across South Georgia, takes in virtually all of Florida, the Southern regions of Alabama and Mississippi and reaches over into Louisiana.

There are relatively few sportsmen who know that some of the finest bass fishing on the continent can be found with little effort and within hailing distance of railroad or highway in the Old South.

Recently some observant sportsmen have begun giving it some thought, and, particularly in Georgia, something is being done about it.

Zack D. Cravey, Georgia Game and Fish Commissioner, has announced that this spring he plans to send a rod-and-camera expedition to "explore" the waters of his own State.

The "explorer," Chief Clerk Louis Wright of the Georgia Game and Fish Department, plans an extensive tour of the southern quarter of his State, fishing and photographing.

Wright has fly fished the Ogeechee and writes of the "dynamite" that exploded in his face when a fine bigmouth struck his lure.

* * *

Tarpon Fishing.

A GREAT, silvery fish leaps skyward, shimmers a moment in the sun glare and returns to battle. To novices having a go at sea angling for the first time, the beauty and thrill of that flash over blue water may make them forget momentarily that on the end of the line is a king of the deep—the tarpon.

There will be newcomers, of course. And by next year these recruits will be returning veterans. There is perhaps no sport in the world that converts one so quickly and completely. Many of these fishermen, old and new at the game, will head for Port Aransas, Texas, where right now guides are overhauling boats and gear for the 1936 season.

The first time a reel whines with the vicious rush of a big fish there is a new tarpon enthusiast. It is a fight that requires finesse as well as stamina. Imagine a fish weighing 100 pounds or more being brought to boat on an 18-pound test line. The thrills provided are enough to send addicts to the far corners of the earth.

STELLA WALSH TO PLAY TODAY IN BASKET GAME AT MAPLEWOOD

Stella Walsh, Polish Olympic track and field star, surrounded by a team that has won 14 consecutive games, will oppose the Shaw-Stephens American Legion five of Maplewood this afternoon on the Maplewood Senior High court.

At 1:45 p. m. the program will open with a men's game between the Young Democrats of the Muny League and the Hi-Pointe five. A second men's game, involving the Polish Falcons and the Muny champion Royal Hearts, will bring the affair to a close, following the girls' contest.

According to Commander Leslie Evans of the Shaw-Stephens Post, it is a mere coincidence that Miss Walsh will appear here in the role of a basketball player only three days before the National A. A. U. women's track and field meet, an invitation for which Stella has turned down.

Miss Walsh, who has played forward regularly for the Blepps-Coombs team for several seasons, is reported to be a star basketball player.

Another important player in the Blepps-Coombs lineup will be Mary Doljack, sister of the former Detroit outfielder. Mary is one of Cleveland's greatest allround girl athletes. The rest of the squad will be composed of Frances Sobczak, center; Catherine Benda, forward; Jean Simms, guard; Mary Bennett, forward; Ann Smith, guard, and Rose Grueza.

Probable lineups:

SHAW-STEPHENS.	Pos.	BLEPPS-COOMBS.
M. Dueker (2)	R. F.	Stella Walsh (8)
Mertensmeyer (3)	L. F.	Mary Bennett(10)
Moon (13)	C.	Frances Sobczak(11)
Rudis (6)	R. G.	Mary (Whitey) Doljack (7)
McGuigan (11)	L. G.	Jean Simms (5)

Reserves: Shaw-Stephens — Carpentier (77), D. Dueker (5), K. Dueker (7), De Greef (8), Rogers (9), Frillman (10), Anderson (12); Blepps-Coombs—Catherine Benda (6), Ann Smith (3), Mildred Benyes (12), Rose Grueza (4).

DOWNTOWN Y "B" TEAM WINS SWIM

The "B" swimming team of the Downtown Y. M. C. A. yesterday won a swimming meet from Western Military Academy "B" team, 42 to 23.

The winners captured six firsts of the seven event program while Western gained but one.

No Froth on 7-Up

To Waste the Gas



On opening carbonated beverages you expect large bubbles to foam out in profusion escaping into the air.

Science has found a way to retain this gas so you may benefit by it. The new system is called pin point saturation.

There are millions of tiny bubbles coursing up through the liquid. This drives out the headache—dilates the stomach and every tiny bubble benefits you.

Thousands of families buy a case of 7-Up at their dealers—save money.

7-Up Bottling Company GRand 7700

The Weather's Fine on FRISCO TRAINS

FRISCO LINES

Sub-zero temperatures — swirling snow — blinding blizzards — biting winds — hold no terrors for Frisco travelers.

Frisco Offers
Warm, cozy, all-steel trains air-conditioned to the balminess of spring.

Frisco Offers
a "private road" to your destination free from the hazards of blizzard-swept highways.

Frisco Offers
dependable schedules. Plan your trip with confidence — business or emergencies do not wait for favorable weather.

Frisco Offers
every comfort right "on board" —you don't have to leave the train in zero weather to find a place to sleep — to get something to eat — to wash your hands . . . and you don't have to wait "until the next stop."

Low Coach Fares
And the finest and most luxurious accommodations for those who prefer the economies of coach travel. Free pillows—low-priced, satisfying meals.

Travel on the FRISCO

To TEXAS - OKLAHOMA and the Southwest

MEMPHIS - BIRMINGHAM and the Southeast

For Further Information Phone:
FRISCO TICKET OFFICE
CHestnut 7800
UNION STATION
GArfield 6600
TOWER GROVE STA.
CHestnut 7914

ST. LOUIS POST-DISPATCH

DRAMA-MUSIC-MOVIES

PAGE 6C ST. LOUIS, SUNDAY MORNING, FEBRUARY 9, 1936.



Cornelia Otis Skinner who returns to the American Theater tomorrow night.

Cornelia Otis Skinner

Returns in One-Woman Show

CORNELIA OTIS SKINNER, whose visits to the American Theater have become annual affairs, returns tomorrow night for the first of four programs of dramatic monologues. Her two long plays this year are "Mansion on the Hudson" and "The Wives of Henry VIII," both of which have been presented here before.

"Mansion on the Hudson," depicting the women who successively rule over a large New York estate, will be given tomorrow and Tuesday evenings and at the Wednesday matinee. Accompanying it on each occasion will be the new monologue, "Christmas Morning," relating the humorous and human happenings on that occasion, and "Luxury Shop," which assembles the clients of a fashionable French modiste. "The Wives of Henry VIII" will be accompanied by "The Vanishing Red Man," a new sketch which Miss Skinner has written, to report the experiences of a clubwoman of the Southwest. All the monologues, incidentally, are of Miss Skinner's authorship.

Although she had stage experience with a regular theatrical company early in her career, the actress long ago established herself as an individual performer. So used is she to having the stage all to herself that last summer at rehearsals of "Candida," which she played with a White Plains (N. Y.) stock company, she found herself creating a general atmosphere of stampede by breaking in on cues of other players.

As a consequence, she is sticking to one-woman dramatics, and her distinguished actor-father, Otis Skinner, is following in her footsteps this season. On his lecture tour, which included the Principia in St. Louis, he has given dramatic readings from his successful vehicles in the past. The father and daughter, despite efforts of booking offices to keep them apart, played in Fort Worth, Tex., recently on the same day.

In both "Mansion on the Hudson" and "The Wives of Henry VIII," Miss Skinner depicts six women, with full change of costume for each individual. "Mansion on the Hudson" runs for nearly an hour and a quarter, with the actress on the stage an hour and three minutes of that time. Costume changes are made in a maximum of two minutes, the lapses being filled in with musical selections.

The next definite booking at the American after this week appears to be Walter Hampden in "Cyrano de Bergerac" for March 9, 10 and 11.

Amusement Calendar

AMERICAN—Cornelia Otis Skinner in dramatic monologues tomorrow, Tuesday and Wednesday nights, Wednesday matinee.

LITTLE THEATER—"Captain Brassbound's Conversion," Monday, Tuesday and Wednesday nights; "The Wind and the Rain," Thursday, Friday and Saturday nights.

Motion Pictures

AMBASSADOR—"Next Time We Love," starring Margaret Sullavan with James Stewart; also "Waterfront Lady."

FOX—Conrad Veidt and Helen Vinson in "King of the Damned"; second feature, "Whispering Smith Speaks."

LOEW'S—Jeanette MacDonald and Nelson Eddy in "Rose Marie"; Chic Sale in "The Perfect Tribute" (short).

ORPHEUM—Ann Harding and Herbert Marshall in "The Lady Consents"; second feature, "It's a Great Life."

SHUBERT—Harold Lloyd in "The Milky Way"; "Another Face," with Wallace Ford and Brian Donlevy.

MISSOURI—Vaudeville and second-run film, "Splendor."

GARRICK—Burlesque.

"Rose Marie" Changed For Better on Screen

Popular Operetta Has New Atmosphere With Outdoor Setting, Real Indians—Friml Music Retained in Picture Now at Loew's.

By COLVIN McPHERSON.

THE splendid thing about "Rose Marie" at Loew's is the way in which the producers have gone beyond the limitations of the stage to realize the inspiration that conceivably belonged to Otto Harbach and Oscar Hammerstein II, when they wrote the original book. For "Rose Marie" is now a music drama of the big North woods, pure and simple. The welcome Friml melodies come back so clear in the sharp, aromatic air that they shake off the disuse of the latest decade. Lakes, trees, trails, echoes—the new "Rose Marie" is made up of these. And when the "Totem Tom-Tom" number is staged, it is done by real Indians, a horde of them, and they go into one of the biggest stomps it has ever been the privilege of cinema-goers to see. No mere spectacle, mind you, but something genuinely interpretive and with an eagle dance worthy of some great artist, say Ted Shawn. What matter, then, if Hard-Boiled Herman, Wanda and a whole armload of indoors fol-de-rol have been tossed in the crystal waters of Lake Tahoe, State of California? The spirit of "Rose Marie" is there, and of all versions I have ever seen or heard, I take this one. "Rose Marie" herself now is an opera singer, a temperamental terror who flirts with the Governor-General of Canada and the assembled Canucks in Montreal, but finds she has a little home-work in her own backyard, since her brother has killed a man or some such thing. So she sets out to find him, away away off somewhere. And Nelson Eddy of the Canadian Mounted Police, is out to get his man. Same man. Circumstances and screen play writers conspire, therefore, to have Jeanette and Nelson eating beans together on an unchaperoned tour of the tall timber. The brother is found, law surmounting love, and Nelson presumably takes him off to meet the fate of Danny Deever. Certainly, there are no better voices for the sound track than those of MacDonald and Eddy. Even if the story doesn't always make sense, even if some process shots (Nelson and the Mounties singing) don't hook up half well, even if Miss MacDonald has to undergo one of those cafe competitions, such as Grace Moore and Lily Pons have already suffered, "Rose Marie" is more than 90 per cent a grand motion picture. In observance of Lincoln's birthday, Loew's is showing a Chic Sale reading of Mary Raymond Shipman Andrews' familiar "Perfect Tribute," fiction story of the Gettysburg Address.

* * *

THE MILKY WAY. Whenever a picture directed by Leo McCarey comes to the screen, I, for one, expect it to be uproariously funny. For the comedy genius whose "Ruggles of Red Gap" won many honors last year, sets a pace that sooner or later has every member of the cast running wild. "The Milky Way," at the Shubert, is no exception. It is lavishly amusing every minute after the ice is first broken. With all respect for Harold Lloyd, Adolphe Menjou, Verree Teasdale and Lionel Stander, the mirth is not primarily due to them, or to the screen story. In fact, "The Milky Way" is nothing more than the tale of a mama's boy who becomes a prizefighter. Yet McCarey makes everything and everybody worth a laugh, with no let-up. Even dainty little Helen Mack, last in the picture, can make a face and rock the house. Best of this is a sequence where Lloyd, hiding a colt in a taxicab, whinnies for the driver, to quiet suspicion. It has never been topped. After the "Milky Way" or before—it makes no difference—is a second picture called, "Another Face," which falls flat by comparison.

* * *

NEXT TIME WE LOVE. Without Margaret Sullavan as the star, the Ambassador picture, "Next Time We Love," doubtless would seem far less sensible. With Miss Sullavan, one of the few real actresses among the younger women on the screen, it becomes plausible, even emotionally strong. The subject of the narrative is the difficulties which arise when two successes happen in the same family. Miss Sullavan wins fame as an actress, her husband, James Stewart, as a foreign press correspondent. They are separated for years at a time and finally reunited only with Stewart at death's door. Not highly involved, "Next Time We Love" still keeps a sustained interest. The Ambassador's second picture, "Waterfront Lady," shows a refined, well-dressed girl living with her dear old drunken dad among the docks. And a young man, leaping from the law into the ocean, comes up nearby. You guessed it, romance.

* * *

KING OF THE DAMNED. A well-staged, although not unduly exciting, prison drama is being run off at the Fox. "King of the Damned" comes from British studios, with a cast composed of British actors and two American export stars, Helen Vinson and Noah Beery. The locale is a jungle island in the Caribbean, where rascally governors are exploiting convict labor for private gain. In such a sorry state, Convict "83," Conrad Veidt, becomes the man of destiny. A bloody revolt and the prison falls to his efficient administration. But retribution comes in the form of a British cruiser. More fighting and a lawful, but hopeful, solution. The atmosphere of the picture is convincing, even if the plot is not. "Whispering Smith Speaks," the second film, is one of those in which a son goes out on his own, in the railroad business, and shows his father a trick or two.

* * *

THE LADY CONSENTS. The Ann Harding-Herbert Marshall affair at the Orpheum is likely to fool you for a reel or two. For it starts out being enormously clever, with fresh, delightful dialogue and interesting situations. It is, I might add, about a wife and a husband, and another woman. After a while, "The Lady Consents" becomes just a great many interesting situations with very slight logic. And the way out comes as a complete surprise, both to the audience and the principals. "It's a Great Life," the second picture, brings the CCC boys to the screen. The only important ones are Joe Morrison and Paul Kelly.





Margaret Sullavan and Ronnie Cosbey in "Next Time We Love," at the Ambassador.

Nelson Eddy and Jeanette MacDonald, stars of "Rose Marie," Loew's.

Lovely Distances Of Los Angeles Are Studio Worry

By H. H. NIEMEYER

HOLLYWOOD, Feb. 8.

LOS ANGELES is a city of magnificent distance. Biggest city in the world, geographically, according to the local Chamber of Commerce, which takes time out from talking about the climate every now and then to broadcast other "firsts." Lately, with most of the rest of the country deep in snow and southern Californians fighting off the heat, the conversation and the pamphlets have been given over pretty much to the weather. But they do have a lot of distance out here. The studios are miles and miles apart and transportation, unless you roll your own, is rather poor. That's one reason we dare say why you never hear any Angelino bragging about his street cars.

So the visitors must have their minds kept off the transportation thing. Everyone who rates any attention at all is never allowed to suffer. The casual visitor, who looks important, is taken care of by the real estate interests who have something pretty snappy in the way of a hillside lot to sell. Ready cash visitors have the gold mine sellers to fall back upon for long rides up into the mountains, but it is really the big studios which have the transportation question down to an exact science.

You see, it is rather important that visiting newspaper people who might, later, have a chance to write a little piece for their papers about the size of the waves provided for a "Mutiny on the Bounty" or the number of tumble-weeds used in a "Petrified Forest," be well taken care of. "A studio car will be at your hotel at 8:30," the scribe is told. And it's there, if not with bells on, at least with a high polish and a chauffeur dressed up like a cinema palace doorman.

But taking care of visitors is only a small part of the studio transportation question. Practically unknown and unsung, it is one of the important cogs in the picture-making industry. Companies with oodles of actors have to transport them to "location." Stars must have cars when they demand them.

* * *

BACK of the stages on the Paramount lot is an office where ennui is practically unknown. Therein is a mass of telephones which keep ringing pretty constantly day and night. Whatever the call is, the answering clerk takes it as a matter of course. Surprise and shock are unknown. If someone wants a car to take a trained cobra out into the country for a screen test, or if Mae West needs transportation for herself or her pet Scottie or her colored maid, it causes no comment. The request is recorded, a chauffeur is handed a note with direction and dashes out to the garage for a truck or a sedan,

They call it the fetch-and-carry office around the studio. One Mr. Joe Robbins is its chief, and when he isn't at a telephone himself he is out in the machine shop building another car. His fleet at the moment consists of 20 trucks, 25 passenger cars and a half-dozen busses. The latter are used to carry the extra people and bit players to and from location. In an emergency he knows where he can rent as many more vehicles as may be called for. Once, with three or four pictures being made at one time outside the studio, he had 200 cars of one sort or another under his command.

It's funny, but nothing—well, practically nothing—ever happens to a studio car. Five or six years ago one of Mr. Robbins' trucks got run into by a city garbage wagon. The studio driver was so ashamed that he quit his job and it is considered lese majeste, or something to refer to this incident. Robbins says that his regular cars have gone several million miles—7,500,000, we believe he said, but then, remember, he is a studio man and his department is closely allied with the publicity department—with only $50 worth of damage.

As a matter of fact, that isn't as impossible as it sounds, for all of the studios have their transportation units mechanically set so as not to exceed 43 miles an hour, which keeps 'em under the legal speed of 45.

The drivers are ready at all times to hop off for anywhere on no notice at all. To Mexico City; to a jungle below the border; to New York or Salt Lake. They usually keep a spare toothbrush and a collar on hand in case of formal job like taking Miss West or Marlene Dietrich somewhere.

* * *

FOR the top-notch passengers there is a fancy line of limousines with French horns, gardenias and what not. But any driver will do, for they are all handy at any job. Some of them have been at the studio for 15 years.

Last summer, after one of them had taken Claudette Colbert a couple of hundred miles, he came back and was given the job to haul three elephants into the mountains for a scene in a new musical. Not in the same car which had served for Claudette, of course. Far out in the wilderness when the truck was skirting a cliff, the elephants began to weave. With their eyes closed, they swayed in rhythm from side to side. It's rather dangerous, but it seems elephants do that whenever they get dreamy and homesick for India.

The driver climbed over and banged them on the toes with a crank and requested them to stop. Now, elephants prefer Hindu language, but they understand, also, the kind of English usually reserved for hard-boiled army mules. They stopped.

At some time or other, every one of Robbins' drivers has been to Death Valley. A rather unpleasant trip in mid-August. Most of 'em have been snowed in at Truckee and Lake Arrowhead, too, but Death Valley in the summer is considered the worst trip. Winds and sand blast the varnish off the trucks then and the tires are always blowing out.

Another tough assignment is carrying lunches to the companies that are working on location. If the company happens to be within a couple of hours of Hollywood the meals are sent out from here. That's Robbins' job. He has shipped as many as 1000 box lunches at a time. The tough part comes when the driver is held up somewhere by a puncture or something. The pleasantest of actors, the least temperamental of directors and the easiest pleased stage crews have been known to become raging maniacs because their lunches were 20 minutes late.

So, you see, making motion pictures is a complicated business. There is a lot to it that the public doesn't know about besides turning a camera crank. Transportation is one of the big problems. We'll tell you about some of the others at another time.

New "Follies" Broadway Hit

The second "Ziegfeld Follies" which the Shuberts have taken to Broadway is living up to the "Ziegfeld tradition." In its second week at the Winter Garden, it has been a sell-out since opening, despite cancelation of two performances when Fannie Brice, the topmost star, developed laryngitis. The newest revue to use the celebrated name makes many bows to the great producer's methods. Tall, languorous showgirls, dressed, rather than undressed as Ziegfeld would have had them; spectacles of color and trick staging, and plentiful satire on institutions and persons. Fannie gives the audience new editions of the problem child, burlesqued modernistic dances, and her eye-rolling species of drollery. Gertrude Niesen and Duke McHale of last season's Municipal Opera, Harriet Hoctor, Hugh O'Connell and Josephine Baker are the "names" in the cast.

Brahms' First Symphony to Be Played This Week

BRAHMS' First Symphony will be featured on the all-orchestral program of the St. Louis Symphony Orchestra on Friday afternoon and Saturday evening, under the direction of Vladimir Golschmann.

The First Symphony, also known as the C Minor Symphony, was completed in September, 1876, after Brahms had worked for 18 years on it. First performed at Carlsruhe in November of the same year, it met hostile criticism, and was even hissed a year later at Munich. Critics in this country brushed aside its importance when they heard it in 1878. Today it is indisputably among the great symphonic creations.

Golschmann has selected Mozart's Cassation No. 2 in B flat, never performed in St. Louis before, to open the program. Developed from a series of dances and closely resembling the serenade in form, the Cassation was written when Mozart was 10 years old, and the marvel of the age.

The second and third numbers on the program are Debussy's Prelude to "L'Apres Midi d'un Faune," composed in 1892 and one of the most popular works in modern music, and Tschaikowsky's Overture—Fantasia, "Romeo and Juliet."

At Orchestral Hall in Chicago next Sunday afternoon, the St. Louis Symphony will give the first concert of its second tour of the season, which includes eight other cities in Illinois, Iowa and Missouri. Brahms' First Symphony will be the major offering in Chicago. The next regular concerts here will take place Feb. 28 and 29, with Scipione Guidi, concert-master, as soloist and Golschmann conducting.

This week's program in detail:

Cassation No. 2 in B Flat (K-99)—Mozart
I. Marcia
II. Andante
III Allegro - Andante - Allegro - Andante - Marcia
(First St. Louis performance)
Prelude to "L'Apres Midi d'un Faune"
("The Afternoon of a Faun")—Debussy
Overture-Fantasia, "Romeo and Juliet" — — — — — Tschaikowsky
Symphony No. 1, in C minor, Opus 68 — - — — — — — — Brahms
I. Un poco sostenuto
II. Andante sostenuto
III Un poco allegretto a grazioso
IV. Adagio - Piu andante - Allegro non troppo, ma con brio.

Jooss Ballet At Opera House Tuesday Night

The Jooss European Ballet, now on its first American tour, will be presented at the Municipal Auditorium Opera House Tuesday evening by the Civic Music League, as the fourth attraction of its current season.

Virtually unknown until 1932, the director of the ballet, Kurt Jooss (pronounced "Yohs") became famous by winning first prize in the contest of the Paris Archives Internationale de la Dance. His presentation was "The Green Table," a satire on the League of Nations, which is on the program here.

Jooss' creations incorporate satire, wit, romance and realism, approaching the dramatic form, yet in the language of bodily rhythm. "The Big City," also on the program here, is to the music of Alexander Tansman in "Transatlantic Sonatine," a style comparable to that of American jazz. Two other ballets here will be "A Ball in Old Vienna," featuring the waltzes of Joseph Lanner, a contemporary and rival of Johann Strauss and "Ballade," recreating the old French court, to the music of an old French folk melody in free variations. Musical interludes during the program will be played on two pianos by F. A. Cohen and John Colman.

Vienna Choir Boys' Program Next Sunday

The program to be presented by the Vienna Choir Boys, at the Municipal Auditorium Opera House at 3 o'clock next Sunday afternoon, will be built around a one-act comic operetta, "Reconciliation," by Mozart, who once directed the organization himself. Both male and female roles are taken by the boys, ranging from the ages of 8 to 14 years old, with elaborate costuming. The full program for the choir is:

Hepleti sunt (for eight parts)—Jacobus Gallus (1550-91)
Tenebrae Factae sunt — — — — — — Da Vittoria (1548-1613)
O Salutaris Hostia—J. Nascus (1560-1600)
"Reconciliation" (One-act operetta by Mozart.)
From "The Magic Flute" — — — — Mozart
(Excerpts from Finale of Act II.)
Lullaby — — — — — — — — — — Brahms
The Nightingale — — — — — — — — Schubert
Roses from the South (waltz) — Strauss



Harold Lloyd, tiger of the prize rings, "The Milky Way," Shubert.

"Ode to Liberty" As Little Theater Special

"Ode to Liberty," Sidney Howard adaptation of a French satire and the play in which Ina Claire appeared on Broadway and a road tour last season, will be played by the Little Theater in six special performances, beginning March 16, under sponsorship of the League of Women Voters. Depicting a situation in which a wealthy woman hides a fugitive Communist in her house, it is characterized by frothy discussion of the political philosophies of today. General tryouts, in preparation for the casting of "Ode to Liberty" and "The Cherry Orchard" will be held at the Little Theater at 8 o'clock tonight.

St. Luke's Musical Tonight.

St. Luke's Dramatic Society will present "Paddy, the Next Best Thing," musical adaptation of the popular comedy, at the American Theater at 8:15 o'clock tonight. The cast is headed by Louise Bawn and Joe Kenney.

Fredric March as Bothwell.

Fredric March will play the Earl of Bothwell opposite Katharine Hepburn in the screen version of "Mary of Scotland," soon to go into production.

REAL ESTATE

PART FOUR

REALTY MARKET VARIOUS GAINS 1935 SET FOR

Survey of National Association Shows Prop... Is Selling at Hig... Prices in 60 Per Cent... Cities.

SHORTAGE EXISTS I... SINGLE DWELLIN...

Rents Are Up Ten Per C... Over Those of 1... in Three Out of Fou... Every Urban Center.

Twenty-sixth semiannual s... o. real estate market shows s... prices higher in every section; first general measure of ren... Majority of cities show bu... property rates up; first such r... in 10 years where lower in... rates have penetrated, there i... new home building.

Decided upturn for real e... in every section of the country... rning power of existing buil... ndex of real estate health—... urably rising is top news o... Twenty-Sixth Semiannual S... o. the Real Estate Mark... rel... today.

The survey, covering 275 ... is made by the National Associ... of Real Estate Boards from ... dential reports by its local me... boar...

It finds notable:

A. Dominance of the fact... favorable mortgage supply a... fecting amount of new home ... ing. People who are ready to ... a house can in many commu... get a mortgage loan at in... costs perhaps 1 per cent lower ... last year, and on terms tha... able them to take advantage o... prices before they rise furthe... these communities new roof... rising by the fifties, even the ... dreds.

Many communities still ... that only the borrower who ... no more than a 50 per cent ... ds any financing source op...

B. Wide variations in degr... real estate's recovery as bet... communities where distressed ... erties have been dumped and ... where the market has had or... management.

Principal Elements of Mark...

The following are the prin... elements of the market a... sh... in the 275 cities:

1. Real estate is selling at p... higher than a year ago in 60 ... cent of the cities of the cou... The rise has reached 82 per ... of the very largest cities.

2. Turnover is more rapid th... year ago in 91 per cent of all ... er the 100,000 population ...

Continued on Next Page.



WHY THE FEDERAL L... PLAN IS PREFERR...

1 The safest, surest, least ... sive method of paying off ... loan over a convenient t... years.

2 Repaid by moderate month... installments suite... your income.

3 Ends all future commissi... renewal expense.

4 Reduces interest cost each ...

5 Reduces each month the ... still owed.

6 Has a definite unchangin... ment each month, for wh... can plan in advance fr... moment your loan is made.

7 Supervised by the Fe... Government.

LOW INTEREST RATES
LONG TERM LOANS

St. Louis Federal Savings and Loan Associa...

209 N. EIGHTH ST.
ST. LOUIS

COUPON

Please Send Me Details on Long-Term Loans

Name — — — — — — —

Address — — — — — —

City — — — — — State —

Changed r on Screen

New Atmosphere Real Indians—Friml ure Now at Loew's.

PHERSON.

Marie" at Loew's is the way in beyond the limitations of the at conceivably belonged to Otto when they wrote the original music drama of the big North e Friml melodies come back so they shake off the disuse of the choes—the new "Rose Marie" "Totem Tom-Tom" number is horde of them, and they go into er been the privilege of cinema- nd you, but something genuinely ce worthy of some great artist, if Hard-Boiled Herman, Wanda -de-rol have been tossed in the e of California? The spirit of sions I have ever seen or heard, lf now is an opera singer, a tem- he Governor-General of Canada real, but finds she has a little ce her brother has killed a man o find him, away away off some- adian Mounted Police, is out to tances and screen play writers and Nelson eating beans togeth- l timber. The brother is found, esumably takes him off to m there are no better voices for ald and Eddy. Even if the story ome process shots (Nelson and p half well, even if Miss Mac- afe competitions, such as Grace uffered, "Rose Marie" is more re. In observance of Lincoln's Sale reading of Mary Raymond Tribute," fiction story of t

•

a picture directed by Leo Mc- e, expect it to be uproariously omedy genius whose "Ruggles many honors last year, sets a later has every member of the "The Milky Way," at the Shu- n. It is lavishly amusing every e is first broken. With all re- Lloyd, Adolphe Menjou, Verree l Stander, the mirth is not pri- n, or to the screen story. In Way" is nothing more than the oy who becomes a prizefighter, everything and everybody rth a laugh, with no let-up. en dainty little Helen Mack, late the picture, can make a fa l rock the house. Best of all a sequence where Lloyd, hiding colt in a taxicab, whinnies for driver, to quiet suspicion. It s never been topped. After "Milky Way" or before—it kes no difference—is a second ture called, "Another Face," ich falls flat by comparison.

• • •

NEXT TIME WE LOVE. With- t Margaret Sullavan as the star, e Ambassador picture, "Next me We Love," doubtless would m far less sensible. With Miss llavan, one of the few real resses among the younger wom- on the screen, it becomes usible, even emotionally strong. e subject of the narrative is the fficulties which arise when two cesses happen in the same fam- Miss Sullavan wins fame as actress, her husband, James art, as a foreign press corre- ndent. They are separated for rs at a time and finally reunit- only with Stewart at death r. Not highly involved, "Next d interest. The Ambassador's ows a refined, well-dressed girl d among the docks. And a the ocean, comes up nearby.

•

l-staged, although not unduly ff at the Fox. "King of the with a cast composed of Br tars, Helen Vinson and Noah the Caribbean, where rascal- or for private gain. In such eidt, becomes the man of des- lls to his efficient administra- m of a British cruiser. More ution. The atmosphere of the t is not. "Whispering Smith se in which a son goes out on hows his father a trick or two.

•

nn Harding-Herbert Marshall you for a reel or two. For with fresh, delightful dialogue ght add, about a wife and a while, "The Lady Consents" situations with very slight omplete surprise, both to the reat Life," the second picture, e only important ones are Joe

REALTY MARKET'S VARIOUS GAINS IN 1935 SET FORTH

Survey of National Association Shows Property Is Selling at Higher Prices in 60 Per Cent of Cities.

SHORTAGE EXISTS IN SINGLE DWELLINGS

Rents Are Up Ten Per Cent Over Those of 1934 in Three Out of Four of Every Urban Center.

Twenty-sixth semiannual survey o. real estate market shows selling prices higher in every section; gives first general measure of rent rise. Majority of cities show business property rates up; first such report in 10 years where lower interest rates have penetrated, there is the new home building.

Decided upturn for real estate in every section of the country, with rning power of existing buildings ndex of real estate health—measurably rising is top news of the Twenty-Sixth Semiannual Survey o. the Real Estate Marke released today.

The survey, covering 275 cities, is made by the National Association of Real Estate Boards from confidential reports by its local member boards.

It finds notable:

A. Dominance of the factor of favorable mortgage supply as affecting amount of new home building. People who are ready to build a house can in many communities get a mortgage loan at interest costs perhaps 1 per cent lower than last year, and on terms that enable them to take advantage of land prices before they rise further. In these communities new roofs are rising by the fifties, even the hundreds.

Many communities still report that only the borrower who needs no more than a 50 per cent loan finds any financing source open.

B. Wide variations in degree of real estate's recovery as between communities where distressed properties have been dumped and those where the market has had orderly management.

Principal Elements of Market.

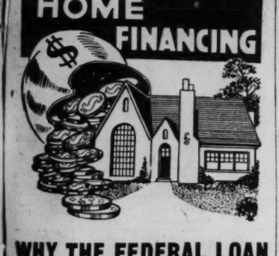
The following are the principal elements of the market a shown in the 275 cities:

1. Real estate is selling at prices higher than a year ago in 60 per cent of the cities of the country. The rise has reached 82 per cent of the very largest cities.

2. Turnover is more rapid than a year ago in 91 per cent of all cities over the 100,000 population mark.

Continued on Next Page.

HOME FINANCING



WHY THE FEDERAL LOAN PLAN IS PREFERRED

1 The safest, surest, least expensive method of paying off a home loan over a convenient term of years.

2 Repaid by moderate monthly cash installments suited to your income.

3 Ends all future commission and renewal expense.

4 Reduces interest cost each month.

5 Reduces each month the amount still owed.

6 Has a definite unchanging payment each month, for which you can plan in advance from the moment your loan is made.

7 Supervised by the Federal Government.

LOW INTEREST RATES
LONG TERM LOANS

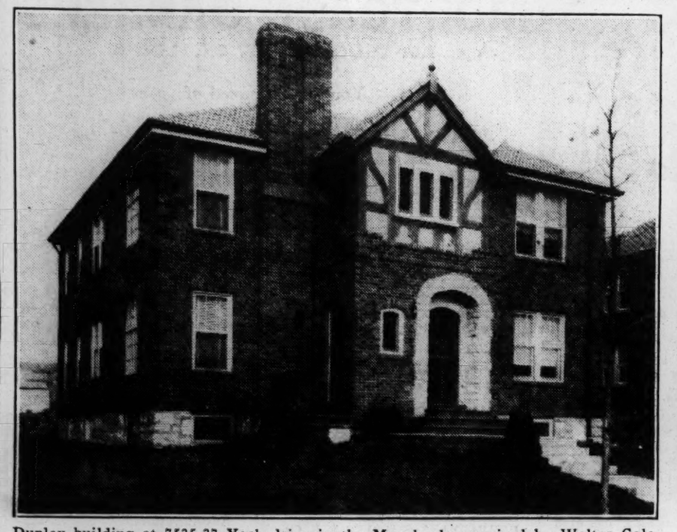
John McHall, President.

ST. LOUIS FEDERAL SAVINGS AND LOAN ASSOCIATION

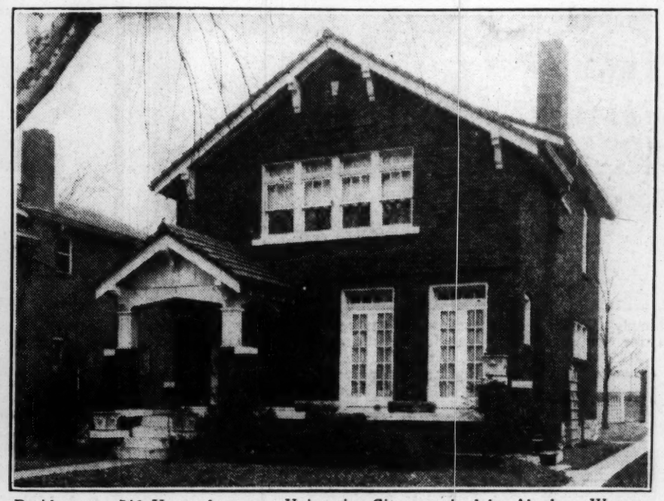
209 N. EIGHTH ST.
ST. LOUIS

COUPON
Please Send Me Details on Long-Term Loans
Name — — — — — — — —
Address — — — — — — — —
City — — — — State — —

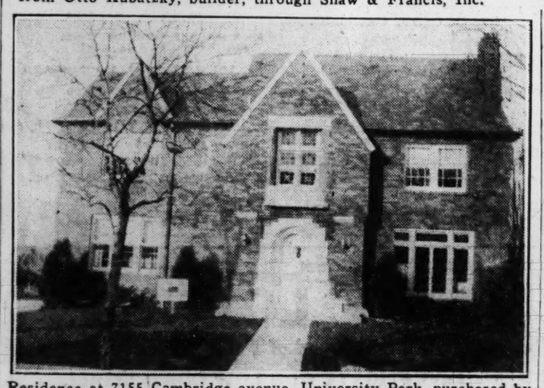
Residences Recently Acquired; Design for One



Duplex building at 7535-37 York drive in the Moorlands, acquired by Walter Cole from Otto Kubatzky, builder, through Shaw & Francis, Inc.



Residence at 746 Harvard avenue, University City, acquired by Abraham Wasserman through the Weinberg & Weinberg Realty Company. Louis J. Wenneker, builder.



Residence at 7155 Cambridge avenue, University Park, purchased by Mr. and Mrs. Lennis E. Young, through the Dimmitt-Rickhoff-Bayer Real Estate Co. Reilley Construction Company, builder.



Perspective of remodeled house on 10-acre tract on the south side of Clayton road, approximately a half-mile west of Ballas road. Ralph C. Hall, architect. The property was recently acquired by Clarence Barksdale. B. H. Stoltman Real Estate Company and Albert T. Terry, Son and Company handled the transaction.

WANT REALTY MEN TO MEET HERE NEXT YEAR

Number Going to Tulsa Gathering Which Convenes Thursday.

The Board of Directors of the St. Louis Real Estate Exchange at a recent meeting voted in favor of holding the 1937 convention of the South Central Region of the National Association of Real Estate Boards in St. Louis.

The first convention of this kind will be held in Tulsa, Ok., Wednesday and Thursday of this week. It will be attended by about 75 active members of the St. Louis exchange, including President Cyrus Crane Willmore, 10 of the exchange's 12 directors, and four of its past-presidents.

In addition to Missouri, the states in the South Central region are Kansas, Colorado, Oklahoma, New Mexico, Texas, Arkansas and Louisiana.

The directors of the exchange, who will go to Tulsa, are H. L. Cornet Jr., William A. Federer, Louis Maginn, Edward M. Thornhill, Clarence M. Turley, Fred C. Breitt, Ray R. Dolan, Arthur C. Hoehn, Edward L. Kuhs, George S. Metcalfe and Ralph J. Crause, also chairman of the exchange's brokers' division. The four past-presidents who will attend are Joseph W. Hannauer, C. M. McDonald, John J. Dowling and Chester A. Dougherty. Dougherty is a member of the national association's program committee.

The St. Louis delegation has chartered a special train via the Frisco Lines, departing St. Louis Union Station Tuesday evening, Feb. 11, at 7:45 o'clock, arriving at Tulsa the following morning. The two-day convention will close with a banquet.

Cyrus Crane Willmore, president of the St. Louis Exchange, and the Cyrus Crane Willmore Organization, Inc., with John W. Higginbotham, vice-president, is taking four of their salesmen to the Tulsa convention.

COMPANY REPORTS SALES CONDUCTED IN JANUARY

The Stock & Son Realty Co. reports the following sales for January: No. 5744 Terry avenue, a four-room brick cottage, sold to Lindell Trust Co.; 1114-16 Angelica street, a 4-4-room single flat, to Fred Sponsel; a 30-foot lot on Summitt avenue in North Pointe to E. J. Kidd; 3919 North Euclid, a 4-4-room single flat, to Miss Ruth Henniges; 5744 Terry avenue, resold to Margaret Schaeffer and husband; 4629 Richard place, a 4-4-room single flat, to a client.

FOR ADDITIONAL REAL ESTATE NEWS SEE NEXT PAGE

BLOCK ON HALLS FERRY IS BOUGHT

Elinor Goewert Acquires Site on South Side Extending From Kappell to Hecht.

A block of ground lying on the south side of Halls Ferry road, extending from Kappel to Hecht avenues, has been purchased by Elinor Goewert, through George J. Wanstrath, with offices at 715 Chestnut street.

The site has a frontage of 374 feet on Halls Ferry, 184 feet on Kappel and 165 feet on Hecht. Plans contemplate the erection of a building with the first floor designed for a drug store and the upper floors for doctors. Parts of the block will be improved with bungalows of a high type. The site was owned by Thomas P. Carr. It is one block east of Chambers road.

HOSIERY CONCERN LEASES STORE AT 711 OLIVE

Salle Hosiery Shops has leased the storeroom at 711 Olive street. Plans contemplate extensive alterations, together with the installation of a new front.

The Farish-Knapp Real Estate Co. represented the owners of the building. Rudy Kohn Realty Co. handled negotiations for the lessee.

The concern operates stores in other parts of the city and in Wellston.

REAL ESTATE LOAN EXECUTIVE
Desires connection with Financial Institution, Insurance Company or Estate. 15 years' experience with loans and property management. Replies strictly confidential. Box R-58, Post-Dispatch.

4½ & 5%
MONEY TO LOAN ON IMPROVED CITY AND COUNTY PROPERTY
Cornet & Zeibig
719 Chestnut St.
OVER 50 YEARS

AN OPPORTUNITY SELDOM FOUND
MR. BUILDER or MR. FINANCIER
We need four buildings in various parts of city furnished us to our specifications, cost of each building about $35,000.00, on lots about 75x150. We have plans, locations can be agreed upon. We are sure our business will meet with your approval. Will give long-term lease. Can furnish highest reference. Will make individual or combined leases. Promoters do not answer . . . we want bonafide business men who have the cash and can act at once. Reply care Box R-248, Post-Dispatch.

WESTERN AUTO LEASES 50,000 SQUARE FEET

Supply Company Acquires Entire Second Floor of Warehouse at 3830-46 Market.

The Western Auto Supply Co. of Kansas City has taken a lease on the entire second floor of the mammoth warehouse at 3830-46 Market street, available in connection with the Wabash Railway tracks, for a term of 10 years. Negotiations for the lease were handled by the Arthur Goldman Realty Co. The property is owned by J. R. Goldberg.

The space leased comprises approximately 50,000 square feet. Annual rental prescribed is on a basis of 25 cents a square foot.

Constructed of steel and reinforced concrete, the building is one of the most substantial and completely equipped of its type, with track facilities, in the St. Louis area. It has a frontage of 218 feet on Market, with a depth of 250 feet, extending to the railway tracks.

Western Auto Supply Co., owner and operator of Western Auto stores, is one of the largest distributers of automobile accessories and kindred merchandise in the United States. It was established in Kansas City 27 years ago with one small store and an investment in merchandise and fixtures of less than $500 in valuation. It now has a chain of 174 stores, in addition to associate stores, in 28 states and 103 cities, extending from Boston, Mass., to El Paso, Tex., and from Duluth, Minn., to Miami, Fla. Its sales last year approximately $20,000,000, it was announced.

The Western Auto Co. operates six stores in the St. Louis trading area.

The Market street building is known as the Independent Plumbing Supply Co. warehouse.

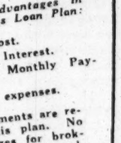
JOHN DOLAN COMPANY ADDS TWO SALESMEN TO ITS STAFF

The John P. Dolan Realty Co. has added two salesmen to its staff—Harry W. Harbaugh, formerly with Cyrus Crane Wilmore's sales force, and Sol Sincoff. Howard S. Bergen, sales manager, reports the sale of 12 parcels of improved property in January.

REPAIR Your Furnace Boiler or Stove Now!
Have Your Dealer or Repair Man Get the Necessary Parts From
A. G. BRAUER SUPPLY COMPANY
318 N. 3rd St. CH. 0445

MONEY 5% MONEY
"SEE US"
CHRISTIAN BRINKOP
3621 S. Grand LA. 3040

OWN YOUR HOME



Pay for it automatically over a long term.

There Are Advantages in Federal Savings Loan Plan:
1. Moderate Cost.
2. Reasonable Interest.
3. Convenient Monthly Payments.
4. No future expenses.

No share payments are required by this plan. No renewal charges for brokerage, title search, recording, etc. Your loan is absorbed in monthly payments suited to your income.

Write or Inquire at
ROOSEVELT FEDERAL SAVINGS & LOAN ASS'N
3607 N. Broadway

Refinance your Mortgage
once and for all, and then retire it in easy monthly payments over a long period, up to 20 years. You may borrow up to 80% of property value on a Federal Housing Single Mortgage loan. Easy terms. Information given without obligation.
FHA Repair loans also made. Up to 5 years to repay.
Industrial Bank & Trust Co. 9th & Washington

REAL ESTATE LOANS
WE Will Consider Applications for Loans in St. Louis City and County.
For a Term of 3 to 15 Years at 5% Interest
Also Building Loans
Hemmelmann-Spackler R. E. Co.
MORTGAGE LOAN CORRESPONDENT
NEW YORK LIFE INSURANCE CO.
7th AND CHESTNUT STS.

FURNACE ◆ BOILER ◆ STOVE
REPAIR PARTS
CH. 2042 FREE PARKING
"FORSHAW" OF ST. LOUIS
110 S. 12TH ST. OPP. CITY HALL

PLANS COMPLETED FOR TWO THEATERS

One Will Be Built in Clayton and the Other on West Florissant.

The Audrey Realty Co., a holding company of which Eugene A. Freund is president, has disclosed plans for the erection of two theaters to be occupied by the St. Louis Amusement Co. under long term leases. The two projects involve an estimated cost of $150,000. Construction is to be launced April 1.

One will occupy a site in the business center of Clayton. It will have a seating capacity of 1000 on one floor, with space reserved for additional seats. The building will have the latest equipment for lighting projection, with the most modern type of acoustics. Modern air conditioning units will insure comfort in both winter and summer. Ample parking space will also be provided.

O. G. Stiegemeyer will be supervising architect, with Hugo K. Graf acting in advisory capacity.

The other theater, with a seating capacity of 1000, will occupy a site at the southeast corner of Goodfellow and West Florissant avenue. It will be equipped on a modern scale. It will be supplied with films used in the 22 theaters in the St. Louis area under the St. Louis Amusement operation.

The theater will be designed by Hugo K. Graf, architect.

AIR CONDITIONING SYSTEM
To heat average 5-room house. Consists of guaranteed Furnace, Automatic Blower with Filters, Thermostatically controlled. Brand-new. Estimates Free
$6.39 Per Month Plus Installation
STANDARD HEATING CO.
1415 S. Compton GRand 4549

FOR SALE
Western Electric 1 Kw. 106 B Transmitter
A well-known radio station which recently has been granted a permit to operate at a higher power, will sell a Western Electric 1 kw. 106 B transmitter which cost in excess of $20,000.
The transmitter is in perfect operating condition and complete with Western Electric Crystal control, all tubes, and duplicate set of motor generators and pumps.
Designed to operate from DC supply, but can be modified for AC operation and can be operated on any power from 100 watts to 1 kw.
The transmitter may be inspected at any time.
Correspondence is invited from anyone interested in securing this equipment at a bargain price.
Box Y-215, % St. Louis Post-Dispatch

85 NEW INDUSTRIAL FIRMS IN CITY IN 1935

114 Others Made Expansions; Total Investment Involved $10,924,000.

Industrial investments totaling $10,924,300 resulted from the establishment of 85 new companies and expansions by 114 established concerns in the St. Louis industrial district in 1935, according to the annual review issued yesterday by the Industrial and Research bureaus of the Chamber of Commerce. The industrial capital invested was $3,801,350, or 53.4 per cent greater than for 1934.

The number of new companies established in 1935 represented a 16.7 per cent decrease compared with 1934, and 114 established industries making expansions compared with 120 in 1934. Additional employes required as a result of new industries and expansions in 1935 totaled 1873, compared with 8052 in 1934.

Construction, or proposals for the construction, of new factory and warehouse floor space dropped below the previous year, amounting to 529,400 square feet in 1935, compared to 878,250 square feet in 1934, a decline of 39.7 per cent. Existing floor space absorbed totaled 1,700,820 square feet, compared with 1,766,228 in 1934.

An analysis of 1935 showed the new industries established to be made up of 12 general types. The food and beverage industry led, with the establishment of 14 concerns. Others in order were: Drugs, chemicals and allied products, 8; clothing, 8; building materials and supplies, 7; furniture fixtures and office supplies, 6; machinery and tools, 6; shoes and shoe findings, 4; printing, publishing and allied arts, 4; packaging companies, 3; rubber products, 3; stokers, 1; steel and iron warehouse, 1; miscellaneous, 20.

TRACT ON BAXTER ROAD RESOLD AT PROFIT

A tract of 8¼ acres on the east side of Baxter road, between Clayton and Olive Street roads, with a seven-room frame house, large barn and other buildings, has been purchased by E. S. Funsten and others. Plans have been made for a private riding stable for saddle horses for cross-country riding. An additional seven acres of road frontage adjoining on the north, belonging to E. S. Funsten, has been acquired.

William Warren was the former owner of the eight-acre tract, which he had recently acquired from Cora DeFoe. The resale yielded a handsome profit.



SEE THE New 1936 Venetian Blind
ENCLOSED HEAD
No Unsightly Hardware
No Light Streaks
No Cornice Required
No Charge for Installing
Window Shades Made to Order Any Quality, Size or Color
VICTOR SHADE CO.
CAbany 2368 6129 Page Ave.

HOLC'S $300,000,000 UNDER NEW RULING

It Was Allotted That Amount for Building and Loan Organizations by Congress.

WASHINGTON, Feb. 8.—HOLC officials expect to hold in reserve their full power to invest $300,000,000 in building and loan organizations, as authorized in the last session of Congress, whatever is done about unused authorization for mortgage refunding.

So far only about $20,000,000 has been used. But officials explained that expansion in building might bring many calls for additional capital from private lending institutions.

The HOLC was authorized to sell its obligations in the market to raise the money for investment in building loan organizations.

Made Salesmanager.

The Edw. Kehlenbrinck Realty Co. has made Ed F. Roe salesmanager of the firm. He has had several years' experience in the real estate field.

Enjoy the Comfort and Convenience of "AFCO" Automatic Air Conditioning and Heating

It is no longer necessary to endure the drudgery of furnace tending or the discomfort of a poorly heated home. "AFCO" now makes it possible to own the most modern type of fully automatic heating at the lowest prices—on the easiest terms ever offered.

Special Offer for Feb. & March Only



"AFCO" No. 12-O Air-Stream Air-Conditioning and Heating Unit, including oil burner and all automatic controls, only $11.18 per month for 36 months. Installation extra, same easy F. H. A. terms.
Free delivery to homes within 150 miles of St. Louis.
See this unit or write for complete information—at once.

OPEN EVENINGS
American Furnace Co.
2719-31 DELMAR BLVD. PHONE JE. 0934
Thirty Sixth AFCO Anniversary
AIR CONDITIONING HEATING SYSTEM
for GAS, OIL, COAL or COKE

ST. LOUIS LUMBER CO. 3 STORES
2509 S. Broadway GRand 8500
2239 S. Vandeventer GRand 8504
666 Lemay Ferry Rd. Riverside 4400
Paint—Hardware
Lumber—Roofing



FREE DELIVERY

WALL BOARD
Largest Selection in the City
⅜" PLASTERBOARD; in sizes 32x48 inches; per sq. ft. — — — 2½c
3-16" WALL BOARD; per 100 ft. — — — $2.85
¼" CELOTEX UTILITY BOARD; per 100 ft. — — $3.25
½" MASONITE INSULATING BOARD; per 100 ft. — — $4.10
⅜" GENUINE SHEETROCK FIREPROOF BOARD —per 100 ft. — — — $4.40
⅜" PRESDWOOD, 4x4 ft.; per 100 ft. — — — $4.25
3-16" SILVERCOTE (BRIGHT SILVER FINISH) per 100 ft. — — — $4.80
¼" FIR PANEL BOARD, 3 PLY; per 100 ft. — — $4.40



Saves 31% Fuel
STORM SASH
This cold weather has demonstrated to thousands the efficiency of Storm Sash. Tests prove that most of the cold comes through your window glass. Storm sash provides an air space that keeps the heat in and the cold out. Hang them like screens.
2-Light Sash — — $1.50
Each light 20x20 inches. Other Sizes Proportionately Low

Your Customers Will Like PRESDWOOD FLOORING
Hardest, longest wearing floor that is easy on the feet. Shows no indentations. Ideal for Taverns, Stores, Dance Floors, Offices. Neutral brown. In pieces 11¾ in. by 23½ in. Can be nailed or laid in mastic. — Per square foot — — 8c



TEMPRTILE
Comes in sheets. Gives tile appearance at lowest cost of any permanent material. For kitchen or bath. Per sq. ft. — — 9 9/10



Distributors for Genuine Masonite Presdwood

COMBINATION STORM AND SCREEN DOOR
Perfect protection against cold, dirt, soot and drafts in Winter. A perfect screen door in Summer. Adds to beauty of front door. Complete with glazed sash and screen section. 2'8½"x6'9", 1¾" thick — — — $6.50

More Than 50 Years of Honest Dealing

FIRM CONCLUDES DEALS FOR VARIOUS HOLDINGS

The Glick Real Estate Co., Inc., reports the sales of a partial office list over a short period. N. M. Glick, president states, "the volume of sales made during this period is a decisive indication that the local real estate market is on an upward trend." The transactions are as follows:

No. 5059 Ridge, a bungalow for a client to Martin J. Stelzer; 3951 Randall, a bungalow to Henrietta Fisher, for a client; 6162 Sherry, a bungalow sold for a client; 5008 Ruskin, a bungalow in exchange for 5516 Alcott, for client; 2619 Ann, a single flat for a client; Nos. 1400-02 N. Euclid, a single flat to Dave Yankavitz and Jennie Yankavitz, for a client; 2743 Arsenal, a single flat to Esther Davis for a client; 3942 Burgen, a bungalow to Wilhelmina Vogel and Sophie Depker for a client in exchange for 4722 Alexander; 6914 Corbitt, a bungalow to Leander Griffin for a client; No. 17 Denver place, a cottage in Webster Groves, to Ellis G. Maness and Pearl Maness, for Ben and Lillian Link Olewine; 5588-88A Etzel, a single flat, to a client; 4516-18 Greer, a double flat, to Ethel Ratz and Millie Ratz, for a client; 1210 Hodiamont, a single flat, to R. T. Pabst for a client; 1242 Hodiamont, a single flat to a client; 6101 Plymouth, a residence to August E. Halter for a client; a bungalow on Queen Anne avenue, to F. M. Reimers; 4704 Farlin, a bungalow sold for E. H. Hilke.

FIRM'S SUBURBAN BRANCH REPORTS JANUARY SALES

The suburban agency of John H. Armbruster & Co. reports sales as follows:

House at 2400 Brown road for Whyman and Liebert to Vernon Cleary; 8127 Allen avenue for L. A. Milligan to George A. Johnson; lot on Gaebler avenue for Conservative Building & Loan Association to Edward G. Wunnenberg; cottage and acre in Acreson for Sara Gormely to L. James Ewing; 4000 Beachwood, Pine Lawn, for Winifred McKittrick Kana to W. J. Kiwala Jr.; three acres in Normandy for Carrie Meyers to R. S. Thompson; 9443 Bristol for Henry Thiebes to B. R. Prater; brick cottage and one-half acre on Lacklink road for R. N. Thomas to Anna May Baptiste; 3535 Brown road for William H. Simpson to F. W. Koeneker; 2516 Wallis avenue for Elmer Wagner to E. Bayer; 100 foot lot on Chaucer avenue near Midland for Pauline W. Robertson to Vatterott brothers who are building two new brick bungalows there; lot on Page near Elmwood avenue for V. A. Schroer to William Fanger; lot on Edgar avenue near St. Charles road for Purdum Estate to F. E. Williams; 3010 Pasteur avenue for Mrs. Charlotte Healy to William Hagan; brick residence to be built on Pennsylvania avenue near Olive Street road for Vatterott brothers to E. Tietzel.

H. DEWEY BIRGE SELLS HIS INTEREST IN FIRM

Elmer C. Carlisle has purchased the interest of his partner, H. Dewey Birge, in the Carlisle-Birge Real Estate Co. The concern will continue to be operated as the Carlisle-Birge Real Estate Co., with Elmer C. Carlisle as president. It has been retained as exclusive sales representative of new residences in the Lake Forest development, at Clayton and Hanley roads, owned by the Lake Forest Development Corporation.

The concern, as heretofore, will conduct a general real estate business, operating both in the city and county. Its sales force, which has been reorganized, will include Joseph C. Welsh, Stanley Skinner, Wendell Birge, Henry Kunkel, Roy Housman and William Zahner.

QUENTIN P. ALT APPOINTED LOCAL AGENT FOR ASSOCIATION

Systematic Savings and Loan Association of Springfield, Mo., announces the appointment of Quentin P. Alt of the firm of Haas & Alt as its agent for the St. Louis district. The association, incorporated in 1923, is a member of the Missouri State League of Building and Loan Associations, United States League of Building and Loan Associations and Federal Home Loan Bank of Des Moines. The secretary and manager of the association, W. W. Pinson, was president of the Missouri State League of Building and Loan Associations in 1935.

STEPHEN R. APTED BUYS SITE IN DROMARA LANE

Two and one-half acres of ground in Dromara lane, on the east side of McKnight road, north of the Clayton road, has been acquired by Stephen R. Apted.

The purchaser is having plans made for a handsome residence, construction of which is to start at an early date. The site, known as lot 2, is one of the most attractive situated in this high-class development. Mr. and Mrs. Hugh McKittrick Jones were the sellers, represented by Albert T. Terry Son & Co. Negotiations for the purchase were handled by the Arthur Goldman Realty Co.

BUSINESS BUILDING ON EASTON AVENUE BOUGHT

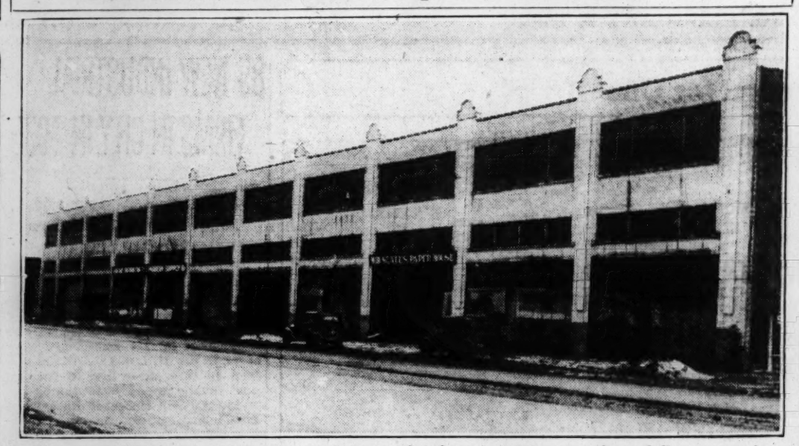
The garage building at 4568 Easton avenue has been purchased by Mitchell Grossman Wholesale Grocery Co. for an undisclosed consideration.

The purchasers, who own and occupy the adjoining property on the east, have expansion plans.

The Mitchell Grossman company is headed by Mitchel Grossman.

The Slonim Realty Co. represented all parties in the deal.

Leased for Warehouse Space; Residence Sold



Building in which Western Auto Supply Company has leased 50,000 square feet of floor space for a term of ten years. Negotiations for the lease were handled by the Arthur Goldman Real Estate Company.



Residence at the northeast corner of Princeton avenue and Midland, sold by the Larner-Diener Realty Company, to Mr. and Mrs. Ernest Evans.

REALTY MARKET'S VARIOUS GAINS IN 1935 SET FORTH

Continued From Preceding Page.

and in 85 per cent of all cities surveyed, great and small.

3. Shortage of single family dwellings exists in two out of every three cities reporting.

4. Rents—Index of how close we are getting to any appreciable volume of new construction, are coming out of the subcellar. For apartments they are up 10 per cent over last year in approximately three out of every four cities reporting and up 15 per cent in one-third of the cities. They are rising in 76 per cent of all cities surveyed. But apartment rates even in major cities still are less than 60 per cent of the level prevailing in 1926.

Detached houses, even more generally than apartment, show rents risen. They went up 10 per cent or more in 83 per cent of the cities and are up 15 per cent in one out of every three cities. They now are within 20 per cent of the 1926 level.

Central business property is leasing at higher rates than a year ago in 54 per cent of the cities, the first time in 10 years of these semi-annual surveys that a majority of cities report such a trend.

5. Actual interest rates at which first mortgage loans on new moderate priced homes now are commonly being made range as low as 5 per cent in 14 per cent of communities reporting. Six months ago only 2 per cent of cities reported this rate as yet come into existence.

No city of over 100,000 population, whatever its geographical section, now shows its common rate on first mortgage home loans as over 7 per cent.

Changes in Residential Rents.

In the present survey the association for the first time asked its member boards to report on percentage of change up or down in residential rents. Summary above is from these quantitative reports, received as follows:

From 212 cities which undertook to measure their up trend and seven measuring their down trend in single family dwellings.

From 187 cities measuring degree of rise and six measuring their decline, still going on, in apartment rents.

From 162 cities measuring their rent increase and six measuring their decrease still going on in duplexes and unheated flat buildings.

Apartments Being Absorbed.

The shortage of single-family dwellings shown in 66 per cent of the citiess reporting is the most significant fact in the immediate outlook for new construction, and one of the basic factors of the whole recovery situation. But apartment buildings have shown the most general change in space absorption. Actual shortage of apartment units is now reported by 43 per cent of the cities, whereas only 29 per cent so reported six months ago.

Only 2 per cent of cities stiill show overbuilding in single-family houses. But shortage here is not more general than was reported six months ago, when it was shown in 69 per cent of cities. At least one city states new building has already eased the shortage.

Shortage both of houses and of apartments has come to be more general in cities under than in cities over the 500,000 population mark.

A small group of cities—9 per cent of those reporting—already show shortage of business property.

Business Space Rates.

Most striking new development shown by the survey is the fact that rents for business space in the central business districts—cold turkey measure of the judgment of individual firms in general business as to their own future—are up in 54 per cent of the cities replying. Only 22 per cent of cities showed an up trend of central business property rates a year ago. The present is tthe first semi-annual survey of the association since that of December, 1924—that is to say the first in 10 years—in which a majority of cities show this trend.

For outlying districts business property rents are still at last year's level in 70 per cent of cities replying, higher in only 27 per cent of cities.

Downtown office space is renting at approximately last year's rates in 75 per cent of the 275 cities, but has moved up in 23 per cent of them. In outlying districts the change is slower, with 83 per cent of cities showing last year's rate, only 13 per cent showing a gain.

For either business property space or office space only two—4 per cent of cities show any lower rate.

No city of over 200,000 population shows rents down for either central or outlying business property.

Subdivision Market Active.

Market for home sites is more active than a year ago in 90 per cent of cities over 500,000 population, at about last year's level in 10 per cent of these cities. Not a one reports a less active market. For the country as a whole the market in vacant subdivision lots is more active than last year in 46 per cent of cities reporting, about on last year's level in 47 per cent of the cities.

How general is the completely changed condition in real estate money supply is shown by the fact that 67 per cent of cities now report capital seeking real estate mortgage investment whereas in only 21 per cent of cities are mortgage loans seeking capital. Well over a majority of cities in every geographical section show capital seeking loans, and under 5 per cent of cities of over 100,000 population show loans seeking capital.

The largest cities (over 500,000 population) still have the most general capital supply. In 91 per cent of them capital is seeking investment, whereas in none of them are loans seeking capital. Nine per cent show equilibrium of supply-demand.

More than 90 per cent of cities in every population group above the 100,000 mark show capital seeking mortgage loans rather than loans seeking capital.

Interest rates are falling in 47 per cent of the 275 cities, are steady in 50 per cent of the cities, are rising in only 3 per cent of the cities. More geographical variation is shown here than is shown by any other market factor measured in the survey. For example, in the East South Central section 100 per cent of cities show falling rates as against 24 per cent of Middle Atlantic cities, 67 per cent of cities in the mountain section, and 42 per cent of Pacific section cities so reporting. A very dominant proportion of cities above the 100,000 population rank show rates going down. Not one reports rates going up.

BUILDING MANAGERS MEET IN TULSA, FEB. 10

The sixth Southwest conference of Building Owners and Managers, to be held in Tulsa, Feb. 10 and 11, will be attended by the following St. Louisans:

Clarence M. Turley, national president; Arthur C. Hoehn, executive vice-president of the apartment house division; James F. Cook, member of the board of governors; Claude B. Ricketts, John M. Robertson, and Arthur A. Holthaus secretary of the local association.

President Turley and Ricketts are on the program for addresses. The St. Louis delegation will ask the Southwest conference to hold its 1937 session in St. Louis.

Turley, Hoehn and Holthaus contemplate remaining to attend the South-Central Real Estate Regional convention to be held Feb. 12 and 13 in Tulsa.

WINDOW ART DISPLAY CONCERN ENLARGES ITS QUARTERS

The Window Art Display Co., headed by Nat Lipstiz, has leased the third floor of the Jacobs Building at 1312 Washington avenue, in order to provide for expanding business.

The concern now occupies the second and third floors of the building. The enlarged quarters will comprise 8000 square feet. The concern designs and manufactures window displays for chain stores.

The building is owned by the Edward S. Robert estate. Arthur S. Martin & Son represented all parties to the lease.

FORECLOSURES CONTINUE TO SHOW DOWNWARD TREND

WASHINGTON, Feb. 8.—Real estate foreclosures from communities having more than half the population of the country, as compiled by the Home Loan Board, totaled 13,221 in December, against nearly 18,000 in the same month of 1934, accentuating the recent downward trend.

As result of the substantial decline in the last half of 1935, the monthly average fell to 15,780 from 16,116 in 1934 and 17,417 in 1933.

Exchange Admits New Members.

William A. Bauman, Collector of Revenue of the City of St. Louis, has been admitted to affiliate membership of the Real Estate Exchange. Others given affiliate membership include: Robert D. Mudd, salesman, Laclede Steel Co.; Princeton Shade Co., Charles Tesar; and Raymond W. Cahill, scout for the St. Louis American League Baseball Club.

MISSOURI FARMS SOLD BY SOUTH SIDE FIRM

The Osterkamp-Havlicek R. E. Co., Inc., reports the following closed sales since Jan. 1:

Forty-acre farm near Byrnesville for Otto A. Gass to Filomena Duda; 15 acres near House Springs for M. F. Dunigan to Edward Bowenschulte; nine-room brick residence 3528 Shenandoah, for Anna Traub to Walter Ammerman; 4342 Wilcox, a five-room bungalow, to a client of the Michelson Realty Co.; five-acre tract near Byrnesville for Agnes Dunigan to John Halpin; five-acre tract near House Springs for Filomena Duda to Otto A. Gass; 58-acre farm near Moscow Mills, for Grant Lavy to Emma E. Oswald; 4098 Concordia, a three-room modern frame, for client to Benedict Ducote; 5¾-acre farm near Herculaneum for Beiling and Behrman to Eugene Stange; store at 5101 South Kingshighway for Katherine Shaffer to Emil H. Gillman; 40-acre farm near Morrellton for Anthony McNamara and wife to Joseph H. Hanschmidt; 97-acre farm near Troy for George Kuhn to Fred C. Pollman; 40 acres near Byrnesville to Harry F. Maichel; nine-room brick residence, 3218 Lafayette, for August Putting to client of Carlisle-Birge Realty Co.; single flat and large fireproof garage at 4444-46 Oakland avenue, for Fred C. Pollman and wife to George Kuhn and wife.

LOANS ON REAL ESTATE

REAL ESTATE LOANS

It's to Your Advantage to Obtain Your Loan Through a Member of the



MORTGAGE BANKERS ASSOCIATION OF ST. LOUIS

You Are Assured of

FAIR APPRAISAL VALUE
REASONABLE TERMS
COURTEOUS TREATMENT
PROMPT ANSWER

Ample funds now available for immediate loans on any type of St. Louis or St. Louis County real estate.

Consult any of these Members of the Mortgage Bankers Association of St. Louis before making a new or renewing your present real estate loan.

ARCHSHOEFFER & SKAGGS REAL ESTATE CO. 806 Chestnut St. CH. 6243

EDWARD L. BAKEWELL 118 North 7th St. CH. 5555

ALBERT G. BLANKE R. E. CO. 711 Chestnut St. MA. 3046

BOATMEN'S NATIONAL BANK 300 North Broadway. MA. 3910

E. A. BOKERN REAL ESTATE CO. 317 Fullerton Building. GA. 0108

CHRISTIAN BRINKOP R. E. CO. 3621 South Grand Blvd. LA. 3040

BUTTS REALTY COMPANY 803 Chestnut St. MA. 1186

W. I. CHRISTOPHER & ASSOCIATES, INC. 806 Olive St. GA. 4022

EASTON-TAYLOR TRUST CO. 4474 Easton Ave. FR. 6173

JULIUS S. FEYDT, JR., RLTY CO. 3521 S. Grand Blvd. LA. 3841

FRANCISCUS-MAGINN, INC. 204 Wainwright Bldg. MA. 4407

GENERAL AMERICAN LIFE INSURANCE CO. 1501 Locust St. CE. 1700

GERLING RLTY. & BLDG. CO. 3719 Jennings Ave. MU. 2509

GIRALDIN BROS. R. E. CO. 813 Chestnut St. MA. 1738

GROEBL SENNIGER COMPANY 922 North Kingshighway Blvd. FO. 3133

JULIUS HALLER REALTY CO. 216 Wainwright Bldg. CH. 5716

HEMMELMANN-SPACKLER R. E. CO. 701 Chestnut St. MA. 1224

INCOME INVESTMENT CO. 14 South Central, Clayton, Mo. CA. 8700

KORTE REALTY & LOAN CO. 717½ Chestnut St. MA. 4258

EDWARD L. KUHS 2831 N. Grand Blvd. JE. 3500

LACLEDE BOND & MORTGAGE CO. 714 Chestnut St. CH. 6912

EDWARD K. LOVE REALTY CO. 704 Chestnut St. MA. 1207

L. E. MAHAN & CO. 509 Olive St., La Salle Bldg. GA. 0250

MISSISSIPPI VALLEY TRUST CO. 225 North Broadway. CE. 7830

MOUND CITY TRUST CO. Union Bl. and St. Louis Av. EV. 1000

C. M. McDONALD R. E. CO. 1111 Chestnut St. MA. 4250

HARRY NEWMAN, INC. 4301 South Kingshighway Blvd. FL. 1314, FL. 1313.

PUBLIC SERVICE SAVINGS & LOAN ASSOCIATION 3901 Park Ave. GR. 6668

M. H. RODEMYER & CO. 109 North 8th St. MA. 4124

M. A. RUST & SONS RLTY. CO. 816 Chestnut St. MA. 4551

ST. LOUIS FEDERAL SAVINGS AND LOAN ASSOCIATION 209 North 8th St. CE. 5290

STATE SAVINGS & LOAN ASSN. 7184 Manchester Ave. HI. 0486

TOWER GROVE BANK & TRUST 3134 South Grand Ave. FR. 5500

GEO. J. WANSTRATH REALTY CO. 715 Chestnut St. CE. 2940

WILLIAMS McREE & CO. 315 North 7th St. CH. 7944

LOANS ON HOMES

Repaid by Monthly Payments that include Principal, Interest and Taxes.
No Commissions or Renewals.
No shares required.
Terms: 5 to 20 Years.
Privilege to Prepay.

LAFAYETTE FEDERAL SAVINGS & LOAN ASSOCIATION
MAin 2813-14. 615 CHESTNUT ST.
Phone or write for booklet.

HOME LOANS . . .

Have You a Deed of Trust Coming Due?

INVESTIGATE OUR LOW COST, SMALL MONTHLY PAYMENT PLAN—

PUBLIC SERVICE SAVINGS AND LOAN ASSOCIATION
3901 PARK AVE. GRand 6668

Builders

A new plan of financing—bring your plans to us. Get our prices before you place your loan. F. H. A., insurance company funds, trust estates, Federal Savings, straight or payoff—all in one office.

HARRY NEWMAN
4301 S. Kingshighway FL. 1313
1936—Our 20th Anniversary Year



MONEY TO LOAN

I am always in the market for good loans on St. Louis and County real estate. If you are looking for a wide-awake agent to handle your real estate problems give me a trial and I will give you prompt service and quick results. I give all loans and real estate sales my own personal attention. Avail yourself of my 40 years of successful experience.

GEO. J. WANSTRATH
Located in My Own Office Bldg.
CE. 2940. 715 Chestnut. EV. 3295.

5% MONEY

In sums to suit up to $30,000 on homes, flats and apartments.

Will loan money to build.

Anderson-Stocke-Buermann
MAin 4593 808 Chestnut St.

1ST FEDERAL See the 4 MONTHS BEFORE YOUR LOAN BECOMES DUE.

Apartment Loans
Business Loans
Residential Loans
We have a large amount of funds and offer many attractive plans at current low rates.

W. I. CHRISTOPHER & ASSOCIATES, INC.
Mortgage Loan Correspondent
CONNECTICUT GENERAL LIFE INSURANCE COMPANY.
506 Olive St. GArfield 4022

MONEY 4½% TO 6%
LOANED $94,375 LAST WEEK
To loan in any amount on real estate; no delay; can arrange to pay back whole or part at any interest period.

Be Sure to Get Our Prices If You Desire a Loan
Edw. K. Love Realty Co.
MA. 1207. 704 Chestnut. GA. 0776

ANSWER IN TWO HOURS
FASTEST, CHEAPEST LENDERS IN CITY—MAKE US PROVE IT.
$1000 TO $20,000, 4½%
Come direct; no slow corporation methods; old, reliable realtor; member Mortgage Bankers and Real Estate Exchange 40 years.
JOHN A. WATKINS CO., 722 Chestnut

LOANS WANTED
CURRENT RATES
CARL G. STIFEL R. E. CO.
CE. 4770 CA. 6000 PR. 1510

TRUST FUNDS—I am trustee for funds which must be invested in first mortgages on improved real estate in St. Louis or St. Louis County; will accept 4½ per cent interest if security is first-class. Full particulars of loan must be furnished. Box R-116, Post-Dispatch.

6% 1st Deeds of Trust
We have a large list of gilt-edge first deeds of trust for sale on city property. Clear certificate of title and ample fire and tornado insurance with each loan. Write or call for list. Papers ready for delivery.
GEO. J. WANSTRATH,
715 Chestnut. CEntral 2940.

5% MONEY TO LOAN
On flats, residences, duplexes and apartments in city or county. Call us.
MILTENBERGER & SON, 806 CHESTNUT

MONEY TO LOAN on City and County REAL ESTATE
TRODTMAN & STRODTMAN
3607 N. Broadway. CE. 8710

Term Long BUILDING LOANS Low Cost
1ST FEDERAL Savings and Loan ASS'N
Repay Monthly
2806 N. Grand — St. Louis Av.

STOCK SON
$35,000.00 of 5% First Deed of Trust Loans for five years made in January. Consult us first for five year loans.
4712 Natural Bridge. EV. 4990.

1ST For F. H. A. Loans
FEDERAL Savings and Loan ASS'N
2806 N. Grand, at St. Louis Av.

LOAN HEADQUARTERS
Before closing your loan, get our rates and terms. We will save you money.
FRANKLYN E. MEYER CO.
6657 ENRIGHT AV. PA. 3390.

5% MONEY TO LOAN ON FLATS, RESIDENCES AND APARTMENTS
Morris Aach REALTY CO. 826 CHESTNUT 2ND

MONEY—'SEE US'—MONEY
Quick Answers. Reasonable Rates.
CHRISTIAN BRINKOP
3621 S. Grand LA. 3040-41

Quick Answer—City or County
REAL ESTATE LOANS
E. A. BOKERN CO.
317 Fullerton Bldg. GA. 0108

5% MONEY TO LOAN 5½%
On South Side property; office open Monday-Thursday evenings. Riv. 2542.
OSTERKAMP ◆ HAVLICEK 5421 Gravois RI. 2542

WILL loan $3500 on flat, low interest; quick answer. Box R-65, Post-Dispatch.

Independence has come to some families through the wise selection of home property. The real estate offers in the real estate columns of the Post-Dispatch afford selections in growing sections of the city and suburbs.

FINANCIAL

DEEDS OF TRUST FOR SALE

FIRST MORTGAGE REAL ESTATE LOANS
We have a selected list of high-grade investments of this type running in amounts from $1000 to $18,000. We believe this to be the safest type of investment bearing a fair return. We will be glad to send our list of offerings on request.

JOHN A. LOVE
Manager
INCOME INVESTMENT CO.
14 SO. CENTRAL, CLAYTON, MO.
CABANY 8700

CHOICE 6% DEEDS FOR SALE
First deeds of trust, $500, $1000, $2000 and $10,000; double security. Get our list. Gilt-edge loans wanted; reasonable rates. DITTMEIER, CH. 8270. 624 Chestnut.

$1000, $2000 and $4000 first deeds. Interest 6 per cent and discount allowed. Box R-98, Post-Dispatch.

DEEDS OF TRUST FOR SALE

1ST DEED OF TRUST 3 YRS. 6 PCT. CLEAR TITLES—AMPLE INSURANCE
50xx Enright; 2-family, $2500.
60xx Maple; residence; 50-foot, $2500.
Cor. Goodfellow and Sherry; $1000.
Have other d. t. Call for information.
SACKS REAL ESTATE CO., Inc. CE. 1395

$3500 first deed on flat, Texas, near Gravois, $40 income. Box N-248, P.-D.

APARTMENTS

Central

KEEP WARM — Save time and carfare; live in a Neighborhood Gardens apartment; warm in winter, cool in summer; every convenience; near schools, churches, markets; open daily until 7:30; Sunday, 4. 1210 N. 8th st. GArfield 1141.

North

PALM, 3608-6—2 and 3 room apartments; heat and hot water; $20 and $25. A. K. FEINBERG, 2914 Union. EV. 4900.

MODERN efficiencies, 4 and 5 rooms, beautifully redecorated; refrigerator, stove and heat furnished; located at 4413-23 W. Florissant. Resident manager.

Northwest

ROSALIE, 4959—5 rooms, sunroom, garage and heat furnished; $40.

UNION, 2916—2-room efficiency; heat, light, gas, refrigeration; $27.50. A. K. FEINBERG, 2914 Union. EV. 4900.

HERE'S COMFORT AND ECONOMY—5384 Wabada, warm steam-heated apt., 4 rooms, Murphy bed, Frigidaire, gas stove, $38.50. KORTE, MA. 4258.

South

APARTMENT—Beautiful 6-room; GE refrigerator. See mgr., 3608 Connecticut.

BAMBERGER, 3858 — New apartment, 4 rooms, heat, refrigeration. See manager.

3711-13 BATES ST.
4 rooms, electric refrigeration, janitor service; $38.

FEDERER 2610 GRAVOIS FR. 1819

BOTANICAL, 4258
New apartment; living room, bedroom, dinette, and kitchenette; modern; close to park, street cars; adults only.

4048 CLEVELAND
Six rooms, including 2 sunrooms, beautifully decorated; immediate occupancy. THE RALPH D'OENCH CO., JE. 3789

GRANADA APTS—4209 Ellenwood; four-room efficiency, with bedroom. RI. 4468.

3653 SO. GRAND
3-ROOM EFFICIENCY
BEDROOM EFFICIENCY
LIGHT, HEAT, GAS AND REFRIGERATION INCLUDED. GARAGE IN BUILDING. MANAGER, PROS. 0085.

GRAND, 2608 S.—3-room efficiencies; $30 up; also heated garage. See janitor.

MODERN efficiencies, 4 rooms, beautifully refinished and redecorated; refrigerator, stove, electric, gas and heat furnished; located at 1210 Holly Hills, just opposite Carondelet Park at Grand. Resident manager. Phone RI. 2627.

HUMPHREY, 3635—½ block west Grand; 6 rooms, refrigeration. CAbany 7044J.

HYDRAULIC, 3904—3 rooms, refrigerator; gas range; see janitor.

ACROSS FROM PARK.
4107 Magnolia, nice 4-room efficiency.

PENNSYLVANIA, 1736—4 large rooms and Murphy bed; $32.50. CHest. 1258.
W. B. SHELP & CO.

RUSSELL PL. AND OLEATHA—Modern efficiency apartment; ideal for newlyweds.

RUSSELL-COMPTON—Beautiful five-room apartment; refrigeration; very reasonable. E. L. Bakewell. CHest. 5555.

SHENANDOAH, 3435—Lovely modern 1 and 4 rooms; refrigeration; excellent service. WM. WARREN, Title Guar. Bldg.

SPRING, 1642—3 rooms, sunroom; Murphy bed, Frigidaire; janitor service.

THIRTY-NINTH, 3003 S.—3-room modern apartment; 2 baths; heat, refrigeration. MULLIN-WALTERS R. E. MAin 3634.

THURMAN, 2161—5 rooms; excellent; sun parlor; refrigeration; owner. RE. 4635.

AT TOWER GROVE PARK.
2370 S. 39th, nice 4-room efficiency.

Southwest

APARTMENT—8-family; good corner location; trade considered. Mr. Klauber.

HENRY H. HAFFNER R. CO., RO. 870.

HOLLYWOOD APTS.
CHIPPEWA, 4984—Attractive, newly decorated; with or without bedroom.

HEREFORD, 3449-51—4-room efficiency; Frigidaire, stove, oil heat. FL. 3465.

LANSDOWNE, 5220—Bedroom apartment; oil heat; refrigeration; range; garage.

WINONA, 4909—3 rooms, heat, refrigeration; see janitor or call Edward C. Wagner Co. PRospect 1275.

West

4 FULL ROOMS
$37.50 and $40; heat and janitor service; new Norge refrigerators; 6267 Clemens. Manager, Parkview 7759W.

B. H. STOLTMAN R. E. CO. NE. 1081.

NEAR NEW CATHEDRAL (MONTREAL)
Modell and 434 (n. w. cor.); dandy apartments; one or two bedrooms, $40 up.
DOUGHERTY R. E. CO., 109 N. 7th st.

APARTMENTS—4 and 5 rooms, refrigeration; $30, $32.50. FOrest 6834.

4906-15 ARGYLE PL.
(Between Lindell and Maryland, west of Euclid.)
Six and seven rooms (3 and 4 bedrooms), sunroom and two baths; excellently maintained and beautifully redecorated. Open for inspection.
BANISTER R. E. CO. MAin 0444.

BELT, 724—New Delmar, 1st floor; five rooms, sunroom, reception hall; janitor service; Frigidaire. PA. 0253R.

AT FOREST PARK, 1037 Oakview pl.; nice 3 rooms, bath. HI. 9993.

9 ROOMS, 3 BATHS
7506 Byron; very large rooms, finest in West End; 3-family building; $150.
CHAUNCEY P. HEATH CO. GA. 3166.

CABANNE, 5636—Six rooms, heat, refrigeration and janitor service.
E. PAUL SMITH. CE. 5290.

CATES, 6062—East of Hodiamont av.; 5-room efficiency; choice location and exposure; rent reasonable.
ROYAL BLDG. & RLTY. CO. CH. 3944

MOROCCO
807 Clara ave.
4-room efficiency; 5-room efficiency.
See Resident Manager or
M. H. RODEMYER & CO.
109 N. 8th. MAin 4124.

710 CLARA, $27.50
Efficiency; steam heat, tile bath; Frigidaire; gas and electric included.
MANAGER'S OFFICE, 5577 DELMAR.
DUBINSKY RLTY., Wainwright Bldg.

GARDEN COURT
5328 DELMAR.
A 3 and 4-room apartment, in perfect condition; gas light, etc., included; $40 and up. Act now.
B. A. THOMPSON R. CO. PA. 0141.

CATES, 6401—7 rooms, craftex; ideal arrangement; low rent; worth seeing.

CLEMENS, 5875—Choice 5-room; Frigidaire, porch, vapor heat; wonderful location.

DELMAR, 4661—Six rooms, heat and hot water furnished; rent very reasonable.
ROYAL BLDG. & RLTY. CO. CH. 3944

DELMAR, 5321 — Occupies entire floor; splendidly arranged for paying guests.
EDWARD L. BAKEWELL. CH. 5555.

THE GOTHAM
5904 Enright
This is a large exquisite building with elevators and a west end location. The apartments have paneled walls and are decorated in delightful taste. Small apartment at $42.50 includes gas, electricity and garage.

ENRIGHT, 5800—2d floor; 6 rooms and bath; refrigeration included; in nice shape; $50; also 4 fine rooms and bath, $40; manager on premises today.
OREON E. & R. G. SCOTT, 800 Chestnut.

PLEASANT APARTMENT.
5525 Enright; 4 rooms, extra bed; gas, electric and refrigeration furnished. Apt. 104 or B. F. WILKE, FO. 8240.

SUNDAY, FEBRUARY 9, 1936.

PARK M... HOT...
5560 PER...
RESIDENTIAL o...
"LIVE as well for LESS"
Here Is Pleasant... Every Worth-W... at LOW COST.
Newly decorated living room with in-a-door bed, bath and dressing room — — — — $8 to $...
Airy 2-room suites, connecting bath, as low as — — — $55 a...
WE CATER TO ... LUNCHEONS. NO CA...

ROOMS from 40 monthly
HOTEL KINGSHWAY
Opposite F... Hot... KI...

HOTELS

HOTEL WESTGATE
KINGSHIGHWAY AND DELMAR
15 Minutes From Downtown.
LIVE COMFORTABLY HERE.
Rooms $1 MONTHLY RATES AT $18 to $30

FAIRMONT HOTEL
...ufort plus homelike atmosphere; ... wonderful food; American plan specia... Maryland at Euclid.

ELMAR, 5004 — Rooms, newly decorated, $4 week; complete hotel service; inspection invited.

...NY HOTEL—Rooms, $3.50 week up; first-class. 4873 Page. RO. 0631.

...LAZAR HOTEL, 3127 Locust—Special winter rates, 75c day, $3 week, garage.

...MPRESS RIALTO HOTEL—3534 Olive; special winter rates, 75c day, $3 week; free parking; also rathskeller.

...ELVILLE HOTEL—Rooms, with or without meals. 3338 Bartmer. RO. 0987.

...STMORELAND HOTEL—Bath, double, weekly $8 to $11; without $6 to $...

APARTMENTS FOR RENT

West

ELMAR, 4178 — 5 rooms, heat and janitor; open, $30. MA. 1195.

...NRIGHT, 5031-37—6 and 7 rooms; newly decorated; 1st and 2nd floors, $... and $47.50, including garage; heat and hot water furnished.
WENZLICK, CHestnut 6900.

5622 ENRIGHT AV.
...autiful front bedroom apartment; also efficiencies, new G. E. refrigerator, ... and electric.
M. A. RUST & SONS R. CO., MA. 45...

5673 ENRIGHT
rooms, electric refrigerator, hardwood floors; $50.
MULLIN-WALTERS REALTY CO., IN...

...TZEL, 6110 — 4 rooms; good location on Hodiamont line, $32.50.
...UBINSKY RLTY., 504 Wainwright Bldg.

...ORREST PARK, 4346—4 rooms, heat, hot water; decorated; Murphy; range.

...RSYTHE, 7300 — Unusually attractive 6-room apartment; garage. T. L. LANE, 1021 Bio Bend., RI. 5930.

...ELTON, 750—4 rooms, perfect condition; heat, gas, electric, stove, linoleum; adults; $37.50. See manager. CA. 8423.

...AWTHORNE, 1334 (in Richmond Hts.)—New building; 5 rooms; $47.50; ... studies; heated garage; see janitor.
...UBINSKY RLTY., 504 Wainwright Bldg.

...OOVER, 7349—Living room, bedroom, kitchenette, dinette, stove, bed, refrigeration; $37.50. See mgr. Groebl-Senniger.

...37A Horton; between Bartmer-Maple 5 rooms, hardwood floors, heat, janitor; good condition; $29; coal and janitor cost owner $15. GA. 7982.

West

705 INTERDRIVE, $50
...rooms, heat, electric refrigeration.
...MULLIN-WALTERS REALTY CO., IN...

...NTERDRIVE, 720 — 3d floor; 6 rooms and sunroom, $50.
...UBINSKY RLTY., 504 Wainwright Bldg.

...INGSBURY, 5749 — 5-room apartment; refrigeration furnished; $35. FO. 307...

...INGSBURY, 7912-18 — 4 and 5 room refrigeration; garage. WY. 0296.

...INGSBURY, 6045—6109 Washington; 5 rooms; beautifully decorated. CA. 6016.

...INGSHIGHWAY, 1241 N.—5 rooms, refrigeration, $40. BOKERN, GA. 0108.

4915 LINDELL BL.
...ight rooms, solarium, 3 baths, beautifully decorated. CANVASSED, PANELED AND PAINTED WALLS in public rooms. Inspect this beautiful suite.
BANISTER R. E. CO. MAin 0444.

...INDELL, 4319—7 rooms; bath; stove, $50. GROEBL-SENNIGER.

1133 LOUISVILLE.
Lovely bedroom apartment; modern conveniences; very reasonable.

...EFFERSON, 4918—7 rooms, bath, refrigeration; all conveniences.
...ARISH-KNAPP, 713 Chestnut. MA. 268...

...EFFERSON, 5795—Elegant 4 room ... refrigeration; reduced. JE. 8372.

...EFFERSON, 5936—6 rooms, sunroom, reasonable. Apply 2d floor. PA. 50...

...cPHERSON, 4520—4 large rooms, ... room; screened sleeping porch. RO. 0...

...APLE, 6070—6 rooms; with heat. ... McDonald, 1111 Chestnut. MA. 0142.

...ARYVILLE, 944 — 6 rooms; hardwood floors; heat; hot water; sleeping porch; reasonable. CAbany 3808R.

6253 NORTHWOOD.
...eautiful 7-room apartment; 2 baths, garage. Shoss R. & I. Co., CE. 1338.

...LIVE, 3729 — Modern, newly decorated 3-room efficiency; low rent. Apply ... ...ace.
...; 5954—4 rooms; plenty heat; ... janitor; A1 service.

...E. SLETON, 1412—4 large rooms, ... era; yard; basement; $15. CA. 372...

...PERSHING, 5355—Large apartment with 4 bedrooms, 2 baths, large sun room, stove, refrigerator and garage; reasonable rent. Excellent building. Real Estate Mgment Co., M 1. O...

...ERSHING, 5592—5 rooms and 2 rooms; Murphy bed; heat and hot water furnished; janitor service.
WENZLICK, CHestnut 6900.

...LOVELY SECOND FLOOR APARTMENT ... 5323 Pershing; 5 rooms, frigidaire, ... and hot water; $42.50.
...A. K. FEINBERG, 2914 Union. EV. 49...

...8 ROOMS, FLYNN PARK DISTRICT—... 7358 Pershing; beautiful; garage. ...
CHAUNCEY P. HEATH CO. GA. 31...

...ERSHING, 5375—5 rooms, sun porch and sleeping porch; electric refrigerator; new stove; A1 condition; open, $52...

...ERSHING, 7370—Modern duplex apartment; sub-lease to October; also ... ... thereafter.

...RSHING, 5515—5 rooms, tile bath; ... decorated; rent $45.

...ERSHING, 5381—7 rooms, bath, $52.50.
APEX REALTY CO., MA. 4866.

...YMOUTH, 5861—5 rooms, 2d floor, $36.
A. THOMPSON R. CO. PA. 014...

...OSEBURY, 6332 N. — 5 ... sunroom, screened porch, oil heat; $55; open.

APARTMENTS

Central

EP WARM — Save time and carfare; ive in a Neighborhood Gardens apart- ment; warm in winter, cool in summer; very convenience; near schools, churches, markets; open daily until 7:30; Sunday, . 1210 N. 8th st. GArfield 1141.

North

LM, 3608-6—2 and 3 room apart- ments; heat and hot water; $20 and $25. K. FEINBERG, 2914 Union. EV. 4900.

ODERN efficiencies, 4 and 5 rooms, beau- tifully redecorated; refrigerator, stove and heat furnished; located at 4412-22 W. Florissant. Resident manager.

Northwest

SALE, 4959—5 rooms, sunroom, ga- rage and heat furnished; $40.

ION, 2916—2-room efficiency; heat, light, gas, refrigeration; $27.50. K. FEINBERG, 2914 Union. EV. 4900.

HERE'S COMFORT AND ECONOMY 4 Wabada, warm steam-heated apt 4 rooms, Murphy bed, Frigidaire, stove, $38.50. KORTE, MA. 4258.

South

ARTMENT—Beautiful 6-room; GE re- frigerator. See mgr., 3608 Connecticut.

MBERGER, 3858 — New apartment, 4 rooms, heat, refrigeration. See manager, 3711-13 BATES ST.

rooms, electric refrigeration, janitor ser- vice; $38.

FEDERER 2610 GRAVOIS PR. 1519

BOTANICAL, 4258

w apartment; living room, bedroom, dinette, and kitchenette; modern; close to park, street cars; adults only.

4048 CLEVELAND

rooms, including 2 sunrooms, beauti- fully decorated; immediate occupancy. THE RALPH D'OENCH CO., JE. 3780

RANADA APTS—4209 Ellenwood; four- room efficiency, with bedroom. RI. 4409.

3653 SO. GRAND

3-ROOM EFFICIENCY
BEDROOM EFFICIENCY

LIGHT, HEAT, GAS AND REFRIG- ERATION INCLUDED. GARAGE IN BUILDING. MANAGER, PROS. 0085.

LAND, 2608 S.—3-room efficiencies; $35 up; also heated garage. See janitor.

ODERN efficiencies, 4 rooms, beautifully refinished and redecorated; refrigerator, stove, electric, gas and heat furnished; lo- cated at 1219 Holly Hills, just opposite Carondelet Park at Grand. Resident man- ager. Phone RI. 2627.

MPHREY, 3635—½ block west Grand; 3 rooms, refrigeration. CAbany 7044J.

DRAULIC, 3904—3 rooms, refriger- ator; gas range; see janitor.

ACROSS FROM PARK

07 Magnolia, nice 4-room efficiency.

NNSYLVANIA, 1736—4 large rooms and Murphy bed; $32.50. CHest. 1238. W. B. SHELP & CO.

ADLON APARTMENTS
3438 Russell Blvd.
PRospect 6300

10-Story Fireproof Building South St. Louis' Ultra-Exclusive Apartments.

Affording the Desired Atmosphere of Dignity and Refinement at Moderate Rentals; 6 Beautiful Rooms, Three exposures. Full-Size Dining Room and Two Baths.

SSELL PL. AND OLEATHA—Modern efficiency apartment; ideal for newly- weds.

SSELL-COMPTON—Beautiful five-room apartment; refrigeration very reason- able. E. L. Bakewell. CHest. 5555.

ENANDOAH, 3435—Lovely modern 3 and 4 rooms; refrigeration; excellent ser- ice. WM. WARREN, Title Guar. Bldg.

LING, 1642—3 rooms, sunroom; Mur- hy bed, Frigidaire; janitor service.

RTY-NINTH, 2003 S.—7-room modern apartment; 2 baths; heat, refrigeration. ULLIN-WALTERS R. E. MAin 2634.

URMAN, 2161—5 rooms; excellent; sun arlor; refrigeration; owner. RE. 4030.

AT TOWER GROVE PARK.

0 S. 39th, nice 4-room efficiency.

Southwest

ARTMENT—8-family; good corner lo- ation; trade considered. Mr. Klauber, NRY H. HAFFNER R. CO., RO. 970.

HOLLYWOOD APTS.

PPEWA, 4984—Attractive, newly dec- orated; with or without bedroom.

REFORD, 3449-51—4-room efficiency; rigidaire, stove, oil heat. FL. 3463.

NSDOWNE, 5220—Bedroom apartment, il heat; refrigeration; range; garage.

ONA, 4909—3 rooms, heat, refriger- ation; see janitor or call dward C. Wagner Co. PRospect 1270.

West

4 FULL ROOMS

.50 and $40; heat and janitor service; ew Norge refrigerators; 6267 Clemens, Manager, Parkview 7759W.

H. STOLTMAN R. E. CO. NE. 1091.

AR NEW CATHEDRAL (MONTREAL) dell and 42d (n. w. cor.); dandy apart- ments; one or two bedrooms, $40 up. OGHERTY R. E. CO., 109 N. 7th st.

ARTMENTS—one, and 2 rooms, refriger- tion; $30, $32.50. FOrest 6834.

4906-15 ARGYLE PL.

tween Lindell and Maryland, west of Euclid.)

and seven rooms (3 and 4 bedrooms), unroom and two baths; excellently main- ained and beautifully redecorated. Open or inspection.

ANISTER R. E. CO. MAin 0444.

LT, 724—New Delmar, 1st floor; five oms, sunroom, reception hall; janitor rvice; Frigidaire. PA. 0253R.

FOREST PARK, 1037 Oakview pl.; ice 3 rooms, bath. HI. 9993.

9 ROOMS, 3 BATHS

6 Byron; very large rooms, finest in est End; 3-family building; $150. HAUNCEY P. HEATH CO. GA. 3164.

ANNE, 5636—Six rooms, heat, refrig- ration and janitor service. E. PAUL SMITH. CE. 5290.

ES, 6062—East of Hodiamont av.; 5- om efficiency; choice location and ex- osure; rent reasonable. OYAL BLDG. & RLTY. CO. CH. 3944

MOROCCO

807 Clara ave.

om efficiency; 5-room efficiency. See Resident Manager or M. H. RODEMYER & CO. 09 N. 8th. MAin 4124.

710 CLARA, $27.50

iciency; steam heat, tile bath; Frigid- re; gas and electric included. NAGER'S OFFICE, 5577 DELMAR. UBINSKY RLTY., Wainwright Bldg.

GARDEN COURT

5328 DELMAR.

and 4-room apartment, in perfect ndition; gas light, etc., included; $40 d up. Act now. A. THOMPSON R. CO. PA. 0141.

ES, 6401—7 rooms, craftex; ideal an- agement; low rent; worth seeing.

MENS, 5875—Choice 5-room; Frigid- e, porch, vapor heat; wonderful loca'n.

MAR, 4661—Six rooms, heat and hot ter furnished; rent very reasonable. YAL BLDG. & RLTY. CO. CH. 3944

MAR, 5321 — Occupies entire floor; endidly arranged for paying guests, WARD L. BAKEWELL, CH. 5555.

THE GOTHAM
5904 Enright

is a large exquisite building with tors and a west end location. The tments have paneled walls and are rated in delightful taste. Small tment at $42.50 includes gas, ele- y and garage.

GHT, 5800—2d floor; 6 rooms and h; refrigeration included; in nice pe; $50; also 4 fine rooms and bath, , manager on premises today. N E. & R. G. SCOTT, 800 Chestnut

PLEASANT APARTMENT.

Enright; 4 rooms, extra bed; gas, tric and refrigeration furnished. Apt. or B. F. WILKE, FO. 8240.

SUNDAY, FEBRUARY 9, 1936.

HOTELS



PARK MANOR HOTEL
5560 PERSHING
RESIDENTIAL or TRANSIENT

"LIVE as well for LESS"

Here Is Pleasant Living With Every Worth-While Feature at LOW COST.

Newly decorated living room with in-a-door bed, bath and dressing room — — — — — Any 2-room suites, connecting bath, as low as — — — **$8 to $10 Weekly** **$55 a Month**

Dining facilities are complete with a varied menu. Tavern in connection.

WE CATER TO BRIDGE PARTIES AND LUNCHEONS. NO CHARGE FOR CARD ROOM.



Your heating problem is solved . . . when you live at Hotel Kings-Way, where you can look out over the snowy stretches of Forest Park and be glad that your room is so warm and cozy! Every comfort of home, without any of its inconveniences.

Try the Sunday Evening Buffet Supper in main dining room, at one dollar.

Opposite Forest Park Under Schimmel Direction

HOTEL KINGS-WAY
KINGSHIGHWAY at W. PINE

HOTELS

HOTEL WESTGATE
KINGSHIGHWAY AND DELMAR
15 Minutes From Downtown.
LIVE COMFORTABLY HERE.

Rooms $1
MONTHLY RATES AT
$18 to $30

FAIRMONT HOTEL

short plus homelike atmosphere; just wonderful food; American plan special; Maryland at Kingshighway.

ELMAR, 5004 — Rooms, newly decorated, $4 week; complete hotel service; inspection invited.

ANY HOTEL—Rooms, $3.50 week up; first-class. 4873 Page. RO. 9631.

AZAR HOTEL, 3127 Locust—Special winter rates, 75c day, $3 week, garage.

PRESS HEALTO HOTEL—3534 Olive; special winter rates, 75c day, $3 week; free parking; also rathskeller.

ELVILLE HOTEL—Rooms, with or with- out meals. 5338 Bartmer. RO. 9987.

STMORELAND HOTEL—Bath, double or weekly $8 to $11; without $6 to $8.

APARTMENTS FOR RENT

West

ELMAR, 4178 — 5 rooms, heat and janitor; open, $30. MA. 1195.

RIGHT, 5031-37—6 and 7 rooms; new- ly decorated; 1st and 2nd floors, $45 and $47.50, including garage; heat and hot water furnished. WENZLICK, CHestnut 6900.

5622 ENRIGHT AV.

eautiful front bedroom apartment; also efficiencies; new G. E. refrigerator, gas and electric.

A. RUST & SONS R. CO., MA. 4551.

5673 ENRIGHT

rooms, electric refrigerator, hardwood floors; $50. MULLIN-WALTERS REALTY CO., INC.

ZEL, 6116 — 4 rooms; good location; on Hodiamont line, $32.50. UBINSKY RLTY., 504 Wainwright Bldg.

OREST PARK, 4346—4 rooms, heat, hot water; decorated; Murphy; range.

ORSYTHE, 7309 — Unusually attractive 6-room apartment; garage. T. L. LANG, 1021 Big Bend. HI. 6373.

ORSYTHE, 7136—6 rooms; newly deco- rated; oil heat, range, refrigerator, garage

LTON, 750—4 rooms, perfect condi- n; heat, gas, electric, stove, linoleum; nnlts; $37.50. See manager, CA. 8422.

AWTHORNE, 1334 (in Richmond Hts.) —New building; 4 rooms, $47.50; in- cluding heated garage; see janitor. UBINSKY RLTY., 504 Wainwright Bldg.

OOVER, 7349—Living room, bedroom, kitchenette, dinette, stove, bed, refrigera- tion; $37.50. See mgr. Goodwin Seniger.

67A Horton; between Bartmer-Maple; 5 rooms, hardwood floors, heat, janitor; good condition; $29; coal and janitor cost owner $15. GA. 7982.

705 INTERDRIVE, $50

rooms, heat, electric refrigeration. MULLIN-WALTERS REALTY CO., INC.

NTERDRIVE, 720 — 3d floor; 6 rooms and sunroom, $50. UBINSKY RLTY., 504 Wainwright Bldg.

INGSBURY, 5749 — 5-room apartment; refrigeration furnished; $35. FO. 3070.

INGSBURY, 7912-18 — 4 and 5 rooms, refrigeration; garage. WY. 0296.

INGSBURY, 6045—6109 Washington; 4 rooms; beautifully decorated. CA. 6016W

INGSHIGHWAY, 1241 N.—5 rooms, re- frigeration, $40. BOKERN, GA. 0108.

4915 LINDELL BL.

ight rooms, solarium, 3 baths, beautifully decorated. CANVASSED, PANELED AND PAINTED WALLS in public rooms. Inspect this beautiful suite. BANISTER R. E. CO. MAin 0444.

LINDELL, 4319—7 rooms; bath; stove; $50. GROEBL-SENNIGER.

1133 LOUISVILLE.

Lovely bedroom apartment; modern con- veniences; very reasonable.

cPHERSON, 4918—7 rooms, bath, refrig- eration; all conveniences.

ARISH-KNAPP, 713 Chestnut. MA. 2686.

cPHERSON, 5795—Elegant 4 rooms, ll; refrigeration; reduced. JE. 8372.

cPHERSON, 5936—6 rooms, sunroom; reasonable. Apply 2d floor PA. 5064.

cPHERSON, 4520—4 large rooms, hall- room; screened sleeping porch. RO. 0983

APLE, 6070—6 rooms; with heat, $30. McDonald, 1111 Chestnut. MA. 0142.

ARYVILLE, 941 — 6 rooms; hardwood floors; heat; hot water; sleeping porch; reasonable. CAbany 3808R.

6353 NORTHWOOD.

eautiful 7-room apartment; 2 baths, ga- rage. Shoss R. & I. Co., CE. 1338.

IVE, 3729 — Modern, newly decorated, 3-room efficiency; low rent. Apply man- ager.

, 5954—4 rooms; plenty heat; hot ter; janitor; A1 service.

LETON, 1412—Two large rooms, mod- rn; yard; basement; $15. CA. 3726R.

ERSHING, 5355—Large apartment with 4 bedrooms, 2 baths, large sun- room, stove, refrigerator and garage; reasonable rent. Excellent building. Real Estate Mgment Co., MA. 0953

ERSHING, 5592—5 rooms and 2 sun rooms; Murphy bed; heat and hot water furnished; janitor service. WENZLICK, CHestnut 6900.

LOVELY SECOND FLOOR APARTMENT
5623 Pershing; 5 rooms, frigidaire, heat and hot water; $42.50.
A. K. FEINBERG, 2914 Union. EV. 4900.

3 ROOMS, FLYNN PARK DISTRICT—$80
7358 Pershing; beautiful; garage. Open. CHAUNCEY P. HEATH CO. GA. 3164.

ERSHING, 5375—5 rooms, sun parlor and sleeping porch; electric refrigeration; new stove; A1 condition; open, $52.50.

ERSHING, 7370—Modern duplex apart- ment; sub-lease to October; also avail- able thereafter.

ERSHING, 5515—5 rooms, tile bath; re- decorated; rent $45.

ERSHING, 5381—7 rooms, bath, $52.50. APEX REALTY CO., MA. 4860.

YMOUTH, 5861—5 rooms, 2d floor, $27.50. A. THOMPSON R. CO. PA. 0141.

OSEBURY, 6332 N. — 5 sunroom, screened porch, oil heat; $55; open.

APARTMENTS FOR RENT

West



Pierre Chouteau
4440 LINDELL

5 rooms, 1 bath, stall shower
6 rooms, 2 baths, stall shower
STUDIO APARTMENT OF 5 ROOMS

Inspect
These beautifully decorated home apartments with 3 exposures.

May We Show You Through?

RESIDENT MANAGER

The Ultimate
In Graceful Living!

Here, in this delightful Early American atmosphere, your home requirements are met with an apart- ment to fit your needs.

One Room, with Kitchenette Bedroom Efficiency

Four Large Outside Rooms Inspection Invited

The Winston-Churchill
5475 Cabanne Ave., FO. 9333

the PARK PLAZA
2-3-4 ROOM APARTMENTS
At Moderate Rentals

Limited supply of these popular-sized suites, fur- nished and unfurnished: Get more out of life . . . at a cost of only a little more! We suggest imme- diate inspection.

Phone Rental Manager FOrest 3300

KINGSHIGHWAY AND MARYLAND

KINGSBURY
501 Clara (head of Kingsbury Pl.)
Eight rooms, three baths.
DOUGLAS LOAN & INV. CO.
Garfield 1297
504 SECURITY BLDG.

7704 SHIRLEY DRIVE
5-room apartment; every modern conven- ience; automatic heat, refrigeration, gas stove, janitor service; garage; close to schools and transportation; open.

6240 SOUTHWOOD.
Beautiful 5-6 room apartments; 3 expos- ures; heated garage; very reasonable.

316 SKINKER
Corner Waterman, near Washington Univer- city; 6 rooms, sun porch, exquisitely dec- orated, painted throughout; Frigidaire. See it; concession. OUTSTANDING VALUE; It's a beauty. Agent there 9 to 5 Sunday. GArfield 7982.
JOHN A. WATKINS & CO., 722 Chestnut.

SOUTHWOOD, 6218—Delightful apartment of 5 large rooms and alcove, California stucco walls, separate shower, Frigidaire, garage with front drive; open. FRANCIS-PERRY-RUTH, 110 N. 7th.

TAYLOR, 319 N.—6 rooms, 2 baths, sleep- ing porch, indoor garage, refrigeration.

WASHINGTON, 4256—5 rooms and sun- room; includes gas, electric and refrigera- tion; $50. GROEBL-SENNIGER.

WASHINGTON, 6101—5 rooms, 3d floor newly decorated, $42.50. Open. B. A. THOMPSON R. CO. PA. 0141.

WASHINGTON, 4639—3 rooms, heat, gas, electric; janitor service.

WASHINGTON, 6108—4 full rooms; will decorate. CHestnut 6776.

WASHINGTON, 5855—7-room apartment; rent $60. Fornoff. ROsedale 2131.

WATERMAN, 5575—1st floor apartment of 7 rooms, 3 bedrooms and maid's room; attractive interior; side porch; splendid exposure; inspection invited. FRANCIS-PERRY-RUTH, 110 N. 7th.

WATERMAN, 5041—3-4 room efficiency apartment, including gas for cooking, electric light and refrigeration; open. HAUSCHULTE R. E. CO., 2407 N. B'way

DONALDSON CT., 605 Westgate—Suburban location near University City schools; bedroom apartments with in-a-dor bed in living room, making equivalent of 2 bedrooms; $50 includ- ing electric and gas; playground for children.

WESTMINSTER, 5802 — Beautiful corner apartment; 6 rooms, Frigidaire, recon- ditioned, like new; concession. Open. A. F. JACOBS, 1023 N. Grand. JE. 7418.

WESTMINSTER, 5808—6 and sunroom, $55; beauties; new stoves, refrigerators. CHAUNCEY P. HEATH CO., GA. 3164.

WESTMINSTER, 5722 — 6 rooms, will put in exquisite condition; Frigidaire; concession; $40. Agent Sun., 2 to 4:30.

ONLY $50, 6 ROOMS, SUNROOM
5769 Westminster; fine arrangement; 1st floor in beautiful 3-family. NE. 0593.

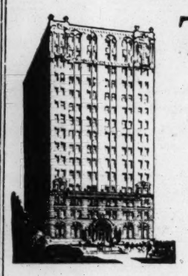
WEST PINE, 4954—Yorkleigh; 4-room ef- ficiency. M. H. Rodemyer & Co., 109 N. Eighth. MAin 4124.

WEST PINE, 4925—2d floor; 9 rooms; 3 baths; beautifully decorated; advantage- ous lease for immediate tenant. FO. 0232

WEST PARK, 7237—4 rooms, bath, mod- ern; heat furnished; icebox, gas stove.

WEST PINE, 4954—Nice efficiency; No. 306. Also sell furniture; reasonable.

APARTMENTS FOR RENT—West



The Park Royal
4605 Lindell Boulevard

A distinguished residence where suites of 5 and 6 rooms are available with every refinement.

De Luxe Suites, 5 rooms and two baths. | De Luxe Suites, 6 rooms and 3 baths.

All Rooms Spacious and Bright
Living Room With Fire Places of Period De- sign in Proportion With Rooms.
Full-Size Dining Rooms.
Ideal Kitchens With Excellent Ventilation and Equipment
Parquet Floors Throughout.

Manager on Premises. Phone FO. 0518

APARTMENTS FOR RENT—South



You can afford to live well at
HOTEL SAUM
APARTMENTS

Our 8-room penthouse apartment with roof garden is just what you want; with 2 baths. Ideal sum- mer and winter location.

Make the Saum Your Permanent Home.

Cafe and Garage Service.

Your Inspection Is Invited. Smaller Apartments Are Also Available NOW.

1907-19 S. GRAND BL.
Opposite Reservoir Park

West

Quality and price meet in
The Randolph
A combination you had not thought was available.
6 rooms—2 baths
Elevator Service—Garage
Resident Manager
Belt and Waterman Avenues
M. H. Rodemyer & Co.
Back of Every Lease Is Rodemyer Service
109 N. 8th St. MAin 4124

West

The Marshall
4011 DELMAR BLVD.
A modern five-story elevator building, located for convenience to transportation and business.
Three-room and four-room efficien- cies, unfurnished or furnished, includ- ing laundering of linens each week, gas, electricity, automatic refrigeration.
Investigate the economies of living in these apartments.
Manager on premises. NE. 1686.
M. H. RODEMYER & CO.
109 N. 8th St. MAin 4124.

W. B. SHELP & CO.
315 N. 7th St. CHestnut 1238
ALL OPEN FOR INSPECTION
4917-19 McPHERSON
6 large rooms and solarium — —$60.00
5321 SAVOY COURT (Delmar at Union)
6 large rooms and solarium — — 60.00
6860 WASHINGTON
5 rms., solarium, sleeping porch 67.50
4372 WEST PINE
5 rooms and open porch — — — 45.00
5786 KINGSBURY
6 rooms and large solarium — 55.00
6060 PERSHING
6 large rooms and solarium — 55.00

FOREST PARK
APARTMENT HOTEL
NEWLY DECORATED APARTMENTS
FURNISHED OR UNFURNISHED
MODERATE RENTALS
UNUSUALLY CONVENIENT.
WEST PINE at EUCLID
RO. 3500.

5-Room Apartment
The rare combination of Individ- uality, Color Harmony, Good Taste and Refinement has been achieved in a manner usually found only in a Beautiful Home.
Your Inspection Is Invited
5368 CABANNE AVE.
FOREST 9333

625 KINKER BOUL.
OVERLOOKING FOREST PARK
CA. 3105
9-ROOM APARTMENT WITH 3 EXPOSURES
Includes 5 master bedrooms; 4 with southern exposure. 3-4 shower; four baths. On one b. upper floors—maximum sunshine and fresh air, ideally arranged. Also available: 6-room apartment with 2 ba.hs. Under personal supervision of Agnes G. Bowles.

Avoid Heating Worries!
See This Home on One Floor
Three master bedrooms, two baths, ma.. suite with bath; reception hall, living room, dining room, butler's pantry, kitchen. Heat, hot water, janitor service, electric re- frigeration included.
Dignified—Quiet—Exclusive
THE RAYMUTH
484 Lake Ave. FOrest 9333

FOUR AND FIVE ROOM APTS.
Newly Decorated
REFRIGERATION. HEAT
$47.50 Up
6321-27 Southwood
(At Skinker)
LICHTENSTEIN ESTATE Inc.
2944 LOCUST JEF. 6310

LINDELL TOWER
3745 Lindell Blvd.
Spacious 3 to 5 Room Efficiencies
Furnished or Unfurnished
Dignified, Quiet, Exclusive
Manager FRanklin 3627

EFF. and BEDROOMS
$45
Double Exposure
Heat, Refrigeration
6647-55 BERTHOLD
½ Block S. Forest Park in the City
LICHTENSTEIN ESTATE Inc.
2944 LOCUST JEF. 6310

1241 HAMILTON—Beautiful apart- ment; 6 rooms and sunroom; refrig- erator, range, heat and janitor service; newly decorated; rent $50. JACK DUBINSKY & SONS. CH. 9073.

4333 MARYLAND AVE.
6 ROOMS; 2ND FLOOR; 4 EXPOS- URES; HEAT, HOT WATER.
JANITOR SERVICE. FO. 9333.

APARTMENTS FOR RENT—West

There Are Reasons Why YOU Will Enjoy Living at: The GATESWORTH

A pleasant distinctive refined atmosphere.
A cheerful, efficient service relieving cares.
The beauty and home-like luxury of the apartments.
With smart, modern appointments.
And the ideal location near Forest Park with its recreational advantages.
Why not come and get acquainted with this finer living at the Gatesworth?

Union Blvd. and Forest Park

GATESWORTH HOTEL
"The Only Hotel on the Park (Forest Park)"

SEE THESE ATTRACTIVE APARTMENTS
DECORATE TO SUIT YOUR REQUIREMENTS

448 N. WHITTIER; 2-room ef- ficiency — — — — —$27.50
5115 DELMAR; 5 rooms — — 30.00
4902A LACLEDE; 6 rooms — 30.00
7161 LYNDOVER; 4 rooms — 30.00
2050 LAFAYETTE; 4 rooms and sun parlor — — — — 35.00
5728 WESTMINSTER; 4 rooms and 2 sun parlors — — 37.50
816 EASTGATE; 4 rooms and sun parlor — — — — 37.50
740 INTERDRIVE; 4 rooms, 2 sun parlors — — — 40.00
6414 CATES; 4 rooms and sun parlor — — — — 40.00
6319 DELMAR; 5 rooms and sun parlor — — — — 40.00
7203 DARTMOUTH; 4 rooms — 60.00
Steam heated garage.
5598 WATERMAN; 7 rooms, sun parlor — — — —$60.00
5795 PERSHING; 6 rooms, sun parlor — — — — — 60.00
6169 PERSHING; 5 rooms — 60.00
5601 WATERMAN; 7 rooms, sun parlor; 2 baths; ga- rage; Venetian blinds — 75.00
5542 WATERMAN; 6 rooms, 2 sun parlors; 2 baths — 75.00
7365 PERSHING; 6 rooms, 2 baths; heated garage —100.00
5142 WATERMAN; 7 rooms, sun parlor; 2 baths — —125.00
4925 WEST PINE; 9 rooms, 3 baths — — — — 125.00
4404 LINDELL; 9 rooms, 3 baths — — — — —140.00

★ 8th and Chestnut **HENRY R. WEISELS CO.** Chestnut 4800 ★

The Choice of Those Who Want Better Service and More Attention
The Monticello
4535 Lindell
Three-Room Efficiencies
Four-Room Efficiencies
with Two Baths.
Hotel Rooms.
Furnished and Unfurnished.
Resident Manager RO. 2159
M. H. Rodemyer & Co.
Back of Every Lease Is Rodemyer Service
109 N. 8th Street MAin 4124

THE CHASE
AT THE ENTRANCE TO FOREST PARK
As Low as $50.00 Monthly
Comfortable outside rooms with private bath.
Transient Rates, $2.50, $3.00 and $3.50
ASK TO SEE OUR KITCHENETTE PLANS
Mrs. Bilger, in charge of Rentals, ROsedale 2500
HOTEL CHASE

BRANSCOME
Apartment Hotel
Overlooking Forest Park.
Newly Decorated Efficiency and Bedroom Apartments for Immediate Occupancy at Attractive Rentals. Excellent Cuisine—200-Car Garage.
ROsedale 4000 5370 Pershing

The Senate
APARTMENTS
Garage in Connection
7 and 8 room stand- and apartments with 2 and 3 baths. Full size dining room and kitchen. 4 exposures. Available NOW.
FOrest 7844
265 Union Blvd.

The EMBASSY
Smart kitchenette apartments, 3 to 5 rooms, furnished or unfur- nished. Excellent restaurant.
3-Room Unfurnished — — — $60.00 Up
4-Room Unfurnished — — — $75.00 Up
5-Room Unfurnished — — — $95.00 Up
GARAGE FOrest 7135
530 N. UNION

HOTEL CONGRESS
Room and housekeeping apart- ments, furnished or unfurnished, for permanent or trans'ent oc- cupancy. Garage in connection. Excellent cuisine
275 UNION BLVD. FO. 7844

CORRECT
LOCATION
ARRANGEMENT
PRICE
Four-Room Efficiency
The Versailles
709 Skinker Boulevard
M. H. Rodemyer & Co.
Back of Every Lease Is Rodemyer Service
109 N. 8th St. MAin 4124

INDEX TO CLASSIFIED ADVERTISEMENTS

In This Section:

REAL ESTATE

	Page		Page
Acreage	5	Investment Property	6
Apartments for Rent	2	Lots for Sale	6
Apartments for Rent (Furnished)	3	Money Wanted	2
Apartments for Sale	6	Office Space	4
Business Property for Rent	4	Real Estate Cards	4
Business Property for Sale	6	Real Estate—Colored for Sale	6
Bungalows Wtd. to Rent	4	Real Estate—(Country)	6
Bungalows for Rent	4	Real Estate to Exchange	4
Bungalows for Sale	5	Real Estate Wanted to Buy	5
Farm and Farm Land	6	Real Estate Loans	2
Financial	2	Real Estate (Other Cities)	6
Flats for Rent	3	Residences to Rent	4
Flats Wtd. to Rent	4	Residences Wtd. to Rent	4
Flats—Colored (For Rent)	4	Residences for Sale	6
Flats for Rent (Furnished)	4	Resorts (Country Board)	4
Flats for Sale	6	Stocsk and Bonds	
Hotels	3	Suburban Property for Rent	4
Houses—Colored (For Rent)	4	Suburban Property for Sale	5

FOR SALE

	Page		Page
Animals	10	Machinery	7
Antiques	10	Miscellaneous for Sale	7
Aquariums and Fish	10	Motorcycles for Sale	6
Automatic Refrigerators	10	Musical (Inruction)	7
Automobiles	8, 9	Musical (Instruments)	7
Auto Accessories	9	Office Appliances	7
Auto Loans	7	Office Furniture	7
Auto Tires	9	Oil Burners	7
Beer Equipment	7	Personal Property Loans	7
Bicycles, Motorcycles	6	Pianos	7
Books, Periodicals	6	Plumbing Supplies	7
Boats and Launches	6	Poultry and Birds	10
Building Material	6	Radios	7
Clothing	6	Refrigerators (Commercial)	7
Furnaces	6	Safes	7
Household Goods Wanted	10	Sewing Machines	10
Household Goods for Sale	10	Seeds, Plants, Trees	7
Horses	7	Talking Machines	7
Loans Personal Property	7	Typewriters	7

HOTEL ROOMS
WITH OR WITHOUT MEALS
Every room private bath.
Also Furnished Apartment with 2 Bedrooms.
BRENTMOOR HOTEL.
5414 DELMAR ROsedale 8935.

MARNE APT. HOTEL, 5528 PERSHING
4 AND 6 ROOM EFFICIENCIES. RENT $40 AND UP.
Furnished or Unfurnished.
Manager, ROsedale 9166.
HOUSAM CO., Agents.

DANIEL BOONE APARTMENTS
3733 Lindell Blvd.
FRanklin 4070
14-Story Fireproof Building.
nicely arranged 3 and 4 Room Effi- ciency. Furnished or Unfurnished. If You Wish to Live in an Atmosphere of Refinement and Dignity with the Comforts of a Real Home, Within Easy Reach of Business and Recre- ation Centers,
Visit the DANIEL BOONE.

THE ELLSWORTH
VERY SPACIOUS EFFICIENCY UNITS. CONVENIENT LOCATION.
FURNISHED OR UNFURNISHED. REASONABLE RENT
4405 WEST PINE NEwstead 1636

FURNISHED and UNFURNISHED EFF.
Attractively Furnished
$45.00
Everything Included
5738 ENRIGHT
Manager
LICHTENSTEIN ESTATE Inc.
2944 LOCUST JEF. 6310

5330 PERSHING
Westmoreland apartments; attractive 3-room efficiency; furnished or unfur- nished; beautiful lobby; elevator serv- ice. RO. 9331.

Browning Apartments
5536 PERSHING.
With Hotel Service
Attractive, newly furnished and deco- rated 4 and 6 room efficiencies; low rent includes electricity, gas and re- frigeration. Phone ROsedale 9237.
Or HOUSAM CO., Agents.

APARTMENTS FOR RENT—Furnished—West

Exquisitely Furnished
Apartment Homes for Particular People



At Prices You Can Afford to Pay

ROCKWOOD COURT
330 W. Lockwood—Webster Groves
Small exquisite apartment in an exclusive suburban lo- cation, with lawn and trees; near excellent schools. RE. 4730.

RANELAGH WILMAR
5707 McPherson Avenue
An attractive sunroom apartment at a moderate rental for people desiring first-class surroundings. Maid service if desired. RO. 8927.

DONALDSON COURT
605 Westgate Avenue
Attractively arranged bedroom apartment with in-a-door bed in living room, making equivalent of 2 bedrooms. Lovely lawn and location near University City schools. CA. 3764.

THE TIVOLI
6358 Delmar
Attractive little apartments, furnished in taste; elevator; convenient location for transportation. CA. 2587W.

REAL ESTATE MANAGEMENT CO.
317 N. 11th St. MAin 0953

APARTMENTS FOR RENT—FURNISHED

West

NORTH DRIVE, 6241—At Eastgate; 4-5 room efficiencies; completely furnished; $42.50 up.

REAL bargain, 3-room efficiency; Frigid- aire, gas, light, linen, service; now only $30. Office, 4339 Olive.

PAGE, 3833—2-room furnished apartment; electric refrigeration; modern.

THE BROADMOOR
5390 Pershing; a delightful apartment, 4 rooms, furnished or unfurnished; new refrigerator and gas range in kitchen. THE RALPH D'OENCH CO., JE. 3780

PERSHING, 53xx—Sublet, 6-room fur- nished apartment, equipment, garage; $75. FO. 8431.

RAYMOND, 5153 Charming 2-room apartment; refrigeration; $7, $6.

KATHERINE APTS.
$32.50 AND UP 4432 Washington; pleasant, comfortable, modern 3-room ef- ficiency. FR. 5747

WASHINGTON, 3941—Efficiency; refrig- eration; janitor service agent on premises

WASHINGTON, 4639—3 rooms, everything furnished by week or month.

WATERMAN, 5279-85—4-room efficiency; nicely furnished; rent reasonable; cen- trally located; manager on premises. ROYAL BLDG. & RLTY. CO., CH. 3944.

WATERMAN, 5111—Large living, kitchen- ette, small bedroom, bath; refriger- tion, gas, electric; in residence; $35.

WESTGATE, 754 — Exceptionally well furnished apartment for family of 2 or 4. Convenient to stores and transportation. Reasonable rent. See janitor or call MA. 0953.

WEST PINE, 4245—Modern 3-room effi- ciency, completely furnished. Apply resi- dent manager.

WEST PINE, 4128 — 2 rooms, private bath; refrigeration; good heat.

APARTMENTS FOR RENT FURNISHED OR UNFURNISHED

Northwest

NATURAL BRIDGE, 5372 — 3 and 4 rooms, furnished and unfurnished; rea- sonable; 2 blocks from school; resident manager; MUlberry 4505. M. H. RODEMYER & CO., 109 N. 8th st. MAin 4124.

West

THE BERKSHIRE—5629 ENRIGHT Efficiencies and bedroom unit; furnished or unfurnished; $37.50 up; manager or DOUGHERTY R. E. CO., 109 N. 7th st.

DELMAR, 4050—3-room eff., furnished or unfurnished; manager on premises.

KINGSBURY, 6016-24—2-room, furnished or unfurnished; manager on premises.

4515 LINDELL—Excellently Located For immediate occupancy; gas, electricity and refrigeration; elevator service; ga- rage and maid service available; man- ager on premises.

TAYLOR, 327 N.—4-room efficiency, near Lindell; convenient location.

WESTMINSTER, 4125 — 3 and 4 rooms, heat, hot water, refrigeration; manager.

WESTMINSTER, 4631-33—2-3 room effi- ciency. Manager on premises.

WHITTIER, 529 N.—3-room eff., furnished or unfurnished; manager on premises.

APARTMENTS FOR RENT —FURNISHED

Northwest

HAMMETT, 4828—2-room suites, com- plete housekeeping; Frigidaire; $5.50.

South

APARTMENT—Small efficiency, very at- tractive; see manager, 3185 S. Grand.

FLAD, 4012—3 cozy rooms; refrigeration, overstuffed; employed adults; garage.

MISSOURI, 1525 — Efficiency, tastefully furnished; convenient location, $30.

AT TOWER GROVE PARK.
2366 S. 39th; nice 4-room efficiency.

Southwest

CHIPPEWA, 4929—4 rooms, new and at- tractively furnished. See manager.

West

APARTMENT—Attractive, small, fur- nished, adjoining bath; Cathedral parish; refined owner's home. Box N-17, P.-D.

APARTMENT—3 rooms, attractive; studio, living room, bedroom, private entrance; good heat; vacant Tuesday. PA. 0320.

APARTM

APARTMENTS, DWELLINGS, HOUSES, FLATS Wanted, For Rent and For Sale Are Advertised in These Columns Today.

FLATS FOR RENT—South

GRAVOIS, 2617—2 nice large rooms; toilet; gas, electric.

HALLIDAY, 3323-25—5 lower, 6 upper, fine location; reasonable; modern.

HAMBURG, 4880—4 rooms, bath and garage; rent reasonable.

HICKORY, 2216-36—Several 2-room and bathroom, $10, and 2 rooms, toilet, $9. New paper and paint. Caretaker, 3226.

HICKORY, 1922A—3 rooms, bath and toilet, $12. JE. 1568.

HYDRAULIC, 4004A—5 rooms, garage; reasonable. See this. Keys downstairs.

IOWA, 3133A—3 large rooms; inside toilet; newly decorated; $14. CE. 1395.

JEFFERSON, 2318A 8—6 rooms, bath; $19. BRUNE, 722 Chestnut. CH. 8501.

LEMP, 2923—2 rooms; rent cheap. FR. 1519. FEDERER, 2610 Gravois av.

LOUGHBOROUGH, 3646—3 large rooms; bath; across park; $18. Riverside 4559.

MERAMEC, 3852A — Modern 5 rooms; sunroom; garage; $30. FR. 3293.

1848 MENARD
3 large rooms, $10.
1 large room, $4.
MULLIN-WALTERS REALTY CO., INC.

MINNESOTA, 3625 — LOWER FLAT, 4 ROOMS, BATH AND FURNACE.

MINNESOTA, 2501 and 2505A—3 and 4 rooms, $20 and $25. CH. 8209.

MINNESOTA, 4505 — 4-room efficiency, modern; $22.50. KAMP, CH. 8342.

MISSOURI, 1220-26 — 3 rooms, bath, papered and painted; open; $11.

NEBRASKA, 3530—3 large, light rooms, bath, furnace; open.

NINTH, 1532 N.—3 or 5 rooms; in exchange for paperhanging. CE. 2109.

OREGON, 3521—4 rooms, modern, single, first floor; rent reasonable.

PARKER, 3958A—5 rooms, modern, $25. 4758 Tennessee, 3 fine rooms and bath, $18.

QUEBECK REALTY CO., 1813 N. Grand.

PENNSYLVANIA, 4417—Three large light rooms, bath, furnace, plenty closets. Flanders 4761.

PESTALOZZI, 3305A—6 rooms, tile bath; furnace; garage; $30. RI. 0973W.

POTOMAC, 4119A—4 rooms, good condition; garage; $27.50. LA. 5027.

ST. ANGE, 1300—3 rooms; bath; newly decorated; $10. CE. 1395.

SALENA, 3732—3-room flat, bathroom; gas water heater; $15. GR. 8298.

SHAW, 4120—Upstairs; 4 rooms, breakfast room, glassed-in sleeping porch, tile bath; garage; new furnace; $25.

SPRING, 4038A S.—4 rooms, newly decorated; modern; garage.

TENTH, 2727-37 S.—2 and 3 rooms; A1 condition; cheap. Janitor, 2737, rear.

THERESA, 1524 S.—4 MODERN ROOMS; STEAM HEAT.

THIRTEENTH, 1307A S.—6 rooms, bath; $30. CHestnut 8209.

VIRGINIA, 3503—3 rooms, hot-water heat; garage; nice location. FL. 5600.

VIRGINIA, 4520—5 rooms, bath, open; inspect; $18. RV. 3060.

WALLACE, 4370—2d west; 4 rooms; modern; garage; reasonable. Keys downstairs.

WYOMING, 3937—3 rooms, all conveniences, $22.50. JE. 4900. LA. 8673.

Southwest

BANCROFT, 5235—2d ft. east; living, dining, bedroom, kitchenette, bath, $22.50.

DEVONSHIRE, 5017A—6 rooms; modern; sleeping porch; garage; good condition. O. J. McCAWLEY R. CO., MAin 2813.

GRESHAM, 4916A—5 rooms, Murphy bed; hot-water heat; garage. FL. 5885.

ITASKA, 5328—5 rooms and sunroom; tile bath; garage, $35. RI. 5150.

2733a S. Kingshighway

Six strictly modern rooms; hot-water heat. Parkview location.

JOHN P. HI. 2610 DOLAN REALTY CO. INC.

KINGSHIGHWAY, 5218—5 rooms, bath, furnace, like new; $35. RIv. 3060.

LAWN, 3328A—4 rooms, modern; garage; nice location; reasonable. FL. 5600.

LISETTE, 5441A—5-room efficiency; bath, garage. RI. 91004.

McCAUSLAND, 1506—4 rooms, bath, furnace; $25; open. RIv. 3060.

MARDEL, 4978—5-room efficiency; modern; newly decorated; garage.

MURDOCH, 5354 — 4 rooms, hot-water heat, Murphy bed, shower; garage; $35.

PARKER, 4979 — 5 rooms; steam heat; first floor.

REBER, 5816—3 large, modern, decorated rooms; heat; basement garage; $21.

ROSA, 5509A—Modern 5-room single, garage; nice location. CA. 2141. FL. 5600.

WATSON, 3622A—5 rooms, modern; garage; nice location; cheap. FL. 5600.

West

ALAMO, 6436—5 rooms; choice location; rent reasonable.

ROYAL BLDG. & RLTY. CO. CH. 3944.

AMHERST PL., 1266—4 rooms, bath, furnace; $22.50. CA. 5119.

CABANNE, 5305-07—7-room flat, heat, hot water, janitor service.

CATALPA, 953 — 5, beautiful, hardwood floors, furnace, $25. CA. 7312.

CLARA, 1475A—3 rooms; bath, furnace; electric. HACKERMANN, 1000 Chestnut.

CLARA, 1436—5 rooms, bath, furnace; will decorate. DICKMANN. MA. 4111.

CLAYTON, 6222A—3 rooms; bath; block south Forest Park; only $14.50. Newstead 0593.

BLOCK TO FOREST PARK
4502A (Clayton; 5 rooms, bath, furnace; newly decorated; only $22.50. NE. 0593

CREST, 6716A—5 rooms; modern; with garage; $27.50. FL. 5187.

DELMAR, 4373—7 rooms, bath, furnace; well arranged. KORTE, MA. 4258.

EASTON, 4755A—4 rooms, bath, good order; $12.50. EICHENSER, CO. 1030.

EVANS, 4012A—4 nice rooms, steam heat, good shape; $14.

EVANS, 3969A—3 rooms, bath, gas, electric; $12.50.

EVANS, 4418—2 large, clean front rooms, bath; $11 month; first floor.

GOODFELLOW, 1335—5 rooms, furnace, garage; $25; good order. CO. 1030.

HODIAMONT, 1221—4 rooms and bath; second floor; only $15; open.

HAUSCHULTE R. CO., 2407 N. B'way.

HODIAMONT, 1224A—3 rooms, bath, furnace; $18. Main 4185.

JULIAN, 5952—4 rooms, screened-in porch; open. W. B. Shelp & Co. CH. 1238

KENSINGTON, 5192—7 rooms; newly remodeled; concession; $25. CE. 1395.

KENSINGTON, 4711A—4 rooms, bath, $14.50; nicely decorated.

LACLEDE, 4524—7 rooms, 2d floor; bath, furnace; garage; only $25; open.

LACLEDE, 3685A—2 rooms, bath, electric and heat furnished; $22.

LINDELL, 4332-42—7 rooms, bath, heat, hot water, janitor; $55. CH. 8209.

McMILLAN, 4630 — 7 rooms, bath, furnace; $22.50. JOST, 113 N. 10th. CHestnut 2575.

McPHERSON, 6032 — 6 rooms, near St. Roch's and Washington U., CA. 1683J.

MARYLAND, 4375—Furnished or unfurnished; light; modern; ideal location; reasonable.

OAKLAND, 4421A—3 large rooms, bath; open; $15. EICHENSER, CO. 1030.

OLIVE, 3687A — Six large rooms, steam heat. JE. 0916.

PAGE AND SARAH, N. E. CORNER
4-room efficiency; hardwood floors; stripped walls, furnace; $22.50.

PAGE, 5558A—5 rooms, modern; heat furnished; electric refrigeration; garage. O. J. McCAWLEY R. CO., MAin 2813.

PAGE, 5209—5 rooms; modern; inclosed porch; newly decorated; $22.50. CE. 1395.

PAGE, 5935A—Splendid order; six rooms; modern.

JOHN DOCKERY & SON, 1002 Chestnut.

PAGE, 6305A—Modern 5-room flat; garage. JE. 5241.

PAGE, 3635A—5 rooms, heat furnace. O. J. McCAWLEY R. CO., MAin 2813.

PAGE, 5019A—5 rooms; $20; modern; newly decorated. CE. 1395 or FA. 3778.

PARKVIEW PL., 4529—$22.50; 4 rooms; tile bath; hardwood floors.
DICKMANN, MAin 4111.

PLYMOUTH, 5842A—Two good rooms, bath and furnace; rent $20. See Baggerman, Hotel McKinley, 12th and Delmar.

PLYMOUTH, 6544—
3 rooms, modern.

RIDGE, 5076A—6 rooms, furnace, bath; $22.50; newly decorated. CH. 6776.

SAN BONITA, 6701—4 rooms; garage; steam heat; Murphy bed; modern; ideal location; $30. WENZLICK. CH. 6900.

SWAN, 4545A—3 rooms, bath, gas, electric; $15. KAMP. CH. 8342.

FLATS FOR RENT—West

SHAWMUT PL., 1463A—3 nice rooms, bath, in good order; steam heat; cheap rent. APEX REALTY CO. MA. 4860.

WAGNER, 6129—4 rooms, bath, furnace. FA. 0583.

WALTON, 1009A—6 beautiful, newly papered, painted rooms; furnace; garage; cut to $21.50; bargain; concession.

WASHINGTON, 4611—6 rooms, heat optional; reduced rental.

FLATS FOR RENT—Furnished

Central

HOGAN, 1563A—3 rooms, bath, electric, gas, 2 beds, $5 week. GR. 9919.

North

NINTH, 3326 N.—3 rooms complete, bath, gas, electric; private; $6, $7 week.

Northwest

LE DUC, 4816—Bungalow type; garage; neatly furnished; $30. FOrest 1800.

UNION, 1711A—3 large rooms, bath; garage. RO. 0359.

South

BLAINE, 3936A—3 rooms, bath, stove heat; $5 week. FOrest 0986.

CHLOUPEK, 5022—3 large rooms, nicely furnished; Frigidaire; garage; reasonable.

PORTIS, 2204A—Near Shaw's Garden; 4 complete rooms; modern; garage; reasonable.

TAFT, 4321A—3 rooms, electric refrigeration, heat; garage; adults; vacant.

HOUSES

North

BUNGALOW—5 rooms, $45.
COlfax 3409J.

FERRY, 138 W.—4 rooms; electric; $12.
MULLIN-WALTERS REALTY CO., INC.

GREENLEA, 4114—4 rooms, bath, gas, electric; $18. KAMP, CH. 8342.

5 ROOMS, BATH, FURNACE, $25
4313 MARGARETTA; GARAGE. ST. 3537

MY 6-room modern reconditioned home reduced to $30. CE. 4770.

PENROSE, 4464—6 rooms, bath, furnace; A1 condition; open. WANSTRATH. CE. 2940. EV. 3295.

SECOND, 4423 N.—4-room brick cottage; only $12.
HAUSCHULTE R. E. CO., 2407 N. B'way.

SULLIVAN, 3714—5-room brick cottage; $20; concession.

UNIVERSITY, 2909—7 rooms, hardwood floors; 4-car garage; hot-water heat. F. J. SLATTERY R. E. CO. JE. 3322.

Northwest

ALCOTT, 5071—Modern 4-room bungalow; garage; key 5270 Olcott.

COTE BRILLIANTE, 5908—7-room brick; easy to heat; pay moving. CA. 2913W.

COTTAGE AV., 4651—8 rooms, convenences; garage, Dowling, 1004 Chestnut.

EUCLID, 1830 N.—5-room residence, hot-water heat, suitable for rooming house; reasonable rent. Phone FL. 2623.

GOODFELLOW, 5520—New 5-room brick bungalow, $37.50. CE. 4770.

HODIAMONT, 4314—Modern 5-room brick bungalow, $2750. CE. 4770.

KOSSUTH, 4623—Bungalow, hardwood floors, tile bath. Open.

PENROSE, 4662—5-room bungalow; modern; 2-car garage.

South

DELOR, 4357—6 rooms; modern; garage; reasonable rent. See or Call FL. 5600.

FLORA PL., 3812—10 rooms — $ 85
4018 S. Broadway; 4 rooms — 100
4164 Castleman; 9 rooms — 90
3508 Crittenden; 9 rooms — 90
4038 Wyoming; 6-room bungalow — 50
MULLIN-WALTERS REALTY CO., INC.

HARTFORD, 3723-7 rooms, hardwood floors, hot-water heat; modern; $50.
DICKMANN, MAIN 4111.

HARTFORD, 4056—Nice seven-room residence. LA. 3241.

IDAHO, 6601—4 modern, tile kitchen, shower bath, basement garage.

IDAHO, 6836—7 rooms, bath; furnace; garage; electric refrigeration; $37.50.

MAGNOLIA PL., 4039—Block north of Magnolia av.; Park, Compton cars; 6 rooms, $65; adults; open.

MISSOURI, 3315—Furnished or unfurnished cottage; reasonable. Inquire 1963B Arsenal.

OAKHILL, 3711—Modern 5-room bungalow; garage; very reasonable. FL. 5600.

Southwest

BRADLEY, 6218-14—5 rooms; modern; $32; 4 rooms, $30. EICHENSER, CO. 1030.

BUNGALOW—Owner's home; modern; 6 rooms; garage; $42.50. FL. 5119.

DUPLEX BUNGALOW

5620-22 CHIPPEWA
West of Kingshighway
Beautiful new duplex bungalow, with all modern improvements. Tile kitchen and tile bath with shower; 4 rooms, modern efficiency; garage; $37.50 per month; one year lease. See Mr. Leahy at property daily, including Sunday.
BALL LUMBER & SUPPLY CO., WY. 0666

COMMONWEALTH, 3308 — 7-room residence; furnace, bath; $30.
E. PAUL SMITH, CE. 5290.

DEVONSHIRE, 5740—Modern 4 rooms; garage; reasonable rent. FL. 5600.

HOFFMAN, 6832—4-room modern brick bungalow; garage; nice fenced-in yard; $40. FA. 5119.

MARDEL, 6308—5-room brick bungalow; hardwood floors; hot-water heat; vitrolite bath and kitchen. Garage.

NAGEL, 5422—5 room; hardwood floors; hot-water heat; tile bath.

OLEATHA, 6959—Attractive duplex bungalow, 3 rooms, sun parlor, garage; good transportation; $30. LA. 9494.

OLEATHA, 6516—5 rooms; modern; garage; fenced-in yard; $25. FA. 5119.

SCANLON, 6021—Bungalow, 5 rooms, modern; adults. RI. 0934J. HI. 0103.

6415 WOODBINE COURT.
6400 Block, 2 blocks west of Gratiot; way; 5 rooms, tile bath, tile kitchen, ultra modern.
FEDERER, 2610 Gravois. PRospect 1519.

West

Fine Corner Stone House
OPEN; BEAUTIFUL, LARGE GROUNDS
5755 Bartmer; cor. Goodfellow; 10 rooms; hardwood, hot-water heat, garage.
BEN M. LOWENSTEIN, 915 OLIVE.

BARTMER, 5431—12 rooms; steam heat, oil burner, 3 baths. EICHENSER, CO. 1030.

BELLEVUE, 1421—6 rooms, oil heat.

410 Melville, 6 rooms, oil heat.
1302 Laurel, 9 rooms, oil heat.
CA. 6000. CARL G. STIFEL CO.

5 AND 6 ROOMS, $22.50
1334 Belt; all like new; open all day.
CHAUNCEY P. HEATH CO. GA. 3164.

CUTTER, 1431—6 rooms, bath, furnace, $30.
H. A. O'ROURKE, 5471 Gravois. RI. 4310.

DE GIVERVILLE, 5816 — Compact, 7 rooms, hot-water heat, electric refrigerator, shower. 2-car garage; tenant will show at any reasonable hour. Shewmaker, GArfield 0695.

DE GIVERVILLE, 5769—8 rooms, 2 baths hot-water heat, large living room, lovely home, open 12-4.

DE GIVERVILLE, 5903—Modern 8 rooms; tile bath; oil burner; garage; near Delmar; screened porch. CA. 2323W.

DELMAR, 4025—10 light, clean rooms; bath; furnace; newly decorated. $35. JOST R., 113 N. 10th.

ENRIGHT, 5044—7 rooms, bath, furnace; garage; rent $30.
HAUSCHULTE R. E. CO. 2407 N. B'way.

ENRIGHT, 4568—6 rooms, bath, furnace.
O. J. McCAWLEY R. CO., MA. 2813.

GOODFELLOW, 1330—9 rooms, bath, furnace, garage; $30. MAin 1195. FR. 4537.

KENSINGTON, 5142—9 rooms, modern; tip top shape; hot-water heat; low rent. JOST, 113 N. 10th st.

BEAUTIFUL RESIDENCE FOR LEASE
6905 KINGSBURY BOUL.
10 rooms, 3 baths, 2 sun parlors; 2-car garage; 87-ft. lot. Phone for information and card of admission.
HENRY R. WEISELS CO.
8th and Chestnut.

McPHERSON, 4261—9-room house; reasonable rental.
APEX RLTY. CO., MA. 4860.

McPHERSON, 4547—10 rooms; 2 baths; hot-water heat; good condition; $65.

RESIDENCES FOR RENT

West

MAPLE, 5023—9 rooms; 2 baths; redecorated and remodeled; $45.
E. PAUL SMITH, CEntral 5290.

MAPLE, 5575—9 rooms, bath, hardwood floors, reduced to $40.
O. J. McCAWLEY R. CO., MAin 2813.

MAPLE, 5066 — 9 rooms; hot-air heat; good condition; $35.

MINERVA, 5246—Modern 9 rooms, newly papered and painted; garage; $45.
BRUNE, 722 Chestnut. CH. 8501.

MINERVA, 5056—7 rooms, bath, furnace; garage; rent $35.
HAUSCHULTE R. E. CO., 2407 N. B'way.

NINETEENTH, 4414 N.— 5 rooms, bath, furnace; $20.
H. A. O'ROURKE, 5471 Gravois. RI. 4310.

PAGE, 3710—6 rooms, bath and furnace; $30; newly decorated, painted.
McMENAMY R. E. CO., 1308 N. Grand.

PARKLAND PL., 11—11 rooms, oil burner, $65.

4217W Evans; 7 rooms, bath, furnace, $30.

1369 Belt, 8 rooms, 2 garages; $37.50.

3885 Washington, 9 rooms, $35.

5189 Cabanne, 11 rooms, modern, $45.
MULLIN-WALTERS REALTY CO., INC.

PURCELL, 1234 (2 blocks east of Pennsylvania at Page)—5 rooms, 1 floor bungalow; oak floors, steam heat; garage; $30.

DOUGHERTY R. E. CO., CEntral 0330.

SUBURBAN, 6339—7 rooms, bath, garage; decorated; $33. KAMP, CH. 8342.

$35 1230 Temple Pl., 9 rooms; bath; furnace; hardwood floors. CA. 0270.

VERNON, 5535—8 rooms, modern; $35; BRUNE, 722 Chestnut. CH. 8501.

WASHINGTON, 6248 — 9 ROOMS, 3 BATHS, SUN PARLOR; $100.
CHAUNCEY P. HEATH CO., GA. 3164.

WASHINGTON, 45xx—11 rooms, 2 baths, hot-water heat; housekeeping. FO. 9382.

WELLS, 5229—8 rooms; newly decorated; garage; steam heat; $27.50. CA. 3144W

4405 WESTMINSTER

Magnificent, residence, 12 rooms, oil burner; garage; shown by appointment.
THE RALPH D'OENCH CO. JE. 3780.

FURNISHED HOUSES FOR RENT

Southwest

BRADLEY, 6729—Furnished or unfurnished bungalow; 4 rooms, gas heat, air-conditioned; modern.

West

CABANNE, 58xx—10 rooms, hot-water heat, garage; $90.

PAGE, 4733—10 rooms, light housekeeping; cheap. E. L. BAKEWELL, CH. 5555

WATERMAN, 5126—10 rooms, furnished, hot-water heat; 3-car garage. FOrest 4003. CAbany 6000.

WATERMAN, 5126—9 rooms, 2 baths, 3-car garage. CAbany 6000.
CARL G. STIFEL CO.

SUBURBAN RENTS

NORTHRIDGE, 205—Modern 5-room cottage; good neighborhood. JEfferson 4463

Affton

McGEE, 8016—Modern brick, 5 rooms and sun room; floored attic; basement garage. Keys 5826 Heege rd. FL. 4453.

Belnor

AUDRAIN DR., 8136—NEW, MODERN 5-ROOM BUNGALOW; LARGE, UNFINISHED SECOND FLOOR; GAS FIRED HEAT; ADJOINING NORMANDIE GOLF CLUB; 2-CAR GARAGE; READY TO MOVE IN; NEW DRAPES AND CURTAINS FURNISHED.
KNICKMEYER-FLEER, COltax 3425.

Brentwood

DUPLEX—New 5-room; corner Annalee and Powell av.

Clayton

15 DARTFORD
Hillcrest. Dandy 7-room residence; excellent condition; nice yard, $85 month for good tenant.
A. G. BLANKE R. E. CO. MA. 3046

YORK DR., 7563—1st floor east; 4 rooms, heat, refrigeration, janitor service; gas, electric; modern. SEE TODAY.

YORK DR., 7446—Residence, Moorlands; 6 large rooms, breakfast room; 2-car garage. CA. 2241.

Florissant

"4 ACRES—4-ROOM BUNGALOW"
Water, electric, furnace; garages; $25. N. E. Cor. Highway No. 140 and Taylor rd. Vacant about Feb. 15.
BURIAN R. CO., 4016 CHOUTEAU AV.

Kirkwood

DESIRABLE homes; 4, 5 and 8 rooms; reasonable. Roloff, Kirkwood 1234.

ERBER DR., 424—5-room brick, modern; garage; rent low. FL. 5600.

GOETHE, 511—5-room modern bungalow; garage; nice location. FL. 5600.

WAY, 303—8-room residence, steam heat; large yard. Owner, KI. 696.

Luxemburg

APARTMENT—5 modern rooms, gas, electric, water heat, furnished, $30 month. RI. 9325.

Maplewood

OPEN FOR INSPECTION SUNDAY
7714 Rannells; 4-room cottage; bath, garage; $20.
203 Yale; 4-room modern brick bungalow; garage; back yard fenced; $32.50. Merrill Vincent, Rental Agent. ST. 1234. Evenings and Sunday, HI. 2201.

ZEPHYR, 7401—5-room efficiency; opposite Maplewood School; garage.

Normandy

COLONIAL, 3514—Kummer, 2d house west Halls Ferry, on 66.

HUNTINGTON DR., 7438—Pasadena Park; 4 rooms; modern; can furnish.

ST. ANN'S LANE, 3724—7-room modern bungalow, 3-car garage.

Overland

ARGYLE, 9135—5 rooms, modern; bath, furnace; reasonable. CE. 8442.

DWELLING—Modern; 8 small rooms, $25. Owner, 3131 Calvert. WAbash 330.

Pine Lawn

GLENMORE, 7018—Furnished 5-room 2-story house, newly decorated.

CRESCENT, 2136—5 rooms, bath, furnace; garage; $25. JE. 2924.

GROVE, 6500—4 rooms, heat, gas, light, refrigerator; $30.

RAVENWOOD, 4202—4 rooms, tile bath, hardwood floors, garage; adults; $30. EVergreen 2769.

Richmond Heights

BIG BEND, 2031—4-room bungalow, 2-car garage. T. L. Lang, HI. 6373.

BUNGALOW—6 rooms, hardwood floors; tile bath; 2-car garage; references. Beulah & Williams.

ETHEL, 7522—5 attractive rooms, garage, $32.50. T. L. Lang, 1021 Big Bend. HI. 6373.

OPEN FOR INSPECTION SUNDAY
2026 Princeton pl.; 6-room modern brick bungalow; oil burner; garage; near public school; $50. Merrill Vincent, Rental Agent. ST. 1234. Evenings and Sunday, HI. 2201.

RALPH TER., 1124—5 rooms, porch, garage, modern, $45. CA. 3891.

SUNSET, 1211—Six rooms, hot-water heat, garage; newly decorated.
BUTTS REALTY CO., 803 Chestnut.

St. John's Station

KENTUCKY, 2983—5-room modern bungalow; $25.

Shrewsbury

7412 Lansdowne
JOHN P. HI. 2610 DOLAN REALTY CO. INC.

LANSDOWNE, 7725—7 rooms, all modern conveniences; near schools, churches. HI. 4389.

LIVE IN A DUPLEX
4226 Lenox; two blocks west of Gratiot; 6 large, airy rooms, modern throughout; a real home; only $30.
NICHELSON REALTY CO., 820 Chestnut.

SUBURBAN PROP. FOR RENT

University City

OUT OF SMOKE DISTRICT.
Choice apartment, 3 to 6 rooms. Inquire 7359 Lindell. CA. 5800.

BEDFORD, 570—8-room home, 2 baths, 7144 Stanford av., 7-room home, 7148 Tulane, 5-room flat; open. 7230 Tulane; 5-room apartment; open. 6740 Olive st. rd.; 5-room apt.; $30. 7044 Tulane, 4-room apartment, $45.
BLUMENFELD REALTY CO., CAb. 8500.

CORBITT, 6803—Cottage, 3 rooms, bath; for information call EV. 8563.

MELROSE, 6823—Near Ferguson av.; 5 rooms, hardwood floors, tile bath; garage; heat furnished; rent $30.
E. W. PRANGE & CO., FR. 4262.

PLYMOUTH, 6524—3 large rooms, hot-water heat, garage; fenced yard; $22. PA. 5119.

TULANE, 7372—6 rooms, 2 baths, heat. 7147 Tulane; 5 rooms, sunroom, heat. CAbany 6000. CARL G. STIFEL CO.

TULANE, 7056—Duplex, 5 rooms; beautiful; modern; adults. CA. 3385J.

Webster Groves

GET OUR RENT AND SALES LIST
All sizes; locations and prices.
OLD ORCHARD R. CO., REpublic 1200.

ATALANTA, 840—5 rooms, bath, garage, hot-water heat, $30. KAMP, CH. 8342.

BUNGALOW—Desirable 6-room; good location; convenient to transportation. REpublic 3047.

CALIFORNIA, 414—6 rooms and sunroom, duplex, vitrolite bath; corner lot; open; immediate possession. ST. 1314.

FOOTE, 424—Beautiful 8-room home; 2 baths; oil heat; two-car garage.
BORROWERS LOAN CO. CH. 9518.

ROCK HILL RD., 1030—Near Manchester, 7-room bungalow; garage; $30.

TUXEDO, 312—5 rooms, bath, furnace, garage, only $27.50. KAMP, CH. 8342.

WEBSTER HOMES
FOR SALE OR RENT.
FOR SUNDAY APPOINTMENT, CALL FIRST NATIONAL RLTY., RE. 3881.

Suburban Property—Furnished

Overland

COTTAGE—3 rooms, furnished; car ½ block. Owner, 3131 Calvert. WA. 330.

DELPHINE, 9108 — 3-room apartment; modern; reasonable.

Pine Lawn

VISTA, PL., 3723—2-room furnished apartment; clean and cozy; couple.

HOUSES, FLATS, ETC. FOR RENT, FOR COLORED

BROOKLYN, 906A—3 rooms, elec. $7 00
4224 Maffitt; 4 rooms, toilet — 16 00
2649A Pine; 3 and 3 rooms flat, baths, 2653A Pine; 2 rooms, toilet — 14 00
826A S. 10th; 4 rooms, toilet — 14 00
3124A Marmiee pl.; 3 rms., electric 12 00
2909A Bell; 3 rooms, toilet — 10 00
1722A Division; 3 rooms, electric 9 00
2918 Delmar; 2 rooms, toilet, rear
827A S. 20th; 2 rooms, toilet— 15 00
1432 N. 14th; rear; 2 rooms — 12 00
3018A Lawton; 1 room, toilet — 5 00
KOTSREAN R. CO., 722 Chestnut st. (*)

ASHLAND, 4226 W. (corner) — 3 and bath; only $15. Open.

CAROLINE, 3001-03—Beautiful 2 or 4 room flats; bath; A1 condition.
KOTSREAN R. CO., 722 Chestnut st. (*)

ELEVENTH, 1325 N.—3 large rooms; newly decorated; first floor, $10; third floor, $8; open.
HAUSCHULTE R. E. CO., 2407 N. Bway.

FAIRFAX, 4341—New 2-room apts.; modern, bath, hot water furnished; $17.50. (*)

OLIVE, 2818 — 3 rooms, electric, toilet. O'REILLY R. E. CO. MA. 2457. (*)

FINE, 3007 (rear)—3 nice rooms, $11. JOST, 113 N. 10th. (*)

TO LET—BUSINESS PURPOSES

SWITCH PROPERTY FOR LEASE
10,000 to 50,000 sq. ft.; one-story factory building; sprinklers, heat and all modern facilities. Low rental.
BREITT & NAUMER REALTY CO.
106 N. 8th St. CEntral 8484

DO YOU WANT A NEW PLANT?
We will erect a new plant and rent it to you at a ridiculously low figure. Trackage, on one floor; exactly to your requirements. It costs you nothing to inquire. Telephone NOW—Fl. 1313. Harry Newman, Inc., 4301 S. Kingsh'y

STORES
1002 Bates; 20x40; heat furnished.
4484 Easton; 20x35.
4115 Rhodiamont; 25x36; heat furnished.
3535 S. Rosebury, 13x20; heat furnished.
1434 N. Taylor; 20x35.
5232 W. Florissant; 18x48.
Barngrove Rlty Co. MA. 2185.

Several choice store locations. We will build a new building to your requirements in the best active retail centers. Low rentals. Harry Newman, Inc., 4301 S. Kingshighway

GARAGE—Lease, 50 cars, full, shop. Box N-239. Post-Dispatch.

NEW STORE list out. Phone MAin 2636. MULLIN-WALTERS REALTY CO., INC.

Central

SUB-LEASE
Western Auto Supply Co. Location
811 Washington Ave.
Six floors and basement, 27x102. Available at one-half present rental.
ARTHUR GOLDMAN REALTY CO.
AGENT
102 N. 7th St. CH. 3680

20 to 150,000 Sq. Ft. FOR LEASE
N. W. Cor. 12th & Cass
We can arrange any amount of space for your purpose. Heat furnished; sprinklers and electric elevators; fine light. Low rental. Trackage.
BREITT & NAUMER REALTY CO.
106 N. 8th St. CEntral 8484.

S. E. COR. 7th & OLIVE
BASEMENT, 22x58
Excellent for Tavern or Buffet
WEIL REALTY CO.
CEntral 0172.

FULLY EQUIPPED GOING CAFETERIA, including air cooling system, on one of most prominent downtown corners. Seating capacity abut 250, office, toilets, and 8400 sq. ft. in restaurant and kitchen. Equipment owned by the Building Co. To experienced and responsible restaurant man with $5000 minimum restaurant building company offers an unusual opportunity to take over and improve a going business. Do not answer unless you are of reliable character and have minimum capital. Box R-99, Post-Dispatch.

Manufacturing Building
815-21 Cass av.; about 60,000 square feet on three floors; suitable for any line. Rent reasonable.
HAUSCHULTE R. E. CO., 2407 N. B'way.

DELMAR, 825—Steam-heated stores, $25. 802 N. 9th; $20; free parking.

DELMAR, 1800—Very low rent asked for this fine corner store; also concession.

EASTON, 4243 W.—One-story, 50x125. 3404 Walnut, two-story, 35x120. 2233 Chouteau, store, basement, 50x125. 3517 S. Second, two-story, 30x60. WM. WARREN, TITLE GUAR. BLDG.

OLIVE, 3548—Large store, cheap. JOHN A. WATKINS, 722 Chestnut.

TO LET—BUSINESS PURPOSES

Central

2671 WASHINGTON
3000 sq. ft. splendid display space for light printing plant; has unit heating and provision to garage truck; reasonable.
E. L. BAKEWELL, CH. 5555.

North

FACTORY—2-story, cheapest in city; 50 x127; 1441 N. 19th st.

FAIR, 4136—And 4164 Lee; large stores; double windows, low rent; good for any business, concession. CEntral 1395.

GRAND, 1802-4 N.—Building 50x120; large doors; 13' ceiling; also space 2nd floor.
WM. KEANE JR., INC., Wainwright Bldg.

WAREHOUSE SPACE
4431 N. MAIN
On switch; fireproof; heat furnished. 35,000 to 70,000 sq. ft. Cupples Co., 600 Spruce, MAin 3260.

ATTENTION, USED CAR DEALERS
4420 Natural Bridge; low rent. Call SLONIM R. CO., 815A Chestnut. CE. 8563.

POPE, 4550—Building, 100x130; will divide; ideal for any business.

Northwest

FINE GROCERY-MARKET LOCATION
4134 Shreve; modern store; complete with fixtures; 4 rooms above; reasonable.
BEN C. FINKE, 206 Title Guar. Bldg.

South

BAKERS ATTENTION
Desirable bake shop building, South Side, for lease; reasonable rental. Box R-264.

GRAND, 3008 S.—Store, with basement; heat, 3164 S. Grand; small store; heat furnished; $25.
MULLIN-WALTERS REALTY CO., INC.

MERAMEC, 3311—Modern store; next to Woolworths; good location for any business; in a live district; heat furnished.
E. W. PRANGE & CO., FR. 4262.

CORNER ACROSS FROM SCHOOL
2800 Meramec; choice location, any business; large store with living quarters.
BURIAN REALTY CO., 4016 Chouteau.

NEWS — FLASH!!!
Store for Rent
LUXEMBURG BUSINESS SECTION
Between Kroger and A. & P.; real opportunity for live merchant.
ACORN INV. and Realty Co., 6815 Gravois FL. 3050

MIAMI, 2200 (Cor. Missouri)—Large store with living quarters. Ideal for tavern and cafe. WANSTRATH. CE. 2940. EV. 3295.

NICHOLSON PL., 1718—3000 sq. ft. floor space; one floor; $25.
MULLIN-WALTERS REALTY CO., INC.

PARK, 2903—Splendid location for shoe repair, beauty parlor, tailor, cleaner, restaurant, electric, hardware, dry goods, etc.; $20. NE. 0593.

SECOND, 1801 S.—Lunch place, in tavern, for rent.

SEVENTH, 2600 S.—Corner store, storage, garages, $40. KAMP, CH. 8342.

Southwest

ARRENAL, 5301—Garage, repair shop, on lot, with gas station.

N. W. COR. HAMPTON BLVD. & FYLER
100x100; will build filling station for good tenant. CH. 2040.

McCAUSLAND AND BRUNO—Southwest corner; modern store; fine district; reasonable rental. APEX RLTY. CO. MA. 4860.

West

(Established Tavern)
Fixtures Now in Store
S. E. CORNER PAGE & HODIAMONT.
Heat furnished; janitor service; rent reasonable.
DUBINSKY REALTY CO.
504 Wainwright Bldg. Main 2737.

BUILDING—39xx central west; ideal manufacturing or mercantile; plate glass front, rear entrance; concrete floor; lot 50x150; over 12,000 sq. ft.; 2 floors; will alter for your business; owner, Box R-196. Post-Dispatch.

CHOUTEAU, 3570 (At Vandeventer)—Large new store; tile floor; 2 lavatories.
BURIAN REALTY, 4016 CHOUTEAU.

DALE, 7357 (end Forest Park car)—Corner, 30x43; heat furnished. RI. 0294.

DELMAR, 4357—Nice, clean store; low rent; ideal for lunch or barber shop.
WANSTRATH. CEntral 2940.

EASTON, 5598—Corner store, $35; with flat, $50; good business location.

FIRST FLOOR office room and car lot on Delmar ave.; suitable for auto finance co.; mechanic service available. JE. 8786

HEATH STORE, 80-family building, now only $35. 4339 Olive.

BARGAIN, $12.50; WORTH $25
4313-15 Manchester, 2-room suite, also four rooms, fronting street, new, suitable for doctors, dentists or business office.
BURIAN REALTY CO., 4016 Chouteau.

MODERN 2-story industrial building; sell or lease; for light manufacturing; plenty of light; 41xx west; owner, WE. 1711 or Box P-147. Post-Dispatch.

OLIVE, 3689—Store, 25x120; steam heat; reasonable. JEfferson 0916.

CONVENIENT LOCATION
5642A Page; 4 rooms, bath, furnace; $18.
B. H. STOLTMAN R. E. CO. NE. 1091.

PAGE, 6112—Large store, $30.
1205 Rhodiamont, $15.
525 N. Vandeventer, $30.
MULLIN-WALTERS REALTY CO., INC.

PAGE, 5204—Large store, heat furnished.
MULLIN-WALTERS REALTY CO., INC.

PAGE, 6501 — New building, ideal for beauty shop and drug store. T. L. LANG, HI. 6373.

PAGE, 6762—Store, small, suitable for cleaning or shoe repair.

RESIDENCE—38xx Washington; near Grand; 15 rooms; large lot; will alter to suit your business; owner, Box R-384, Post-Dispatch.

ACROSS FROM SCHOOL.
3977½ Sarpy (block south of Clayton av.), store, with or without 5-room bungalow; cheap.

SPACE—For millinery, dressmaking, splendid location, Clayton rd. Woman's Exchange, 6711 Clayton rd.

Office Space

S. E. COR. 7th & OLIVE
4th FLOOR, 22x58
Elevator Service. Reasonably Priced.
WEIL REALTY CO.
CEntral 0172.

623 CHESTNUT
Desirable ground floor office; 1400 sq. ft. with heat and janitor service furnished. Will divide. Let us show you this choice location.
BARNGROVE RLTY. CO.
12 No. 7th St. MA. 2185.

DOCTORS, DENTISTS
CHIROPRACTORS, CHIROPODISTS
WITH LIVING QUARTERS
3621A S.

REAL ESTATE—EXCHANGE

PAID-UP LEASE 50-car garage; fine shop, for cottage, house, flat. Box N-240, Post-Dispatch.

RESIDENCES—2 brand-new; 6 rooms; water heat; tile kitchen and bath; trade both for clear property or good lots. Box R-108, Post-Dispatch.

RESIDENCE—7 rooms, sunroom, Pershing; for single 5-6 room flat. Box N-124, Post-Dispatch.

4-ROOM frame, furnace, south; wants low-priced single. RI. 3555.

ROSA, 5410—3-family apartment, 1 with a bungalow. PA. 0364W.

ROWAN, 10Fxx—6-room home, hot-water heat, clear; consider cash offer or trade. Mr. Klauber, RO. 9706.

SINGLE WANTED IN SOUTH ST. LOUIS Exquisite 5-room frame bungalow in Ferguson; 75-foot lot; needs 4-5 flat. H. A. O'ROURKE, 5471 Gravois. RI. 4310.

SINGLE FLAT Wtd.—In exchange for store building; good location. CEHAN FL. 5600.

SOUTH ST. LOUIS CORNER PROPERTY having bowling alleys, dance halls, room, grill room and 16 rooms furnished; filled with roomers; submit your trade to H. J. Kuna, 1832 S. Eleventh.

STORE AND FLAT—Gravois corner; trade for cottage. Box N-389, Post-Dispatch.

TAKE old property part pay on new home south. Box R-291, Post-Dispatch.

TENTH, 1819-21 S. — Clean tenement; good condition; trade $2000 equity for small house or farm. MU. 1690.

TERMINAL RAILROAD acreage, close in; $10,000; what have you? Will assume. Box Y-108, Post-Dispatch.

TOWER GROVE HEIGHTS—Single flat for county acreage or farm. Box R-157, Post-Dispatch.

TRADE—6-family flat for cheap, clean rundown property. Simon, 2005 Menard.

WANTED, 40-acre farm in country for 6-room brick cottage, 3917 N. 23rd st. M. A. RUST & SONS R. CO. MAin 4551.

WEST BILLON, 1521—4 rooms; bath; toilet; large lot.

ALMA COMPANY 3819 Olive St.

WHO has a 5-room bungalow, or cottage, northwest, or who will exchange for 5-5 single modern home, near Fairground Park. Box N-335, Post-Dispatch.

WILL trade my fine 5-5 room modern single flat for a large residence in Webster; write at once to owner. Box R-276, Post-Dispatch.

WILL trade my 55-ft. lot, clear, on corner, 7600 west on St. Charles Rock rd. all improvements in, for equity in small flat or bungalow. EV. 8259.

WILL TRADE 120-acre farm, Southeast Missouri, for small farm. J. M. Tate, 3906 Audubon av., East St. Louis.

WILL trade equity in a modern flat for small country place or clubhouse. Box R-294, Post-Dispatch.

$2750 Frame $6000 Flat
4 fine rooms 50-foot lot, St. George's pl.
H. A. O'ROURKE, 5471 Gravois. RI. 4310.

REAL ESTATE—WTD. TO BUY

Flats and Apartments Wanted

ATTENTION, OWNERS
We have buyers for flats and duplexes, south or southwest and can sell your property if reasonably priced.
CALL MILTENBERGER & SON, MAin 2046.

WE HAVE BUYERS FOR MODERN 4-FAMILY FLATS LIST WITH US FOR QUICK RESULTS
Morris Aach
REALTY CO. 826 CHESTNUT ST.

FLAT—Single, near school; will buy this week; cash. LA. 7441.

FLAT Wtd.—Modern, single or double, for investment. Box E-304, Post-Dispatch.

HAVE $5000 to buy single or double flat. Will assume; write full information; must be bargain; no agents. Box R-109, Post-Dispatch.

I PAY cash, 5-5 single, north; strictly modern and well constructed. Box R-337, Post-Dispatch.

SINGLE FLAT—4 or 5 rooms, modern; northwest; no agents. Box M-218, P.-D.

SMALL FLAT, east of Grand, south. Box R-311, Post-Dispatch.

WANT to buy a good 4-family flat near Kingshighway and Gravois, at once. Box R-295, Post-Dispatch.

WILL pay cash for 1, 18 or 24 family apartment for trust estate investment. Box E-211, Post-Dispatch.

Lots Wanted

$35.00 PER MONTH
and your lot, if well located, will buy this modern home at 5204 Cabanne av. Financed at 5% interest in HOLC.
APEX REALTY CO. MA. 4860.

IN ST. LOUIS HILLS.
to 50 foot lot; will pay cash. Answer immediately. Box R-302, Post-Dispatch.

HAVE BUYERS for vacant lots; give name, description and location of property; no charge. O'Neill, Box E-198, Post-Dispatch.

LIST your vacant lots with "O'Neill"; no charge. Box E-289, Post-Dispatch.

LOT Wtd.—30 or 35 feet, east of Hampton, between Nottingham and Gresham; cash; private party. Box N-164, P.-D.

LOTS Wtd.—By responsible builder; owner to take back short term second deed trust. Box N-376, Post-Dispatch.

LOTS Wtd.—30 to 35 feet, east of Hampton between Nottingham and Rhodes; will pay cash at once. Box R-149, P.-D.

LOTS Wtd.—Want several building lots with all improvements; describe fully. Box M-172, Post-Dispatch.

Lot Wtd.—50-ft. or more, in Normandy district; state price and locations. Box N-122, Post-Dispatch.

LOTS Wtd.—Desirable, in St. Louis or county, to exchange for short-term first deed of trust. Box N-158, Post-Dis.

LOT Wtd.—For building small home; pay cash; must be reasonable. CE. 0889R.

LOT Wtd.—Will build on your clear lot; no cash needed. Box L-79, Post-Dispatch.

LOTS Wtd.—200 feet or more, cheap; near transportation. Box R-130, Post-Dis.

WILL pay cash for about 40 or 50-ft. lot in good residential section of city or county; must be real bargain for transportation. Box N-93, Post-Dispatch.

Residences Wanted

WE have cash buyers for residences in St. Louis County. List with us for immediate results.
ARTHUR GOLDMAN
102 N. 7TH ST. CH. 3680

HOUSE Wtd.—6 rooms, in University Park; must be A1 condition; will pay all cash. Box R-316, Post-Dispatch.

Suburban Property Wanted

ACREAGE—In county, west or southwest; good roads; must be bargain; pay cash. Box R-318, Post-Dispatch.

HOUSE Wtd.—And about 4 acres on bluffs of Mississippi. Box N-94, Post-Dis.

WANT 6-room residence; Richmond Heights district; give clear 4-room cottage, south, and cash. Box R-215, Post-Dis.

SUBURBAN SALES

Beautiful Hampton Park

One of the most attractive homes and grounds in this country estate location; construction of the residence the very best; thousands of dollars spent on landscaping; you may drive by and see this home; 1030 Hampton Park, Clayton and Hanley roads, then phone for appointment to see the attractiveness of the interior. Nothing finer. Offered today at the price.

JOHN P. HI. 2610 DOLAN REALTY CO. INC.

I DON'T KNOW HOW MANY times people have asked for acre yet a modern house; they're scarce; but we just listed one—you may want it. Four rooms, sun porch, bath, hot-water heat, with acre (25 fruit trees) for only $2950; can have another acre for $550 more. If you planned to have a garden, some chickens, maybe a cow, and yet these conveniences, you'll want to see this today. We are open all day. John H. Armbruster & Co., 8854 St. Charles rd.

EVERYBODY HAS AN IDEAL home in mind. This may fit your ideal: 7 rooms (4 bedrooms) and bath on one floor; large rathskeller in basement at grade level; with toilet and shower bath, extra large lot, 81x320; 2-car garage and, best of all, price is only $4750. We're open all day. Come to see this. John H. Armbruster & Co., 8854 St. Charles rd.

3 ACRES WARSON RD. ONLY $6000
180x750; between Ladue and Conway; a real snap for someone.
CHAUNCEY P. HEATH CO. GA. 3164.

EXCEPTIONAL
Lovely 50-foot lot, on improved street; ideally located, between Algonquin and Westborough clubs; all advantages of Webster, but just outside high tax area; beautiful large trees; excellent opportunity for FHA financed home; reasonably priced. FOR. 1857.

4 GRANTWOOD HILLS
Just off Gravois; beautiful bungalow; 4 bedrooms, 1 floor; rathskeller; 2 garages; lot 170x200; trade for income.
O. J. McCAWLEY R. CO., MAin 2813.

20 ACRES—CLAYTON RD.
On south side of road, west of Ballas rd., priced right.
HAASE REALTY CO., 103 N. 9th st.

HAVE a beautiful home in Sherwood Forest (Webster) which I must sell; strictly modern; 8 rooms, lot 100x200, 2-car garage; make me an offer. Box R-298, Post-Dispatch.

LET US BUILD FOR YOU
Will furnish financing and plans to your order and build on your lot, 4, 5 or 6 rooms; or we will furnish lot, really low price; building prices going up. If you plan to build, get our prices.
FRANKLYN E. MEYER CO.
6657 Enright av. PA. 3390.

17 La Hacienda Price Reduced $3500
Think of it; 5 bedrooms, 3 baths, air-conditioned gas heat; every modern convenience and only asking $29,500; will accept older clear property as part payment. Open and heated today.

JOHN P. HI. 2610 DOLAN REALTY CO. INC.

BUNGALOW BARGAINS
Holly av. (St. Charles Rock rd., near St. John's); 4-room brick bungalow; 3-room frame bungalow; priced to sell.
FRED L. KERTH RLTY., RAn. 8047.

$2950
4-room modern brick bungalow, garage, nice yard, transportation at door, terms. Box N-343, Post-Dispatch.

We have 3 and 4-room bungalows; modern; only $2500; real bargain. Call BRANNER, Riverside 5330.

$50 CASH, $10 PER MONTH
22 acres, 3-room house; near Pond; two acres, 3-room house, near Page av. and Link rd. Kirkwood 1746.

HARRETT STATION RD.—Small chicken farm; nice cottage; 1 acre; may trade.
ALMA COMPANY 3819 Olive St. FRanklin 2955.

LOTS in City View subdivision, 9000 Gravois; all improvements, price reduced.
FRED L. KERTH RLTY., RAn. 8047.

3 ACRES WARSON RD. ONLY $6000
180x750, between Ladue and Conway; a real snap for someone.
CHAUNCEY P. HEATH CO. GA. 3164.

Flats and Apartments Wanted

CLEAR 3-family apartment, all rented, west; want stores; clear. Box R-336, Post-Dispatch.

DOUBLE FLAT—3 or 4 rooms, modern; for cash; owners only. Box M-220, P.-D.

DOUBLE FLAT Wtd.—North or northwest; cash buyer. Box E-348, Post-Dispatch.

FLATS Wtd.—Will pay cash for good two or four-family flats; give price and location for quick action. Box M-24, Post-Dispatch.

FLAT Wtd.—4-family, 3 rooms, south of Senal, west Jefferson, from owner. Box R-315, Post-Dispatch.

FLAT Wtd. — Double, south, southwest, $8000 to $12,500 cash. Box E-258, P.-D.

Bungalows, Cottages Wanted

HOME in the market for 4 or 5-room frame bungalow; must be south, near street car. PA. 0364W.

BUNGALOW Wtd.—5 or 6 room brick, or small single flat, located in North Pointe, Fairground or O'Fallon Park districts. Phone EVergreen 8259.

BUNGALOW—5 rooms, north or northwest, must be modern; owners only. Box M-219, Post-Dispatch.

BUNGALOW Wtd.—5 or 6 rooms, modern; northwest; state price. Box N-118, P.-D.

BUNGALOW Wtd.—Modern; trade. Box N-56, Post-Dispatch.

BUNGALOW OR COTTAGE Wtd.—Blesser Sacrament Parish. Box E-234, Post-D.

BUNGALOW Wtd.—4 or 5 rooms; southmodern; state details. Box E-101, P.-D.

COTTAGES Wtd.—Will pay around $2000 for good values in small homes. Give address. Box N-367, Post-Dispatch.

COTTAGE—Or bungalow wanted; will pay cash if bargains. Box N-381, P.-D.

COTTAGE—4 or 5 rooms, south; must buy this week; cash. LA. 7441.

I WANT a cottage, 4 or 5 rooms; have cash. Box R-67, Post-Dispatch.

PAY $4000 for bungalow, south. Box E-312, Post-Dispatch.

WANT 5-room brick bungalow, modern, southwest preferred. Box C-212, P.-D.

WILL BUY for cash a good bungalow south. I mean business. Write to Box R-296, Post-Dispatch.

SUBURBAN PROPERTY FOR SALE

ANNOUNCING

Elmer C. Carlisle, of the firm of CARLISLE-BIRGE has become sole owner of the firm, thru the purchase of the interest of H. D. Birge. Mr. Carlisle and his sales staff will continue to do a general brokerage business and will act as—

EXCLUSIVE REPRESENTATIVES
Of the New Homes in Lake Forest for the
LAKE FOREST DEVELOPMENT CORPORATION
REALTY CO.
CARLISLE- 1008 DeMun ST. 2133

Acreage

DESIRABLE ACREAGE
1¼ Acre on Lindbergh Highway.
19 Acres on Hill av., Manchester, Mo.
21 Acres on Weldman rd., Manchester, Mo.
47 Acres on Manchester rd., 991' on Manchester.
80 Acres, Bellefontaine and Larimore rd.
Call us for price and particulars.
MA. 4111. Dickman, 804 Chestnut.

26 ACRES CLOSE IN
6-room house, good condition, nice barn, 2 chicken houses, deep well, cistern, about 200 fruit trees, lots of grapes, will sacrifice. Box N-263, Post-Dispatch.

38 ACRES
West side of Kennerly rd., 1000 feet south of Grayois; beautiful view; will divide in acre tracts.
HY. HIEMENZ R. CO., CH. 8452.

ACREAGE BARGAIN
14½ acres on Laclede Station Rd., near Highway 66.
FRED L. KERTH RLTY., RAn. 8047.

2 ACRES on Olive St. rd., east of Woods Mill rd.; water and electric.
FRED L. KERTH RLTY., RAn. 8047.

CLAYTON RD.—West of Mason, 70 acres, priced for immediate sales. James P. Mannion. GA. 4248. 210 Wainwright Bldg.

Belnor

See 8412 Glen Echo Today
NEW, MODERN 7-ROOM HOME; AIR-CONDITIONED HEAT; RATHSKELLER; MODERN KITCHEN AND BATH; 2-CAR BRICK GARAGE; LOT 50x190; REALLY PRICED AT A BARGAIN. KNICKMEYER-FLEER, COLFAX 3425.

Brentwood

HENRIETTA, 8505—3-5 room new brick bungalows, near schools, churches; $3500 to $3950. Owner, RE. 1646.

Clayton

Ridgetop
Just west of North and South road, on the south side of Clayton road; a private country estate subdivision just beyond the city limits. We offer two attractive homes; one English and one Colonial. See these today. Open and heated.

JOHN P. HI. 2610 DOLAN REALTY CO. INC.

IDEAL LOT IN CLAVERACH PARK
55 Claverach; lot 75x160. RE. 1829.

8028 DAVIS DRIVE
This new attractive, ultra modern 4 bedroom home at a very low price, if sold this month. Save $1000 by buying now. Open and heated.
CAbany 6000 Carl G. Stifel Realty

72 Lake Forest
See this home before you buy; this home consists of 5 bedrooms, 3 baths, air-conditioned heat, 2-car garage; very attractive; rathskeller; large lot; open and heated.

JOHN P. HI. 2610 DOLAN REALTY CO. INC.

MOORLANDS ADDITION—80 foot lot, lovely location; need money. Box R-72, Post-Dispatch.

RESIDENCE—No. 9 Ridgemoor, Claverach Park, very attractive; studio living room. Admission by card only. Also beautiful residences on Hillvale and Broadview.
HERMAN B. GOTTLIEB & CO. CH. 7689.

58 Lake Forest
By appointment, let us show you the many desirable features of this lovely home owner will exchange for smaller home in Moorlands, U. C. Hills, north of Delmar on Princeton or Cornell, or will consider something in West St. Louis County. Phone.

JOHN P. HI. 2610 DOLAN REALTY CO. INC.

Ferguson

English Type Bungalow
401 Helen av., Ferguson; 5-room brick; hardwood floors, tile bath, craftex walls; brick garage; corner lot, 50x150; will trade for flat, vacant lots or acreage.
ARCHSHOEFER & SKAGGS R. E. CO., 806 Chestnut, third floor.

ACRE TRACTS — HOMES — FARMS
We have real bargains of any price and description. See us before you buy.
YORKTOWN RLTY. CO., Ferguson, Mo.
106 S. Florissant rd. ATwater 277.

Glendale

801 OAKLAND.
Charming frame Colonial modern; 6 rooms, 2-car garage, 100x150; real price for immediate sale.
WM. WARREN, 203 Title Guar. Bldg.

NO CASH — 6 large rooms; modern; screened porch; new decorations; 115x150; trees; $5250. JE. 0461.

LOT in beautiful Glendale, 50x142; need cash; $500. FR. 4358.

Grantwood

2 Grantwood Tr. Price Only, $14,800
Colonial residence; 4 bedrooms, 3 baths, 2-car attached garage; large lot; beautifully shrubbed. Open today.

JOHN P. HI. 2610 DOLAN REALTY CO. INC.

Kenwood Springs

BARGAIN BUNGALOW
Modern brick bungalow, 4 rooms and nice sunroom, tile bath, attached garage, dandy yard, perfect condition, ½ block to car line. EV. 1486.

Kirkwood

STUCCO BUNGALOW—Tile roof, hot-water heat, oil burner, stone garage, 6 rooms, lot 200x160; needs repair, sacrifice price, cash only, $5500. JAS. C. MORFIT, 718 E. Big Bend.

WOODBINE, 337—On car line, make offer. Kirkwood 1214J.

Maplewood

$4950—$5450
Two bungalows, new, just completed, modern in every respect; drive out today; terms can be arranged; open; see today. 7601-7605 Alicia av.

JOHN P. HI. 2610 DOLAN REALTY CO. INC.

5 ROOMS 7755 Rannels $2675
1 block north of Manchester at Big Bend; modern bungalow; hardwood floors; tile floor bath. This is a real buy.
MICHELSON REALTY CO., 820 Chestnut.

FOLK, 78xx—Lot 40x140, with garage, paved street, $750. KAMP, CH. 8342.

FOR SALE—Trade, rent, country place, 10 rooms, garage. 2200 Bredell, PA. 1424W.

Overland

ARGYLE, 8933—5-room modern bungalow; garage; A1 condition; lot 50x160. Price $3500. WAbash 1255J.

$1450, EASY TERMS
36xx Marvin av.; frame cottage, garage, large lot, 1 block from school. EV. 8092

Make known your want through Post-Dispatch Want Ads and have it filled.

Pasadena

LIVE IN PASADENA HILLS
At Lucas-Hunt & Natural Bridge Rds. Twenty minutes from downtown St. Louis yet every convenience of country life. No smoke or dirt.
A new section, beautiful winding streets, 250 large oak trees, lake, parks and playgrounds. Seven new charming homes open and heated for your inspection.
Prices ranging from $11,000 to $20,000.
Select a beautiful lot for your home while the prices are so ridiculously low.
EV. 3070 Carl G. Stifel Realty

Richmond Heights

Quick Deal Wanted 1119 Edwards Tr.
Roomy 5-room English bungalow; unfinished 2nd floor; air-conditioned heat; close to public schools, churches, bus service direct downtown; price will surprise you. Terms to suit. EV. 8259.

JOHN P. HI. 2610 DOLAN REALTY CO. INC.

New Residence
6 rooms; hot-water heat; recessed radiation, tile kitchen and bath; 1-car garage and recreation room. Price $8950. See 7761 GISSLER AV. Open.

JOHN P. HI. 2610 DOLAN REALTY CO. INC.

$52 MONTHLY INCLUDING TAXES
Small down payment, buys 5-room modern brick, 7543 Harter; garage, reconditioned in and out. KAMP, CH. 8342.

BROOKLINE and Edward ter.; lot, 53x17; 122x51; Westmore Park. Owner, FR. 3184.

BONUS MONEY—DOWN PAYMENT
1515 HAWTHORNE—8 rooms, modern; must sell, $7000. POMEROY, MA. 4182.

INVEST BONUS MONEY WISELY
7465 HOOVER—5 room, modern, terms; $550. POMEROY, MA. 4182.

MY bungalow, must sell this week, $3750; terms. CE. 4770.

University City

NEW HOMES

7707 Cornell
6 Rooms, Just Completed.

7736 Cornell
6-Room Home. Open and Heated.

1180 Moorlands Dr.
5-Room Bungalow. Open and Heated (Richmond Heights.)

2030 Bland
5-Room Bungalow. Open and Heated (Richmond Heights.)

CARLISLE REALTY CO.
1008 DeMun (at Clayton Rd.) ST. 2133

New Duplex Homes Open
7255 AND 7339 DELMAR BLVD.
Six rooms, beautifully decorated; 2 baths, air-conditioned; indirect lighting system; insulated roof; all latest features; first time offered; 10 pct. cash will finance.
BLUMENFELD, CA. 8500. Open Sundays.

New U. C. Residence
6 lovely rooms, air-conditioned, gas heat; truly a splendid home; you should see 7421 Stanford before you buy in University City; heated and open today.

JOHN P. HI. 2610 DOLAN REALTY CO. INC.

JOHN P. HI. 2610 DOLAN REALTY CO. INC.

ONCE IN A LIFETIME!!
An opportunity comes to pick up a fine home in a good locality at much less than its actual value. 4 bedrooms, 2 baths, hot-water heat; nice lot, 7000 west, south of Delmar. For further information call PA. 3160W.

New Norman English
8-room residence, every modern convenience and many attractive features, new, just completed. See this today. Corner Alta Dena and Pershing.

JOHN P. HI. 2610 DOLAN REALTY CO. INC.

8 YEARS IN U. CITY
Homes, flats, bungalows, at all prices; from $5 to $1 rooms. We specialize in U. City; let us find exactly what you want. No obligation or bother. Open Sunday.
FRANKLYN E. MEYER CO.
6657 Enright av. PA. 3390.

1936 MODEL HOMES ONE SOLD; ONE OPEN
COME AND SEE TODAY
7354 Balson; near 3 U. City schools.
Fine 6-room home; priced right.
SLONIM R. CO., 815A Chestnut. CE. 5363.

WE have a very fine home in University Hills; offered at a special low cash-out price; for details call
Arthur Goldman, CH. 3680

$1450, EASY TERMS
Nice frame bungalow with bath, concrete basement, near Olive St. rd. EV. 1486.

EARLY AMERICAN — Southwest corner Stanford and North and South rd.; 6 rooms, bath and lavatory; lot 70x130; cash, terms or trade; term or monthly finance. JONES BROS. REALTY CO., PA. 5660W or CA. 3585R.

CORNELL and N. and S. road; southeast corner; 53x130; sacrifice, $1750; owner, PA. 1848J.

THE BEST BUY.
73xx AMHERST; 6-6 room single with breakfast nook; all the latest conveniences; near both schools; an absolute bargain for quick sale.
HENRY H. HAFFNER R. CO. RO. 9706.

BEAUTIFUL NEW HOME.
OPEN FOR INSPECTION.
7344 CHAMBERLAIN AV.
8 rooms, 2 full all-tile bath; extra lavatory; air-conditioned heat; rathskeller, garage; near two schools; property clear; can buy on your terms; reduced.
HENRY H. HAFFNER R. CO. RO. 9706.

Don't Miss
this unusual bargain. The greatest buy in a brand-new 6-room residence in University City. You can see this beautiful home by appointment. You owe it to yourself to inspect it before you buy.

JOHN P. HI. 2610 DOLAN REALTY CO. INC.

INSPECT THESE HOMES—OPEN
7749 Cornell; 7 rooms, 2 baths.
7847 Cornell; 6 rooms, rathskeller. High-grade materials, priced right.
CA. 4753, RALPH S. DUKE, 7649 Delmar

CORNELL, 7248—Beautiful 7-room home, 3 bedrooms, 2 baths; 19-year F. H. loan. Open for inspection Sunday 10-2.

NEW—BEAUTIFUL
7262 Maryland; exclusive location; 8-room home of exceptional construction; terazzo floors; price is right.
FOSKIN-GABBERT, Franklin 5033.

3 PRINCETON PLACE
At the top of the hill in University City; 9 rooms, 2 baths. Owner says sell.
6605 WATERMAN.
7 rooms, excellent condition. Owner moving Sunday. Real bargain.
7118 STANFORD.
7 rooms. Open and heated.
CA. 6000. Carl G. Stifel Realty

SUBURBAN PROPERTY FOR SALE

FOR SALE — FOR LEASE

TOWN HOUSES
COUNTY HOUSES
COUNTRY ACREAGE

Mary Potter Love Inc.
23 N. Meramec :: Clayton
RAndolph 8152

University City

719 HARVARD AVE.
6-room residence with sunroom, enclosed sleeping porch, garage. Convenient to schools, shopping district and transportation but on a quiet, restricted street.
BUTTS REALTY CO., 803 Chestnut st.

6940 PERSHING
Lovely home of 9 rooms, 2 baths, extra lavatory. Priced for quick sale.
CARLISLE REALTY CO.
1008 De Mun (at Clayton) ST. 2133

Open for Inspection: --7241 PRINCETON--
Exceptionally nice 6 rooms, tile wall bath, extra lavatory; 2-car garage, large porch across front, tile roof. Many fine features. $11,000. Owner will show.
GLICK Chestnut at Eighth MA. 4182

OPEN FOR INSPECTION TODAY.
1096 PURCELL—NEW HOME.
Block west of Ferguson av. at Etzel. Beautiful 5 rooms, rathskeller, large lot, side drive; garage; greatly reduced; come out today and give us your proposition; may trade.
HENRY H. HAFFNER R. CO. RO. 9706.

7485 STRATFORD
(3 Blocks South of Delmar.)
New, ultra modern—tile kitchen and bath, rathskeller, breakfast room, conditioned air. Large lot naturally landscaped. About 25 oak trees. Open and heated for your inspection.
CA. 6000. Carl G. Stifel Realty

UNIVERSITY HILLS RESIDENCES — 4 bedrooms and maid's room, 3 baths; will trade. STerling 1316.

7140 WASHINGTON
OPEN TODAY—8 rooms, 2 baths, sun parlor, breakfast room, oil burner; price $17,500; $2500 cash. Bargain.
CHAUNCEY P. HEATH CO. GA. 3164

71xx WATERMAN
Very comfortable home in Flynn Park School district; containing 4 bedrooms and tile bath; priced under $10,000.
Arthur Goldman, CH. 3680

WATERMAN, 6806—Beautiful residence, 11 rooms, 2 baths, lavatory 1st floor; 2-car brick garage; oil heater; first-class condition; will sacrifice for immediate sale. Owner, CA. 0891.

WILL sacrifice well built 6-room home; ideal location. Box E-243, Post-Dis.

WOULD like to trade 5-year old brick bungalow in U. C. for 6-room residence. Box N-259, Post-Dispatch.

Webster Groves

IT'S OUR BUSINESS
To tell you what we consider good buys. We have the key to an exceptionally well-built brick residence, having tile bath with shower and hot-water heat; located between Bristol and high schools. We think the house alone cost over $10,000 to build and it is in good condition. The bare ground is probably worth $10,000, because there are two 100x240 lots. (The house is on one lot, so the other lot could be sold off if desired.) Yet We can probably sell this choice property for $10,500. CE. 0891.
TREMBLEY-WILSON.
13 N. Gore. RE. 0308.
Sunday at 225 S. Elm.

OUT WHERE THE
SNOW STAYS WHITE
160 S. Elm; good-sized bedrooms, 2 baths; in perfect condition; big lot with large shade trees; you can't beat the location for convenience and environment; vacant. Key at
TREMBLEY-WILSON.
13 N. Gore. RE. 0308.
Sunday, 225 S. Elm.

SPECIAL PROPOSITION.
ALL HAVING GOVERNMENT LOANS.
A 5-room house, 50-foot lot; close to school; $3250; easy terms.
A 5-room modern brick bungalow; 2 large bedrooms; garage; corner lot.
A 6-room English colonial; long living room, fireplace; very attractive.
A 6-room residence, close to parochial school; needs remodeling. Priced very low; 60-foot lot.
FIRST NATIONAL RLTY., RE. 3881.

D.R.B. REALTORS
Cozy Webster Bungalow
Pretty as a picture; 5 rooms one floor, bath, furnace, hardwood floors; 75-ft. lot; low price of $4900. Office open Sunday.
DIMMITT-RICKHOFF-BAYER, ST. 1314.

THIS IS OPEL REAL ESTATE
Owner Transferred
The owner of 524 Cornelia ave., has been transferred from the city, and will sacrifice his 5-room modern bungalow, beautiful lot, good location. Call Theo. R. Apel, 46 W. Lockwood ave., REpublic 0160.

Webster Groves Bargains
Brand-new 4 bedroom home at an unbelievably low price; also a 5-room bungalow; both homes exceptionally well built; see them. Call PArkview 0545J.

BIG BEND, 334 E.—Modern residence; big bargain; might consider exchange.
MULLIN-WALTERS REALTY CO., INC.

BUILDERS, SPECULATORS, LOOK.
Several lots, 54x175, fully improved, cheap.
JAS. C. MORFIT, 718 E. Big Bend.

BUNGALOW—One floor, 5 rooms, hardwood floors; $3000; no cash. RE. 0461.

620 FAIROAKS WEBSTER GROVES
5-room modern home; convenient garage in basement; beautiful yard around home; lot 45'x130.' Can be bought on terms. May trade.
MA. 4111. Dickman, 804 Chestnut.

TUXEDO, 312—5 rooms, bath, furnace, 2 nice porches, basement garage, lot 50x135. $3400. KAMP, CH. 8342.

TUXEDO, 512—7-room residence, lot 50x160. WEbster 4873.

WEIL, 7837—6 rooms; modern; large lot; 2-car garage; $5250; small down payment.

ALMA COMPANY FRanklin 2955. 3819 Olive St.

PAINT IT WHITE
105 Mason, Webster Park; 6 large rooms, bungalow on 200x160; now priced to sell. It's a beautiful place; $12,500.
CHAUNCEY P. HEATH CO. GA. 3164.

Wellston

BUNGALOW—4-room frame, furnace, sacrifice for $1250, details. Box N-394, Post-Dispatch.

BUNGALOWS AND COTTAGES For Sale

North

NEW HOME—2 SOLD—1 OPEN
BEST VALUE WE'VE EVER OFFERED
5 spacious rooms; ultra modern; ideal plan; nice location; terms; low interest; 8814 Halls Ferry rd.
KORTE, 7171/2 Chestnut. MA. 4258

STOCK SON REAL ESTATE
SOLD
1114-16 Angelica St. on January 12th.
See us to sell your property.
4712 Natural Bridge. EV. 4990.

BUNGALOW BARGAIN
2208 Palm, 5 rooms, tile bath, hardwood floors, furnace heat; garage; bargain price.
ANDERSON-STOCKE-BUERMANN,
3612 GRAVOIS. LACLEDE 8989.

$2550, TERMS
Frame cottage, 5 rooms, bath, garage; near Florissant and Warne, MU. 0419.

BUNGALOWS AND COTTAGES For Sale

North

BARGAIN—5-room cottage, bath, garage; 3943 Lincoln av., make offer.
M. A. RUST & SONS R. CO., MAin 4551

BRAND-NEW bungalow, 5 rooms, very modern; may trade. MA. 4183.

EAST WARNE, 2006 — 4-room cottage; bath; $2000; make offer. CO. 4668J.

ERA, 59xx—5 rooms, will sacrifice.
HAAKE, FOrest 2284.

FARLIN, 44xx—5-room brick, only $3500.
GROEBL-SENNIGER CO., FO. 3133.

3633 HEBERT ST.—$2750!!!
Brick cottage; 5 rooms, bath, furnace; newly papered and painted. $500 down.
GLICK, MA. 4182.

STOCK SON REAL ESTATE
4447 KOSSUTH AVENUE
Five-room brick cottage; bath, furnace; 2-car frame garage; close to churches and schools. Priced to sell. Office open 9-1 today. Monday evening until 9.
4712 NATURAL BRIDGE. EVergreen 4990

4232 LINTON, $2500
Nice 3-room brick cottage; furnace, bath; in A1 condition. "SEE US."
BRINKOP 3621 S. GRAND LAc. 3040

PLEASANT, 4116—3-ROOM BRICK COTTAGE WITH 4TH ROOM IN BASEMENT; $250 CASH, BALANCE $15 PER MONTH. SEE A. J. GREEN, COLFAX 7100, NORTH ST. LOUIS TRUST CO.

A BARGAIN
Modern brick bungalow, 4 rooms, tile bath, Murphy bed; 2-car garage. MU. 0419.

Northwest

WHY BE A RENTER?
YOU CAN BUY THESE LOW PRICE HOMES ON THE BEST TERMS AND INTEREST WE'VE EXPERIENCED
875 Lee; 5 rooms; modern; hot-water heat.
5659 Terry; 5 rooms; modern.
4217 Darby; brand-new; 5 rooms.
5573 Powers; 5 rooms; bath; furnace.
4470 Labadie; 5 rooms; bath; garage.
5206 Conde; 3 rooms; frame; modern.
KORTE, 7171/2 Chestnut. MA. 4258

STOCK SON REAL ESTATE
FOR SALE OR TRADE.
Modern and well-built homes; hot-water or air-conditioned heat; tile wall kitchen and bath; real fireplace; recreation room on second floor; some have brick garage, others frame; two-car or one; some with side drive; good transportation, schools, churches. 8722 to 8732 Riverview Blvd. (5 blocks north of West Florissant Ave.) Open today, 9-5, or phone EV. 4990 for appointment.

$250 DOWN!!!
$25 PER MONTH!!!
Six-room bungalow, bath, furnace; garage. Newly papered and painted. Sacrifice. See 1921 Belt. Owner, PA. 1848J.

BEST BRICK BUNGALOW BARGAIN.
Park Lane, 8833—Tile kitchen and bath; 5 rooms; 13-inch walls; garage; all improvements; terms. EV. 7622.

4-ROOM FRAME—$1250
Nice bath; concrete basement. CO. 4433W

6-ROOM BUNGALOW
5162 Ashland; corner; 5 rooms; modern; one floor; large room 2d floor; $6500.
A. K. FEINBERG, 2914 Union. EV. 4900

BEAUTIFUL modern bungalow, 5 rooms, breakfast room; low price; terms. Box R-142, Post-Dispatch.

DURANT, 5058—5 rooms, modern; single flat. HAAKE, FO. 2284.

ELMBANK, 4520-4540—5 rooms, bath, furnace, hardwood floors, reasonably priced; terms.
HARTWIG DISCHINGER, FR. 2943.

STOCK SON REAL ESTATE
SOLD
3919 North Euclid Ave. on January 31st.
See us to sell your property.
4712 Natural Bridge. EV. 4990.

EUCLID, 2402 N.—Cor. Wabada; 6 rooms, hot-water heat, offer wanted.
HAAKE, FO. 2284.

LOOK AT 5942 FLOY
4 Rooms, $2450
This modern bungalow in perfect condition; hardwood floors, bath, furnace; 1 block east of Goodfellow.
MICHELSON REALTY CO., 820 Chestnut.

FLOY, 5726—Nearly new 5 rooms, matt brick, hardwood floors, tile walls in bath; very low price or may trade for cottage.
E. W. FRANGE & CO., FR. 4262.

GENEVIEVE, 5272—4 ROOMS, MODERN BRICK COTTAGE. 5531 BEACON, 7-ROOM MODERN FRAME RESIDENCE; PRICED RIGHT.
STRODTMAN-STRODTMAN. CE. 8710.

BUY HOME WITH BONUS!!
5446 Helen; 6 rooms; modern; very cheap. Pomeroy, MA. 4182.

KINGSHIGHWAY, 4118 N.—33-foot lot; 5 rooms; offer wanted. FO. 2284.

6343 LENA AVE.
Beautiful 5-room modern brick bungalow; tile wall bath; also 2-room cottage rear; lot 50x130; bargain.
O. J. McCAWLEY R. CO. MAin 2813.

SACRIFICED 3337 Oakdale Ave.
Natural Bridge rd. to 6400 west, then 3 blocks south. Because of a death in the family this property will be sacrificed to liquidate the estate. One of the prettiest brick bungalows in Northwest St. Louis. Consists of 5 large rooms, with breakfast room, hardwood floors, tile bath, hot-air heat, craftex walls, 2-car garage, 40 ft. lot, large screened front porch with waterproof awnings for summer. Owner is moving this week. At a price under $4750. Open all day today. Drive out and inspect. EV. 8259.

JOHN P. HI. 2610 DOLAN REALTY CO. INC.

FENROSE, 4821—5-room modern bungalow; $5300; easy terms; a snap.
KOTSREAN R. CO., 722 Chestnut st.

FLOVER, 5203—Nice 5-room bath, furnace; garage; bargain; $2000.
BURIAN REALTY CO., 4016 CHOUTEAU.

STOCK SON REAL ESTATE
SOLD
4629 RICHARD PL. on January 27th.
See us to sell your property.
4712 Natural Bridge EV. 4990.

RUSKIN, 4559—4-room modern, Murphy bed; $500 cash; $25 per month. To inspect, COlfax 7100. A. J. Green.
NORTH ST. LOUIS TRUST CO.

STOCK SON REAL ESTATE
SOLD
5744 TERRY AVE. First time—January 10th.
See us to sell your property.
4712 Natural Bridge. EV. 4990.

BLESSED SACRAMENT PARISH
4948 St. Louis av.; 5-room brick, bath, electric, furnace, large lot; wonderful bargain; $3000.
HILMER DUTTON, 3519 N. Grand. CO. 5572-73.

5 ROOMS—ST. ENGELBERT'S PARISH
4639 Kossuth; vitrolite kitchen and bath

FLATS, APARTMENTS, FOR SALE

I WILL consider reasonable offers on my 6 and 10-family apartments in South St. Louis. Good sound investment. Box R-301, Post-Dispatch.

North

FOUR-FAMILY—3 ROOMS ! !
Hardwood floors, tile bath; liquidation. CAbany 0493.

BARGAIN—2-family brick, 6 rooms each, bath; $2500. 2607-09 N. 10th st.
M. A. RUST & SONS R. CO. MAin 4551.

Modern 4-Fam. 4456-58 BESSIE $7450
4 rooms and sun rooms, 4-car garage; terms. SACKS R. E. CO., CEntral 1395

BUNGALOW-FLAT—5 and 5; exceptional location; must be sold; best offer buys. Box E-385, Post-Dispatch.

CAMELIA, 4115—3 AND 3 ROOM SINGLE, BATH; 2-CAR GARAGE; PRICED AT A BARGAIN. KNICKMEYER-FLEER, COLFAX 3425.

COLLEGE, 4329—5-5 rooms; hot-water heat; low price; a bargain.
E. W. PRANGE & CO., FR. 4262.

Rents $840, Price $3500
S. E. COR. COTTAGE AND SPRING
Store and flat building, to close estate. CHAUNCEY P. HEATH CO. GA. 3164.

DOUBLE FLATS—Good buys for the money. Box R-283, Post-Dispatch.

$32,000
4-ROOM FLAT **NOW $11,000**
3719 Fair ave., across from park; A1 condition; best buy in North St. Louis.
H. A. O'ROURKE, 5471 Gravois, RI. 4310

3915 PALM ST.
Fine 5-6 room single; baths; furnace, hardwood floors; 2 garages; A1 condition.
O. J. McCAWLEY R. CO., MAin 2813.

HOME AND INVESTMENT.
1908 St. Louis; 4-8 room flat.
Eichenser, 4021 W. Florissant, CO. 1030.

SACRAMENTO, 4254—MODERN 4-ROOM EFFICIENCY SINGLE FLAT; VITROLITE BATH; HARDWOOD FLOORS; 2-CAR GARAGE.
KNICKMEYER-FLEER, COLFAX 3425.

SINGLE FLAT BARGAIN
2405 N. Sarah; 3-4 room flat; easy terms. 4474 Easton.
EASTON-TAYLOR TRUST CO.

SINGLE FLAT BARGAIN—(Near Beaumont High); 5-6 rooms; 2 steam heating plants; very low price. Box R-318, Post-Dispatch.

2-FAMILY BRICK FLAT—$1150
See 1948 Sullivan av.; 4-4 brick; electric; rent $18 per month. closing estate; $1150; terms.
Hilmer, Dution, 3519 N. Grand. CO. 5572

Northwest

2 BIG SNAPS
4963 Cote Brilliante; 5 and 6 rooms; hot-water heat; best-built flat in this location; just east of Kingshighway, McBride High School; all kinds of other schools and churches.
ALSO
4945 Northland, 5-5 rooms, 2 hot-water heating plants; strictly modern. For low price see me at once.
GEO. J. WANSTRATH,
715 Chestnut. CE. 2940, EV. 3295.

SINGLE FLAT—$2750
3-4 rooms, bath, furnace; rent $38; 1931 Marcus av.
E. A. BOKERN CO., 317 Fullerton Bldg.

2-FAMILY—40xx. TERRY—$10,750
Exceptional 5 and 6 flat; 1st deed trust $8000. Very substantial building; a real buy.
SLONIM R. CO., 815A Chestnut. CE. 5563

ASHLAND, 52xx—Well financed; 4-4 double; 4 steam plants; 4 brick garages; must sell, $10,750. Pomeroy. MA. 4183.

BIRD, 1940-42—4-family 3-room modern flat; rents $78; will sacrifice.
WILL C. WISSMATH, 722 Chestnut.

DOUBLE FLAT—2; quick sale wanted; no agents. Box E-146, Post-Dispatch.

HIGHLAND, 4943—5-5 rooms, hot water; offer wanted. HAAKE, FO. 2284.

LOTUS, 5951—5-5 rooms, consider residence same location. HAAKE, FO. 2284.

58xx MAFFITT, $8450
Almost new 4-family flat; separate entrances; tile floor, baths; less than former first deed of trust.
MICHELSON REALTY CO., 820 Chestnut.

MAFFITT, 5325-27—Two-family, 3 rooms; furnace heat; brick garage; will trade.
F. J. SLATTERY R. E. CO. JE. 3332.

Modern 4-Family, 5 Rooms 58xx ROOSEVELT, $10,900
Only 5 years old; this building sold for $23,500; brick garages; all rented.
MICHELSON REALTY CO., 820 Chestnut.

4045 SHREVE AVE., $6800
4 and 4 rooms, single flat; strictly modern; matt burl brick; 2-car garage; property about 7 years old; terms.
ARCHSHOEFER & SKAGGS R. E. CO.
806 Chestnut Third Floor

WREN, 5251—3 and 3 single; bath; 50x138; bargain. JE. 9003.

South

24-Family Apartment
OUT-OF-TOWN OWNER—SACRIFICE.
Modern fireproof building; 3 to 6 room efficiencies; income over $11,000 annually. Box N-319, Post-Dispatch.

SINGLE FLAT BARGAINS
3818 Wyoming, 5-6, hot-w. heat, $6000
4125 Hartford, 5-5, hardwood fl., $6300
1141 Central, 4-sunroom, 3 yrs. old, $7500
4981 Tholozan, 5-sunroom, h-w. h., $9450
R. O'ROURKE, 5471 Gravois, RI. 4310

Beautiful South Side Flat
6-6 rooms; may trade for bungalow.
Acme Realtors, 722 Chestnut. CE. 1750

CASH BUYERS. ATTENTION
Real bargain in 4-4 double on South Side, separate entrances; income $90 a month. Box R-313, Post-Dispatch.

5 AND 5 ROOM MODERN, $6750
Well built flat south, must sell and will make very good terms. A real bargain at $6750. Immediate possession. Box R-28, Post-Dispatch.

ALASKA, 55xx—Double 3-3; well built; real value; market price. LA. 8153.

ALMA, 40xx—Single 5-5, strictly modern; nearly new; sacrifice. LA. 7440.

APARTMENT—18-family; very fine; well located; opportunity to buy splendid investment right. Box N-388, P.-D.

APARTMENT—6-family; very clean; garages; good renter; cheap. Box N-366, Post-Dispatch.

APARTMENT—Sickness demands sacrificing fine 6-family, south. JE. 9003.

3840 BATES—5-5 single flat; modern; side drive, 2-car garage; lot 30x200. Inspect and make offer. FL. 5601.

CALIFORNIA, 34xx—3-3 single, baths, 1 furnace, $3200. FL. 0918.

CHEROKEE-COMPTON—Modern 4-4 single; want cottage or bungalow. LA. 7441.

CHIPPEWA, 2012—Flat, single; 3-4; $3250.

CLEVELAND, 4116-12—4-family; 4 full rooms; screened porches; practically new; a bargain.
ROYAL BLDG. & REALTY CO. CH.3944

CLEVELAND, 4xxx—New type double; rents $100; modern; bargain; terms; $9000. Pomeroy. MA. 4182.

CLEVELAND HIGH District—Double 3-3, rents $72; quick sale, $6500. LA. 8153.

CONNECTICUT — West of Grand; 5-5 room single, modern; $5350. LA. 7348.

DE TONTY, 39xx—Single 5-5, modern, hot-water heat; trade smaller. LA. 7441.

DOUBLE FLAT—4 rooms; separate steam heat; 4-car garage; opposite park; south. Box R-17, Post-Dispatch.

DOUBLE 4-4; modern; rents $82.50 per month; real bargain; $7000. LA. 7440.

DOUBLE near GRAND—3-3 rooms; good investment. LA. 7348.

FLAT—5-5 single, large rooms and closets; modern; near St. Anthony's. Box R-284, Post-Dispatch.

FLAT—Modern 4-family, McKinley High district; annual rents $960; a bargain at $7250. Box R-300, Post-Dispatch.

FLAT—Near Cherokee st., low price for working man who wants home with some income; bargain. Box R-257, P.-D.

FLAT—Brand-new 4-4 double; latest features; fully rented. Box N-337, P.-D.

FLAT—High-class single 5-5 and sun; Holly Hills; bargain. RI. 4898.

FLAT—4-4 single (St. Cecelia's parish); very nice; price $5500. RI. 4898.

FLAT—3-3 single (St. Anthony's parish); price $4500. RI. 4898.

FLAT—6-family (brewery district); sell or trade for bungalow. RI. 4898.

FLAT—3-3 single; California-Ann; very good buy; $2900. RI. 4898.

NEED CASH—4-5 SINGLE FLAT, $1750 Geyer and Mississippi; bath, owner. Box R-83, Post-Dispatch.

FLATS, APARTMENTS, FOR SALE

South

GILES, 3417—Single 4-4, modern; good location; bargain price. LA. 7441.

GRAND, 3450A S.—5-6; modern; business location; save commission. PR. 2079

4-FAMILY BARGAIN 3147-49 HALLIDAY
4-room and sunroom each, flat, steam heat, tile floor, bath, 3-car garage; this will be sold at a bargain; investigate.
A. J. MEYER & CO. 3606 Gravois PR. 5322-23

HOLLY HILLS BARGAIN
WILMINGTON, 3683—Beautiful 5 & 5 single, hot-water heat, hardwood floors, 2-car garage; built for the owner.
MILTENBERGER & SON, 806 Chestnut

HYDRAULIC-CHIPPEWA — Double 3-3; modern; trade for bungalow. LA. 7441.

I HAVE several A1 apartments, showing real income; extra well built, good shape; may consider trade; agents please don't answer. Terms can be arranged. Box R-310, Post-Dispatch.

3-3 SINGLE FLAT, $2350.
Juniata and Iowa; rent $360, terms. CEntral 1395.

SPECIAL BARGAIN
LOOK AND BE CONVINCED
2616 Louisiana; strictly modern 5-6 single; hot-water heat, gas-fired boiler; weatherstripped; caulked; insulated; bargain; 2d floor vacant. Open. PA. 3390.

MARCELINE TER., 3648 (4700 S. Grand)—Under construction; 5-5 single; unusual features. Sturmfels, Builder. RI. 5979.

MATT BRICK SINGLE—4-4; 10 years old; modern throughout; 2-car garage; take $4950. GR. 2649.

FINE SINGLE, $????
3139 Maury, 5 and 5 and open screened porches; owner wants fair offer.
CHAUNCEY P. HEATH CO. GA. 3164.

MIAMI, 31xx—Single 4 and 4; bungalow type; garages; very low price.
GROEBL-SENNIGER CO. FO. 3133.

MICHIGAN, 31xx—Double 3-3, very clean; real price. Inquire LA. 8153.

SINGLE FLAT BARGAIN
3650 Minnesota—4 & 5 rooms, baths, furnaces, garage; A-1 condition.
MILTENBERGER & SON, 806 Chestnut

MODERN double, $7500; all rented, $85; 4 rooms, tile bath, furnace, oak floors; good section; terms; liquidating. RI. 3555

MODERN 4-5 brick single, $4200; terms; garages; dirt cheap; all rented. RI. 3555.

OPEN FOR INSPECTION
3446 Montana; single 4-4, baths, hot-water heat; $5400.
ALTMAYER, 3352 S. Grand. PR. 3535.

POTOMAC, 39xx—4 and 4 rooms, modern; 2-car garage; rents $60 month; only $1800 down; real pickup for $5200.
FRANKLYN E. MEYER CO.
6657 ENRIGHT. PA. 3390.

ROOSEVELT High District—Modern 4-family, 4 rooms and sunroom; steam heat; garages; rents $106. A real bargain at $9500. Box R-256, Post-Dis.

RUSSELL, 3958—5-5 single, well built, foreclosure bargain; want offer. LA.7441

4-FAMILY FLAT—SHAW BLVD.
4 rooms each, strictly modern.
45-ft. lot, garages. May trade.
All rented, $98.
MA. 4111. Dickmann, 804 Chestnut

Attention! Bargain Hunters
N. W. Cor. 7th & Rutger—Five 3-room flats and corner store, all rented at $72 per Mo. Price $3750. Make an offer.
MILTENBERGER & SON, 806 Chestnut

SINGLE—3-4, baths, furnaces, brick front porch. Inquire today; $3350. LA. 8153.

SINGLE FLAT—4-5, bath, furnaces; garage; 4541 Varrelmann; $5500. LA. 7440

SINGLE FLAT—
No agents. RIverside 2171.

UTAH, 35xx—5-6; hardwood floor; near church and schools. Box R-287, P.-D.

VIRGINIA, 33xx—Single 4-4, modern; well built; below $5000. LA. 8153.

VIRGINIA, 5720—5-5 single, modern; fine location; bargain; $5000. LA. 7440.

WYOMING, 3108—Single 3-4; clean cut; inspect today; $3650. LA. 7440.

Southwest

FLAT—Modern, 5 rooms, southwest; hot-water heat; liquidate or trade for bungalow southwest. Box E-358, Post-Dis.

FLAT—3-3 modern double (Northampton); price $9800. Box N-399, Post-Dispatch.

HAVE several modern 5-5 singles for sale at a bargain. Buy now.
RENGEL-WEBER, 3539 S. Grand. LA.9543

SINGLE FLAT—5-5, strictly modern; double garage; in Southampton; newly financed; bargain. RI. 5150.

West

1031 ART HILL PLACE
Here's a wonderful buy in 3-3 matt brick, absolutely modern double. Look at it; make your offer.
FEDERER 2610 GRAVOIS PR. 1519

SEE THIS BARGAIN SINGLE FLAT, $5000
1354 BELT, COR. MINERVA
2-story gray brick; 5 and 6 rooms and bath; hardwood floors; hot-water heat; 2-car garage; 30x119. Second floor open.
HENRY R. WEISELS CO.,
8th and Chestnut.

COUNTY'S CHOICEST APARTMENTS
Five distinctive outstanding four-family apartments, advantageously located; extensively equipped, physically exceptional, plus foolproof elaborate automatic oil heat, hot water, etc., and innumerable exclusive features. May sell separately. N. E. Cor. Kingsland, University drive. U. City; N. E. Cor. Hanley road, Shirley drive; Clayton. Owner, Hoefer, 314 S. Hanley. CA. 7234.

FLAT—SACRIFICE FOR CASH
Unusual 6 and 7 rooms; modern; county; $110 month; never idle. Owner. Box N-237, Post-Dispatch.

APARTMENT—6-family, 4-room, in excellent condition, at a real price. Box R-255, Post-Dispatch.

DELMAR, 4248—6-6 room flat, 2 baths, 2 furnaces; lot 40x42.
HARTWIG-DISCHINGER. FR. 2943.

EASTGATE, 726—Sell or trade equity fine 8-8. JE. 8236.

McCAUSLAND—Double, 4-4 rooms; 4-car brick garage; reduced to $10,750. Pomeroy. MA. 4182.

5082 Page $3950 5-6 Rooms
Excellent large building at St. Mark's Church. This building is a real pickup. Excellent for any purpose. Inspect this and then see
MICHELSON REALTY CO., 820 Chestnut.

Modern, 4-Fam. 5105-07 Page ST. MARK'S PARISH
4 rooms; bargain price; terms; all rented.
SACKS R. E. CO. CE. 1395.

PAGE, 50xx—Off Kingshighway, 4-family, modern, separate entrances, sacrifice for $6950, owner. Box R-64, Post-Dispatch.

UNUSUAL BARGAIN SINGLE FLAT $5500
6819 Raymond Av., U. City
Attractive 2-story brick, 5 rooms and bath, hardwood floors, hot-water heat, garage; 60-ft. lot. Choice residential district, close to schools. Open today. Key 1st floor.
HENRY R. WEISELS CO.
8th and Chestnut.

SINGLE FLAT—5 rooms and sun room each; sold for $14,500. Will take $6500, $1500 cash. Box R-110, P.-D.

SPECIAL BARGAIN
3-FAMILY APARTMENT
5532 WATERMAN AVE.
7 rooms, 2 baths, 7 garages; lot 39x140. Poss. 2nd fl. Low cash price. for quick sale. For information phone.
HENRY R. WEISELS CO.
8th & Chestnut.

6-FAMILY, $9800
4135-37-39 WESTMINSTER
Six flats, 5 and 6 rooms; rents low at $1500; brick, concrete porches; buy.
CHAUNCEY P. HEATH CO. GA. 3164.

FLATS, APARTMENTS, FOR SALE

West

UNIVERSITY CITY BARGAIN
4-family; rent $2640; will sell, $16,500. Box R-270, Post-Dispatch.

RESIDENCES FOR SALE

Central

Attention River Front Tenants
Pine, 3515—11 rooms, 3 story Residence. Suitable for laboratory or light mfg. For sale or lease.
HARTMANN-HEINRICH LA. 2165

North

4501 Athlone Ave.
One block south of O'Fallon Park; 7-room matt brick residence, 3 bedrooms on 2nd floor, tile bath, hardwood floor; hot-air heat; garage; price $5250. Terms. EV. 8259.

JOHN P. HI. 2610 **DOLAN** REALTY CO. INC.

ATHLONE, 4577—CORNER FLORISSANT, OPPOSITE O'FALLON PARK; 7-ROOM RESIDENCE; MODERN THROUGHOUT; SLATE ROOF, OIL HEAT; 2-CAR GARAGE.
KNICKMEYER-FLEER, COLFAX 3425.

3838 GREER—$4750
7 BEAUTIFUL ROOMS, MODERN
Fine home, right price; hot; make offer.
CHAUNCEY P. HEATH CO. GA, 3164.

HOUSE TOO LARGE—OWNER ANXIOUS TO SELL.
3219 Bailey, 7-room residence; bath, hot-water heat; garage; lot 50x135. Want offer.
HARTWIG-DISCHINGER, FR. 2943.

RESIDENCE—8 rooms, brick, steam heat; 2-car brick garage; block west of Grand, $1980. Box N-126, Post-Dispatch.

Northwest

RESIDENCE BARGAIN
1614 N. Euclid av.; 6-room brick residence; lot 50x113; easy financing.
EASTON-TAYLOR TR, CO.,
4474 Easton.

Blessed Sacrament Parish
5232 Northland; out-of-town owner says sell this dandy 7-room home; finance to suit; a wonderful buy.
FOSKIN-GABBERT, FRanklin 5033.

HOME BARGAIN
2720 Marcus; 8-room frame residence; all improvements; lot 52x150; small payment down. 4474 Easton.
EASTON-TAYLOR TRUST CO.

NORTHLAND, 5347—7-room residence; bath, steam heat; very reasonable.
HARTWIG-DISCHINGER, FR. 2943.

5887 THEODOSIA, $2250.
At Wellston Loop, 6-room home, bath, furnace, garage, big shop; lot 50x115.
JOHN GRETHER & CO., 722 CHESTNUT

South

FOR SALE—MAKE OFFER
Beautiful, new, modern English-type residence; 5208 S. 37th st.; 5 rooms and alcove, tile kitchen and bath, hot-water heat; large sleeping porch; two blocks west of Grand bl.

ANN, 2630—6 rooms, hardwood floors, hot-water heat. Offer. LA. 7440.

BEAUTIFUL HOME in restricted South Side neighborhood; 8 rooms, 2 baths, side drive; 2-car garage; price reasonable; because my business compels me to leave city. Box Y-319, Post-Dispatch.

BOTANICAL, 3651—Splendid 8-room residence, $5500 for quick sale; near school, churches. PA. 3228.

BEST BUY ON SOUTH SIDE
35xx California, 7 room brick, bath, furnace, garage; wonderful construction; make offer; terms to suit. CE. 9666, Mr. Harrison.

CASTLEMAN, 36xx—8 rooms, with furniture; bargain; $5250; A1. PR. 1293.

Compton Heights Bargain
RUSSELL, 3139—9 rooms, finished attic, hot-water heat, large lot, brick garage.
MILTENBERGER & SON, 806 Chestnut

CONNECTICUT, 3646—Residence, 3 down, 4 and sunroom up, oil burner, tile bath, real buy. LA. 9543.

FEDERER PL., 3972—In Holly Hills; 7 rooms, sell or trade; bargain. Owner.
1501 HICKORY.

11 rooms and bath, excellent condition; hot-air heat. Will sacrifice for quick sale.
FEDERER 2610 GRAVOIS PR. 1519

HOLLY HILLS home; almost new; 8 rooms, 2 baths; exceptional construction; must sacrifice. Box R-177, P.-D.

NICELY LOCATED HOME
2351 KLEMM AV.
One-half block from Park; 5 rooms, bath, hot-water heat; garages; owner will sacrifice.
E. A. BOKERN CO., 317 Fullerton Bldg.

LAFAYETTE, 2739—9 rooms; remodeled throughout. Sell or lease.

FORTIS (near Tower Grove Park) — 6 rooms, hot-water heat; low price; may exchange for small cottage or flat. Box R-339, Post-Dispatch.

RESIDENCE—7 rooms, 2 baths, $3000.
2354 S. 12th. Owner. Box N-333, P.-D.

RESIDENCE SACRIFICE
6712 Vermont. A real home, 8 rooms, modern, extra lavatory, hot-water heat, slate roof; too large for owner, sacrificing for quick sale. Terms. "SEE US"
BRINKOP, LA. 3040.

SOUTH ST. LOUIS BARGAINS
3900 Flora pl., 7-room modern residence.
3927 Flad, 7-room residence; modern.
MULLIN-WALTERS REALTY CO., INC.

Southwest

Two, Three and Four Bedroom Homes in St. Louis Hills
Are open for inspection. Excellent values. Visit today and see for yourself.
6434 6458-6462 5314
DEVONSHIRE TAMM
Cyrus Crane Wilmore Organization, Inc.
4723 Donovan Av. FLanders 0460-61

HOLLY HILLS, 5900—Brand new 7-room home, beautifully finished, extra lavatory, etc., heated and open for your inspection. RI. 4898.

LIFETIME OPPORTUNITY.
Brick residence, 6 rooms, bath, steam heat, garage, $4350. Box N-310, Post-Dis.

MARQUETTE, 7033—Beautiful home, 6 rooms, 2-car garage, chicken house; H. O. L., $4070; 15 years to pay. Sell account sickness, $4650; worth $6000.

RESIDENCE—Fine, modern; South Kingshighway; anxious to liquidate; suitable for doctor or dentist. Box E-141, P. D.

West

$2200 CASH
BALANCE $82.47 MONTH, 14 YEARS.
7356 Cornell, University City; 7 rooms, 2 baths. Garfield 0108.
E. A. BOKERN CO., 317 Fullerton Bldg

ALAMO, 6349—8 rooms; hot-water heat; red tile roof; $500 down.
KOTSREAN R. CO., MAin 1198.

5765 De GIVERVILLE 9 Rms., 2 Baths, $6300
CHAUNCEY P. HEATH CO., GA. 3164

OWNER LEAVING CITY, MUST SELL.
1322 Belt; 9-room residence; furnace; oil burner, bath, Want offer.
HARTWIG-DISCHINGER, FR. 2943.

CECIL, 64xx—5 bedrooms, 3 baths, at $26,500; cost $55,000. Box R-48, P.-D.

5922 ETZEL—9 ROOMS—$4600.
Modern brick rooming house, close to transportation. KAMF, CH. 8342.

FINNEY, 3681—10 rooms; modern; only $2300.
GROEBL-SENNIGER CO., FOrest 3133.

HAMILTON, 1436—7-room brick, bargain.
H. A. SCHNEIDER, 6104 Easton.

LACLEDE, 4157 — Residence, efficiency; very cheap; EZ terms. Owner Sunday.

FOR SALE OR LEASE 5445 MAPLE AVE.
8 rooms, finished attic; hot-water heat; 70 foot lot; brick garage. Out-of-town owner says sell. Make us an offer.
MILTENBERGER & SON, 806 Chestnut

RESIDENCES FOR SALE

West

SPECIAL BARGAINS ATTRACTIVE HOMES
Inspection by Appointment

3 ABERDEEN PLACE
9 rooms, 2 baths, garage.

78 ABERDEEN PLACE
2-story; 8 rooms; garage; 75-ft. lot.

50 BROADVIEW
7 rooms, 2 baths; garage.

6390 FORSYTHE BLVD.
Five master bedrooms, 3 baths, 2 sleeping porches; 3 maids' rooms, 2 baths 2d floor; rathskeller; 100-ft. lot; garage.

427 MIDVALE, UNIV. CITY
S. W. COR. KINGSBURY
2-story Colonial facing Flynn Park; 4 master bedrooms, 2 tile baths; 3-car garage; 80-ft. lot. Immediate possession. Owners will show thru 2 to 5. Special low price for immediate sale.

6905 KINGSBURY BOUL.
Attractive 2-story Colonial, 5 bedrooms, 3 baths, 2 sun parlors; 87-ft. lot; 2-car garage. Low price for immediate sale. Inspection today, 2 to 6.

5314 WATERMAN AVE.
SOUTHWEST CORNER UNION
11 rooms, 3 baths, hot-water heat, oil burner; 2-car garage; 175-ft. lot with sunken garden. Original cost over $50,000. Can be bought for $15,000. Terms $7000 cash. Owner will show through today, 2 to 5.

6348 WASHINGTON
11 rooms, 2 baths; garage; $10,500.

5850 WATERMAN AVE.
Beautiful—side entrance; 7 rooms; garage; 50-foot.

7112 WYDOWN BLVD.
5 bedrooms, 2 baths; garage; 100-ft. lot.

Henry R. Weisels Co.
8th and Chestnut.

BERGFELD OFFERS
3508 West Place (1 block east of Lucas and Hunt rd., south of Natural Bridge)—Four very large rooms, bath; basement garage; lot 30x137. Can be bought like rent.
5762 The Giverville — 7 rooms, sleeping porch, bath; 2-car garage; lot 30x125.
5141 Cabanne—9 rooms, bath; 3-car brick garage; lot 33x127.
7441 Etzel—7 rooms, bath; 2-car garage; lot 50x158.
Priced to Sell.
Geo. F. Bergfeld Co., Inc.
3833 West Pine. JEfferson 1437.

Claverach Park Home
CRESTWOOD DR., 27—Beautiful 10-room home; semi-fireproof construction, terrazo floors in living room, dining room and breakfast rooms; 3 garages. Owner has left city. Priced to sell quickly. Open Sunday, 2 to 5 p. m.
HAUSCHULTE R. E. CO.
2407 N. Broadway.

// FOR RESULTS \\ LIST YOUR PROPERTY WITH A. T. Terry, Son & Co.
111 N. 7TH ST.

6049 MAPLE **$3750**
8 Rooms, Modern EASY TERMS
Newly reconditioned; 50-ft. lot; 2-car garage, side drive. Open. CE. 1395.

MINERVA, 5065—8 rooms, bath, furnace, near St. Mark's Catholic Church.
EICHENSER, 4021 W. Florissant. CO. 1030

RESIDENCE BARGAINS
TO CLOSE AN ESTATE.
6621 Waterman; 10 rooms, 3 baths; 2-car garage; hot-water heat; near churches, schools, car lines and buses.
McMENAMY R. E. CO., 1308 N. Grand.

7 ROOM RES.—$3500
Near Vandeventer and Easton; bargain; offer wanted to close estate.
WENZLICK, CHestnut 6900.

WESTMINSTER, 4162—$1750
6 rooms; furnace; bath. CE. 1395.

INVESTMENT PROPERTY
2 Stores—10 Apartments
A live corner; Hi-Pointe district; well built and rented; one of city's best renters, always filled; $850 income; new financing; sell or may trade for large residence suitable for rooming house or clear modern double.
WENZLICK R. E. CO., CH. 6900

LINDELL INCOME PROPERTY.
LOT 100x213
Converted residence, 10 apartments; income $350 per month. Quick sale sacrifice; exceptional terms. Box N-344, Post-Dispatch.

WILL sell equity in long term lease; wonderful investment. FR. 4282.

LOTS FOR SALE—VACANT
Builders! Several Choice Lots Very Cheap! Harry Newman, Inc., 4301 S. Kingshighway

Northwest

STOCK YARDS **SOLD**
30 ft. Lot North of 5939 Summitt Avenue.
on January 10th.
See us to sell your property.
4712 Natural Bridge. EV. 4990.

South

CHEAPEST LOT ON SOUTH SIDE
Lot 35x150 on north side of Dunnica, just east of No. 3951. See us at once for ridiculous low price.
GEO J. WANSTRATH,
715 Chestnut. CEn. 2940.

10 ACRES—South; in St. Louis County, on road; $250 per acre. Box R-267, Post-Dispatch.

LOT—170x240, 6417 Gravois; fully commercialized. Ziegenhein Bros., PR. 9218.

Southwest

DANDY LOT FOR $600
Have 4 choice lots southwest, water, sewer, gas all in; about 5000 square feet to each lot, equivalent to 40x125; want a snap? Terms. Box R-29, P.-D.

JANUARY AND ITASKA, 30-ft. corner. Can be bought right, $301 S. Kingshy

WHO GETS THIS 35-FOOT LOT?
Just west of 5855 Itaska, in St. Louis Hills; only $1750. KORTE, MA. 4258.

LOT—19xx Miami; reasonable. Inquire 3931 Botanical.

SACRIFICE beautiful lot at St. Louis Hills; $1000; must be cash. FL. 1488.

West

HILLCREST SNAP
Lot 50x160 on South Side of Aberdeen. Cost owner $100 a ft. Must sell at once. Best offer gets it tomorrow.
GEO. J. WANSTRATH,
715 Chestnut. EV. 3295

LOT—Owner offers attractive residence lot. Box L-145, Post-Dispatch.

RESIDENCE—70-ft., beautiful lot. Box N-306, Post-Dispatch.

REAL ESTATE—FOR COLORED

WEBSTER, 1431—For sale, 2-family brick dwelling, 3 rooms upstairs, 3 rooms and bath downstairs; priced right. C. L. Delbridge. 206 Walnut.

Anything of value may be sold through the Post-Dispatch For Sale Columns.

BUSINESS PROPERTY FOR SALE

FOR LEASE OR SALE
Commercial and Industrial Property
Stores—Buildings—Lofts
ARTHUR S. MARTIN AND SON
1118 Chemical Bldg. GArfield 3222
Business Property Our Specialty

IMP'VED PROPERTY FOR SALE
WENZLICK BARGAINS

5-room brand-new bungalow in Richmond Hts., tile bath and kitchen; garage in basement; $5150.

5-room bungalow, Univ. City district, modern; side drive; 2-car garage; large lot; $3750.

6-room residence, Univ. City, beautifully built; green tile roof, hot-water heat, oil burner; owner out of town; make offer; or may lease at $85.

3-family fireproof type apartment, 4 rooms each; electric refrigeration, stoves; sacrifice $6750.

10-room residence, slate roof, 6-car garage, hot-water heat, oil burner; lot 70x125; make offer, selling to settle estate.

9-room residence W. of Kingshighway on Maple; wonderful condition; make offer, owner anxious to sell.

WENZLICK R. E. CO. CHESTNUT 6900

BUSINESS PROPERTY FOR SALE
Inflation
Be prepared; put your money in real estate for protection. We have several very choice business property investments leased to responsible tenants. Also several income producing properties at low prices. See Mr. Newman immediately.
HARRY NEWMAN
4301 S. Kingshighway FLanders 1313

MUST LIQUIDATE
Sell both or separately two business properties with living rooms, one on north side for $1200; other, southeast, worth $9000, want an offer. Box R-251, P.-D.

LIGHT MANUFACTURERS, ATTENTION. about 8000 square feet, one office room. Call HARTWIG-DISCHINGER, FR. 2943.

BUILDING—For tavern, restaurant, camp, service station; Highway 40, near Collinsville, Ill. Collinsville 165. Walter F. Fischer, 225 W. Main, Collinsville.

GROCERY—Meat market; South St. Louis; doing big business; good reason for selling; building, stock, fixtures, truck included; no trades; sacrifice price for immediate sale. Box R-262, P.-D.

STORE BUILDING—2 stores, full basement; 2 heating plants; $5250. Box N-328, Post-Dispatch.

STORE—Rooms, new, consider improved chicken acre. Braun, 3425 Meramec.

Central

CHOUTEAU AVE. BARGAIN
Store and flats at 2715; recently damaged slightly by fire; will sell as is for $1600.
E. A. BOKERN CO., 317 Fullerton Bldg.

FOR SALE or lease, corner 21st and Market, 86½ feet; suitable oil station, stores or commercial building, sacrifice. RI. 5892J.

Speculators Attention!
1821-23-25 Olive st.; 2 stores, flat and residence; 60x107; bargain for quick sale.
O. J. McCAWLEY R. CO. MA. 2813.

North

FACTORY BARGAIN
BROADWAY AND FARRAR, 3800 NORTH, 2 BRICK BUILDINGS, 50,000 SQ. FT. FLOOR SPACE, LARGE STORAGE YARD; RAILROAD IN REAR. PHONE US FOR LOW PRICE, ETC.
E. W. PRANGE & CO., FR. 4262.

South

SACRIFICE FOR CASH
Factory lot; 100x129; near Morganford road and Tholozan. Cash up $750; details. Box N-339, Post-Dispatch.

Well Located Business Property
2 STORES, 2 FLATS
BUSY NEIGHBORHOOD
PRICED TO SELL.
Acme Realtors, 722 Chestnut. CE. 1750

SOUND INVESTMENT
New Business Property
Chain Store Lease. Investigate.
Acme Realtors, 722 Chestnut. CE. 1750

BUSINESS PROPERTY—South St. Louis corner consisting of bowling alleys, dance halls, taproom, grill room, dining room and 16-room hotel, furnished; may trade. See H. J. Kuna, 1832 S. Eleventh st.

BUSINESS PROPERTY for any kind of business; $5000. Box R-290, Post-Dis.

2001-23 CHEROKEE—DESIRABLE LOCATION.
2 stores and modern flats. LA. 9543.

DELOR, 3872—4-room flat, with factory or garage space, 42x85, $9000, income $120, easy terms, owner.

EQUITY in modern filling station, garage and residence, for clear bungalow or cottage and $2000 cash. Box N-231, P.-D.

3883-85 FAIRVIEW—A REAL BARGAIN. Light manufacturing plant; lot 75x187; 4 rooms and garage for 12 to 14 cars; $3000.
Rengel-Weber, 3539 S. Grand. LA. 9543.

FOR SALE—Or lease, 4800 Oleatha, office, scale and switch, near Kingshighway. 702 Louderman Bldg., CH. 4262.

LAFAYETTE, 2750—Store with 3 rooms, bath, hot-water heat; 5 rooms, bath, 2d floor; garage. Rents $50 monthly. Price $3800. KAMF, CH. 8342.

LARGE STORE—South, 8 rooms, 2-car brick garage, hot-water stoker heat; in good business location. Real bargain. Box R-252, Post-Dispatch.

MORGANFORD, 4625 — Selling account sickness; 2 stores, 3 flats; a $32,000 building for $18,500. POMEROY, MA. 4182.

West

BUILDING ON SWITCH 4215 CLAYTON AV.
2-story building containing 34,000 sq. ft.; also yard space. Wabash R. R. switch; will sell or lease on low terms.
BREIT & NAUMER REALTY CO.
106 N. 8th. CEntral 8484

S. W. CORNER Easton and Goodfellow; 5 stores, offices and flats; 100 per cent rented; good revenue producer; clear; will make terms to suit; might consider trade; submit your proposition.
HENRY H. HAFFNER R. CO., RO. 9706.

UNUSUAL OPPORTUNITY
To buy valuable income property in Wellston. Also on Natural Bridge, in Pine Lawn, to close an estate. Mr. Uhls, CAbany 6000.

FINE BAKERY LOCATION
600S-10 Kingsbury, 2 stores and flats of 5 rooms and tile bath, hardwood floors, hot-water heat, garages, oven equipment and fixtures.
DUERBECK REALTY CO., 1813 N. Grand.

BE Sure to Read the Want Ads in Today's Post-Dispatch

FARM LANDS

FARMS FOR RENT

116 ACRES—6-room house, 2 barns, poultry house, meat house, cistern, water for stock; 70 acres in cultivation; some timber, family fruit trees; 110 miles from St. Louis; suitable for stock; $150 per year. Immediate possession. If interested, don't delay. See Fred G. Borgschulte, 8411 Lackland, Overland, Mo.

FARM—St. Charles river bottom, rent of house and 75 acres free, in return for services in caring for fishing and hunting club. N. Edwards, 7053 Cornell, University City, Missouri, CAb. 7591.

30-ACRE FARM—4-room house, barn; 9 miles from city; good hard road; rent reasonable. EFFICIENCY RLTY. CO., 7417 S. Broadway. RI. 1710.

FARM—240 acres, second bottom and hill pasture, 8 miles from city, water and electricity in house. Cash, rent or share. References required. Box Y-111, P.-D.

120 ACRES for stock, grain, truck 50 miles south. 5930 Wabada.

FARMS WANTED

ACRES Wtd.—To buy, 20 to 40, within 35 miles of St. Louis. Box N-235, P.-D.

BUYERS wanted for land in Scott, Stoddard, New Madrid, Pemiscot counties; owners wanting to sell write full particulars C. Baker, 5826 Neosho.

FARMS Wtd.—For prospective spring buyers. List with us and deal direct with buyer. Reeds New Way Realty Co., Dixon, Mo.

FARM Wtd.—Not over 30 miles from St. Louis. Describe location, size, condition, improvements, water, soil, timber, lowest price for cash. Box R-328, Post-Dis.

FARM Wtd.—Rent about 80 acres in cultivation. Howard Good, Wright City, Mo., Route 1.

FARM Wtd.—Small, improved, cheap, small down payment, water, some fertile land. Box R-229, Post-Dispatch.

HAVE $50 cash down for small poultry farm business; state rent, details. Box E-412, Post-Dispatch.

LAND Wtd.—Near St. Louis, preferably on street; cheap. CA. 3234.

LAND Wtd.—Near St. Louis; preferably on stream. Box N-334, Post-Dispatch.

SMALL ACREAGE—House, to rent, within 35 miles city; electricity

FARMS FOR SALE

Missouri

FOR SALE—Stock ranches, poultry farms, unimproved land and some improved places in the Ozarks, priced right for quick sale; easy terms; no trades. Paul Grant, Cabool, Mo.

LISTEN—40-acre valley farm, $550; free list. McGrath, Mountain View, Mo.

OWNER of 3 good improved Missouri farms in different counties, of 75, 160 and 320 acres; will sell each at real bargain; part cash and take long time loan for balance, or accept clear St. Louis property as part purchase, balance terms; if interested in buying farm, write me particulars and I will send description of the one best suited for you. Box M-22, Post-Dispatch.

ST. CHARLES COUNTY FARMS — All sizes. G. W. Pallardy, O'Fallon, Mo.

STOCK FARM—85 acres, 60 in cultivation, 30 bottom, 4-room house; big barn; two fine mares, two cows, priced to sell. J. A. Kimberlin, Cuba Real Estate Co., Cuba, Mo.

St. Louis County

N-O-T-I-C-E

Due to the extreme bad weather the 10[illegible] acre subdivision on Tesson rd. will be open Sunday, Feb. 16th. See us for choice lots; very easy terms.

JOHNSON 4540 GRAVOIS RI. 5150.

5 ACRES—Clear, comfortable home, out. buildings, 5 acres fruit; near city; will trade for single flat.

PAPE 4139 S. GRAND, RI. 2525.

ACRES—6-room modern brick bungalow; will trade for city property.

OSTERKAMP ◆ HAVLICEK 5421 Gravois RI. 2542

1 ACRES—4-room brick home on Telegraph road at Barracks, all rich level vegetable land. Widow must sacrifice.

JOHNSON 4540 GRAVOIS RI. 5150.

½ ACRES—Warson rd.; modern 5-room bungalow; near transportation; will trade for filling station or farm.

PAPE 4139 S. GRAND, RI. 2525.

½ ACRES — 7-room frame; fronting Tesson road near Lindbergh; $5500.

OSTERKAMP ◆ HAVLICEK 5421 Gravois RI. 2542

ACREAGE—15, with 5-room house, spring; fine orchard; will divide; large frontage, Fordet rd., Melville, 2d house from 61.

6 ACRES—Truck and berry farm, 13 bottom; spring; 7 miles. RI. 3392.

REAL ESTATE—OTHER CITIES

BEAUTY SHOP LOCATION—Best corner in city of 2100; good surrounding territory; must be married; living quarters with shop. Box N-121, Post-Dispatch.

REAL ESTATE—COUNTRY

ATTENTION—Retired couples avoid high city expenses; move to small town; 50 miles from city; 5 and 6-room houses; practically new; good garden ground; rental from $15 to $18. For further information call LAclede 3437.

FOR SALE WANTED

BICYCLES—MOTOR CYCLES

Wanted

MOTORCYCLES Wtd.—Any model; any condition, or parts. Ballak, 1115 Chestnut.

HARLEY-DAVIDSON Wtd.—Rlv. 0678W, or write Box E-26, Post-Dispatch.

MOTORCYCLES Wtd. — All kinds; good prices. Olsen, 6905 Manchester.

For Sale

NEW AND USED MOTORCYCLES. HARLEY-DAVIDSON, 1409 Olive. CH.0164

BICYCLE—Boy's 26-inch; beautiful; same as new; or trade for 28-inch. 4105 Easton.

INDIANS—Now and used; easy terms. Indian Motorcycle Co., 2117 Olive.

MOTORCYCLE—Harley 74, perfect condition; new tires; $55. 2704 McNair.

BOATS & LAUNCHES WANTED

CANOES Wtd.—Used; must be reasonable. Call FOrest 4555.

CANOE Wtd.—Or light canvass covered boat. HI. 6021.

BOOKS, PERIODICALS WANTED

BOOKS bought; good prices. Address Plaza, 205 N. 14th, near Pine.

ENCYCLOPEDIA BRITTANICA Wtd.—Box Y-198, Post-Dispatch.

CASH for sets and miscellaneous books. Call Monday, 8 to 6. GA. 9308.

MAGAZINES, books, detective, Western, fiction stories wanted, any amount. 5355 Easton.

BOOKS, PERIODICALS FOR SALE

COMPTON'S—Book of Knowledge. World Book, Encyclopedia. Bargains. PA. 5583.

BUILDING MATERIAL

Wanted

USED BRICK Wtd.—47,000. Box 153, Wentzville, Mo.

For Sale

STOP in and let us show you our complete line of new and used windows and frames; complete, conveniently priced. ANTON BEFFA & SON, 1240 N. Jefferson. CEntral 3320.

DOORS—Windows; lumber, all dimensions; ch:ap. 21st and Chouteau. GA. 6278.

LUMBER—Sash, doors, heating plants and plumbing; wrecking building, must move material quick. 14th and Poplar. Garfield 9058.

LUMBER — All dimensions; doors, window; cheap. 2520 S. 11th st.

PIPE—Used, all sizes; fittings. St. Louis Iron & Supply, 16th and Clark. GA. 9058.

CLOTHING WANTED

Cash Paid We Don't Mislead FOR USED SUITS, OVERCOATS. Auto Calls. Gelber, 1105 Franklin. GA. 7021. FA. 4833

CASH PAID Immediately for men's suits, pants, shoes; women's dresses. CAbany 5206. Auto call.

NEW DEAL CO. High cash prices men's suits, coats, dresses, etc. 3625 Franklin. JE. 9054. Auto calls.

HIGH Prices Paid Used Men's Clothing. Shotguns, Tranks, Tools. RICH, 903 Market. CH. 6334. Auto Calls.

CLOTHING FOR SALE

LADIES' FUR COATS

CLOTH COATS, SUITS, DRESSES

Men's Suits, Overcoats

Selected from the wardrobes of the wealthy. Wonderful buys. Save money.

SOCIETY WARDROBE EXCHANGE 3109 S. GRAND

FUR PIECES—100 or more; also 50 fur coats; retail, wholesale; sacrifice. Loan Co., 4111 Finney.

LADY'S SUIT—Size 14; tailored; gray; reasonable. CA. 3320W.

MEN'S SUITS—Topcoat, size 37-38; no dealers. Box N-92, Post-Dispatch.

POSSUM COAT—2 wool dresses, lady's ice skates, size 5. 1203 Hamilton, 2d north. CA. 1525M.

SEAL SKIN JACKET—Alaska fur; also black fox collar; private; FO. 9005.

TUXEDO—Like new, cost $65; your own terms. NE. 2384.

WAGGER COAT—White woolen; hand-knitted. HI. 0314.

FURNACES WANTED

FURNACES Wtd.—Hot-water, hot-air and steam all sizes. Schmidt Bros., 4371 Laclede av. rhone JE. 2906.

FURNACES FOR SALE

STOP AND LET US FIGURE with you on your heating and plumbing; we have a complete line of plumbing and heating equipment. ANTON BEFFA & SON, 1240 N. Jefferson. CEntral 3320.

FURNACES—Hot-water heat, air and steam; new and used. Schmidt Bros. Dealers, 4371 Laclede. JE. 2906.

FURNACE — In good condition. $15. Schmidt Bros., 4371 Laclede at Newstead. Phone JE. 2906.

MONEY TO LOAN

LOANS UP TO $300 ON Your Name Only

UP TO $300 on your Name Only IN 1 DAY 25 MONTHS TO REPAY

SPECIAL PLAN GIVES YOU $5 TO $25 IN 5 MINUTES on your Name Only CALL OR PHONE

ONLY 2½% MONTHLY ON THE UNPAID BALANCE

PUBLIC LOAN CORPORATION

3612 Gravois Ave.—PRospect 2323. 7170 Manchester—HIland 8500
1105 Ambassador Bldg.—GArfield 1070



"...and to think I was afraid!"

"... a $100 seemed so much I was afraid I could never pay it back. Then a friend told me you lend cash to people who are working. I came to you. Got the money I needed and it's so easy to repay I don't know why I was ever afraid." ••• We lend up to $300 to single and married people on their own signatures and give 20 months to repay, so if you need cash, come in TODAY.

Interest 2½% a Month on Unpaid Balance of Loan

PERSONAL FINANCE CO.

DOWNTOWN OFFICE 215 Frisco Bldg., 9th and Olive Phones, GA. 4567-GA. 4568 ⟷ WELLSTON OFFICE 6200 Easton, Above State Bank Bldg. Phone MU. 1000

LOANS ON YOUR OWN SIGNATURE

No embarrassing investigations. Cash advanced immediately. Single persons and married couples steadily employed are eligible.

You may also obtain a loan on your household goods or other security. No obligation; 'phone for details.

2½% MONTHLY ON UNPAID BALANCE

3—OFFICES—3

1024 AMBASSADOR BLDG. GARFIELD 3861

2809 N. GRAND BLVD. JEFFERSON 2627

3115 S. GRAND BLVD. LACLEDE 3124

COMMONWEALTH LOAN CO.

Business Established 1887

GET CASH $5 to $25

On Your Name Only Immediate Service

Average Cost 38c a Month 5 Months to Repay

PERSONAL FINANCE CO.

315 FRISCO BLDG., 9th and Olive Phone GA. 4567. GA. 4568

WELLSTON OFFICE—6200 Easton Phone MU. 1000. Above State Bk. Bldg. Charge 2½% a Month on Unpaid Bal.

GET A FRESH START PHONE for a **LOAN** On your OWN signature

Single persons or married couples are eligible. Loans made with or without furniture or automobiles. Repay in small monthly instalments.

CONVENIENT—CONFIDENTIAL

2½% on unpaid balances only (No Notary Fees Charged)

—3 OFFICES—

909 AMBASSADOR THEATRE BLDG. 7TH and LOCUST STS. GARFIELD 2650

404 MISSOURI THEATRE BLDG. 634 N. GRAND—JEFFERSON 5300

1951 RAILWAY EXCHANGE BLDG. 19TH FLOOR, OVER FAMOUS-BARR OLIVE NEAR 7TH—CENTRAL 7321

HOUSEHOLD FINANCE CORPORATION

Tune in KWK, Tues., 7:30 P. M. KMOX, Tues., Thurs., 1 P. M.

MONEY TO LOAN—Clothing, jewelry, shotguns, radio or anything. 4111 Finney.

HORSES AND VEHICLES

For Sale

ART BRITTON located 5 miles west of Kingshighway on Gravois rd., has 35 horses, mares and mules, also saddle horses and pony; buy now and save money. Phone Swifton 2321.

DOUBLE HARNESS—New; $17; used, $9 set; collars. 2031 Market st.

FARM MARE—And mules. 8839 Manchester.

FOR good horses, mares and mules, see Lowenstein, 1321-25 N. Broadway.

LARGE brood mares, horse; good workers; reasonable. 5589 Wells.

HORSES—And mares, mules of all kinds; also 1 team horses, $90; wagons. 2216 Biddle.

HORSES, mules, mares in foal; double harness. Jersey Dairy Barns, 1117 California

HORSES—Mares, mules and harness. 9200 N. Broadway or Bellefontaine.

HORSES, mares, saddles, manue. Oakville stables, Telegraph rd. WAtson 2941.

HORSES—Team work horses, $80; horses, mares, wagons. 1318 N. 22d.

GOOD thin farm horse; work anywhere; reasonable. 223 Soulard.

MARE—Milk cows, calves, sows, pigs, Chesterfield, Mo., Kehrs Mill and Sprichorn rd., Brook farm.

NEW and used harness, collars, lines and saddles. 1317 N. Broadway.

RIDING SADDLE — Bridles and collars. Franklin 7767. 4057 Chouteau.

WORK HORSES — And mules; mares, in foal; double harness. 1906 N. 10th.

MACHINERY WANTED

ALL kinds machinery, tools, motors wanted. Schorr, 1601 Market. GA. 8937.

BOILER Wtd.—75 h.p.; locomotive type; heating. Box N-18, Post-Dispatch.

JAW LATHE CHUCK Wtd.—36, 10 or 12-inch. 4229 S. Grand. RI. 2107J.

MACHINERY—Motors, belting, any description. Segal, 907 Market. GA. 7897.

MILLING MACHINE Wtd.—Medium size, power feed, perfect condition; also dividing head; give full description and lowest price first letter. Box J-330, Post-Dis.

TINNER'S SHOE 3"-Square shear, folder, bench drill. Box E-247, Post-Dis.

MACHINERY FOR SALE

NEW AND RECONDITIONED—SAVE MONEY

Rubber Belting	Pulleys
Conveyor Belting	Shafting
Thresher Belting	Bearings
Leather Belting	Sprockets
Farm Belting	Chain
Belt Remnants	Gearing
Belt Repairing	V-Drives
Belt Fasteners	Transmissions

Write for our Catalogue.

REUSCHER PULLEY AND BELTING CO. Second and Delmar, St. Louis, Mo.

BROWN MACHINERY CO.

Sell, buy, exchange machine tools, woodwork machinery, tinners' tools, new, used. 2323 N. 9th. CE. 8559.

AIR COMPRESSOR—Like new; used visible and meter pumps, A1 condition; complete filling station equipment. General, 2005 Locust. CE. 7734.

AIR COMPRESSOR OUTFITS—Garage, machine shop, sheet metal equipment, motors, we trade. Segal, 907 Market.

AIR COMPRESSOR—Filling station pumps, motors. 5647 Wabada. EV. 3037.

AIR COMPRESSOR—Automatic, 2¼x4¼, complete, $27.50. 1118 S. Taylor.

AIR COMPRESSOR tank and motor, $15; like new; bargain. 1926 S. Broadway.

AIR COMPRESSOR—Curtis 4½x4½, 5 h. p. motor, tank. 3328 Washington.

ARMATURE WINDING — Motors bought, sold, traded, motors repaired. MU. 5672.

DIESEL electric plants, compressors, etc. Anderson Mch., 5516 Maple, FO. 7720.

How important it is sometimes to get in touch with someone who can fill a "want!" Through the Post-Dispatch want ad columns this can be done quickly and economically. Persons who can fill these want ad appeals are watching them and respond promptly. Call MAin 1111 for an adtaker.

MACHINERY FOR SALE

DOUGH MIXER—No. 2 barrel size, 3 h. p. motor; good condition. 1139 North and South rd., Brentwood.

ELECTRIC DRILLS—¼; bargain, $10; ½ 2-speed, $15. 1926 S. Broadway.

ELECTRIC WELDER—Fenders, soldering, etc., cheap. 4339 De Tonty, Apt. C.

GARAGE — Sheet metal, woodworking equipment; motors. Schorr, 1601 Market.

HOMECRAFT machinery; Delta, motor-driven, new, used. 2319 N. 9th st.

HOME-CRAFT MACHINES—Large display Delta, Driver, Boice-Crane, Stanley, Buffalo, Atlas bench lathes; terms, trades; prompt delivery. McDonald Machinery Co., 1531 N. Broadway. CEntral 9360.

HOME WORK SHOP—Fower tools. See display. Lang Saw Co., 1006 N. Broadway.

LATHES — Drill presses, machine shop equipment and tools; used and new; Klauber Machinery Co., 320 S. 3d.

LATHE—18"x10 ft. S. N. Ferguson, 17th and Lincoln, East St. Louis.

MACHINERY—St. Louis' largest and finest stock of both new and used machine shop equipment; woodworking machines and short metal tools; low prices; terms. McDONALD MACHINERY CO., 1531-35 N. Broadway. CE. 9360.

MACHINE TOOLS — Pumps, engines, air compressors, etc. JOHN RAMMING MACHINE CO., 308 S. 1st st.

MACHINE AND REPAIR SHOP — Fully equipped; or rent, 2315 N. 9th st.

MOTORS Rebuilt Rewound Repaired **$2**

Up—rebuilt ¼ h. p. motors, 3 up. MEYERS, 5756 Kennerly. LA. 5757. EV. 4418.

MOTORS—½ to 20 h. p., a. c. or d. c.; we trade; reasonable; motor repairing. Superior Electric, 3305 S. Broadway.

MOTORS—Sell or rent, all sizes, new and used; wiring, repairing and installing. Acme Electric Co., 221 Market st.

MOTORS—3-phase; ¾, 1, 3 h. p., single phase; 2, 3 h. p.; cheap. Snider Co., CEntral 9339.

MOTOR—1 new Gannett 32-volt d. c. to 110 volt a. c., 60-cycle current; $30. 1518 Market.

MOTORS—3 phase, ¾, 1, 3 h. p. single phase; 2, 3 h. p., cheap. Snider, CE. 9339

MOTORS—All sizes. 1913 Washington av. Hornbeck & Hardie Electric Co.

NEW—Used and rebuilt equipment of the following descriptions: Tractors, graders, scrapers, crawler wagons, air compressors, rock drills, pavement breakers, concrete mixers, pumps, crushing and screening plants. Joseph Kesl Tractor & Equipment Co., 1510 N. 13th. CEntral 8025.

PAINT SPRAY OUTFIT—Complete, $15, for big work; bargain. 1926 S. Broadway.

PRINTING PRESS—10x15. 2561 West Hebert.

PRINTING PRESS—22x34. Pony Miehle with automatic feeder. Call CH. 4836.

PROSPERITY PRESSING MACHINE — 2616 S. Broadway. FR. 8355.

SHOE MACHINERY. 4943 Hummelsichiem.

VERTICAL BOILERS—10, 15, 25, 35, 50 horsepower. 60, 80, 90, 100, 125 h. p. Scotch Marine boilers. Large stock electric motors. Rock crushers, air compressors. Gasoline hoists, belt hoists. Large stock iron working machinery. WM. C. JOHNSON & SONS MCHY. CO. 1211 Hadley st.

Farm Machinery

FORDSON TRACTORS and plows wanted; cash waiting; state price and condition. Call or write, 1915 N. 9th. CE. 0994.

TRACTORS—Plows, parts, farm machinery, engines. 10919 Riverview drive.

COMPLETE set of farm implements cheap. Inquire Campbell, Gist rd., Robertson, Mo., Route 1.

MISCELLANEOUS WANTS

ALUMINUM—Copper, brass, lead, auto batteries radiators, sacks, iron wanted; pay cash, ABC, 1200 Gratiot. CE. 4636.

BOILER—Hot water, about 7-room house. 4418 Olive. JE. 8200.

FANS, tools, men's suits. Economy Loan & Supply, 6234 Easton. EV. 9075.

PAWN BROKER LOANS

LOANS ON DIAMONDS Clothing, Furs, Shotguns, Tools, Luggage, Musical Instruments, Microscopes, Etc.

A. & L. DUNN MERC. & LOAN CO.

The Oldest and Largest Loan Company in the City

63 YEARS AT 912-14-16 FRANKLIN AVE.

LOANS ON AUTOMOBILES

DON'T BE ARRESTED!



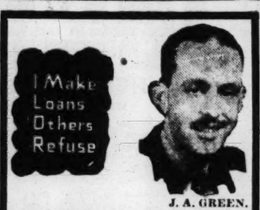
LAST DAY—FEBRUARY 17th

STATE **$1 LICENSE LOANS $1**

TOTAL COST—NO EXTRAS REFINANCING—PAYMENTS REDUCED

AUTO MONEY CORPORATION

3152 LOCUST BLVD. 3612 GRAVOIS AVE. 7170 MANCHESTER



J. A. GREEN.

AUTO LOANS

1924 TO 1936 MODELS

HERE'S HOW YOU REPAY

$ 25 Loan—Pay Back	$ 1.00 Monthly
$ 50 Loan—Pay Back	$ 2.00 Monthly
$ 75 Loan—Pay Back	$ 3.00 Monthly
$100 Loan—Pay Back	$ 4.00 Monthly
$150 Loan—Pay Back	$ 6.00 Monthly
$200 Loan—Pay Back	$ 8.00 Monthly
$300 Loan—Pay Back	$12.00 Monthly
$400 Loan—Pay Back	$16.00 Monthly
$500 Loan—Pay Back	$20.00 Monthly

Loan Payable in One Year

Notes Refinanced, Payments Made Smaller, More Money Advanced.

WE MAKE OUT - OF - TOWN LOANS IN MISSOURI AND ILLINOIS.

UNITED AUTO FINANCE CORP.

1701 S. Broadway CH. 6533

FRANKLIN FINANCE COMPANY

3801 WASHINGTON

Corner of Spring

Open Evenings Till 9 P. M.

'36 LICENSE LOANS AUTO & TRUCK

IMMEDIATE SERVICE MORE CASH ADVANCED PAYMENTS REDUCED

ANY YEAR, MAKE OR MODEL LAWFUL RATES — No Cosigners

LOCAL FINANCE CO.

N. W. Cor. Grand and Page

Open Evenings 9 P. M. FR. 1532

LICENSE LOANS

Bring your title and we will get your 1936 licenses.

It is not necessary for you to lose time from your work.

Open Evenings and Sundays.

GRAUPNER FINANCE CORP., 3838 Easton Av.

MEN WANTED!

'By the Friendly South Side Loan Co.'

WHO OWN AUTOMOBILES AND DESIRE AN EASY PAYMENT LOAN PLAN

1936 License Loans

AUTO LOANS

$10 to $500

"OUR EASY REPAYMENT PLAN"

"Here Is How You Can Repay"

$ 25 Loan—Pay Back	$ 1.00 Monthly
$ 50 Loan—Pay Back	$ 2.00 Monthly
$ 75 Loan—Pay Back	$ 3.00 Monthly
$100 Loan—Pay Back	$ 4.00 Monthly
$150 Loan—Pay Back	$ 6.00 Monthly
$200 Loan—Pay Back	$ 8.00 Monthly
$300 Loan—Pay Back	$12.00 Monthly
$400 Loan—Pay Back	$16.00 Monthly
$500 Loan—Pay Back	$20.00 Monthly

Loan Payable in One Year

Notes Refinanced, Payments Made Smaller, More Money Advanced.

WE MAKE OUT - OF - TOWN LOANS IN MISSOURI AND ILLINOIS.

UNITED AUTO FINANCE CORP.

1701 S. Broadway CH. 6533

LICENSE LOANS

Pay Only for the Time You Keep the Money

Cost of $20 for 5 Months Is Only $1.50

Repay Monthly, 2½% Interest on Unpaid Balance

COMMONWEALTH LOAN CO.

Established 1887

1024 Ambassador Bldg.	GArfield 3861
2809 N. Grand Blvd.	JEfferson 2627
3115 S. Grand Blvd.	LAclede 3124

For quick results in selling used articles or in selling expert service, many persons are using Post-Dispatch want ads.

MISCELLANEOUS FOR SALE

SMALL TRACTOR Wtd.—Or garden tractor. 5223 Grace. RI. 0577W.

VENDING MACHINES Wtd.—To vend slab gum. Box E-248, Post-Dispatch.

WANTED office partition, must be bargain. Call Monday, CA. 6000.

WRESTLING MAT Wtd.—Used; must be in good condition; size 16x16. Joe Krey, 3529A Pennsylvania.

MISCELLANEOUS FOR SALE

ADDING MACHINE—Typewriter, portable sewing machine; cheap. 1264 Goodfellow.

AIR COMPRESSOR—Battery charger, greasing outfit; other tools. LA. 7200.

188 PROOF Radiator Alcohol; rust proof; in your can, 49c gallon. Missouri Steel & Wire Co., 1406 N. Broadway.

ARCO BOILERS—And parts; used. 4828 Parker. FL. 3053.

ASBESTON ROOF COATING

Special—5-gallon can, $1.49. Missouri Steel & Wire Co., 1406 N. Broadway.

ASHPITS—Galvanized, corrugated. American Iron Co., 4920 Easton. FO. 6643.

AUTO HEATERS for various cars. 6500 Easton. EV. 9920.

AUTO PARTS BIAS— 6333 EASTON v.

AZROCK ASPHALT—Floor tile, last almost indefinitely, beautiful patterns for kitchen, bathroom, sun parlor, offices, storerooms, laid over wood floors; cost (installed) very low. Mo. Steel & Wire.

BEAUTY SHOP EQUIPMENT—Permanent waving machine; hair dryers. WA. 143M.

BEFORE BUILDING NEW HOME, hunting lodge or club, see wonderful Bennett fireplace, heating unit displayed here; prices low, cuts fuel cost; free catalog. Mo. Steel & Wire, 1406 N. Broadway.

Built-In Bath Tub, $15

INDEPENDENT, 1119 CHESTNUT

BENCH LATHE—Metal turning, complete with accessories; reasonable. FR. 5816.

1000 CANNON STOVES

Greatest Selection to Be Found Anywhere. New and used; all sizes; real bargains. BENSINGER'S, 10th and Market bl.

CHAMPION JUNIOR DOUGH BREAD—Used 6 months; good as new. Home Bakery, Belhaito, Ill.

CLOSE-OUT—All clean, good stock; 10 gro. 2-oz. panel bottles, $2.40 gro.; 10 gro. 2-oz. opaque jars, aluminum covers, $3.60 gro.; 10 gro. 8-oz. opaque jars, aluminum covers, $4.80 gro; sell any amount. Box E-56, Post-Dispatch.

CORRUGATED roofing, ridge roll, eaves troughs, conductor pipe, ash pits and sheet metal goods. Mo. Steel & Wire.

DISHWASHER—$5; fits any sink; $40 value. INDEPENDENT, 1119 Chestnut.

DO your walls leak? DURAKO waterproofing prevents moisture, absorption, when applied to stone, concrete, pressed-stone, brick, mortar, plaster, wood or other porous material. Free inspection and estimate. Mo. Steel & Wire Co.

DOG KENNEL — Non-climbable fence. Catalog mailed. Mo. Steel & Wire Co.

ELECTRIC LIGHTING FIXTURES—Visit our display room for latest designs. Missouri Steel & Wire Co., 1406 N. B'dway.

ELECTRIC WATER SYSTEM—Automatic, new, $27.50. Independent, 1119 Chestnut

FERTILIZER—$3.50 per ton; 3-ton loads, $9. WYdown 0352.

FIREPLACE GRATES—Screens, andirons, lanterns, gates. Schafermeyer, 822 N. 9th.

MISCELLANEOUS FOR SALE

FLOORING—Rubber, beautify your home, office or store; long wearing, resilient and easy to keep clean. $3.50 per sq. yd. installed. Missouri Steel & Wire Co.

FURNACES—Steam boilers, radiators, pipe, sinks, tanks, toilets. 3635 Laclede.

Z-RO KING furnace; interesting prices. See us before buying. Missouri Steel & Wire Co., 1406 N. B'way. Catalog mailed.

GALVANIZED flat sheets; seconds; new stock, most all sizes and gauges, cut square; no holes or wrinkles; bargain. Mo. Steel & Wire Co. Catalog mailed.

ELECTRIC BLANKET—Good as new. 4306 Randall pl.

GAS BURNER—New, with automatic control approved by the underwriters; $57.50. INDEPENDENT, 1119 Chestnut.

GAS STEAM RADIATORS

Clow; all sizes; very low prices. BENSINGER'S, 1007 MARKET.

GAS STEAM RADIATORS MODERN, 3834 Market St.

GLAZED floor and wall clay tile, also rubber floor tile, for bathroom, kitchen, etc. We quote installed. Mo. Steel & Wire Co.

HAIR DRYER—Arno Sphinx; good condition; 5 amp.; cheap. RI. 8863W.

HARVARD CLASSICS—The Five Foot Shelf of Books, 50 Vol., unused; $25. Horace Stevens, 5524 Neosho.

HEATING PLANTS

Let us replace or repair your broken boilers and radiators. Complete heating units installed and guaranteed. Get our prices first.

ST. LOUIS WRECKING & SALVAGE CO., 311 S. 14TH. GA. 8214.

HOT-WATER HEATERS

COAL, $5.50 GAS, $3.85

KEROSENE, $16.50 GASOLINE, $11.75

ELECTRIC BARGAIN

INDEPENDENT, 1119 CHESTNUT

HOT-WATER AND STEAM RADIATORS. MODERN, 3834 Market St.

INVALID CHAIR—And tray; light oak; cane seat and back; like new; $35. Call 4461 Olive. Apt. 308.

INVALID CHAIRS—Hospital beds, to rent, buy, sell. Cord, 5740 Easton av.

KITCHENS AND BATHROOMS BEAUTIFULLY remodeled in a day with Mono-Tile; acid, alkali and wear proof, beautiful colors; low cost; ask for estimate. Mo. Steel & Wire Co., 1406 N. B'dway.

Kitchen Sink, $10.45

INDEPENDENT, 1119 CHESTNUT

LADDERS of quality. Complete line for all purposes. Extension, 28c ft. Missouri Steel & Wire Co. Catalog mailed.

LADDERS—Extension; scaffold, boards; good shape; cheap. FO. 3113, Monday.

LAUNDRY TUBS—2-part; double faucet; $9.85. INDEPENDENT, 1119 Chestnut.

LINE-O-SCRIBE—Large size, like new. 4000 Potomac, LAclede 8733.

MILLS TROUBADOR—Automatic phonograph. 1812 N. Grand. FR. 2715.

STORE AND OFFICE FIXTURES

Wanted

ADDING MACHINE Wtd.—Good; used. JEfferson 3408.

DESK Wtd.—60-in. steel, with linoleum top. Box E-213, Post-Dispatch.

MACHINERY—Motors, tools any description: bought. Call CAbany 8037W.

MOTOR Wtd.—5 h. p., single phase. Call FR. 6060, Monday.

OFFICE EQUIPMENT Wtd.—Any quantity. Clark-Peeper, 209 N. 4th. CH. 3631

TAVERN FIXTURES Wtd.—Bar, back bar, ice box. EV. 8792 Monday after 1 p. m.

MINING RAILS

New 16-Lb. . . . Used 20-Lb.

GOLDSTEIN-SCHWARTZ

SALES & HARDWARE CO.

1305 N. Broadway GA. 1505

MURIATIC ACID—50c gal., 5 gal., $1.75. Missouri Steel & Wire, 1406 N. B'dway.

NEW STEEL PIPE—Clay sewer pipe, flue lining, etc. Missouri Steel & Wire Co.

OIL BURNER and motor complete. 6500 Easton. EV. 9920.

MISCELLANEOUS FOR SALE

OIL BURNER; electric; new, $75. Regular $150. INDEPENDENT, 1119 Chestnut.

OIL HEATING STOVE—Magic Maid mixer, gas heater, mohair chairs, typewriter, lamps, radio, Rudd heater. LA. 8206.

OPERA CHAIRS—40 only; good repair; will sell cheap. Apply 3515 Olive st.

PAULINS — New khaki duck; 12-oz. waterproof; heavy brass eyelets; 7'x9' $2.52, 12'x16', $7.68; can make any size, 4c sq. ft. Mo. Steel & Wire Co.

PERMANENT WAVING MACHINE — Combination Frederick; 36 curlers. RI. 9180J.

PIPE IRON FOR ALL USES. Also Fittings; Reconditioned and Guaranteed. 1-Beams, Angles, Channe s, Rods, Tanks, Boilers, Radiators, Etc.

WOLFF PIPE & IRON CO.

120 TYLER ST. CEntral 5150

RECONDITIONED **PIPE**

FITTINGS—VALVES GOLDSTEIN-SCHWARTZ SALES & HARDWARE CO. 1305 N. Broadway, St. Louis—GA. 1505.

CENTRAL PIPE AND SUPPLY SECONDHAND PIPE

Radiators, building irons, angle beams, reinforcing rods, belts, fittings, all kinds; tanks, motors and machinery. 2109 N. BROADWAY. CH. 9125.

Pipe Furnace, $29.75

INDEPENDENT, 1119 CHESTNUT

PIPE—New, black and galvanized; fittings of all kinds; wholesale prices. INDEPENDENT, 1119 CHESTNUT

PLUMBING-HEATING AT WHOLESALE PRICES

Send for Free Catalog

INDEPENDENT, 1119 CHESTNUT

RADIATOR shields and cabinet made to order. INDEPENDENT, 1119 Chestnut.

READY-BUILT fireplaces make old homes beautiful in living room, den, kitchen, study, etc.; installed in an hour; low cost; see display; free catalog. Missouri Steel & Wire Co., 1406 N. B'dway.

RESTAURANTS, BAKERIES, STORES, beauty shops, etc.; quickly remodeled with beautiful Mono-Tile; displayed here. Quoted installed. Mo. Steel & Wire.

ROCK WOOL and Zonolite home insulation. Mo. Steel & Wire Co., 1406 N. B'dway.

ROOFING PITCH—Asphalt and coatings, roofing and building papers. Missouri Steel & Wire Co. Catalog mailed.

RUBBER Floor Tile—Beautify your home, office or store; visit our display room. Low cost (installed). Mo. Steel & Wire.

SCROLL SAW, $12; also cross-cut. Riverside 1965W. 5038 Leona.

SEPTIC TANKS—Heavy copper bearing steel. Mo. Steel & Wire. Catalog mailed.

SEPTIC TANK—200-gallon; steel; $16.80. INDEPENDENT, 1119 CHESTNUT

SEWER PIPE—Soil pipe and fittings; new, wholesale. Independent, 1119 Chestnut.

SHOTGUNS — Rifles, unredeemed; radios. Pearlman, 1701 Market. GA. 5820.

Sink Cabinets, $10.95 Up

INDEPENDENT, 1119 CHESTNUT

SINK—50-inch white enamel, $60; washstand, $2.95; steam jacket, copper kettle, 30-gal. Schorr, 1601 Market.

SPECIALS—Light wall board, 48 in. by 96 in., 48c sheet; fir, 3-ply wood veneer, ¼-in., 4½c sq. ft.; pressed hardwood, 4 ft. wide, 2, 3 and 4 ft. lengths, 4½c; same in smooth finish, 5c sq. ft.; also insulation and wall board, 4 ft. wide, 6 to 12 ft.; at interesting prices. Missouri Steel & Wire Co., 1406 N. Bdwy.

TARPAULINS—6'x8', heavy waterproofed canvas with eyelets; factory seconds, $1.75; other sizes; low prices. Leroy Tent Co., 3438 S. Grand.

THEATER CHAIRS—400, with upholstered back; in good condition; very low price. Bensinger, 10th and Market.

TRAILER—Two-wheeler, canvas top; $20. 3003 Lemp.

TRAP DRUM OUTFIT—Cheap; complete. GR. 2768. 2648 Ann av.

UNION CARBIDE—$5.40 per 100-lb steel drum. Mo. Steel & Wire, 1406 N. B'way.

SAFES

SAFES—Largest stock and best bargains west of Mississippi; fireproof and burglarproof safes. Vault doors and deposit boxes, new and rebuilt, at savings of 40 per cent. Howe Scale Co., 3001 N. Broadway.

SAFES and safe cabinets; large selection; like new; at great savings in price. Bensinger's, 10th and Market.

SAFE—Medium and large combination safe for records; $25. Cummings, 9 N. 10th.

SEEDS, PLANTS AND TREES

HOTBED—New construction; no manure; cheap operation; plans $1; heater, $2. San-O Hotbed Co., Memphis.

ROSE BUSHES—World's best; hints on care and culture; free illustrated catalog. McClung Bros. Rose Nursery, Tyler, Tex

TREES—Fruit and shade; prices right. Dintleman Nursery, Belleville, Ill.

STORE AND OFFICE FIXTURES

Wanted

ADDING MACHINE Wtd.—Good; used. JEfferson 3408.

DESK Wtd.—60-in. steel, with linoleum top. Box E-213, Post-Dispatch.

MACHINERY—Motors, tools any description: bought. Call CAbany 8037W.

MOTOR Wtd.—5 h. p., single phase. Call FR. 6060, Monday.

OFFICE EQUIPMENT Wtd.—Any quantity. Clark-Peeper, 209 N. 4th. CH. 3631

TAVERN FIXTURES Wtd.—Bar, back bar, ice box. EV. 8792 Monday after 1 p. m.

MISCELLANEOUS FOR SALE

SALE of FACTORY CLOSE-OUTS

SINKS—BATH TUBS—FIXTURES, ETC.

$45 BUILT-IN TUBS



In various colors; must be seen to be appreciated. Only **$19.75**

COMPLETE BATHROOM OUTFITS, as low as — — — — —

BRAND-NEW **KITCHEN SINKS**



Sizes 42, 52 & 60 In.

$35 & $40 Values As Low as — — — — — — **$7.85**

Substantial Allowance on Your Old Plumbing Fixtures

SHOP ELSEWHERE, THEN SEE US BEFORE YOU BUY. **$37.50**

KOPMAN BROS. 2014 FRANKLIN AVE. GA. 8227

MISCELLANEOUS FOR SALE

USED PLUMBING AND HEATING SUPPLIES



Closet Outfits SAVE 50% GUARANTEED

Factory Close-Outs . . as low as **$7.95** Comp.

BATH TUBS, as low as — — $4.98
LAVATORIES, as low as — — $1.95
SINKS, all sizes, as low as — — 95c

SALVAGE WRECKING & SUPPLY CO. 4563 Easton Av. RO. 2005

ATTRACTIVE BARGAINS

IN USED MATERIALS

PIPE AND FITTINGS ALL SIZES FOR ANY PURPOSE

I-Beams, Angles, Channels, Rods. BOILERS AND RADIATORS. HOT-WATER, STEAM. Delivered or Installed. BATH TUBS, LAVATORIES. Toilet Seats, New Vitreous, Complete.

ST. LOUIS IRON & SUPPLY 16th and Clark. GA. 9058.

USED MATERIALS

Lintels, Angles, I-Beams, Tanks, Pipe Fittings, Rods, Equipment

A. Wolf, Inc.

117 PALM CEntral 0168

STORE AND OFFICE FIXTURES

For Sale

**USED AND FLOOR SAMPLE

MYSTERY CAR and SAFE DRIVING CONTEST



HERE ARE THE EASY RULES



A designated mystery car will be on exhibition in the Used Car division or Show Room of each automobile dealer in Greater St. Louis from February 9 to February 24.

You are to see this car and give your estimate of the price at which it is to be offered for sale.

An entry blank will be provided for you to fill out. This is to be sent or mailed not later than February 24 to the "Mystery Car" Contest, care of Post-Dispatch, 12th and Olive Sts., with a letter of 50 words or less. The letter is to tell "Why I Believe It Is Smart to Drive Safely."

The Judges' awards will be based on the most original and convincing information given in the letter.

In case of ties, duplicate prizes will be awarded.

The contest is open to anyone, except persons (or their families) connected with any of the sponsoring organizations or with any of the dealers comprising the organization's membership.

All entries become the property of the sponsors.

HERE ARE THE PRIZES

First Prize — $100 — Second Prize — $75

Third Prize — $50 — Fourth Prize — $25 — Fifth Prize — $15

Sixth Prize — $10 — 7th and 11th Prizes, Each — $5 — 12th to 36th Prizes, Each — $1

In addition a prize of $25 is offered to dealers' salesmen. You may co-operate with your favorite salesmen and help him to win.

USED AUTOMOBILES FOR SALE



O. K. BUDDY!

WE'RE GLAD YOU GET YOUR BONUS SOON



We've started to celebrate already by cutting Used Car prices. Come in and let us explain our new financing plan designed to suit your immediate requirements.

LATE MODELS

'35 Plymouth Sedan,	$525
'35 Auburn 6 Coach	495
'35 Ford V-8 Tudor	485
'35 Chev. Coach —	425
'34 Ford V-8 Victoria	345
'34 Chev. Mas. Sed.	385
'34 Plymth. P. F. Coupe	385
'33 Pontiac Coach —	345
'34 Chrysler Sedan —	445
'32 Plymouth P.B. Sed.	265
'33 Plymouth Coupe	285
'32 Chev. Sedan —	225
'32 Ford V-8 Tudor —	195
'31 Auburn Cabriolet	165

Auto & Truck LOANS

Special Loan Plan, making actual cash available N O W ! Confidential legal rates, no co-makers, no wage assignments.

See It TODAY — 35 CASH PRIZES — Mystery Car now on display in our showroom — $350.00!

OTHER BARGAINS

'31 Essex Sedan —	$115
'31 Chev. Coupe —	150
'31 Ford Coupe —	145
'31 Stude. Sedan —	145
'29 LaSalle Phaeton	75
'31 Packard 7-Pass.	175
'30 Packard Coupe —	95
'31 Pierce Brough. —	195
'29 Pontiac Coach —	65
'30 Chev. Coach —	95
'30 Ford Coupe —	110
'29 Buick Sedan —	85
'29 Olds Coach —	60
'29 Essex Coupe —	35

GUARANTY MOTOR CORP.

2936 LOCUST — OPEN SUNDAYS — JEfferson 2464

House of Quality

Listed below are sixteen of our many UNUSUAL BARGAINS in Re-Conditioned Used Cars. All are fully guaranteed by a HOUSE THAT REALLY STANDS BACK OF ITS GUARANTY. They are:

1933 Olds 6 Sedan —	$385
1934 Ford De L. Fordor, trk.	450
1932 Ford De L. Tudor —	275
1934 Buick 2-pass. Coupe —	550
1935 Ford Trg. Tudor, radio	595
1933 Ford De L. Coupe, radio	365
1934 Chevrolet Master Sedan	445
1935 Graham Sedan —	895
1931 Ford Cabriolet —	$225
1932 Ford L-4 Tudor —	250
1933 Chev. Coach, Master —	350
1930 Packard Roadster—	225
1935 Ford Trg. Fordor—	595
1933 Studebaker Sedan —	395
1935 Ford Coupe —	525
1933 Ford De L. Tudor —	345

TRADE — OPEN EVENINGS AND SUNDAY — TERMS

Sam Breadon Inc.

Authorized Ford, Lincoln and Lincoln Zephyr Dealer

4812 WASHINGTON — ROSEDALE 0145

KELLER FLETCHER MOTORS

HUDSON AND TERRAPLANE DEALERS

TRADE-IN DISPOSAL SALE — Specials! — TERMS TRADE

'35 Terrapl. Coa., perfect	$525
'34 Terraplane Coupe —	410
'34 Terraplane Coach —	425
'33 Terraplane Coupe, best in town —	325
'32 Terraplane Sed., del	$265
'31 Willys Coach —	150
'30 Olds. Sedan, clean —	165
'31 Ford Coach —	175
'36 Terraplane Sedan, trunk, demonstrator.	

Other Makes and Models.

● 4983 Natural Bridge Ave. ●

USED AUTOMOBILES

For Hire

TRUCKS—For rent, without drivers; stake or panel bodies; low rate. GA. 3131.

Automobiles For Exchange

CHEVROLET—1932 coach, de luxe; take older car; private. 4553B Delmar.

Cabriolets For Sale

'35 FORD CAB'RT'; new car, 6 pc. plan. Down MENDENHALL, 2323 Locust — $150

FORD—1934 de luxe cabriolet; rumble; beautiful; $395; $60 down; balance easy; trade. Missouri Motor, 4454 Easton.

FORD—1932 cabriolet coupe; $215; side mounts; $60 down; very clean; trade. 4835 Easton.

PONTIAC — 1932 cabriolet coupe; side mounts; a beauty; $235; $65 down; trade. 4835 Easton.

'35 PLYMOUTH de luxe cabriolet; looks the same as new car. STEINER-PONTIAC, 3137 Locust.

Coaches For Sale

Pay as Low as $2.50 Weekly

ASSORTMENT FORD TUDORS

1929	$110
1930	$165
1931	$225

All thoroughly inspected, refinished, necessary mechanical work done. Regular low down payments.

MONARCH-FORD Kingshighway & Enright.

$20 Per Month

Fords and Chevrolets

Regular and De Luxe Model Tudors. Regular low down payment required.

MONARCH-FORD Kingshighway & Enright.

Low as $475. $25 Per Month

1935 Fords—Tudor and Fordor Models. Large assortment; 6 per cent on balance. Regular down payment.

MONARCH-FORD Kingshighway & Enright.

BUICK—1934 touring, coach, built-in trunk; $495, $70 down; trade. City Motor Sales, 4761 Easton.

BUICK—Coach, 1931 standard, like new; $225, $50 down, balance as desired; trade. Missouri Motor, 4454 Easton.

'29 CHEV. COACH, $85

BEAT THESE PRICES IF YOU CAN. REMEMBER ADDRESS — 3145 LOCUST.

'35 Chev. Standard Coach

100% perfect, bargain. Not a scratch on it. — $395

MIDWEST CHEV. CO., 5225 DELMAR

'29 Chev. De Luxe Coach

Reconditioned in our shop. Guaranteed "O. K." — $99

MIDWEST CHEV., 5555 EASTON

Read the Post-Dispatch want ads to buy many useful articles more economically.

LAUGH AT WINTER

with one of our *Winter Ready Used Cars*

1—Free license and title.
2—Hot-water heater.
3—Radiator anti-freeze.
4—Tires with good tread.
5—Strong battery, quick starting.
7—OK brakes, safety.
8—Windshield defroster.
9—Our famous OK.
10—Certified driving lights.

(Many makes and models.) Only $5 down, E-Z terms.

DOWNS - MEIER

The Plymouth Dealer

4561 Delmar.. Open Eves.

See the MYSTERY CAR in display in our showroom. $350 in cash prizes given.

Coaches For Sale

1934 Chev. Master Coach — Original in every way; $385; $75 down, 18 months; trade. 4835 Easton.

CHEVROLET—'35 master coach; 4000 miles; $485; $85 down; 6 per cent rate. 3340 S. Jefferson.

CHEVROLET—Coach, 1931; cleanest in town; $225, $50 down, balance to suit; trade. Missouri Motor, 4454 Easton.

CHEVROLET—Coach, 1934 master; same as new; $385, $60 down, balance easy; trade. Missouri Motor, 4454 Easton.

'34 CHEV. MAST. COACH New 6 pc. finance plan MENDENHALL, 2323 Locust — $395

'33 CHEV. MAST. COACH Reconditioned, guaran. MENDENHALL, 2323 Locust — $345

CHEVROLET—1934 standard coach, privately owned; driven 13,500 miles; perfect condition; radio and heater. Mr. Wilson, LA. 7600.

'34 CHEV. COACH Very clean. Red. to MILSTRAND, 3333 Washington — $375

CHEVROLET—1935 coach; like new, $465; also 1934 Chevrolet coach, with trunk; trade; terms, 2860 McNair.

CHEVROLET—1934 coach; like new; a real bargain; terms.

HARRIS-GILLIAM CHEV., 7915 Forsythe.

CHEVROLET—Master de luxe coach, 1933. Box N-32, Post-Dispatch.

CHEVROLET—1929 coach; $50; private party. 3202 Olive.

CHEVROLET—'31 coach; perfect; $45 down; trade. 1644 S. Jefferson.

CHEVROLET—'30; looks, runs like new; trade, terms. 2638 Lynch.

CHEVROLET—Coach, 1935, mileage 500 miles; 6 weeks old; $395. PA. 0655.

CHEVROLET—'34 Master coach; like new; $375; terms, trade. 3845 Easton.

CHEVROLET—Coach; late 1934; like new; $375; terms. 2704 McNair.

CHEVROLET—Coach; late 1934, 1933, 1935. Orange Front, 2209 Lynch st.

CHEVROLET—'34 Master coach; bargain; trade; terms. 3755 Gravois. GR. 0277

CHEVROLET—'32; really like new; $50 down; trade. 1644 S. Jefferson.

CHEVROLET—1932; EXCELLENT CONDITION; $250; TERMS. CAB. 5302.

CHEVROLET—Coach; late '29; perfect condition; good rubber; $75. 926 Russell

CHEVROLET—Coaches, '31-'29; 5; like new; cheap; terms. 2860 McNair.

CHEVROLET — Coaches; 1929, 1930; clean. Orange Front, 2209 Lynch st.

CHEVROLET—'33 coach; perfect; new tires; trade; terms. 2860 McNair.

DE SOTO COACH—1932; LIKE NEW. BILGERE CHEVROLET, 2849 N. GRAND. FR. 3384.

DODGE—Late 1935; de luxe coach; must sell. 5243 Raymond.

DODGE—'35 de luxe coach; like new; bargain; trade, terms. 2638 Lynch.

'32 ESSEX COACH, $190

BEAT THESE PRICES IF YOU CAN. REMEMBER ADDRESS — 3145 LOCUST.

ESSEX—1929 coach; need room; must sell. 5714 Billy Hills.

1935 Ford Coach, $495 — Purchased October, built-in radio, heater, custom built seat covers; a used car but (new), (just as advertised). $90 down; trade; 2 years. 4666 Easton.

'33 FORD V-8 TUDOR Deluxe. Reduced to MILSTRAND, 3333 Washington — $335

'33 FORD D. L. COACH Very clean, solid car. MENDENHALL, 2323 Locust — $295

'35 FORD V-8 COACH New car, 6 pc. fin. plan MENDENHALL, 2323 Locust — $475

'30 FORD COACH, $145

BEAT THESE PRICES IF YOU CAN. REMEMBER ADDRESS — 3145 LOCUST.

'34 FORD COACH. Radio New paint; tires. MENDENHALL, 2323 Locust — $395

FORD—1933 TUDOR; SPECIAL; $275; TERMS; TRADE. BILGERE CHEVROLET, 2849 N. GRAND. FR. 3384.

Coaches For Sale

1931	Mormon Sedan; new rings, pins and clutch		$225
1931	Chevrolet Coupe; low mileage		$175
1930	Chrysler 6 Sedan; very clean		$190
1932	Chevrolet De Luxe Coupe		$295
1934	Studebaker Commander Sedan; with trunk, automatic starter and choke		$545

1932 FORD L-4 COACH — $210
1931 DE SOTO SEDAN — $225
1931 BUICK COUPE, 2nd series, $245
1932 ROCKNE COACH — $215
1929 CHRYSLER SEDAN — $ 90
1932 OLDS DE L. SEDAN, $75 down

See These Cars Inside at

OSCAR G. SNIPEN

STUDEBAKER DEALER

5180 DELMAR — FO. 6166

	Price.	Down.
'35 Plymouth sedan —	439	79
'34 FORD COACH —	$269	$39
'33 Chevrolet coupe —	249	34
'33 Chevrolet coach —	269	39
'35 Ford sedan —	399	69
'34 Plymouth coupe —	295	39
'33 Plymouth sedan, P. D.	279	39
'33 Pontiac coach —	295	39
'35 Terraplane coach —	465	89
'32 Buick coach— —	295	34
'33 Ford coupe —	279	39
'31 Graham coupe —	69	19
'28 Chevrolet coupe —	39	19
'35 Ford pick-up —	299	39
'29 Ford coach —	39	19

Average charge, $1.35 a month on $100; trade; open. KLINK, 2213 S. GRAND.

FISHEL AUTO SALES

'32 Ford coupe —	$165
'31 Chevrolet coupe—	145
'29 Pontiac coupe —	60
'29 Pontiac Coach —	50
'29 Oldsmobile Coach —	50
'28 Chevrolet Coach —	35

Terms 4163 Manchester Trade

'31 Chev. Coach or Coupe — Reconditioned in our shop. Guaranteed "O. K." — $189

MIDWEST CHEV., 5555 EASTON

CHEVROLET—COACH, 1931; $225; $75 DOWN; $15.60 MONTH. BILGERE CHEVROLET, 2849 N. GRAND. FR. 3384.

CHEVROLET—'34 Master; trunk in rear; perfect condition; must sell; only $375. Boyd-Giomi Motor, 532 De Baliviere.

1934 CHEVROLET COACH. Perfect, ORDAN, 6353 EASTON.

1934 Chevrolet De Luxe Coach — $395 — VINCEL'S 3501 Washington

1935 Chev. Master Coach — $100 down; a beauty; 18 months on balance; trade. 4835 Easton.

CHEVROLET—1935 standard coach; beautiful black; like new; $395; $70 down, two years balance. City Motor Sales, 4761 Easton av.

CHEVROLET—1934 Master coach, beautiful black; like new; $375; $50 down; 2 years balance. City Motor Sales, 4761 Easton.

USED AUTOMOBILES FOR SALE

24-HOUR SERVICE at Regular Day Rates — **SOUTH SIDE CHEVROLET INC.** — **We Do the Job RIGHT the FIRST Time!**

GUARANTEED RECONDITIONED CARS

18 COACHES — 20 COUPES — 7 SPORT COUPES
11 SEDANS — 5 1½-TON TRKS. — 3 LIGHT TRUCKS
TWO 1935 DEMONSTRATORS

If you are mechanically inclined, we have the following bargains to sell "As Is:"
5 COACHES — 1½-TON TRUCK — 5 SEDANS — 1 SEDAN DELIVERY

3645 S. GRAND AT GRAVOIS — LA. 5110

7710 Ivory Ave. — 3663 S. Grand — 3620 Gravois

Coaches For Sale

1934 Ford De L. Coa., $345 — Original paint, see this value (as advertised), $65 down; trade; 16 months. 4666 Easton.

1935 Ford Coach — $495 — VINCEL'S 3501 Washington

J 1929-30-31 FORD COACH. New paint; reconditioned; seat covers. ORDAN, 6353 EASTON.

FORD—1935 de luxe coach, low mileage, like new; $450, $60, 2 years balance. City Motor Sales, 4761 Easton.

FORD—Late '31; first-class condition; good tires; must sell; very reasonable; private party. 5820 ICemens, Apt. 204.

1933 Ford De Luxe Coach — $345 — VINCEL'S 3501 Washington

J 1934 V-8 COACH. Perfect; $365. ORDAN, 6353 EASTON.

FORD—1929 coach; looks and runs good; $65 today only. CITY MOTOR SALES, 4761 Easton.

'30 FORD COACH Cheap transportation MENDENHALL, 2323 Locust — $140

1935 Ford Coach

Radio, heater; very clean; low mileage; $450; $90 down, 18 months; trade. 4835 Easton.

FORD—Coach; used very little; latest model, cost $637; our price $525; terms; trade. BARNEY'S, 4415 Manchester.

1934 Ford Coach

Like new; $295; $85 down, 18 months. Hurry! Trade. 4835 Easton.

FORD—1933 de luxe coach, with 1935 wheels; beautiful car; $295, $45 down. CITY MOTOR SALES, 4761 Easton.

FORD—Coach, 1934, beautiful condition; new motor; $385, $60 down; trade. Missouri Motor, 4454 Easton.

FORD—Coach, 1933 de luxe, new motor; $325, $60 down, balance easy; trade. Missouri Motor, 4454 Easton.

FORD—1935 de luxe touring tudor; practically new; must sell; bargain. 5242 Waterman. RO. 3092.

FORD—1934 de luxe coach; black; like new; $395; $60 down, 2 years balance; trade. City Motor Sales, 4761 Easton.

FORD—1935; black tudor; perfect condition; fully equipped; 7000 miles; priced to sell; no dealers. Box N-393, P.-D.

FORD, Plymouth, '29s, $88; Chev. '30 coach, $124; $29 down. 3907 Easton.

FORD—Coach; late '31; like new; $185; terms. 2704 McNair.

FORD—'31 coach; perfect condition; new tires, $185; trade; terms. 3416 Illinois.

FORD—Coach, 1930; perfect condition; $135; terms. 2704 McNair.

FORD—De luxe coach; 1934; almost new, $356; terms. 2704 McNair.

FORD—1932 de luxe, guaranteed, perfect; $345; terms, 4711 Natural Bridge.

FORD—Coach; 1929; runs perfect; $95; terms. 2704 McNair.

FORD—1932 L-4; very unusual; $245; terms, 4711 Natural Bridge.

FORD—1935 de luxe coach, guaranteed; $410; terms; trade. 3843 Easton.

FORD—1933 de luxe tudor; will sell equity for $25 today. 5706 Easton.

FORD—'31 coach; like new; $170; $70 down. 3340 S. Jefferson.

FORD—'30 tudor; radio; $130; terms. 717 S. Vandeventer.

FORD—Coaches; 1931, 1929. Orange Front, 2209 Lynch st.

FORD—1934 coach; almost new, $345; trade; terms. 2860 McNair.

FORD—Coaches; large assortment; coupes, '29, '31; cheap. Reliable. 3724 Easton.

FORD—1930 coach; $115. Call before noon, 5223 Bulwer.

FORD—'31-'30 coaches; 3 perfect condition; $145; terms. 2860 McNair.

FORD—'33; perfect condition; $325. Saum Hotel, 1919 S. Grand. PR. 8986.

FORDS—'32; guaranteed A1; only $40 down; terms, trade. 1644 S. Jefferson.

OAKLAND—1931 coach; $125, $25 down, $2 per week; good shape; new tires. FRANKLIN FINANCE, 3801 Washington.

OLDS DEMONSTRATORS

Liberal discounts, new car guarantee.

GREBE--Oldest Olds Dealer

3600 S. KINGSHIGHWAY

OLDSMOBILE 6—Coach, 1935, built-in trunk, radio, heater; a real saving, $675, $100 down, balance as desired; trade. Missouri Motor, 4454 Easton.

OLDSMOBILE

1935 Tudor Sedan; cannot tell it from new, $695. GREBE, OLDS, 3600 S. Kingshighway.

'32 Olds 6 Coach. Special —		$295
OLIVER CADILLAC	4140 Laclede	
OLDSMOBILE—1930 coach; very clean; seat covers; used very little. WILLCOCKSON BUICK, 3900 West Pine.		
OLDSMOBILE—1933 coach; built-in trunk; radio; heater; $385. $90 down; trade. 4835 Easton		
1935 Olds 6 De Luxe Coach	$695	VINCEL'S 3501 Washington

KENNY USED CARS

100 Any Make Any Model Any Price **100**

Early and Late Model Cars Priced From

$25 to $665

All Cars in Heated Showroom

WE BUY CARS— HIGH PRICES PAID

THOS. S. KENNY

4821 EASTON

Coaches For Sale

OLDS—1931 coach; side mounts; perfect; $225; $65 down; real bargain; trade. 4835 Easton.

OLDS—'33; built-in trunk; perfect; trade, terms. 2638 Lynch.

OLDSMOBILE—'30 coach; $95; $35 down; free license. 3340 S. Jefferson.

'34 PLYMOUTH DI. Coach New car, 6 pc. finance plan. MENDENHALL, 2323 Locust — $395

'33 PLYMOUTH COACH Deluxe. Reduced to MILSTRAND, 3333 Washington — $345

1933 Plymouth De Luxe Coach P. D.

$295; $75 down; trade. 4835 Easton.

J 1934 PLYMOUTH COACH. Very clean. Come in, see this buy. ORDAN, 6353 EASTON.

PLYMOUTH—1935 de luxe; with trunk; used very little; like new; must sacrifice; private party. PARKVIEW 7378J.

PLYMOUTH—Coach, 1934 de luxe, original condition; like new; $425, $75 down, trade. Missouri Motor, 4454 Easton.

PLYMOUTH—1934 de luxe coach; beautiful; like new; $395; $70 down. City Motor Sales, 4761 Easton av.

PLYMOUTH—'35 de luxe coach; beautiful; $465; $65 down, 2 years balance; trade. City Motor Sales, 4761 Easton av.

PLYMOUTH—'34 de luxe coach; like new; $395; also '33 P. D. coach; almost new; trade; terms. 2860 McNair.

PLYMOUTH—'35; like new; low mileage; bargain; terms, trade. 2638 Lynch.

PLYMOUTH—1934 coach; $395. Barrett Weber Inc., 3349 S. Kingshighway.

PLYMOUTH—Coach; 1933; also 1934; cheap; terms. 2704 McNair.

'33 PONTIAC Coach; built-in trunk; original finish; a beautiful car. STEINER-PONTIAC, 3137 Locust.

'33 PONTIAC COACH fully guaranteed. North side Pontiac. 2729 N. Grand, JE. 6663. — $365

1931 Pontiac (6) Coa., $240 — Actually like new, heater. See this value $55 down; trade; 16 months. 4666 Easton.

PONTIAC—1934 coach, beautiful black, like new; $425, $60 down; 2 years balance. City Motor Sales, 4761 Easton.

PONTIAC—'28 coach; runs perfect; $45; also '29 Willys-Knight coach; new tires, $35. 2860 McNair.

PONTIAC—1931 coach. See this beautiful car today; $195; $45 down. City Motor sales, 4761 Easton av.

PONTIAC—1933 coach; beautiful black; like new; $535; $50 down, two years balance. City Motor Sales, 4761 Easton.

PONTIAC—Coach, 1934; beautiful original condition; real saving, $435, $60 down. Trade. Missouri Motor, 4454 Easton.

PONTIAC—Coach; late 1931; new tires; $185; terms, 2704 McNair.

PONTIAC—'33 coach; built-in trunk; perfect; trade, terms. 2638 Lynch.

PONTIAC—Coach; late '33; clean, perfect. Orange Front, 2209 Lynch st.

PONTIAC—'34 coach; driven 12,000 miles; like new; trade; terms. 2860 McNair.

PONTIAC—'32; unusually nice; only $50 down. 1644 S. Jefferson.

1934 Studebaker Coach — Very clean; $395; a beauty; $95 down, 18 months; trade. 4835 Easton.

TERRAPLANE—'35 de luxe coach; $485; '34 Ford, $395. 3340 S. Jefferson.

SEE our mystery car, always a complete line of reconditioned used cars, including Plymouths, Chevrolets and Fords; fully guaranteed. Fisher Auto, 1645 S. Grand.

WILLYS—'32 coach; new tires; perfect shape; $150; $25 down, $2 week.

Coupes For Sale

AUSTIN—1934; de luxe coupe; like new; $245; $60 down; trade. CITY MOTOR SALES, 4761 Easton.

1932 Buick Del. 5-Pass. Coupe — $345 — VINCEL'S 3501 Washington

BUICK—1934 5-passenger coupe, series 40; this sturdy model has received such exceptional care that it needed only adjustments to be in perfect condition. WILLCOCKSON BUICK, 3900 West Pine.

USED AUTOMOBILES FOR SALE

L. M. STEWART, Inc.

DISTRIBUTORS

CHRYSLER AND PLYMOUTH MOTOR CARS

Has enviable reputation for keeping their Used Car Customers Satisfied.

'29 Chrysler 6 Sedan	$150
'31 Chrysler 6 2-Pass. Coupe	175
'33 Chrysler 6 Sedan	425
'35 Chrysler 8 Airstream Sedan	795
'32 Chrysler 8 Sedan	295
'31 Chrysler 6 Sedan	250
'34 Chevrolet 2-Pass. Coupe	395
'34 Chevrolet Coach	425
'31 Chevrolet Coach	225
'33 Chevrolet Conv. Coupe	335
'34 Dodge 6 R. S. Coupe	475
'34 Ford 8 Victoria	395
'33 Plymouth 2-Pass. Coupe	325
'34 Plymouth 2-Door Sedan	425
'33 Plymouth Coach	325
'34 Plymouth Sedan	450

Used Car Department

3016 Locust

JOHNSON

29 YEARS IN THE HEART OF ST. LOUIS

HERE ARE 12 BARGAINS

WITH MANY OTHERS JUST AS GOOD

'32 Chevrolet Coupe —	$275	'31 Ford Coupe —	$165
'35 Chev. Standard Coupe —	415	'32 Chevrolet Coach —	275
'35 Chevrolet Standard Coach—	425	'30 Nash Sedan —	190
'31 Buick Sport Coupe —	250	'29 Chevrolet Coach —	85
'32 Ford L-4 Tudor —	225	'29 Nash Sedan —	75
'31 Chevrolet Coach —	225	'29 Ford Coupe —	50

Watch for the CHEV-MAN Best in Service — **3655-69 OLIVE ST.** Open Eves. and Sunday — JE. 9200 — Complete Selection of Trucks. All Styles. All Prices

Coupes For Sale

BUICK—1933 coupe; model 58; built-in trunk; one look will tell you this car has always had the best of care. WILLCOCKSON BUICK, 3900 West Pine.

BUICK—'31; like new; only $35 down; trade. 4824 Delmar.

BUICK—'30 sport coupe; side mounts, $90, $35 down. 3340 S. Jefferson.

BUICK—1927 coupe, Master 6; motor perfect, $40. 6407 Wells.

BUICK — $1285 convertible, 1935 50C style, 5585; terms. 3850A Easton.

'31 Cadillac V-8 5 Coupe, 6 w. — $395 — **OLIVER CADILLAC** 4140 Laclede

'30 CHEVROLET COUPE Good motor, new paint MENDENHALL, 2323 Locust — $145

'34 CHEV. MASTER Coupe Reconditioned, guaran. MENDENHALL, 2323 Locust — $395

1933 Chevrolet De Luxe Sport Coupe — $345 — VINCEL'S 3501 Washington

CHEVROLET—1934; standard coupe; beautiful black; like new; $295; $45 down; two years balance; trade. CITY MOTOR SALES, 4761 Easton.

CHEVROLET—1935 standard coupe; beautiful; like new, $395; $70 down; 2 years balance.

CITY MOTOR SALES, 4761 Easton.

CHEVROLET—1935; master coupe; like new; 2000 actual miles; $475; $75 down CITY MOTOR SALES, 4761 Easton.

CHEVROLET—Coupe, 1933, with rumble, like new, air wheels, $295; terms. 2704 McNair.

1934 Chevrolet De Luxe Sport Coupe — $425 — VINCEL'S 3501 Washington

Chevrolet Coupe, 1931 — Real bargain; $145; terms. 4835 Easton.

CHEVROLET—'31 coupe, $150, $30 down, $2 week; good condition; balance due. Franklin Finance Co., 3801 Washington.

CHEVROLET—1933 coupe; a real beauty; terms.

HARRIS-GILLIAM CHEV., 7915 Forsythe.

CHEVROLET—Coupe, 1930, wire wheels, sacrifice, $100, $25 down. 4454 Easton.

CHEVROLET—Coupe, 1931; standard; rumble seat; $160. 1707 Geyer.

CHEVROLET—'33 master coupe; good condition, $250. RO. 9305.

CHRYSLER—1931 coupe; rumble; very clean; $60 down; trade; real bargain. 4835 Easton.

1933 Chrysler Roy. 8 Cp, low mi — $445 — **3637 Washington** JE. 3082

CHRYSLER—1929 coupe, with rumble; real bargain; $90. 1727 Wagoner.

'33 De Soto Sport Coupe — $345 — **OLIVER CADILLAC** 4140 Laclede

'33 DODGE COUPE Deluxe 8, rumble seat MILSTRAND, 3333 Washington — $445

DODGE—"DA" COUPE; 1930; CLEAN; GOING FOR $125; $45 DOWN. BILGERE CHEVROLET, 2849 N. GRAND. FR. 3384.

DODGE—Coupe, 1933 de luxe, cleanest in town, beautiful original condition, $385; $75 down, balance as desired; trade. Missouri Motor, 4454 Easton.

1935 Dodge Sport Coupe — $625 — VINCEL'S 3501 Washington

DODGE—Coupe, 1935 de luxe, beautiful original condition, $535; $100 down; trade. Missouri Motor, 4454 Easton.

1935 Dodge Business Coupe — $550 — VINCEL'S 3501 Washington

DODGE—1932 Victoria coupe; side mounts; radio, $245; $65 down. Trade. 4835 Easton.

DODGE—Coupe, 1931, excellent, rumble $175, $50 down. 4454 Easton.

FORD—'35 de luxe, beautiful tan, special artillery wheels, oversized tires; excellent condition. This is a special at $435; long terms. Boyd-Giomi Motor, 530 De Baliviere.

'30 FORD COUPE, $135

BEAT THESE PRICES IF YOU CAN. REMEMBER ADDRESS — 3145 LOCUST.

'32 FORD V-8 COUPE Good Motor, tires. MENDENHALL, 2323 Locust — $225

VETERANS

Special Payment Plan New and Used Cars

'33 Pontiac Coach —	$345
'33 De Soto 6 Coach —	375
'33 Graham 6 Sedan —	385
'34 Stude. Trg. Sedan —	465
'34 Olds Touring Sedan	565
'33 Buick 96 Victoria —	575

S. SIDE BUICK 3654 S. Grand LA. 7600.

ATTENTION WAR VETS

You Do Not Have to Wait for Your

—BONUS—

to Get a Car NOW—Our Plan Really **MEANS SOMETHING IT'S DIFFERENT**

No Information Given Over Phone Come In

Kuhs Buick

All Cars Kept Inside

2837 NORTH GRAND

Coupes For Sale

'32 FORD COUPE, $215

BEAT THESE PRICES IF YOU CAN. REMEMBER ADDRESS — 3145 LOCUST.

'35 FORD Del. Cpe., new car, 6 pc. finance plan. MENDENHALL, 2323 Locust — $485

'34 FORD Victoria; orig. maroon; radio, down. MENDENHALL, 2323 Locust — $395

'33 FORD D. L. COUPE Rumble seat. MENDENHALL, 2323 Locust — $295

1932 Ford V-8 Coupe, $255 — Rumble, new tires, original finish, excellent condition (see this car) (as advertised), $60 down; trade; 16 months. 4666 Easton.

1931 Ford De L. Coupe $155 — Rumble, mohair, upholstering (very clean), $40 down, trade; 15 months. 4666 Easton.

1934 Ford De Luxe Sport Coupe — $395 — VINCEL'S 3501 Washington

1931 Ford Sport Coupe — $165 — VINCEL'S 3501 Washington

1934 Ford Convertible Coupe — $425 — VINCEL'S 3501 Washington

FORD—Coupe, 1934, de luxe, cleanest in town, see to appreciate $395, $65 down. Missouri Motor, 4454 Easton.

1934 Ford De Luxe Business Coupe — $375 — VINCEL'S 3501 Washington

3637 Washington — $395 JE. 3082

FORD—'32 de luxe coupe, $195, $35 down, $2 week; good condition; balance due. Franklin Finance Co., 3801 Washington

FORD—1935 de luxe coupe, like new; $395, $50 down; $3.50 per week. Franklin Finance Co., 3801 Washington.

FORD—1934 de luxe coupe; $325. Barrett Weber Inc., 3349 S. Kingshighway.

FORD—Victoria, 1934; radio, heater; $395. GR. 0524.

FORD—'35 coupe; spotlight, heater, air wheels. CA. 1460.

FORD—Coupe; '29; must sell today; make offer. 4924 Lotus.

FORD—Coupe, 1930, good condition, rumble, $100, $25 down. 4454 Easton.

FORD—'31; only $35 down; guaranteed A1; trade. 1644 S. Jefferson.

FORD—1934; almost new; very cheap; some terms. PR. 0337.

FORD—1925 coupe, good condition. Call Sunday morning only. 3104A Keokuk.

FORD—'31, $165; '29, $59; Chevrolet, '29, $79; '28, $49. 3907 Easton av.

FORD—1933 coupe; a beauty; $265; $65 down; trade. 4835 Easton.

FORD—'34 coupe, perfect, $345; $45 down. 3340 S. Jefferson.

FORD—1930 sport coupe; like new, $145; terms. 2860 McNair.

'31 Graham Coupe, $145 — STANDARD 6. BEAT THESE PRICES IF YOU CAN. REMEMBER ADDRESS — 3145 LOCUST.

1933 Graham B. Streak Sport Coupe — $295 — VINCEL'S 3501 Washington

1933 Hup (6) Coupe, $360. — Rumble, side mount, really clean (as advertised), $70 down; trade, 18 months. 4666 Easton.

'31 La Salle Conv. Coupe — $325 — OLIVER CADILLAC 4140 Laclede

OAKLAND—Coupe, 1928, best buy in town, $25 cash. 4454 Easton.

1933 Olds 6 De Luxe Coupe — $395 — VINCEL'S 3501 Washington

1934 Olds 8 De Luxe Convertible Coupe — $595 — VINCEL'S 3501 Washington

USED AUTOMOBILES

TO THE MAN WHO DOESN'T WANT TO GAMBLE ON A USED CAR

It isn't necessary for you to take a chance when you buy a used car from us. Every one is reconditioned and guaranteed to be exactly as represented. Take advantage of these low prices TODAY.

'33 Ford Deluxe Tudor — Dark green paint, 21,000 miles. Good upholstery. Five splendid Lee tires. Irwin Heater — $345

'33 Terraplane 6 Coach — Side mounts and trunk rack. Maroon paint. Upholstery like new. Low mileage. One of most economical cars ever built. — $345

'33 Terraplane 8 Coupe — Gray paint. Five good tires; 24,000 miles. Reconditioned throughout. Extras. A fine little car for only. — $325

'34 Hudson Deluxe Sedan — A beautiful car. Radio. Dark blue finish. Mohair upholstery. Five good tires. Driftless ventilation. 116-inch wheelbase. Reconditioned throughout. A real value in unused transportation at our price of $185 down. (Probably the value of your present car). Balance in low payments.

'35 Chev. 2-Pass. Coupe — 16,000 actual miles. Looks and runs like new. A good car for a salesman. — $435

'33 Dodge Deluxe Sedan — 26,000 miles, good condition throughout. Black finish. Only — $395

Hudson-Frampton

4525 DELMAR — RO. 3300

ONLY $5 DOWN

Balance on Easy Terms

'30 La Salle Club Sedan	$275
'31 Nash De Luxe Sedan	285
'30 Graham-Paige Sedan	225
'32 Ford Tudor, clean	245
'30 Buick 57 Sedan	210
'29 La Salle Coupe, beauty	165
'30 Buick 47 Sedan, dandy	245
'29 Buick Sedan, bargain	145

**WEST S

MYSTERY CAR and SAFE DRIVING CONTEST

36 CASH PRIZES GIVEN :-: :-: NOTHING TO BUY

$350.00! $350.00!

USED AUTOMOBILES FOR SALE

COLD—WARM—SNOW or RAIN

Does Not Make Any Difference at

Standard Motor Finance

We Always Sell Our Quota Because We Always Have QUALITY AND PRICE. Here Is a Few of Our Specials:

1935 Chev. Master Coa., very low mileage — — — — $495
1935 Plymouth de luxe 4-door Sedan — — — — — $495
1935 Ford Coach, exceptionally clean — — — — — $425
1934 Plymouth de luxe Coach, you must see this one to appreciate it — — — — — $385
1933 Pontiac Coupe, equipped with radio, heater; original finish; like new; today only — — — — — — — — $295
1932 Chevrolet Sport Roadster, classiest in St. Louis, only $75 down.
1935 Ford 4-Door Sedan, real clean — — — — — — — $445
1935 Ford de luxe Coach, very low mileage — — — — $445
1934 Chevrolet Master Coupe, a good one — — — $355
1935 Buick Master de luxe Sedan; 6 wire wheels, the cleanest one in St. Louis — $595
1935 Pontiac "6" Sedan, like new — — — — — — — $535
1934 Chev. Master Coa., be sure and look this over — $395
1933 De Soto "6" de luxe Sedan, exceptional good one, everything original — $365

Many Others to Select From—Terms to Suit You

STANDARD MOTOR FINANCE
3108 LOCUST

OPEN SUNDAY — NE. 2280

Used Cars at 1936 Prices

9—'29 Chev. Sedans and Coachcs | 4—'33 Chev. Coaches and Sedans
5—'30 Chev. Coaches and Cpes. | 5—'34 Chev. Coaches and Sedans
11—'31 Chev. Cpes. and Coaches | 2—'35 Chev. Coach and Sedan

Also 22 Reconditioned Chev. Trucks—All Models

24-Hour Service — BIG 4 AUTO — St. Louis' Oldest Chevrolet Dealer

2400 S. Jefferson — JUST NORTH OF GRAVOIS

Coupes For Sale

STUDEBAKER 6—Coupe, fast 1935, beautiful, original condition, $445, $75 down, trade, Missouri Motor, 4454 Easton.

Roadsters For Sale

'33 CHEV. MASTER Rstr. R. S., heater, down MENDENHALL, 2323 Locust — $95

CHEVROLET—Roadster; 1931; excellent condition; $145; $35 down; trade. 4454 Easton.

CHRYSLER—'29-75; '59; '28, $79; Chevrolet, Ford '30s, $79. 3907 Easton.

FORD—Roadsters; 1929; 1931 coupe. Orange Front, 2209 Lynch st.

FORD—1935 roadster; like new; $465. Barrett Weber Inc., 3322 S. Kingshighway.

FORD—Roadster; 1929; excellent; $50; $20 down; hurry. 4454 Easton.

PLYMOUTH—'32; like new; only $45 down; trade. 1644 S. Jefferson.

Sedans For Sale

AUBURN, $145

Sedan; original owner; drove 27,000 miles; very clean. Stutz sedan; 5-passenger; best care; slight use by wealthy owner, $175. Windsor '30 sedan; a real steal, $85; trade; terms. MERRY-KRAUSS, 3310 Washington. Reo Distributors.

'31 AUBURN SEDAN, $145

BEAT THESE PRICES IF YOU CAN. REMEMBER ADDRESS — 3145 LOCUST.

'31 AUBURN CONVERTIBLE SEDAN. Looks and runs like new. JORDAN, 6353 EASTON.

AUBURN—'31-'32s; only $45 down; trade. 1644 S. Jefferson.

7-Passenger

1930 Buick; side mounts; A1 condition; privately owned. KUHS-BUICK, 2837 N. Grand. FR. 2900.

1935 Buick Sedan

Low mileage; $125 down, 18 months; guaranteed; trade. 4835 Easton.

BUICK—1930 sedan, model 47; anyone who knows used-car values will mark this car as a wonderful investment. WILLCOCKSON BUICK, 3900 West Pine.

BUICK—1930 sedan; side mounts; exceptionally clean; $50 down; bargain; trade. 4835 Easton.

BUICK—1931 sedan; very clean; $285; terms; trade. 4835 Easton.

'30 Cadillac V-8 5 Sedan; really clean — — — — $250

OLIVER CADILLAC 4140 Laclede

CADILLAC—'31 latest 7-passenger; 6 wire wheels; radio; 2 heaters; many extras. FR. 8975.

CADILLAC—'30, 5-passenger; perfect; bargain; trade, terms. 1644 S. Jefferson.

'34 Chev. Master De Luxe

Reconditioned in our shop. Guaranteed "O. K." — — — — — $395
MIDWEST CHEV. CO., 5225 DELMAR

1934 Chev. Master Sedan

Side mounts; same as new; $425; $100 down, 18 months; guaranteed; trade. 4835 Easton.

'28 CHEV. SEDAN, $65

BEAT THESE PRICES IF YOU CAN. REMEMBER ADDRESS — 3145 LOCUST.

'34 CHEV. SEDAN Deluxe, 6-wh., clean MILLSTRAND, 3333 Washington — $445

'34 CHEVROLET Master 4-Door; beautiful car throughout. STEINER-PONTIAC, 3137 Locust.

'32 CHEVROLET SEDAN Needs little work. MENDENHALL, 2323 Locust — $150

CHEVROLET — SEDAN, 1930; RUNS GOOD; $165; $55 DOWN; TRADE. BILGERE CHEVROLET, 2849 N. GRAND. FR. 3384.

CHEVROLET—MASTER SEDAN; NEW, 1935; 70 MILES; BARGAIN. BILGERE CHEVROLET, 2849 N. GRAND. FR. 3384.

1931 Chevrolet 6 Sedan, 6 w. $245
3637 Washington JE. 3082

CHEVROLET — SEDAN; 1928; RUNS GOOD; $65, $25 DOWN, $2 WEEK. BILGERE CHEVROLET, 2849 N. GRAND. FR. 3384.

'30 Chev. Sedan or Coach

Reconditioned in our shop. Guaranteed "O. K." — — — — $139
MIDWEST CHEV., 5555 EASTON

CHEVROLET—1935 Master sedans, with and without built-in trunks, big saving; trade; two years balance. City Motor Sales, 4761 Easton.

CHEVROLET—Sedan; 1931; de luxe; side mounts; perfect; $245; $45 down; trade. Missouri Motor, 4454 Easton.

CHEVROLET—'34, 4-door; very low mileage; nice, clean, $375; long terms. Boyd-Giomi Motor, 534 De Baliviere.

1934 Chevrolet De Luxe Touring Sedan — $445 — VINCEL'S 3501 Washington

Sedans For Sale

1935 Chev. Master Sedan

$535; beautiful; guaranteed; $100 down, 18 months; trade. 4835 Easton.

CHEVROLET—Sedan, 1934, Master; same as new; real savings; $395; $75 down; trade. Missouri Motor, 4454 Easton.

CHEVROLET—'34 master sedan; perfect, $375; $75 down. 3340 S. Jefferson.

CHEVROLET—Sedan; 1930; good condition; $140; terms. 2704 McNair.

CHEVROLET—Sedan; 1932; $275 cash; private. 2830 Texas.

CHEVROLET—'32 sedan; like new; $265; also '30 Chevrolet sedan; $165; trade; terms. 2860 McNair.

CHEVROLET—1935 sedan; 9000; $485; terms; trade. 2860 McNair.

CHEVROLET—Sedan, 1927; runs good, $18 cash. 1319 S. 7th. rear.

CHEVROLET—Sedan, 1933 master 4-door, $335. 1707 Geyer.

CHEVROLET—'31; $165; $39 down; real buy. 3907 Easton.

'33 CHRYSLER SEDAN Like new, has radio. MILSTRAND, 3333 Washington — $425

1930 Chrysler Sedan — $165 — VINCEL'S 3501 Washington

CHRYSLER—Sedan; 1933; unusually nice, real, $395; $85 down, balance to suit; trade. Missouri Motor, 4454 Easton.

CHRYSLER—1935 sedan; 8000 miles; cost $1100; our price $550; terms; many others. 3843 Easton.

1930 Chrysler Sedan — $165 — VINCEL'S 3501 Washington

CHRYSLER—1935 6 sedan, $375. Barrett Weber Inc., 3349 S. Kingshighway.

CHRYSLER—1930; 70; only $125; many others. 1644 S. Jefferson.

DE SOTO—1930 sedan; very good heater, $85, $30 down; trade. City Motor Sales, 4761 Easton.

1933 Dodge (6) Sedan, $375

De luxe, actually like new, dual horns, heater, fine tires (just as advertised), $65 down; trade. 18 months, 4666 Easton.

'33 DODGE SEDAN Deluxe, Latest Model MILSTRAND, 3333 Washington — $395

1933 De Soto De Luxe Sedan — $375 — VINCEL'S 3501 Washington

1934 Dodge De Luxe Sedan

Radio, heater; $485; $100 down, 18 months; trade; guaranteed. 4835 Easton.

DODGE—1934 de luxe sedan, 6 chrome wheels, covers to match; built-in trunk, 495, $70 down, 2 years balance. City Motor Sales, 4761 Easton.

DODGE—'34 de luxe sedan; almost new; cheap; also late '32 Dodge de luxe sedan; cheap; trade; terms. 2860 McNair.

DODGE—'35 4-door touring sedan; 100 per cent tires; low mileage; clean, $645. Boyd-Giomi Motor, 536 De Baliviere.

1935 Dodge De Luxe Touring Sedan — $695 — VINCEL'S 3501 Washington

1931 Dodge 6 Sedan; 6 wheels. $195
3637 Washington JE. 3082

1934 Dodge Sedan — — — — $495
3637 Washington JE. 3082

DODGE 6—De luxe sedan; 1933; perfect condition; sacrifice, $395; $85 down; trade. Missouri Motor, 4454 Easton.

DODGE—Sedan, '26; $20. 4743 Northland.

DURANT 6—1930 sedan; looks and runs good; $45; trade. City Motor Sales, 4761 Easton av.

FORD—'31 fordor de luxe sedan, exceptionally clean; $185; 1934 Ford coach, 12,000 actual miles, $365; hot-water heater; an exceptional car; terms; trade. 3024 Locust.

'34 FORD D. L. SEDAN New motor, trunk, MENDENHALL, 2323 Locust — $425

FORD—Fordor sedan; 1935; same as new; $495; $75 down, balance as desired; trade. Missouri Motor, 4454 Easton.

'35 FORD de luxe Tudor; beautiful condition; priced reasonable, STEINER-PONTIAC, 3137 Locust.

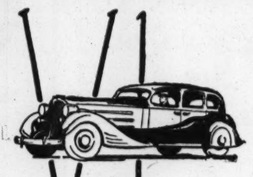
1935 Ford De Luxe Sedan — $495 — VINCEL'S 3501 Washington

1935 Ford De Luxe Sed., radio and heater. — $550 — VINCEL'S 3501 Washington

1932 Ford Conv. Sed., good one. $245
3637 Washington JE. 3082

WEBER'S *Winteready* USED CARS

ANTI-FREEZE
CARBURETOR AND IGNITION ADJUSTED FOR EASY STARTING
CAR HEATER
WINDSHIELD DEFROSTER
GOOD WINDSHIELD WIPER



BRAKES ADJUSTED FOR SAFE DRIVING
STRONG SNAPPY BATTERY
WINTER LUBRICANTS
TIRES WITH GOOD TREADS
GOOD LIGHTS

Biggest Values In Town

6 MONTHS GUARANTEE

BUY NOW Before These Values Are Snapped Up

1935 Plymouth Coach — — — $550
1935 Plymouth Sedan — — — 575
1932 Plymouth Sedan — — — 325
1934 Chevrolet Sedan — — — 475
1934 Ford Sedan — — — — —
1933 De Soto Sedan Trg. — — 465
1932 Plymouth PB Sedan — — $295
1929 Ford Tudor — — — — 125
1931 Ford Victoria — — — — 245
1929 Ford Coupe — — — — 85
1930 Whippet Sedan — — — 125
1930 Plymouth Sedan — — — 95
1934 Chevrolet Coach — — — $450
1933 De Soto Coach — — — 450
1934 Ford Coach — — — — 425
1935 Plymouth Sport Coupe — 565
1934 Plymouth Coach — — — 465
1934 De Soto Airflow Coupe — 575

Come, see our mystery car now on display and get entry blanks here.

150 OTHERS TO CHOOSE FROM

WEBER IMPLEMENT & AUTO CO.

$350 Given in Cash Prizes. No Obligation —Enter Today

TERMS—18th to 19th ON LOCUST—TRADE

GA. 3356-3357

PACKARD

A Safe Place to Buy a Used Car

1933 HUPMOBILE Sedan — — $345
1933 HUPMOBILE 5-Pass. Coupe 345
1933 STUDEBAKER Com. Sedan 400
1933 CHEVROLET Cabriolet — 295
1935 CHRYSLER Touring Coupe 695
1935 DODGE Coach — — — — 595
1932 PACKARD St. 8 Sedan, 5-P. 545
1930 PACKARD Limousine, 7-P. — 195
1933 PACKARD Club Sedan — 985
1934 LAFAYETTE Coach — — 395
1932 NASH Sedan — — — — 225
1934 REO 6 Sedan — — — — 465
1932 FORD Tudor — — — — 295

Open Sundays,

BERRY MOTOR CAR CO.

2211 Locust St. — CE. 3131

$10 DOWN

Cars all ready to go. You will be surprised at their value.

'30 Chev. 4-Dr. sedan — — — $125
'29 Ford coupe — — — — — 25
'27 Buick sedan — — — — — 35
'29 Olds coupe — — — — — 75
'28 Buick sedan — — — — — 75
'27 Buick sedan — — — — — 45
'28 Olds sedan — — — — — 85

GREBE

Oldest Olds Dealer
3600 S. KINGSHIGHWAY

Sedans For Sale

'34 Ford 4-Door Sedan — — — $395
OLIVER CADILLAC 4140 Laclede

FORD—1933 de luxe sedan; beautiful black, like new; $295; $45 down. City Motor Sales, 4761 Easton.

FORD V-8—1935 Tudor; low mileage; excellent condition; sacrifice. Call Room 457 Warwick Hotel; consider trade.

FORD—1934 4-door sedan, very clean; low mileage; a buy for someone. WILLCOCKSON BUICK, 4900 West Pine.

FORD—1934 de luxe sedan; radio, $335; 1932, $225. 3843 Easton.

GRAHAM PAIGE—1931 sedan; sells cheap; 1931 Chevrolet coupe, $185; 1930 Ford coupe, $155; 1929 Ford coupe, $75. 2635 S. 7th st. PR. 8972.

1931 Graham De Luxe Sedan — $225 — VINCEL'S 3501 Washington

'31 Graham 6 Sedan

Reconditioned in our shop. Guaranteed "O. K." — — — $139
MIDWEST CHEV., 5555 EASTON

GRAHAM—1934 sedan; side mounts; covers match car; car is beautiful black; $375; $75 down; trade. City Motor Sales, 4761 Easton av.

GRAHAM—1930 sedan, looks and runs like new, $65; trade. City Motor Sales, 4761 Easton.

GRAHAM—'32; real bargain, $40 down; trade. 1644 S. Jefferson.

HUDSON—1935 sedan; built-in radio; like new; sacrifice; trade. City Motor Sales, 4761 Easton av.

HUPMOBILE—Sedan; very clean; good motor and tires; only $60 down. WILLCOCKSON BUICK, 3900 West Pine.

HUPMOBILE—'33, light 8; only $45 down. 4824 Delmar.

1931 La Salle Sedan

Cleanest car in town; beautiful; $85 down; trade. 4835 Easton.

'30 La Salle 5 Sedan — — — — $275
OLIVER CADILLAC 4140 Laclede

LA SALLE—Sedan; 1931; the best buy in town in a used La Salle. WILLCOCKSON BUICK, 3900 West Pine.

LA SALLE—'31; really like new; bargain; terms, trade. 1644 S. Jefferson.

'33 NASH SEDAN Very clean. Red. to MILSTRAND, 3333 Washington — $395

NASH—1933 sedan; light 8; almost new; has radio, heater, new tires; no down payment to responsible married couple. Must sell at once. RI. 1338M.

NASH—1931 de luxe sedan, side mounts, covers match car, new tires, water heater, $195, $45 down. City Motor Sales, 4761 Easton.

1932 Nash De Luxe Sedan — $295 — VINCEL'S 3501 Washington

NASH—'31; small 6; real bargain; terms, trade. 1644 S. Jefferson.

NASH—Sedan; late 1933; small license. Orange Front, 2209 Lynch st.

OAKLAND—1931; good paint, good running condition; privately owned. 7336 Grand dr., Wellston.

'34 OLDS 6 touring sedan, low mileage, beauty, fully guaranteed. NORTHSIDE PONTIAC, 2729 N. GRAND JE. 6663 — $485

1933 Olds 6 De Luxe Sedan — $425 — VINCEL'S 3501 Washington

1931 Olds 6 De Luxe Sedan — $235 — VINCEL'S 3501 Washington

1933 Olds 8 De Luxe Sedan — $425 — VINCEL'S 3501 Washington

1932 Olds 8 De Luxe Sedan — $325 — VINCEL'S 3501 Washington

1935 Olds 8 De Luxe Touring Sedan — $845 — VINCEL'S 3501 Washington

OLDSMOBILE — SPORT SEDAN; 1934; BUILT-IN TRUNK; RADIO; WRECKED IN FRONT END; MAKE OFFER. BILGERE CHEVROLET, 2849 N. GRAND. FR. 3384.

OLDSMOBILE—1934 touring sedan, built-in trunk, side mounts, covers to match, white wall tires; radio, heater, $575; $100 down, 2 years balance. City Motor Sales, 4761 Easton.

OLDSMOBILE—'34 sedan; 8-cylinder; a perfect used car in every way and has a very reasonable price. WILLCOCKSON BUICK, 3900 West Pine.

OLDSMOBILE—Sedan; built-in trunk; real bargain; trade. 4835 Easton.

OLDS—'32 de luxe; like new; bargain; $50 down. 1644 S. Jefferson.

'31 Packard Std. 8-5 Sedan — — $295
OLIVER CADILLAC 4140 Laclede

1931 Packard Std. 8 5 Sedan $275
3637 Washington JE. 3082

PACKARD—Slightly damaged, 1935 series 120; $495; trade. 3907 Easton.

1934 Plymouth De L. Sedan

Built-in radio; very clean; $90 down, 18 months; trade; guaranteed. 4835 Easton.

PLYMOUTH—Sedan; 1934 de luxe; beautiful, original condition; $425; $75 down; trade. Missouri Motor, 4454 Easton.

1935 Plymouth De L. Sedan

Radio; like new; $525; $100 down, 18 months; trade; guaranteed. 4835 Easton.

'33 PLYMOUTH SEDAN, 6 wheels, new paint, a fine car. NORTHSIDE PONTIAC, 2729 N. GRAND JE. 6663 — $365

'33 Plymouth P.D. Se. $345

De luxe, beautiful original car, heater (as advertised) $65 down; trade. 18 months. 4666 Easton.

'34 Plymouth De L. Se. $435

Original finish, actually spotless (as advertised), $75 down; trade; 18 months. 4666 Easton.

'33 PLYMOUTH SEDAN Has been reduced to MILSTRAND, 3333 Washington — $335

PLYMOUTH—Sedan; late 1933; side mounts; bargain, $335; terms. 2704 McNair.

PLYMOUTH — '35 sedan; almost new; $525; also '34 Plymouth sedan; perfect; $435; trade; terms. 2860 McNair.

PLYMOUTH—1934 de luxe sedan; beautiful gunmetal gray; $395; $70 down. City Motor Sales, 4761 Easton av.

PLYMOUTH—1932 P. B. sedan, like new; see to appreciate; $245; $45 down. City Motor Sales, 4761 Easton av.

PLYMOUTH—'32 de luxe sedan; $240; $55 down; hurry. 3340 S. Jefferson.

PLYMOUTH—$835 de luxe; 1935; $498; radio, etc.; terms. 3907 Easton.

'36 PONTIAC 4-door touring sedan; slightly used. STEINER-PONTIAC, 3137 Locust.

'35 PONTIAC 2 door sedan, used very little. NORTHSIDE PONTIAC 2729 N. GRAND JE. 6663. — $625

PONTIAC 6—Sedan; 1935; de luxe; beautiful original condition; $625; $100 down; trade. Missouri Motor, 4454 Easton.

PONTIAC—Sedan; 1933; beautiful, original condition; real savings; $375; $75 down; trade. Missouri Motor, 4454 Easton.

PONTIAC—1934 two-door sedan; built-in trunk; very low mileage and clean. WILLCOCKSON BUICK, 3900 West Pine.

PONTIAC—1934; beautiful black sedan; this car is new, $475, $75 down. City Motor Sales, 4761 Easton.

PONTIAC—1933, beautiful black sedan, like new, $375, $50 down, 2 years balance. City Motor Sales, 4761 Easton.

PONTIAC—1932 sedan; like new; see to appreciate; $245; $45 down. City Motor Sales, 4761 Easton av.

1932 Pontiac De Luxe Sedan — $275 — VINCEL'S 3501 Washington

'33 PONTIAC 4-door sedan; beautiful condition. STEINER-PONTIAC, 3137 Locust.

PONTIAC—Sedan, '31; bargain; good tires, $95 cash or trade. 6058 Fyler.

PONTIAC—Sedan; 1931; coach, 1929; clean. Orange Front, 2209 Lynch st.

PLYMOUTH — '33, 4-door, de luxe; air wheels; perfect tires; Durode gray finish; excellent condition. Boyd-Giomi Motor, 528 De Baliviere.

PLYMOUTH—1934 de luxe sedan; heater, low mileage; excellent condition throughout. 4673 Kossuth. CO. 2306J.

PLYMOUTH—Sedan; late 1933; $285. Orange Front, 2209 Lynch st.

'33 REO, $345

Sedan, 6; very clean; original paint; $100 under priced. Reo '31 sedan 6; everything first-class, new battery, brakes, tires 90 per cent, $225. Reo sedan 6, Flying Cloud; keen looking, paint, upholstering, everything shows best care, $145. Seeing is believing. Trade, terms; new low coat. MERRY-KRAUSS, 3310 Washington. Reo Distributors.

REO—'33 6-cylinder sedan; self-shift; in beautiful condition. STEINER-PONTIAC, 3137 LOCUST.

'32 Reo Royale Sedan — — — — $345
OLIVER CADILLAC 4140 Laclede

STUDEBAKER—1935 Commander sedan; 6 chrome wheels; covers match car; heater, radio; like new; 5000 actual miles; $650; $100 down; trade. City Motor Sales, 4761 Easton av.

'31 STUDE. 654 SEDAN Small (6) side mounts MENDENHALL, 2323 Locust — $175

SEE ARCHER-MANN

DEPENDABLE USED CARS

ALWAYS A LARGE SELECTION OF THE CLEANEST CARS IN TOWN

LINDELL at SARAH — FRanklin 6401

SEE THIS ONE
1934 GRAHAM R. S. COUPE $445

Sedans For Sale

OLDSMOBILE—Sedan; built-in trunk; real bargain; trade. 4835 Easton.

OLDS—'32 de luxe; like new; bargain; $50 down. 1644 S. Jefferson.

'31 Packard Std. 8-5 Sedan — — $295
OLIVER CADILLAC 4140 Laclede

1931 Packard Std. 8 5 Sedan $275
3637 Washington JE. 3082

PACKARD—Slightly damaged, 1935 series 120; $495; trade. 3907 Easton.

1934 Plymouth De L. Sedan

Built-in radio; very clean; $90 down, 18 months; trade; guaranteed. 4835 Easton.

PLYMOUTH—Sedan; 1934 de luxe; beautiful, original condition; $425; $75 down; trade. Missouri Motor, 4454 Easton.

1935 Plymouth De L. Sedan

Radio; like new; $525; $100 down, 18 months; trade; guaranteed. 4835 Easton.

'33 PLYMOUTH SEDAN, 6 wheels, new paint, a fine car. NORTHSIDE PONTIAC, 2729 N. GRAND JE. 6663 — $365

'33 Plymouth P.D. Se. $345

De luxe, beautiful original car, heater (as advertised) $65 down; trade. 18 months. 4666 Easton.

'34 Plymouth De L. Se. $435

Original finish, actually spotless (as advertised), $75 down; trade; 18 months. 4666 Easton.

'33 PLYMOUTH SEDAN Has been reduced to MILSTRAND, 3333 Washington — $335

PLYMOUTH—Sedan; late 1933; side mounts; bargain, $335; terms. 2704 McNair.

PLYMOUTH — '35 sedan; almost new; $525; also '34 Plymouth sedan; perfect; $435; trade; terms. 2860 McNair.

PLYMOUTH—1934 de luxe sedan; beautiful gunmetal gray; $395; $70 down. City Motor Sales, 4761 Easton av.

PLYMOUTH—1932 P. B. sedan, like new; see to appreciate; $245; $45 down. City Motor Sales, 4761 Easton av.

PLYMOUTH—'32 de luxe sedan; $240; $55 down; hurry. 3340 S. Jefferson.

PLYMOUTH—$835 de luxe; 1935; $498; radio, etc.; terms. 3907 Easton.

'36 PONTIAC 4-door touring sedan; slightly used. STEINER-PONTIAC, 3137 Locust.

'35 PONTIAC 2 door sedan, used very little. NORTHSIDE PONTIAC 2729 N. GRAND JE. 6663. — $625

PONTIAC 6—Sedan; 1935; de luxe; beautiful original condition; $625; $100 down; trade. Missouri Motor, 4454 Easton.

PONTIAC—Sedan; 1933; beautiful, original condition; real savings; $375; $75 down; trade. Missouri Motor, 4454 Easton.

PONTIAC—1934 two-door sedan; built-in trunk; very low mileage and clean. WILLCOCKSON BUICK, 3900 West Pine.

PONTIAC—1934; beautiful black sedan; this car is new, $475, $75 down. City Motor Sales, 4761 Easton.

PONTIAC—1933, beautiful black sedan, like new, $375, $50 down, 2 years balance. City Motor Sales, 4761 Easton.

PONTIAC—1932 sedan; like new; see to appreciate; $245; $45 down. City Motor Sales, 4761 Easton av.

1932 Pontiac De Luxe Sedan — $275 — VINCEL'S 3501 Washington

'33 PONTIAC 4-door sedan; beautiful condition. STEINER-PONTIAC, 3137 Locust.

PONTIAC—Sedan, '31; bargain; good tires, $95 cash or trade. 6058 Fyler.

PONTIAC—Sedan; 1931; coach, 1929; clean. Orange Front, 2209 Lynch st.

PLYMOUTH — '33, 4-door, de luxe; air wheels; perfect tires; Durode gray finish; excellent condition. Boyd-Giomi Motor, 528 De Baliviere.

PLYMOUTH—1934 de luxe sedan; heater, low mileage; excellent condition throughout. 4673 Kossuth. CO. 2306J.

PLYMOUTH—Sedan; late 1933; $285. Orange Front, 2209 Lynch st.

'33 REO, $345

Sedan, 6; very clean; original paint; $100 under priced. Reo '31 sedan 6; everything first-class, new battery, brakes, tires 90 per cent, $225. Reo sedan 6, Flying Cloud; keen looking, paint, upholstering, everything shows best care, $145. Seeing is believing. Trade, terms; new low coat. MERRY-KRAUSS, 3310 Washington. Reo Distributors.

REO—'33 6-cylinder sedan; self-shift; in beautiful condition. STEINER-PONTIAC, 3137 LOCUST.

'32 Reo Royale Sedan — — — — $345
OLIVER CADILLAC 4140 Laclede

STUDEBAKER—1935 Commander sedan; 6 chrome wheels; covers match car; heater, radio; like new; 5000 actual miles; $650; $100 down; trade. City Motor Sales, 4761 Easton av.

'31 STUDE. 654 SEDAN Small (6) side mounts MENDENHALL, 2323 Locust — $175

OK'D USED CARS

'28 Pontiac Coach
'28 Buick Sedan
'30 Chev. Roadster
'28 Ford 1-Ton Ch.
} Your Choice $75.00

OTHER SPECIALS

'31 Hupmobile Sport Sedan — — $195
'32 Auburn Sport Sedan — — — $285
'33 Dodge Sedan; radio & heater, $385
'34 Chrysler Sedan; perfect — — $495

FREUND MOTOR CO.
FL. 1470
3806 S. Kingshighway

Sedans For Sale

STUDEBAKER 6—Sedan, first 1935; beautiful; original condition; $475; $75 down; trade. Missouri Motor, 4454 Easton.

STUDEBAKER—'32; like new; real buy; $165; $35 down; trade. City Motor Sales, 4761 Easton av.

STUDEBAKER—1929 sedan; A1 bargain; runs good; $35. Hurry, 4666 Easton.

STUDEBAKER—'34 Dictator sedan; real buy; trade, terms. 2638 Lynch.

STUTZ—1930 sedan; privately owned; always has had best of care; exceptional car. Must be sold at once, $125; terms. 3640 Russell.

TERRAPLANE—'33, like new, low mileage, cheap. 1344 Hodiamont. CA. 9563.

1932 Willys De Luxe Sedan — $225 — VINCEL'S 3501 Washington

Touring Cars For Sale

'35 FORD Del. Trg. T'or; wh. sid'walls trk, down MENDENHALL, 2323 Locust. — $150

OLDS—'34 touring; beautiful tan; tires like new; very low mileage; only $495; must be seen to appreciate. BOYD-GIOMI, 530 DE BALIVIERE.

Trucks For Sale

FISHEL AUTO SALES

'32 Dodge, coal body, duals — — $165
'32 Federal, hydraulic dump — — 495
'31 Luedinghaus, hydraulic dump 295
'29 Indiana, hydraulic dump — — 225
A. B. Mack, hydraulic dump — — 195
'34 Dodge, duals — — — — — 350
'29 Ford — — — — — — — — 65
International coal body — — — 45

Terms. 4163 Manchester Trade

Chevrolets, Ford, Indiana, Mack, Reo, Studebaker, White, 1½-ton to 5-ton; short or long wheel base; stake and panel bodies; terms; trade.

WHITE MOTOR CO.
4151 Forest Park

WE'VE BUILT A REPUTATION ON

TRUCKS!

EVERY ONE SOLD IS GUARANTEED. CHEV., FORDS, DODGES, OTHER MAKES ANY BODY STYLE OR SIZE YOU WISH.

BARNEY'S, 4415 Manchester

Chevrolet, Federal, Studebaker, White, 1½-ton to 3-ton; rebuilt; some with sleeper cabs; low prices; terms or trade.

WHITE MOTOR CO.
4151 Forest Park

'34 Chevrolet pickup — — — — — $395
'35 Chevrolet pickup — — — — — 465
'34 Chevrolet chassis — — — — 300
'34 Chevrolet factory stake — — — 475
'31 Ford chassis — — — — — — 95
'29 Chevrolet stake — — — — — 95
'29 Ford chassis — — — — — — 95

½ and 1-ton panels.

Downtown Chevrolet Co.
2300 OLIVE MAIN PLANT
ALSO OUR LOT
Washington and Vandeventer.
CEntral 4250. JEfferson 0807.

HYDRAULIC DUMP TRUCKS

Chevrolet, 1932, duals—Ford, 1932; hydraulic dump. Others; 25 trucks to pick from. Barney's, 4415 Manchester.

CHEVROLET — ½-TON; PANEL; 1931; EXCEPTIONALLY CLEAN; $75 DOWN; TRADE. BILGERE CHEVROLET, 2849 N. GRAND. FR. 3384.

CHEVROLET—'32, 1½-ton, dual wheel chassis and body; in perfect condition; $235; terms.

HARRIS-GILLIAM CHEV., 7915 Forsythe.

CHEVROLET—'34 tractor, and all-steel inclosed body trailer; price $550. Remember address, 3145 Locust.

CHEVROLET—1934 truck; dual wheels; excellent condition; $395; will take trade. 6208 Ridge.

CHEVROLET—'35 chassis and cab with hydraulic dump body. GRAND CHEVROLET, 1651 S. Grand.

We'll GIVE You $50



Co-operating With Safety Organizations

In eliminating old cars from the highways, we allow you $50 TRADE IN VALUE

For ANY Old Car WHETHER IT RUNS OR NOT!

This offer is good only until March 1st, on any car marked *

1930-31 MODELS

* '30 Pierce Arrow Sed. $195
* '30 La Salle Sedan — 175
* '30 Hudson Coupe — 145
* '31 Chrysler Sedan — 225
* '31 Willys Sedan — 175
* '31 Buick Coupe — — 225

1932 MODELS

* '32 Buick Sedan — — $325
* '32 Dodge Coupe — — 150
* '32 Auburn Sedan — 295
* '32 Pontiac Coach — 250
'32 Plymouth Coupe — 195
'32 Willys Sedan — — 125
'32 Plymouth Sedan — 195
* '32 Studebaker Sedan 250
* '32 De Soto Coach — 295

1933 MODELS

'33 Dodge Sedan — — $325
'33 Oldsmobile Sedan 350
'33 Pontiac Coach — 325
'33 Pontiac Coupe — 325
'33 Pontiac Sedan — 345
* '33 Plymouth Sedan 345
'33 Plymouth Coach — 265

FORDS

'35 Sedan — — — — — $495
'34 Coupe — — — — — 345
'34 Coach — — — — — 250
'33 Coupe — — — — — 195
'32 Coach — — — — — 190
'32 Coupe — — — — — 145
'31 Coach — — — — — 165
'31 Sedan — — — — — 90
'30 Coupe — — — — — 95
'30 Coach — — — — — 50
'29 Coupe — — — — — —

RADIO SPECIAL No. 4
'32 FORD COACH $195
Trade or Terms

1934-35 MODELS

'35 Plymouth Sedan — $495
'35 Olds Coach — — — 695
'34 Olds Coach — — — 450
'34 Pontiac Coach — 425
'34 Pontiac Sedan — 455
'34 Plymouth Sedan — 395
'34 Plymouth Coach — 375

LOOK! CHEVROLETS

'35 Coach — — — — — $425
'35 Sedan — — — — — 435
'34 Sedan — — — — — 375
'34 Coach — — — — — 345
'33 Sedan — — — — — 275
'33 Coupe — — — — — 245
'32 Coach — — — — — 195
'32 Coupe — — — — — 195
'31 Sedan — — — — — 165
'30 Coach — — — — — 195
'29 Coach — — — — — 75

AUTO LOANS

$10 to $500

AUTO LICENSE LOANS

Lowest Weekly Payments

6315 EASTON — 7298 MANCHESTER
5893 EASTON — 3601 GRAVOIS

OPEN EVENINGS | Same LOW TERMS! More Than 200 Cars to Choose From! Over 20 Months to Pay! | OPEN SUNDAYS

Welfare Finance Co.

1029-1039 N. Grand Blvd.

ONLY $5.00 DOWN

29 Buick 26 Coupe — $ 80
29 Packard Spt. Cpe. — $145
'30 Nash Coach — — — $150
'31 Pontiac Conv. Cpe. $175
'31 Marmon Sedan — — $185
'30 Buick 57 Sedan — $190
'31 Nash Sedan — — — $190
'31 Ford Del. Sedan — $225
'31 Chrysler 6 Sedan — $245
'31 Buick 87 Sedan — $265
'30 Lincoln 7-Pass. Sed. $295

S. SIDE BUICK 3684 S. Grand LA. 7600.

CHEAP CARS Low as $35

1928 Chrysler Sedan — — — — $ 79
1928 Oldsmobile Coach — — — 89
1929 Auburn Sedan — — — — 39
1927 Buick 5-Passenger Coupe — 35
1930 Dodge D. H. Coach — — — 135
1930 Dodge DD. Sedan — — — 135

Several 1929 Ford Coupes priced from $74 Up.

MONARCH-FORD Kingshighway & Enright

FEBRUARY SPECIALS

'34 Plymouth coach — — — — — $395
'33 Plymouth P. D. sedan — — — 335
'33 Chevrolet coach — — — — — 295
'32 Ford D. L. 4 coach — — — — 245
'31 Chevrolet coupe — — — — — 195
'29 Plymouth sedan — — — — — 95

Many others. Low down payment. Low carrying charge. B & J MOTOR SALES, 3446 S. Grand.

Trucks For Sale

CHEVROLET—1935; sleeper cab; duals; Freuhauf Trailer, 18-ft.; $750; terms. 717 S. Vandeventer.

CHEVROLET—'31; overhauled; coal body; ready to go; $85 down. 3631 Easton.

CHEVROLET—1928; 1½-ton; new rubber; helper spring. 3614 Nebraska.

CHEVROLET—'29 truck; coal body; good shape; $85. 3631 Easton.

CHEVROLET—Truck; 1½-ton; perfect condition; bargain. 5218 Gravois.

CHEVROLET—'33; long wheelbase; duals; $195; terms. 717 S. Vandeventer.

CHEVROLET—'35 chassis and cab. GRAND CHEVROLET, 1651 S. Grand.

CHEVROLET—'35; long wheelbase; duals; $495; terms. 717 S. Vandeventer.

COAL TRUCKS

1930-31 Dual Wheels Ford, $145. Also 1931 Ford Panel, $110.

MONARCH-FORD Kingshighway & Enright.

COAL TRUCK—New; hydraulic dump bed. 4146 Delmar.

DODGE—1933 panel; del., $325. Barrett Weber Inc., 3349 S. Kingshighway.

FORD—1930, panel 1½-ton; Ford, 1931 panel, ½-ton; Ford, 1931 pickup, good condition; Chevrolet, 1934, with cab; International, 1933, pickup; bargains; terms. 3114 Cass.

FORD—PICKUP, 1930; LIKE NEW; $145, $50 DOWN. BILGERE CHEVROLET, 2849 N. GRAND. FR. 3384.

FORD—1930, panel 1½-ton; Ford, 1931 panel, ½-ton; Ford, 1931 pickup, good condition; Chevrolet, 1934, with cab; International, 1933, pickup; bargains; terms. 3114 Cass.

FORD—1928; 1½-TON STAKE TRUCK; RUNS GOOD; $125, $45 DOWN. BILGERE CHEVROLET, 2849 N. GRAND. FR. 3384.

FORD—1934; cab; 32x6 du

QUALITY Electrical Goods Since 1886

Brandt's 904 PINE One-Day Sale!

OPEN to 9 O'CLOCK EVENINGS

1/2 OFF Original Price

Your Opportunity to Own a Genuine New General Electric Washer—Save ½



Our Display Includes EASY, Apex, 1900, Thor, Dexter, Westinghouse

Trade In Your Old Washer

GENERAL ELECTRIC

NEW QUALITY ELECTRIC WASHERS

In Original Factory Crates, Close-Outs

Original Price $79

Tomorrow Only! $39

SATISFACTION GUARANTEED

Choose any washer. If not satisfied we will exchange it for another make within 30 days.

Pay Only $1 DOWN — LONG EASY TERMS *

*Carrying Charge

You need "SUNSHINE"

Or its equivalent to maintain good health.

"MILLER" Vitamin "D" SUNLAMPS

Only $19.95 and Up TERMS*



Costs Only a Few Cents a Day to Operate

THE MILLER SUNLITE NEVER SETS

- BUILDS Body Resistance
- BUILDS Red Corpuscles
- BUILDS Health
- BUILDS Energy

"MILLER" SUN LAMPS

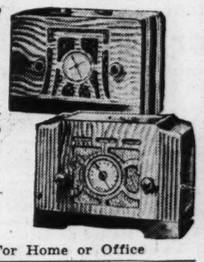
Bring Health-Giving Rays of Sunshine Into Your Home

LONG & SHORT WAVE • Police Calls • Reg. Broadcast

Pay Only $1 DOWN — LONG EASY TERMS*

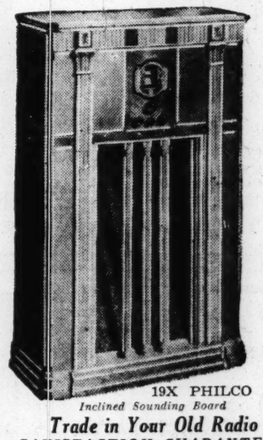
New 1936 Radios "GENERAL" AC or DC Current

Tomorrow Only $8.95



New 1936 Radios "GENERAL" AC or DC Current

Tomorrow Only $14.95



19X PHILCO Inclined Sounding Board

Trade in Your Old Radio

SATISFACTION GUARANTEED

Choose Any Radio. If Not Satisfied We Will Exchange It for Another Make Within 7 Days

*Carrying Charge

For Home or Office

NEW FLOOR SAMPLES

PHILCO Inclined Sounding Board

LONG & SHORT WAVE RADIOS

List Price $75 — Famous 19X

Tomorrow Only! $39

$89.50 SPARTON $39.95 — *Walnut Console. Long and Short Wave*

$59.50 ZENITH $27 — *Walnut Console. Long and Short Wave*

$79.50 GENERAL ELECTRIC $39 — *Walnut Console. Long and Short Wave*

Pay Only $1 DOWN — LONG EASY TERMS *

HOUSEHOLD GOODS

VANDERVOORT'S TRADE-IN FURNITURE STORE
112 N. 12th Blvd.

New and Used Furniture
Radios--Rugs--Lamps

New Feather Pillows, each — 65c
Used Radios, cabinet style — $7.50
New Hand Carpet Sweepers — $2.49
New 9x12 Felt-Base Rugs — $4.95
New Spring Seat Pull-Up Chair, — $4.95
Overstuffed Bed-Sofa — $9.75
Sample Maple Sunroom Set — $32.50
3-Piece Wicker Set, new — $24.50
2-Pc. Liv. Suite & Slip Covers, $19.75
4-Ft. Cedar Chest, only — $9.75
Day-Bed, velour cover — $7.50
8-Piece Dining-Room Suite — $14.75
3-Pc. Sample Bedroom Suite, $29.50
Innerspring Studio Couch — $19.75
7.6x9 Axminster Rug — $9.75
8x16 Size Wilton Rug — $9.75
$14.75 Innerspring Mattress, $8.95
Used Baby Crib, only — $2.00
Gas Ranges; good condition — $4.95
New Solid Oak Chairs — $1.49
Quick Meal Gas Range — $9.75
$149.50 Sample Living Suite, $69.50
$125 American Oriental Rug, $59.50
2-Pc. Parlor Set, for — $9.75
9-Pc. Mahogany Dining Set, $59.50

CASH, CHARGE OR TERMS

TWIN BEDROOM SUITE

Metal modernistic; twin beds, chest, dresser, vanity, nite stand and bench; very high class at a real bargain. Practically new.

Forty other Bedroom Suites to choose from. Priced from — $29.75

3-ROOM OUTFIT, $79.50

Mound City Auction Co.
*1928-30 Franklin — 2000-10 Delmar
*Open Evenings — Cash or Terms

$485 3-Rm. Outfit

Complete with Philco Radio and Floorcoverings — $131

Nothing else to buy. Complete bedroom., living-room and kitchen outfit, including floorcoverings and radio; all for only $131. No additional carrying charge. Easy terms. Open nights.

Biederman's Exchange Store
901 FRANKLIN AVE.

AUCTION
Furniture and Household Goods
MONDAY Feb. 10th 10:30 A. M
MOUND CITY
2000-10 Delmar Blvd.

BARGAINS—Showcases, counters, desks, typewriters, filing cabinets, Brasch, 2618 Franklin.

FURNITURE AUCTION TUESDAY

10:30 A. M SHARP
2009 DELMAR BLVD.
MISSOURI FURNITURE AUCTION
CEntral 2572—GArfield 6228

CLOSE-OUT SALE
BEDS, $1; MATTRESS, $3.75

Living Sets, $8; Bedroom Sets, $20; Breakfast Sets, $5.95; Oil Cook Stoves, $2.95; Gas Ranges, $5; Dressers, $3; Chiffoniers, $6; Heaters, $3.50; 9x12 Rugs, $1.95.

PALLO—2921 OLIVE

BABY BUGGY—Good condition; $7. 3219 Pennsylvania.

BARGAINS in used furniture, unredeemed storage. Call at 2206 Natural Bridge. Kortkamp Bros., today.

BED—Twin, complete, desk, china closet, Prima washer. 4577 Kensington.

BED—Simmons, complete with spring and mattress, $10. 4033A Hartford.

BED-DAVENPORT—Living room suite, modern, Queen Ann, 3 months old $75; 7 cu. ft. Frigidaire, American Oriental rug, Buck's white gas range, etc., will sacrifice. FL. 3305.

BEDROOM SUITE — Walnut, including dresser, vanity, chest of drawers, bed, springs and rug, $60; good condition. CA. 1083W.

BED ROOM SUITE—2-piece, chest of drawers, bed, rug; cheap; no dealers. 1024 Art Hill place, 1st floor east.

BEDROOM SUITES—2 and 4 piece; complete, with spring and mattress; $35 to $65. Sloan's, 1167 Hodiamont.

BEDROOM—Modernistic, $50; dinette, walnut, $35. Living room. PA 0289.

BEDROOM SUITE—Walnut, $35. Pastel Furniture, 4009 Chouteau.

BEDROOM SET—Reasonable. Call Sunday. 1430 Shawmut.

BEDROOM—3-piece, kitchen cabinet and units, your price. 3341 Minnesota.

BEDROOM—Colonial, maple, complete; innerspring; $60. Dealer, FR. 0337.

BEDROOM—Fine 5-piece walnut, $39.50. SHOWBOAT, 3004 S. Jefferson.

BEDROOM—Breakfast set, 2 large rugs, cheap. 3866A Folsom.

BUNGALOW RANGE — Combination gas and coal; first-class condition. 5322 Arlington.

CARPETS—Any size; fine runners, 30c per yard up; dealer, 4301 Evans.

CHEAPER THAN AUCTION—Coal ranges, $7.50; living suites, $9; sewing machines, dinette sets. Brasch, 2618 Franklin.

CIRCULATORS—Sun Beam, heats one to 7 rooms; prices slashed on all floor samples; cash or terms. Gruendler, 1018 Cass.

CIRCULATOR HEATER—Large size; like new; cheap. 4743 Ledue.

CIRCULATOR HEATER—Like new. 1222 Eastover.

COAL RANGE, $9.75

6-hole bargain; good condition; open nites. Specialty, 1017 Franklin.

COAL RANGE, Real Bargain, $14.75 Kornblum, 4510 Easton.

COAL RANGE—All iron, good condition; $14. Dealer, 3635 S. Broadway.

COMBINATION coal and gas ranges; bedroom suites, chiffoorobes and dressers. Gravois Furniture Co., 2301 Gravois.

COMBINATION RANGE — HIGH OVEN; GRAY; VERY CHEAP. SOUTH END HARDWARE, 2861 GRAVOIS. PR. 4044

COMbination Ranges, all porc., $14.75 KORNBLUM, 4510 Easton.

COMBINATION RANGE—Buck's blue enamel, $18. Dealer, 3635 S. Broadway.

9x12 CONGO-LINO ART SQUARES Kornblum, 4510 Easton $2.95

CONTENTS 3 rooms, on account of death; reasonable. 4445A Morganford.

ELECTRIC REFRIGERATOR — Vacuum cleaner, Singer console sewing machine; all wave radio; console heater. 4140A Sarpy.

DINING SET—Beautiful 10-piece, walnut bedroom set, chairs, etc.; must sacrifice; leaving city; open Sunday, Monday. 4911 Fountain av.

DINETTE SET—8-piece; practically new; cost $350; will sell for $75. Apartment 202. 4515 Lindell.

DINING SET—Beautiful mission oak style, 6 months old; save half; private. 5035 Oleatha, Sunday.

DINING-ROOM SUITE—Majestic refrigerator; call between 10 and 1 p. m. Sunday, 6920 Blow.

DINING ROOM SUITE—9-piece; walnut; used 6 months. 5226 Kensington.

DINING ROOM SET—8-piece; walnut. 6026 Waterman. 1st east.

DIVAN—Down filled; mohair; breakfast set; sacrifice. Dealer, FR. 0337.

DRESSER—Walnut, and bed complete; also ivory junior bed. HI. 4704.

FURNITURE—High-grade beautiful twin beds, box springs, vanity to match or separate; beautiful antique dresser and mirror; fine chest drawers, like new; fine mahogany cabinet or buffet; high quality Persian tapestry davenport; loose cushions; small rugs, oil painting; other pieces sacrificing for cash; no dealers. FOrest 2506.

FURNITURE—7 rooms, divided into 3 housekeeping suites, all or part; excellent opportunity. PR. 6682.

FURNITURE—Household goods; contents beautiful U. City Hills home; living room, dining room, 4 bedrooms, sunroom, Magic Chef range; large Frigidaire, Ironrite ironer, office desk, large steel safe; reasonable; sell separately; leaving city; no dealers. 427 Midvale. PA 1835.

FURNITURE—Home sold, must dispose entire contents, immediately; all high-grade, imported Oriental rugs, large and small; baby grand piano; 10-piece dining suite, bedrooms, beautiful living room, electric refrigerator, Magic Chef, kitchen cabinet, etc. 7214 Pershing.

FURNITURE—rugs, stoves and household goods of every description, on special sale this week; most of these goods are like new, at less than half the original cost; open every Monday and Thursday until 9 p. m.
BEN LANGAN STORAGE, 5201 DELMAR.

FINE FURNITURE.

For living room, dining room, bedroom; grand piano, Oriental rugs, draperies; general household goods. 6605 Waterman

FURNITURE—Beautiful living, dining, bedroom; nice rugs, lamps, contents apartment; cheap; must sell. Dealers, Call immediately. 523 Westgate. University City.

FURNITURE—5 furnished rooms, worth $200, for half price by Wednesday. 4375A Laclede.

FURNITURE—Complete furnishings, 4-room apartment; cash. 4114 Hull pl., north side Fairgrounds Park.

FURNITURE—Living, dining suite, secretary, dresser, antique bed, 150 years old. 6901 Princeton.

FURNITURE—4 rooms, complete; no dealers. Call Sunday and Monday, 3459 Park av.

FURNITURE—50 lots from storage; some modern goods; used; 1-3 price of new; terms. Wagner, 201 S. Jefferson.

FURNITURE—Carpets; 5 rooms, Pierre Chouteau. 4440 Lindell. FR. 1080. FO. 2018.

FURNITURE—Complete bedroom, living room, dinette; 1st class condition; dealers not wanted. CA. 5603J.

FURNITURE—Good as new. Sacrifice. 3007 Allen av.

FURNITURE—2-piece living room set; sacrificed. 2618 S. 12th st.

FURNITURE—4 rooms; like new; Sunday, 8-4. 5883A Cote Brilliante.

FURNITURE—Sunroom, genuine reed, like new; cheap. 4706 Westminster.

FURNITURE—Bargain; 3-room outfit. 4654 Kimbark. COlfax 3667J.

FURNITURE—3 complete rooms, reasonable; terms. COlfax 8191W.

GASOLINE APPLIANCES

Kitchenkook gasoline ranges, camp stoves, hotel ranges, heaters; repair parts for Coleman, American, Autogas, Aladdin oil lamps. WINDHORST, 3341 Market.

100 GAS RANGES, $10.75

Quick Meal, Charter Oak, Bucks, etc.; all colors, styles; guaranteed; open nites. Specialty, 1017 Franklin.

GASOLINE PRESSURE STOVES, $49.75

New Florence, all porcelain, $69.50 value. KORNBLUM, 4510 Easton. Open Nites.

GASoline Stove, all porcelain, $14.75 KORNBLUM, 4510 Easton.

Chambers Gas Ranges

New 1936 models; guaranteed 50% saving of gas; liberal trade-in allowance. KORNBLUM, 4510 Easton. Open Nites.

GAS RANGES, $29.75

New factory samples; real bargains. KORNBLUM, 4510 EASTON, Open Nights

GAS RANGES, $10.75

Quick Meal, Lorain regulator; bargains. KORNBLUM, 4510 EASTON. Open Nights.

GAS RANGE — Used; in good condition; porcelain enameled; delivered and connected, $10 and up. South End Hardware, 2861 Gravois. PRospect 4044.

GAS RANGES—$3 and up; bungalow and combinations; $12. Sloan's, 1167 Hodiamont.

GAS Ranges, full porc. table top, Watson, 2108 E. Grand $34.50

GAS RANGE—Magic Chef; floor sample; bargain. General, 2904 S. Jefferson.

GAS RANGE—$5; fully enameled. General, 2904 S. Jefferson.

GAS RANGE—Year old; green, ivory; for oil stove. 1216A Armstrong.

GAS STOVE—Dining room furniture, linoleum, rugs, beds. 3951A Dunnica.

GAS STOVE—And other furniture. Call Sunday. 4502A Alice.

HEATER—WALNUT FINISH, CAST IRON FIREPOT AND DOME; NEW; TRADE IN YOUR OLD HEATER. SOUTH END HDWE., 2861 GRAVOIS. PR. 4044.

ICEBOXES—$1 and up; all kinds. SHOWBOAT, 3004 S. JEFFERSON AV.

9x12 LINO. CUT RUGS FREE MAT PALLO, 2921 OLIVE $2.50

LIVING ROOM SUITE—2-piece, taupe, no bed, $6.50. 3830 Greer.

LIVING ROOM SUITE—2-piece; mohair; $18.50. General, 2904 S. Jefferson.

LIVING SUITE—Tapestry; late style, $29. Dealer, 3500 California.

LIVING-ROOM SUITES—From $7.50 to $47.50. Sloan's, 1167 Hodiamont.

MAGIC CHEF—Table-top, insulated, Lorain, almost new; bargain. RI. 0483M.

INTERNATIONAL OIL CIRCULATOR, $33

New 1936 models; allowance old stove. KORNBLUM, 4510 EASTON, Open Nights.

OIL HEATER—New, 1936 model, International Circulator, 3425A Klein.

OIL HEATERS—2 International; used only 15 days; half price. LA. 7420.

OIL STOVES, $27.50

New Florence; 5-burner side-oven oil range; $48 value.
KORNBLUM, 4510 Easton. Open Nites.

OIL STOVES, $3.95

New Florence; real bargain. KORNBLUM, 4510 Easton. Open Nites.

RANGE—Electric, $10; electric all-porcelain refrigerator, $15. RI. 4484J.

RUGS—Over 100 to select; best quality; different sizes; perfectly cleaned; sized. AALCO CLEANER. 4125 Olive.

BARGAINS—RUGS, RANGES, LIVING-ROOM SUITES, ETC.; OPEN SUNDAY. BRASCH, 2228 FRANKLIN.

RUGS—Axminster and velvet. Empire Carpet Cleaning Co., 3514 Olive.

STOVE—Hotel size; Quick Meal; washing machine; mangel and dryer. 3958 Washington.

RUGS—Anglo-Persian, 11x21, 9x15, 9x12, 4'6"x7'6". Aalco Cleaners, 4125 Olive.

RUGS and contents of 4 rooms; must sell. Horckitz, 6241 Southwood.

TWIN BEDS—2 pairs, complete; 2 dressers. 7421 Teasdale.

HOOVER, EUREKA, ROYAL— Rebuilts. $5.95 UP

HOLLAND 1633 S. Broadway. 4545 Gravois.

VACUUMS—Eureka, Hoover, Airway, $4, $6, $9. 1344 Hodiamont, CA. 9563.

VACUUM—Eureka, almost new; sacrifice, $9.50. Davies Co., FOr. 5203.

VACUUM—Hoover, $7. Call Sunday. Appliance, 5516 Palm.

ELECTRIC WASHERS — $12 Up

Maytag, Easy, Thor, Voss, Conlon and Many Others. Reconditioned. Easy Terms—No Additional Carrying Charges. Open Every Night.

Biederman's Exchange Store
901 FRANKLIN AVE.

WASHERS—Maytag $15, Meadows $12, Kenmore $12, Easy $10, Whirlpool $9, Prima $8, Thor $7, ABC $7, Dexter, double tub, $7; Apex $6, Western $6, Blue Bird $5, Eden $4, new porcelain tub, standard make, $24.95. 4119 Gravois.

EASY, THOR, ABC, MAYTAG, REBUILTS — $19.95 HOLLAND, 1633 S. BROADWAY

WASHERS—Real bargain, standard makes, low as $12.50. See us before buying and save money. Morton Electric, 1117 Olive.

WASHER—Fne standard make; used little; cheap; moving. 4938 Leahy.

WASHERS—$12.95 up; Thor, Bluebird. Smith Appliance, 4419 Natural Bridge.

WASHER—New; $29.50. General, 2900 S. Jefferson.

WASHER—Easy Spinner, cheap, cash. Reden, 7240 Manchester. Open Sunday.

WASHERS — Reduced prices, all makes. Chas. F. Kroemeke, Inc., 3526 N. Grand.

WASHERS—Maytag, Easy, AVS, Thor, $15 up. Gaertner, 3521 N. Grand. Open eve.

WE BUY, sell, clean rugs. Cord Storage Co. MU. 5970.

HOUSEHOLD GOODS WANTED

NEED FURNITURE BADLY

High prices paid for used furniture. No lot too large or small. CALL US.
GARFIELD 6228
Sunday and Evenings Call CAbany 5294.



Call Us Before You Sell Your Furniture
BEN J. SELKIRK & SONS
Auctioneers. FOrest 8434

FURNITURE WANTED
FO. 7167 Pianos; contents of flats, dwellings; all kinds; any amount; high prices paid.

FURNITURE WTD. BADLY
All Kinds. Contents Flats, Dwellings.
SCHOBER CH. 5394

GR. 7281 Furniture, Rugs! Contents flats. Good prices paid.

FO. 6219 PIANOS, RUGS, Furniture of All Kinds Call Any Time

FR. 4277 HIGH PRICES PAID—Furniture, Stoves, Etc.

ALWAYS call Prosser's before selling contents homes, odd pieces. JE. 3050.

FURNITURE Wtd.—Rugs, apartment; wanted badly; anywhere. Riley, GR. 0033.

SELL us your used furniture, rugs, etc.; spot cash. FOrest 8454.

Antiques

ANTIQUES—Furniture upholstered; refinished; reasonable. Ford, JE. 9049. 4234 Olive.

ANTIQUE carved dining set, walnut and rosewood chairs. FO. 3472.

SEWING MACHINES

BARGAINS—New, used; guaranteed; excellent repair work. 2903 Cherokee; LA. 3222.

BARGAINS in Home, singers, console, portable electrics. 4629 Easton.

HEMSTITCHING MACHINE—Good condition; sell for $35. 1220 Temple pl.

PORTABLE SINGER—Cheap. 3032 Watson rd. HI. 4151.

REBUILT power sewing machines; sew dresses; factory type. 4629 Easton.

SEWING MACHINES—$5; electric, $17.50; console, $29. 3773 West Florissant.

SEWING MACHINE Wtd.—Late model consol electric, for cash. FL. 7005.

SINGER—$3.50; electric, $10; others, $2.50. 2249 Nebraska. GR. 1134.

WILCOX AND GIBBS—Lockstitch; stand, motor; like new. 5274 Waterman.

AUTOMATIC REFRIGERATORS

ELECTROLUX—Almost new; must sell. Cordes, MU. 2528.

CROSLEY—5 cu. feet, $89.50; year guarantee. Smith App., 4419 Natural Bridge

FRIGIDAIRES

Genuine 1935 models, real bargains; terms. JEfferson 8501. Dealer.

FRIGIDAIRE—Served and General Electric from $65 to $90. Sloan's, 1167 Hodiamont.

FRIGIDAIRE—Norge, Kelvinator, Crosley, Grunow; floor samples and reconditioned. $45 up. 3531 N. Grand. Open Sunday.

GRUNOW—5 cu. ft. $98.50; $4.50 month. Smith App., 4419 Natural Bridge

GRUNOW—5 cu. ft., new; $99.50. Showboat, 3004 S. Jefferson.

KELVINATOR—5 cu. ft.; $59.50; $5 mo. Smith App., 4419 Natural Bridge.

KELVINATOR—Electric display box; like new, 6 ft., $175. EV. 9007.

MAJESTIC—5 cubic feet, good condition, $19.95. Hanenkamp, 1724 Union.

NORGE—11 cu. ft., first-class condition, cheap. 7214 Pershing.

NORGE—6½ cu. ft.; reasonable. Reden, 7240 Manchester. Open Sunday.

SERVEL—Running order, $29.75. Showboat, 3004 S. Jefferson.

SUBSTANTIAL savings on all new 1935 model Kelvinator and Crosley refrigerators; 15c a day; no money down. Open evenings. WURLITZER, 1006 Olive st.

WINTER special, new, used, electric refrigerators, $35 up; icebox units, cabinet, compressors, coils. 919 Chouteau.

ANIMALS

ANIMALS FOR SALE

COWS—Jersey, Guernsey, Holstein; excellent milkers; also 14 Hampshire shoats; Sunny Slopes Stock Farm, Highway 66 and New Halls Ferry rd., Ferguson, Mo.

HOLSTEIN COW—Rex Dog Hotel, St. Charles and Geraldine, 9900 west.

PIGS AND SHOATS—All sizes, sow and pigs, fresh Guernsey cows. 8839 Manchester.

Dogs and Cats For Sale

VETERINARY DOG SPECIALIST
Calls with medicine, $2 day or night. DR. SHAFFER, 2736 Olive. JE. 5749.

A LIVING Valentine; give a pedigreed chow puppy. See it at Meramec and Ray avs.

AIREDALE PUPPIES—Rex Dog Hotel, St. Charles rd. and Geraldine av.

BABY PUPS—Collies; children's pet; females $3 each. EV. 2803.

BOSTON BEAUTIES—Housebroke, pedigreed. Delporte, 4938 Ashby. CO.3166W.

BOSTONS—Cute, healthy pups; beautifully marked; full o' pep. 4609 Westminster.

BOSTON TOY PUPPIES—Reasonable. 3981 Schiller pl. (rear).

BOSTON TERRIER PUPPIES and brood matrons. 4400 Westminster, Thorpe's.

BOSTON TERRIER PUPS—Pedigreed; Introduce Me blood line. 3628A Botanical.

CHOW PUPPIES—Quality pups; red and black, nothing cheap. Dixon 734. 9505 Gravois rd.

CHOW PUPPIES—Champion sire, 3739 Manola, MU. 1461, 6500 Natural Bridge.

CHOW PUPS—Terms; growdn stock, housebroke; $10 to $85. 4046 Page. NE. 1361.

CHOW PUPPIES — Beautiful; registered. 2126 East Warne av.

CHOW PUPPIES—Choice, champion bred. 3107 Sutton, Maplewood, Mo.

CHOW PUPPIES—Pedigreed, $10. Wood-Fang Kennels, Troy, Ill.

CHOWS—All ages, 75 blue, black, red, $6 to $45. Gessing, 9901 Natural Bridge.

CHOW PUPS—Red, $5 up, 8 weeks old. 2416 Cass.

CHOW PUPS—Terms, St. Louis' best, $10. 8024 Washington, Vinita Park. WI. 0880

COCKER SPANIEL PUPPIES—1360 Central av.

COLLIE PUPPIES — White, pedigreed males $10, females $5. 4454 S. Spring.

COON HOUND PUPS—4 months old; half bloodhound, half redbone. Emil Willman, R. No. 2, Shiloh rd., Belleville, Ill.

ANIMALS FOR SALE

Dogs and Cats For Sale

COLLIE PUPS — Males; registered; $7. 5776 Pershing. CA. 3464M.

DACHSHUND—Wonderful pups; registered. Dr. Bauer, ATwater 5700.

ENGLISH SETTER PUPS—Pedigreed, registered, Ghost strain. WA. 1046.

TOYS—FOX TERRIER PUPS—TOYS 5-lb. male at stud. Also TOY BLACK AND TAN PUPS. 5579 Clemens av.

GREAT DANE—Female; 9 months; registered; thoroughbred. 3720 Utah.

GREAT DANE PUPS—7 weeks old; registered; cheap. 3724 N. Union.

PEKINGESE PUPS—Real toys. 5035 Natural Bridge. EV. 5036.

POINTERS—Real pretty; $1.50 each, if good home. 2728 Russell.

PUPPIES—Most all breeds, 50 select from; priced to sell. Puppy Land, 3111 Olive.

RUSSIAN WOLF HOUND—Show dog; bargain. 7018 Lindley Arkview 2399.

SCOTTIE PUPS — Pedigreed. Mrs. G. Priesmeyer. STerling 1093.

SCOTTIE—Puppies; pedigreed; 2½ months old; $18. 4004 N. Kingshighway.

SCOTTIE TERRIER PUPPIES—Registered champion stock, Dr. Bauer, ATwater 794.

SCOTTIES—Males and females; housebroke; reasonable. EV. 2507.

SPITZ PUPS—Beautiful dogs, 8 weeks old. WEbster 2879.

SPITZ—White, puppy, 11 week, beauty, female, reasonable. 1832 Hogan.

TOY BLACK AND TAN PUPPIES—8421 N. Broadway.

TOY FOX TERRIER—Pups; beautifully marked; reasonable. 5555 Cabanne.

WIRE-HAIR PUPS — Registered; males, $18, up. 5276 Page. FO. 3831.

WIRE AND IRISH TERRIER PUPS. EL-CLAIRE, 9000 Natural Bridge.

WIRE PUPS—Clearing out; proven matron; due. 5721 Floy. EV. 4915.

WIRE-HAIRED FOX TERRIER—Beauty; $6; pedigreed. 2836A Gasconade.

WIRE PUPS—Clearing out; proven matron due. 5721 Floy. EV. 4915.

WIRE-HAIR PUPPIES — Reasonable, to good home. 725 Garden, Webster.

Rabbits and Pet Stock

RABBITS—Large and small. 6415 Suburban. St. Louis County.

Dogs Boarded

IN country, large runs, etc.; best of care, $7.50 month. Hland 3540.

POULTRY, BIRDS

POULTRY AND BIRDS WANTED

WANTED, from everywhere, for cash, Canaries, parakeets, parrots. 31st and Olive.

CANARIES Wtd.—For cash; male singers, at least 9 months old; healthy, full feathered. 3101 Olive st.

EGGS Wtd.—Fertile, from good red flocks. Will pay premium price. Box J-33, Post-Dispatch.

POULTRY & BIRDS FOR SALE

Baby Chicks For Sale

MO. BROILER CO.; CHICKS

Pure bred B. W. D. tested, $6.50 up; buy our famous white rocks, B. rocks, reds for broilers; we do no sexing; buy the best; it pays. When better chicks are hatched, "we'll have 'em"; visit us for information; we are producers; experienced; 4-deck broiler brooders, $17.50; broiler feed cheap. 622 McKinley, Kirkwood, Mo., at loop. KI. 1262W. Postpaid.

BABY CHICKS AND TURKEYS—23 breeds pure-bred, highest quality chicks, now hatching; unexcelled custom hatching service; poultry equipment, remedies, supplies; famous Simplex all brooders; Trumbull, Lyon and Jamesway electrics; wood, coal brooders, battery brooders. "O. K." Hatchery, Kirkwood, Mo. KI.1655

BABY CHICKS hatched from old hen matings are best quality, sure-to-live chick; leghorns and heavies $8.50, $9.50 and $10; 25 lbs. Purina Startina free with each order for 100 chicks placed three weeks in advance. Wolf's Breeding Farm-Hatchery, R. No. 4, Edwardsville, Ill.

BABY CHICKS—8 varieties, blood tested, all one price, one breed as good as the other, hatching twice every week, also custom hatching. Florissant Valley Hatchery, Graham rd. and 66 Highway. ATwater 1600J1.

BABY CHICKS — After Feb. 15, $9 per hundred. HI. 1154. Webb-Cochrane Hatchery, 3150 Sutton, Maplewood, Mo.

BABY CHICKS—All kinds; hatching eggs. PA. 4900W. 1114 Backer (7200 Olive).

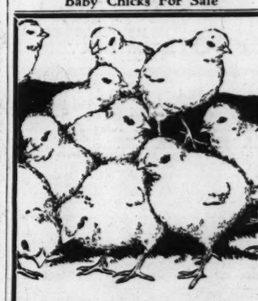
BLOOD tested barred rocks, white rocks, reds, orpingtons, white, brown, buff leghorns, 100, $6.95. Assorted heavy, $5.75. Prepaid; live delivery. Ozark Hatchery, Westphalia, Mo.

CHICKS—At bargain prices; from pullorum-tested breeders. White rocks, barred rocks, white wyandottes, reds, English leghorns, New Hampshire reds, turkeys. Wood, oil and electric brooders. Poultry supplies. SEX-ED CHICKS. Cockerel broiler chicks as low as $5.50 per 100. OOLAN HATCHERY AND POULTRY FARM, Ballwin, Mo. WAlnut 330.

CHICKS—Pure bred; also pullets. Van's Hatchery, 6911 Page. CA. 2302.

POULTRY & BIRDS FOR SALE

Baby Chicks For Sale



Fine Healthy Baby Chicks

$8.30 Per 100
In Lots of 500 or More

All chicks are from flocks blood tested for Pullorum Disease (commonly called B. W. D. or bacillary white diarrhea). We guarantee live delivery of full number of chicks paid for, true to breed.

SEARS, ROEBUCK

'At Kingshighway, Grand Avenue and East St. Louis Stores

HATCHES weekly from high production strains; custom hatching; write for free feed plan on advance orders; electric and oil brooders, equipment. Henzler's Hatchery, Jefferson Barracks, Mo. WA. 4372.

POULTRY TRIBUNE—Illustrated, monthly magazine containing latest information on poultry raising. Learn how others succeed. Five years $1, 1 year 25c. Poultry Tribune, Desk 99-C, Mount Morris, Ill.

SPECIALIZING in day old and started chicks; weekly hatching. Sutterer, 2511 Locust lane, Overland, Mo. WA. 526W.

Poultry—Miscellaneous For Sale

NEW HAMPSHIRES—Turkey eggs, new and used incubators and brooders, 5532 Hodiamont, EV. 3308.

Pigeons and Pet Birds For Sale

BIRD SEED—We are never undersold if we know it. We meet any competition. Pet Shop, 3101 Olive st.

BREEDERS—Fancies, yorkshires, bred from prize winners. Yellow cinnamon; prices reasonable. 1140 Union.

CANARIES — Largest selection; most all kinds. Come, see the large displays of finches, parokeets, imported larks, cardinals, thrushes, parrots, etc. Cages and supplies, wholesale and retail. Visit or write the world's largest complete pet shop, 31st and Olive sts.

CANARIES—Large selections; we are receiving daily shipments now; averaging over 200 daily, and many different kinds of foreign and domestic birds. 3101 Olive.

CANARIES—And all kinds of birds, cages and supplies; large selection; low price. Central Bird Store, 515 Franklin av.

CANARIES—No. 1 breeders; reasonable 2567A Montgomery.

CANARIES—Choppers; all colors; also females. 1230 S. 9th, any day.

CANARIES—Choppers; selling out. Call Sunday and Monday. 610 Lafayette.

CANARIES—Singers, $3. Call any time. Females, 3325 St. Vincent.

CANARIES — Imported rollers, full song; reasonable. Vick's, 4312 Michigan.

CANARIES—Singers and females, also cinnamons, call today. 3445 Louisiana.

CANARIES—Large English; extra good singers; top knots. 3101 Olive.

CANARIES — Large English, singers and females; large selection. 3101 Olive st.

FAN TAILS, muss tumblers, white and black. 4618 Tennessee.

GUARANTEED singers, all colors, females ready to mate. 2218 St. Louis.

Poultry Supplies For Sale

BEFORE buying a brooder send for free literature to Phelan Brooder Co., 730 Continental Bldg., Oklahoma City, Ok.

BROODER—Brower electric; battery and finisher; A1 shape; reasonable. EAst 3261.

INCUBATOR — Buckeye; 5400 eggs; all electric; $300. Wolz, WAtson 4073.

POLICE JUDGE SIMPSON ON TRAFFIC PROBLEMS

Would Have One Court Handle All Auto Cases, He Says in Report to Mayor.

Police Judge Joseph Simpson, in a report submitted to Mayor Dickmann yesterday, suggested that one of the City Courts should be devoted entirely to traffic and should handle all the traffic cases, and the other court could handle all the other violations of city ordinances. "In this way," the report said, "enforcement would be uniform throughout the city. The responsibility for proper enforcement would be centered in a single person—the Judge of that court."

In referring to the enforcement of the drivers' license ordinance, Judge Simpson suggested, "Plans should be immediately made to check the conduct of persons whose licenses have been suspended or revoked, to find whether or not they are violating that punishment. Beat policemen should be informed of violators on their beats and should observe the conduct of those whose licenses have been withdrawn."

"Someone has said," the report continues, "that the police court is the average person is the supreme court of the land. Perhaps he will never be in another court in his whole lifetime. If he is properly impressed here, then his respect for the whole structure of all courts in our land will be indelibly imprinted upon him." For this reason, "I suggest that the physical surroundings in City Court No. 1 be bettered in keeping with the suggestion of the reports of past grand juries. In view of the fact that the average defendant is a decent citizen and appearing for the first time in any court, the atmosphere of cleanliness, at least, should be present." Judge Simpson continued he did not know whether the court has ever been cleaned or painted and suggested it could be, and the lighting could be improved and the cells overhauled.

The Traffic Problem.

Discussing the traffic problem, Judge Simpson said, to the best of his observation, it was divided into three essentials—education, engineering and enforcement.

So far as education went Judge Simpson found that groups such as the Traffic Council and the Automobile Club were aiding in making the citizens conscious of the traffic problem. "School children are at present better fitted to cope with the traffic conditions than are adults. I believe the greater part of the present educational work should be devoted to the adults."

The report pointed out there had been no traffic engineering survey of the city for several years with the result that there is no unity in the present control of traffic. He cited as examples that at one point in the city a driver may go both to the right and left of a safety zone, and at another point, he may go only to the right of the zone. "Again at certain points the left turn light precedes the go light and at another point the order is inverted."

Suggestions on Traffic.

Judge Simpson suggested the following as effective aids to the traffic problem: turn on all the street lights at intersections; on wide thoroughfares place stop signs on pedestals in the center of the street; replace all signs in need of repair with new signs that will attract attention at night and place them low enough so that he headlighs of an automobile show them up; pass an ordinance prohibiting the operation of mechanically defective automobiles; remove many of the existing stop signs and strict enforcement of those that remain; place stop signs on all signals which do not operate 24 hours a day so that traffic will be controlled when the signal is turned off; enact legislation which would compel pedestrians to obey the directions of officers and electric signals, and start co-operation between the Traffic Inspection Department and the police court judges.

The report stated that Judge Simpson had tried 28,624 traffic cases during 1935. Fines collected totaled $72,367. During 1932 $56,737 was collected in Police Court No. One, $42,552 in 1933 and $23,523 in 1934.

FINED ON WOMEN'S COMPLAINT

Roy Pendergast Accused of Striking Pair; He Appeals.

Roy Pendergast, a railroad brakeman, 6707 Fyler avenue, was fined $100 by Police Judge Joseph Simpson yesterday on charges of peace disturbance preferred by Miss Viola Berg and her sister, Margaret, both of 6739 Marquette avenue.

The women testified he struck them as they passed an alley on Ivanhoe avenue near their home last Jan. 23, and fled when they screamed. Several defense witnesses testified as to Pendergast's good reputation and others supported his alibi that he was in a confectionery in the neighborhood at the time. He appealed.

AQUARIUMS, FISH, ETC.

BROESEL HATCHERY
Imported Japanese gold and calico fantails, blue and gold carp, African violets, Begonias, Madagascar lace plants, arrowheads, many varieties of tropical fish; open every day. Webster Groves, Big Bend to Tuxedo bl., Cornella to 521 Greeley.

AQUARIUMS—Best makes; 17 gal., $4; 10 gal., $2.50; best buy in town; moons, red sword tails and mollies, 50c doz. VICK'S AQUARIUM, 4312 Michigan.

FISH AQUARIUMS AND STAND—Cheap. 4622 Tower Grove pl.

HATCH live food every 24 hours; no messy tropical fish. 4671 Louisiana.

KISSING GOURAMIE free to each visitor; hundred varieties fishes. 4450 Clarence.

LIM

OLICE JUDGE SIMPSON ON TRAFFIC PROBLEMS

ould Have One Court Handle All Auto Cases, He Says in Report to Mayor.

Police Judge Joseph Simpson, in report submitted to Mayor Dickann yesterday, suggested that one the City Courts should be devotentirely to traffic and should ndle all the traffic cases, and the her court could handle all the her violations of city ordinances. this way," the report said, "enrcement would be uniform roughout the city. The respon ility for proper enforcement uld be centered in a single per—the Judge of that court."

In referring to the enforcement the drivers' license ordinance, dge Simpson suggested, "Plans ould be immediately made to eck the conduct of persons whose enses have been suspended or reked, to find whether or not they e violating that punishment. Beat licemen should be informed of a olators on their beats and should serve the conduct of those whose enses have been withdrawn."

"Someone has said," the report ntinues, "that the police court to e average person is the supreme urt of the land. Perhaps he will ver be in another court in his ole lifetime. If he is properly pressed here, then his respect the whole structure of all courts our land will be indelibly imnted upon him." For this reason, suggest that the physical surndings in City Court No. 1 be tered in keeping with the sugtion of the reports of past grand ies. In view of the fact that the rage defendant is a decent citiand appearing for the first time any court, the atmosphere of aniness, at least, should be pres-

Judge Simpson continued he not know whether the court ha been cleaned or painted ar gested it could be, and the lights could be improved and the cells rhauled.

The Traffic Problem.

Discussing the traffic problem, dge Simpson said, to the best his observation, it was divided three essentials—education, neering and enforcement.

o far as education went Judge npson found that groups such the Traffic Council and the Auobile Club were aiding in mak the citizens conscious of the ffic problem. "School children at present better fitted to cope h the traffic conditions than are lts. I believe the greater part the present educational work uld be devoted to the adults."

The report pointed out there had n no traffic engineering survey the city for several years with result that there is no unity in present control of traffic. He ed as examples that at one point the city a driver may go both to right and left of a safety zone, d at another point, he may go y to the right of the zone. "Again certain points the left turn light ecedes the go light and at an er point the order is inverted."

Suggestions on Traffic.

Judge Simpson suggested the fo ving as effective aids to the traf problem: turn on all the street nts at intersections; on wide roughfares place stop signs on destals in the center of the street; place all signs in need of repair th new signs that will attract attention at night and place them low ough so that he headlighs of an tomobile show them up; pass an dinance prohibiting the operatio mechanically defective automoies; remove many of the existing op signs and strict enforcement of ose that remain; place stop signs all signals which do not operate hours a day so that traffic will controlled when the signal is rned off; enact legislation which uld compel pedestrians to obey e directions of officers and elec signals, and start co-operation tween the Traffic Inspection Detrtment and the police court iges.

The report stated that Judge npson had tried 28,624 traffic ses during 1935. Fines collected aled $72,367. During 1932 $56,737 s collected in Police Court No. e, $42,552 in 1933 and $23,523 in 34.

IED ON WOMEN'S COMPLAINT

y Pendergast Accused of Striking Pair; He Appeals.

oy Pendergast, a railroad brakeman, 6707 Fyler avenue, was fined 0 by Police Judge Joseph Simpyesterday on charges of peace turbance preferred by Miss Viola g and her sister, Margaret, both 6739 Marquette avenue.

he women testified he struck m as they passed an alley on nhoe avenue near their home Jan. 23, and fled when the eamed. Several defense wi ses testified as to Pendergast's d reputation and others supted his alibi that he was in a fectionery in the neighborhood the time. He appealed.

AQUARIUMS, FISH, ETC.

BROESEL HATCHERY
orted Japanese gold and calico fantails, ue and gold carp, African violets, Begoas, Madagascar lace plants, arrowads, many varieties of tropical fish; en every day. Webster Groves, Big nd to Tuxedo bl., Cornelia to 521 eeley.

ARIUMS—Best makes; 17 gal., $4; 10 l., $2.50; best buy in town; moons, d sword tails and mollies, 50c doz. CK'S AQUARIUM, 4312 Michigan.

H AQUARIUMS AND STAND—Cheap. 22 Tower Grove pl.

CH live food every 24 hours; no mess; pical fish. 4671 Louisiana.

ING GOURAMIE free to each visitor; ndred varieties fishes. 4450 Clarence AS, tetras, red sword tails and other rieties. 5041A Alabama.

OPICAL fish catalog free. Beldt's uarium, 2141 Crescent av., Wellston.

ARIUMS — And all kinds of healthy pical fish; low prices. Central Bird ore, 515 Franklin av.

Marriage Licenses Births Recorded Burial Permits

MARRIAGE LICENSES.

Joseph Williams — — — —3315 Delmar
Ethel Williams — — — —Kansas City
Arthur Waelters — — — —4005 Virginia
Helen Gamache — — —4032 S. Broadway
Carl W. Hoppe — — — —2334 Sulphur
Elizabeth Struckmeyer — — —6560 Odell
August G. Steiner — —Jefferson Barracks
Lillian M. Kremer — — — — —Affton
Edwin Wagner — — —St. Louis County
Marie Aurelia Butler — —6637 Kingsbury
Joseph B. Bruns — — — —2653 Iowa
Mrs. Edith B. Bruay — — —1927 Penn
William E. Roch — — — — —1636 Belt
Verna A. Null — — — —3205 Potomac
Harry R. Homiczewski— —2241 St. Louis
Helen L. Jankowska — — —1950 Dodier
Boris T. Bagranoff
7305 Maple bl., Maplewood
Viola A. Dohr — — —4558 Morganford
George Killion — — — —4269 Russell
Audrey Suedmeyer — — —4330 De Tonty
Charles Stein — — — —1440 Piggott
Mildred Powell — — — —804 Eastgate
Robert G. Schueler — — —4176 Russell
Mrs. Elsa Blitt — — —1817A E. Prairie
Alex Seuch — — — — —5701 Rhodes
Ruth Mancley — — — —3970A Shaw

AT CLAYTON.

Earl Raney — — — — — 405 Delmar
Delores A. Wagner — — — —Chesterfield
Russell Fleming— — — — 5328 Labadie
Hallie M. Deniston— — — — 5326 Labadie
William Sutton— — — South Kinloch Park
Irene Jones — — — — —South Kinloch Park
Jesse B. Ross— — — — —5705 Woodland
Etta Grace Hoskins — — — 5931 Wabada
Walter M. Emmett— — — — — Jennings
Dorothy H. Goerges — — — —Jennings
Louis F. Schirr— — — — 4535A Wichita
Hilda E. Jerrald — — — — —Clayton

BIRTHS RECORDED.

(If a birth does not appear in this column within two weeks, the Health Department asks that parents request physician to send a record to the Bureau of Vital Statistics, 10 Municipal Courts Building.)

BOYS.

G. and E. Pryor, 4365 St. Ferdinand.
J. and D. Lowe, 2514 Sullivan.
C. and H. Lipinski, 2102 N. 14th.
A. and L. Gravatt, 4423 Oakland.
A. and J. Pisoni, 5143 Pattison.
E. and G. Dempsey, 2207A Dickson.
L. and F. Nordberg, 3951 Ohio.
D. and G. Bengel, 4539A Parkview.
E. and J. Wuertz, 216 Virginia.
H. and J. Hill, 2221 N. 10th.
C. and D. Hahn, 3206 Harper.

GIRLS.

W. and I. Duncan, 6464 Lloyd.
I. and D. Miles, 2103 N. 14th.
R. and A. Borgerding, 694-a Pershing.
A. and J. Koch, 4128 West Lee.
M. and B. Heitmeyer, 2172 Clifton.
J. and P. Sestric, 2109A Russell.
J. and M. Roach, 2842 Arlington.
J. and J. Gimenez, 625 Shenandoah.
J. and E. Balvin, 1321 Ripple.

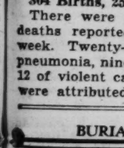
BURIAL PERMITS.

Theresa Weis, 68, 2577 N. Hebert.
Teresa Donohoe, 67, 2761 Garrison.
Joseph Barlow, 55, 4043 Magnolia.
John Videmschek, 45, 5220 Genevieve.
Ruth Wagstaff, 35, 4315 Gannett.
Rachael Goldman, 60, Clayton.
Frederick A. Blank, 61, Model Hotel.
Betty Haffner, 12, 3828 St. Louis.
Nellie Marsala, 51, 1701 S. 14th.
Daniel Casey, 71, 3558 Bamberger.
Olive Litto, 1, 4471 Taft.
Elizabeth Fisher, 84, 2209 Hebert.
Louisa Schmidt, 88, 4102 N. Kingshighway.
Henry Schlueter, 72, 5946 Romaine.
Harry Hayes, 60, 2022 Wash.
Annie Beckman, 70, 1421 Hogan.
Charles Nelms, 1, 8411 Halls Ferry rd.
Amanda Marienan, 73, 1617 Grape.
Josephine Burgess, 68, House Springs.
Henry Seibert, 60, Conway rd.
Henry Taylor, 55, 2952 Lawton.
Calogera Catalanotte, 82, 1420 Warren.
Matilda Jacques, 81, 272 Plaza dr.
Patrick White, 57, 4112 Ashland.
Paul Gluck, 40, Chicago.
John Kaucker, 89, 5800 Arsenal.
Donald Maguire, 2, 4248 W. Florissant.
Edwin Hoelscher, 50, 808 Franklin.
Caroline Waring, 69, 3939A Nebraska.

304 Births, 251 Deaths in Week.

There were 304 births and 251 deaths reported in St. Louis last week. Twenty-nine persons died of pneumonia, nine of tuberculosis and 12 of violent causes, four of which were attributed to automobiles.

BURIAL VAULTS



Where only the best is good enough
BERG VAULT CO.
ST. LOUIS

CEMETERIES

MEMORIAL PARK
"The Cemetery Everlasting"
On Lucas and Hunt rd. Free bus service from Natural Bridge rd. at all times. Telephone EVergreen 2111. Why buy in low ground? All graves in Memorial Park guaranteed dry. No springs or seep water here; 4500 graves free for war veterans. Perpetual care. Non-sectrian. Buy now, pay monthly

VALHALLA
Is continuing to offer the best service of any cemetery in St. Louis. During these present weather conditions. Any lot owner of Valhalla may hold their committal service in the chapel of memories, without additional charge. If a bereavement should arise in your family today—use our chapel. Consult your undertaker. 7600 St. Charles Rock Road. CA. 0279.

OAK GROVE CEMETERY - MAUSOLEUM
"THE PERFECT TRIBUTE" PERPETUAL CARE
INSPECTION INVITED
ST CHARLES RD. & CARSON RD. CA 8606

SUNSET BURIAL PARK
ON GRAVOIS ROAD
No. 1 in the most beautiful, but the most reasonably priced cemetery in St. Louis. SIX-GRAVE LOTS, $200 AND UP. PERPETUAL CARE. NON-SECTARIAN.

CEMETERY LOTS

BELLEFONTAINE—Choice 12-grave, near main entrance; $600. Box N-125, P.-D.

CRYPTS—Oak Grove Mausoleum. Box N-252, Post-Dispatch.

MEMORIAL PARK—Will sacrifice; 6-grave lot for exchange for lot in Calvary. 2024 Biendon pl.

MOUNT HOPE CEMETERY—6-grave lot; must sacrifice; price $50. Kirk. 1746.

OAK GROVE MAUSOLEUM—2 crypts, Masonic section. 7627 Maryland.

SUNSET—6-grave, section 6; bargain. Call before 1 p. m. PRospect 2816.

MOUNT HOPE—6-grave; choice location, Section 11; $50. Phone GA. 6108.

LOTS—2, 6 graves, Memorial Park Cemetery, section 18; sacrifice. HI. 2372.

VALHALLA, choice, 12 graves; facing Grand drive; sacrifice. CA. 0015W.

FUNERAL DIRECTORS

THERE IS ALWAYS A LEADER—
IN PRICES
IN ECONOMY
IN SERVICE
"BETTER FUNERALS, for LESS MONEY," Is Our Slogan.
Edith E. Ambruster
Call JEfferson 9100
4053 Lindell — Two Locations — 4234 Manchester

Central

JOHN P. COLLINS & BROS., INC. 928 N. Grand. JE. 0554.

North

WM. F. PASCHEDAG
Funeral Director
Day or Night Service
2825 N. Grand FRanklin 2142-4743

MATH. HERMANN & SON
FUNERAL DIRECTORS
FAIR AND WEST FLORISSANT
COLFAX 0880

CULLINANE BROS. ESTABLISHED 1884
1710 N. Grand FRanklin 1192

JOSEPH J. QUINN
1522 N. Grand FRanklin 1142
1389 N. Union FOrest 7547

LEIDNER FUNERAL DIRECTORS.
2223 St. Louis. CO. 3390. CE. 3698.

EDWARD F. HOWARD & SONS
4212 ST. LOUIS. ESTABLISHED 1874

Northwest

STROOT & CARROLL
4600 Natural Bridge. COlfax 0341.

South

Peetz
FUNERAL HOME
LAFAYETTE AT LONGFELLOW BLVD.
GRand 7100-7101

Wacker-Helderle Und. Co.
CHAPEL — 3634 Gravois av. — LAclede 7575 — LAclede 3624
CHAPEL — 2331 S. Broadway — GRand 2116 — GRand 2117
Strictly Union
PARKING IN REAR OF CHAPEL

ZIEGENHEIN BROS.
2623 Cherokee PR. 0218

ALBERT RAUBE
Off. Schumacher Und. Co., 3013 Meramec. Riverside 1158. Res. DIxon 6291.

West

"LARRY" MULLEN
5165 DELMAR. Est. 1889. FO. 0877

JOHN (DUKE) SHEAHAN
Harrigan & Sheahan Und. Co.
4415 Washington Bl. JE. 9068

FEEL FREE TO PHONE US DAY OR NIGHT
FO. 7000
CHAS. F. STUART & SONS
FUNERAL HOME, 1225 UNION

FLORISTS

FLORAL SPRAY
Outstanding design, Lilies and Japanese Iris tied with Royal Blue Ribbon Bow
$10
GRIMM & GORLY
FLOWER PHONE, CE. 5000

CREMATORIES

VALHALLA
Another advantage of cremation—Services held indoors; complete niche and urn burial can be had indoors for as low as $65. CREMATORY— Columbarium—Mausoleum, 7600 St. Charles Rock rd. CA. 4900.

DEATHS

ALTNETHER, LEO—4140 Bates st., Fri., Feb. 7, 1936, 10:40 p. m., beloved son of William and Catherine Altnether (nee Koesters), dear brother of William, Aloys, Albert and the late Amelia, and our dear brother-in-law and uncle in his 27th year.

Funeral from Gebken Chapel, 2842 Meramec st., Mon., Feb. 10, 10:30 a. m., to St. John the Baptist Church, thence to New SS. Peter & Paul's Cemetery.

BAUMHOFF, CLARA S.—Entered into rest Sat., Feb. 8, 1936, 7:40 a. m., age 75, our beloved wife, mother and niece.

Funeral Mon., 2 p. m., from Episcopal Church, Kirkwood, Mo. Burial at Bellefontaine Cemetery. Remains at Bopp's, Kirkwood, Mo.

BELL, SARAH LUELLA (nee Rutherford)—Gray Summit, Mo., entered into rest Fri., Feb. 7, 1936, dear mother of Mrs. Ida Mae Carson, 1802 Longfellow av., St. Louis, Mo., Mrs. Nellie Bourne, 3616 Russell av., St. Louis, Mo., Mrs. Estella Racchette, Washington, D. C.; Mrs. Marie Baumann, Washington, Mo.; Mr. John A. Bell, McAllen, Tex.; Mr. Oscar C. and Howard Bell of Gray Summit, Mo., dear sister, grandmother and aunt, in her 74th year.

Body will lie in state, Nieburg & Vitt Funeral Home, 4th and Elm sts., Washington, Mo., until 12 o'clock noon Tues., Feb. 11. Services same day, 2 p. m. at Brush Creek Baptist Church, Gray Summit, Mo. Interment Brush Creek Cemetery.

BERTHOLD, CHARLES HENRY SR.—2139 Louisa av., Wellston, entered into rest Thurs., Feb. 6, 1936, 1:30 p. m., husband of the late Emilie Berthold, dear father of Charles Henry Jr., Fred, Alma, Hattie, Marguerite and Hilda, and our dear grandfather, in his 91st year.

Funeral from Bopp Chapel, Kirkwood, Monday, Feb. 10, 2 p. m., interment Oak Hill Cemetery.

BOERSTE, MARY—1508 Locust st., entered into rest Sat., Feb. 8, 1936, 3:30 a. m., dear sister of Mrs. Joseph Kleeman, Mrs. Minnie Holtzman, Bernard, Henry and John Boerste, our dear sister-in-law and aunt.

Remains at Arthur J. Donnelly Parlors, 3840 Lindell bl., until 11 p. m., Sun., Feb. 9. Interment Troy, Ind.

BOKAMPER, CATHERINE (nee Oberkraemer)—4314 Warne av., asleep in Jesus, Fri., Feb. 7, 1936, 9:15 a. m., beloved wife of the late August Bokamper, dear mother of William and August Bokamper, our dear mother-in-law, grandmother and aunt, in her 78th year.

Funeral Mon., Feb. 10, 2 p. m., from Math. Hermann & Son's Chapel, Fair and West Florissant av. Interment in Zion Cemetery. Please omit flowers.

BORO, JULIA (nee Dinnon)—2513 Hadley st., Sat., Feb. 8, 1936, 6:30 p. m., dear mother of Charles and Mrs. Irene Velker, our dear grandmother and aunt.

Funeral from the Leidner Chapel, 2223 St. Louis av., time later.

CAVIN, HORTENSE—Aged 77 years, entered into rest Feb. 7, 1936, 11:30 p. m., beloved mother of Mrs. Geanne Tarris, Arthur, George and John Cavin, dear sister of Mrs. Ida Sawuren.

Funeral Mon., 2 p. m., at Mercer Chapel, Granite City. Interment Sunset Hill Cemetery.

DEATHS

CLOSE, EDNA (nee Withington)—4025 Lexington av., Fri., Feb. 7, 1936, beloved wife of Charles H. Close, dear mother of Charles H. Jr., Robert M. and Jack W. Close, our dear grandmother, sister, aunt, mother-in-law and sister-in-law.

Services at the Kron Chapel, 2707 N. Grand bl., Mon., Feb. 10, 1 p. m. Interment Pacific, Mo. Deceased was a member of Pacific Chapter, 129 O. E. S.

CORRICK, AGNES (nee Hebenstreidt)—4307 Pleasant st., entered into rest Sat., Feb. 8, 1936, 4:15 a. m., beloved wife of Earl Corrick, dear sister of Joseph, Mrs. F. Vogler, Mrs. W. J. Steienmeyer of Oklahoma City and the late Mrs. H. Recker, and our dear aunt, niece, cousin and sister-in-law.

Funeral Mon., Feb. 10, 8:30 a. m., from Goodhart & Goodhart Funeral Home, 2228 St. Louis av., to Holy Name Church. Interment Calvary Cemetery.

DAVIS, JAMES L.—Sat., Feb. 8, 1936. Services at the Wagoner Chapel, 3621 Olive st., Mon., Feb. 10, 2 p. m.

DECK, MILDRED WEAVER—Feb. 8, 1936, wife of Jack Deck, mother of Frances Mae Deck, daughter of George S. Weaver and sister of Mrs. Adele Foley, Mrs. Leona Novosak, Mrs. Dorothy Germ and Mrs. Caroline Foster.

Services at the Robert J. Ambruster Mortuary, Clayton rd. and Concordia Lane, Mon., 1:30 p. m. Interment Oak Grove Cemetery.

DEEGANS, INDIANA—Sat., Feb. 8, 1936, beloved mother of Mrs. Jessie Frankard and Archie Deegans, our dear grandmother and Archie's dear mother-in-law.

Funeral from Edith E. Ambruster Funeral Chapel, 4234 Manchester av., Mon., Feb. 10, 11 a. m.

DORN, JOHN C.—Entered into rest Fri., Feb. 7, 1936, 7:30 a. m., beloved husband of Dora Dorn (nee Rigney), dear brother of Mrs. Julius Meyer and Hilda Dorn, dear brother-in-law, uncle, nephew and cousin.

Funeral Mon., Feb. 10, 2 p. m., from Strode & Carroll Funeral Home, 4600 Natural Bridge av. Interment Bellefontaine Cemetery.

DRITSCH, ELIZABETH (nee Krapp) — 2006 De Kalb, Sat., Feb. 8, 1936, 6:30 a. m., dear mother of Elizabeth Ringling, Helen Zimmermann and Frank Dritsch; our dear mother-in-law, grandmother and aunt, aged 84 years.

Funeral from Wacker-Helderle Chapel, 2333 S. Broadway, Tues., Feb. 11, 1:30 p. m., to New St. Marcus' Cemetery. Deceased was a member of St. Marcus' Church Ladies' Aid Society and Lafayette School Mothers' Club.

EICHLER, FRANK E.—4159 Magnolia Fri., Feb. 7, 1936, 1:50 p. m., husband of Josephine Eichler (nee Grath), dear father of Walter J. Eichler and our dear brother.

Funeral from Kriegshauser's Mortuary, 4228 S. Kingshighway, Mon., Feb. 10, 2 p. m. Interment Calvary Cemetery. Deceased was secretary of the St. Louis Millers' Club.

EPSTEIN, BERTHA (nee Steiner)—Fri., Feb. 7, 1936, beloved wife of the late Robert Epstein, dear sister of Dave Steiner, and our dear aunt.

Funeral from the Rindskopf Chapel, 5212 Delmar bl., Sun., Feb. 9, 9:30 a. m.

BEN A'KIBA AID SOCIETY.

Members please attend funeral services of our late sister, Bertha Epstein, Feb. 9th, 9:30 a. m. Rindskopf Chapel.

MRS. FLORENCE KURLANDER, Pres.

EVANS, WILLIAM PRENTICE — Entered into rest Sat., Feb. 8, 1936, husband of Frances J. Evans (nee Guerdan), father of Mrs. W. C. Morris, William P. Evans Jr. and the late Mrs. R. L. Michel, brother of Charles H. Evans and the late Emily J. Evans, father-in-law and grandfather.

Body in state at residence of Mr. and Mrs. R. W. Erwin, 6626 Vermont av., until 10 a. m. Mon., Feb. 10, then removed to Hoffmeister Chapel, 7814 S. Broadway. Funeral services same day, 2 p. m. Member and Past Master Good Hope Lodge No. 218, A. F. and A. M.

Good Hope Lodge No. 218 A. F. & A. M. called communications Mon., Feb. 10, 1 p. m. to conduct funeral rites of our fraternity over the remains of our late

WORSHIPFUL BROTHER WILLIAM PRENTICE EVANS,

who was Worshipful Master for the year 1902.

Funeral from Hoffmeister Chapel, 7814 S. Broadway, 2 p. m.

ARTHUR L. WEBER, W. M.
R. L. DIXON, Secy.

FLANAGAN, KATHERINE SULLIVAN—Entered into rest Fri., Feb. 7, 1936, widow of the late James B. Flanagan.

Funeral from the Robert J. Ambruster Mortuary, Clayton rd. at Concordia lane, Mon., Feb. 10, 8:15 a. m., to St. Wenceslaus Church, 3014 Oregon av. Interment Calvary Cemetery.

FOLEY, NELLIE L. (nee Follis)—4229 Maffitt av., Sat., Feb. 8, 1936, 12:30 p. m., beloved wife of the late John M. Foley, dear mother of Thomas J., Clarence J., William J. Foley and the late Richard J. Foley, dear grandmother of Virginia, Thomas J. and Betty May Foley, sister of the late Richard Follis and Margaret Blake, our dear aunt.

Funeral from Arthur J. Donnelly parlors, 3840 Lindell bl., Tues., Feb. 11, 8:30 a. m., to St. Matthew's Church. Interment Calvary Cemetery. Deceased was a member of St. Ann's Sodality 3d Order of St. Francis and Purgatorial Society.

GETTLER, WILLIAM—5216 Gannett av., entered into rest Feb. 6, 1936, dear husband of Ida Gettler and father of Mrs. Anita Hutchings, our dear brother, uncle and father-in-law.

Funeral Mon., Feb. 10, 9 a. m., from Tanner Funeral Home, 6107 Natural Bridge. Interment St. Peter's Cemetery.

GIBISER, JOHN JR.—5437 Gilmore, asleep in Jesus, Sat., Feb. 8, 1936, 2:30 a. m., beloved husband of Edna Gibiser (nee Wischmeyer), dear father of John, dear son of John and Theresa Gibiser (nee Fuehler), dear brother of Mrs. Andrew Mirth, Mrs. A. Wischmeyer, Mrs. R. Noll and Joseph Gibiser, dear brother-in-law, uncle and cousin, in his 32d year.

Body will lie in state at Beiderwieden Funeral Home, 1936 St. Louis av., until Tues. noon. Services same day, 3 p. m., at St. Matthew's Lutheran Church. Interment New Bethlehem Cemetery.

GUNN, THOMAS J.—Fri., Feb. 7, 1936, 8 a. m., dear husband of the late Margaret Gunn (nee McDonald), dear father of Thomas A., William J., John A., Gunn, Mrs. James J. Burns and Rev. Leo A. Gunn, S. J., dear brother, brother-in-law, father-in-law, grandfather and great-grandfather.

Funeral from Kriegshauser Mortuary, 4228 S. Kingshighway bl., Mon., Feb. 10, 9:45 a. m., to St. John the Baptist Church. Interment Calvary Cemetery.

HAFFNER, BETTY JANE—Thurs., Feb. 6, 1936, at the age of 12½ years, beloved daughter of Samuel E. and Leah Katsof Haffner, dear sister of Fred Haffner, our dear grandchild, niece and cousin.

Funeral from the Rindskopf Chapel, 5212 Delmar bl., Sun. Feb. 9, 2 p. m.

HAGER, HARRY H.—220 Soulard, Sat., Feb. 8, 1936, dear brother of John, Clarence, Frank and Glenn Hager, Lillian Pierce, Marie Jones and Nora Noles, dear brother-in-law and uncle.

Funeral from Hoffmeister Chapel, 7814 S. Broadway, Wed., Feb. 12, 1:30 p. m., to National Cemetery.

DEATHS

ALTNETHER, LEO
BAUMHOFF, CLARA S.
BELL, SARAH LUELLA
BERTHOLD, CHARLES HENRY SR.
BOERSTE, MARY
BORO, JULIA
BOKAMPER, CATHERINE
CAVIN, HORTENSE
CLOSE, EDNA
CORRICK, AGNES
DAVIS, JAMES I.
DECK, MILDRED WEAVER
DEEGANS, INDIANA
DORN, JOHN C.
DRITSCH, ELIZABETH
EICHLER, FRANK E.
EPSTEIN, BERTHA
EVANS, WILLIAM PRENTICE
FOLEY, NELLIE L.
GETTLER, WILLIAM
GIBISER, JOHN JR.
GUNN, THOMAS J.
HAFFNER, BETTY JANE
HAGER, HARRY H.
HAMPE, HELENA A.
HEINER, HERMAN
HOCKBERG, DIANA
HORSCHMANN, BERTHA ALMA
KAEMMERLE, FRIEDA
KALBFLEISCH, GUSTAV A.
KAY, FREDRICKA
KAYSER, ELIZABETH L.
KEMPTER, WILLIAM
KENNEDY, JAMES
KOEHLER, JAMES H.
LASKIWITZ, FRED J. SR.
LEWIS, JOSEPH C.
MARSAU, GARRISON NELLIE
MIDGLEY, CATHERINE
MOSLEY, ROSE
NEUKOMM, KATHERINE
NILL, DANIEL
O'GARA, FRANK D.
O'SHAUGHNESSY, ELLEN J.
PELSTER, ANN
ROBERTS, JOHN W.
SCHMIDT, ENO
SCHUMACHER, JOHN M.
SHUFORD, JOHN F.
SMITH, MILLARD WATTS JR.
SUNLEY, FRANK B.
TRINGL, JOSEPH
UTHOFF, SARAH M.
VOEPEL, JOHN H.
WIKSTROM, OSCAR
WILKINS, WALTER G.
WINKELS, HENRY
ZAHNWEH, JACOB

DEATHS

HAMPE, HELENA A.—3944 Schiller pl., Thurs., Feb. 6, 1936, 10:55 a. m., beloved wife of Hugo Hampe, dear mother of Theodore, Edward, Alfred, Arthur and Margaret Hampe, our dear mother-in-law, grandmother, sister, sister-in-law and aunt, age 65 years.

Funeral from Gebken Chapel, Gravois and Texas av., Mon., Feb. 10, 8:30 a. m. to St. John the Baptist Church. Interment New SS. Peter and Paul's Cemetery. Deceased was a member of St. John the Baptist Married Ladies' Sodality.

HEINER, HERMAN—Of Pevely, Mo., asleep in Jesus Sat., Feb. 8, 1936, 9 a. m., beloved husband of Mrs. Louise Heiner (nee Rapp), dear father of Mrs. E. C. Kohler (nee Heiner), Louise, Ninona and Walter Heiner, dear grandfather of Nelda Marie Heiner, dear brother of Mrs. Kate Wehmeyer and Mrs. Mary Rapp, in his 67th year.

Funeral from the Heiligtag Funeral Home, Imperial, Mo., Mon. Feb. 10, 1 p. m., to Zion's Ev. Luth. Church and cemetery, Pevely, Mo.

HOCHBERG, DIANA—Fri., Feb. 7, 1936, relict of the late Jacob Hochberg, dear mother of Edward, Alexander, Oscar and Helen Hochberg.

Funeral from the Rindskopf Chapel, 5212 Delmar bl., Mon., Feb. 10, 10 a. m.

HORSCHMANN, BERTHA ALMA (nee Ulrich)—Entered into rest Fri., Feb. 7, 1936, 6:30 a. m., beloved wife of Henry Horschmann, dear mother of Mrs. Minnie Mall, Mrs. Alvina Moeller (nee Horschmann), and Emil Horschmann, dear sister of William and Edmund Ulrich, dear sister-in-law, mother-in-law, grandmother, great-grandmother and aunt, in her 76th year.

Remains at residence, Old Watson rd., Webster Groves, until Mon., Feb. 10, 11 a. m., Services same day, 2 p. m., at St. Luke's Church and Cemetery, Sappington, Mo. Ziegenhein Bros. service.

KAEMMERLE, FRIEDA (nee Schoenbucher—4136 Bürgen av., asleep in Jesus Fri., Feb. 7, 1936, 8 p. m., beloved wife of the late Gottlob Kaemmerle, dear mother of Mrs. Fred Dedeke, dear sister, mother-in-law and aunt, in her 76th year.

Funeral Mon., Feb. 10, 2:30 p. m., from Beiderwieden South Side Funeral Home, 3620 Chippewa st., to New Picker Cemetery. Deceased was a member of Schwaben Frauen Unterstuetzungs Verein.

KALBFLEISCH, GUSTAV A.—4225 Childress av., Fri., Feb. 7, 1936, 1 a. m., beloved husband of Martha Kalbfleisch (nee Heitz), devoted father of Mildred, Nicholai and Herbert Kalbfleisch, our dear father-in-law, grandfather, brother, brother-in-law and uncle.

Funeral Mon., Feb. 10, 2 p. m., from Weick Bros.' Funeral Home, 2201 S. Grand bl., to Bellefontaine Cemetery.

KAY, FREDRICKA (nee Muench)—3520 Pestalozzi, Sat., Feb. 8, 1936, 12:45 a. m., beloved wife of Oscar F. Kay, dear sister of William and Carrie Muench and dear sister-in-law, aunt and great-aunt.

Funeral Mon., Feb. 10, 1:30 p. m., from John L. Ziegenhein & Son Funeral Home, 7027 Gravois, to St. Matthews Cemetery. Deceased was a member of Moolah Temple Club.

KAYSER, ELIZABETH L. (Bessie), (nee Davison)—4523 Mary av., entered into rest Sat., Feb. 8, 1936, 12:50 p. m., beloved wife of Theodore J. Kayser, dear mother of Frederick J. and Lucille Kayser.

Funeral Wed., Feb. 12, 8:30 a. m., from Math Hermann & Son's Chapel, Fair and West Florissant av., to Our Lady of Perpetual Help Church. Interment St. Peters Cemetery.

KEMPTER, WILLIAM—2013A Geyer av., Sat., Feb. 8, 1936, 2:10 a. m., beloved son of Frieda Kempter (nee Jaudes), beloved grandson of Frances Kempter, our dear brother, nephew and cousin.

Funeral from Wacker-Helderle Chapel, 3634 Gravois av., Mon., Feb. 10, 3 p. m., to New St. Marcus Cemetery.

KENNEDY, JAMES—Thurs., Feb. 6, 1936 beloved brother of Mrs. Elizabeth Russell and our dear great-uncle.

Funeral from Mullen Bros.' Mortuary, 4259 Lindell bl., Mon., Feb. 10, 3 p. m.

KOEHLER, JAMES H.—Entered into rest Fri., Feb. 7, 1936, 3:45 a. m., 1029 N. Kingshighway, St. Charles, Mo.

Funeral from Dallmeyer's Funeral Parlor, 800 N. 2d., Mon., Feb. 10, 8:40 a. m., to St. Charles Borromeo Church, thence to St. Charles Borromeo Cemetery.

Chicago papers please copy.

LASKIWITZ, FRED J., SR.—4963A Genevieve av., Sat., Feb. 8, 1936, 10:10 a. m., beloved husband of Laura Laskiwitz (nee Scholle), dear father of Fred, Mrs. Evelyn Kock and Edward, our dear brother, brother-in-law, grandfather and uncle.

Funeral from the Leidner Chapel, 2223 St. Louis av., Tues., Feb. 11, 1:45 p. m. Interment New St. Marcus Cemetery. A member of North Star Mutual Aid, F. M. B. A. of Public Service and Amalgamated Association of Electrical Employes of America, Local No. 788.

LEWIS, JOSEPH C.—Fri., Feb. 7, 1936, beloved husband of Frances Lewis (nee Sullivan), son of Mrs. R. D. Lewis, father of Robert D. Lewis, brother of Mrs. Marguerite Ryter, Mrs. Cora Harrison, Mrs. Joseph Bailey and Virgil Lewis.

Funeral from the Alexander Chapel, 6175 Delmar bl., on Mon., Feb. 10, at 3:30 p. m.

MARSAU, GARRISON NELLIE (nee Duffy)—Thurs., Feb. 6, 1936, 2:45 p. m., dear mother of Thomas E. Garrison and dear sister of Thomas J. Duffy, our dear mother-in-law, sister-in-law and cousin.

Funeral from Kutis Funeral Home, 2906 Gravois av., Mon., Feb. 10, Requiem mass St. John of Nepomuk Church, 8:30 a. m. Interment Calvary Cemetery.

MIDGLEY, CATHERINE (nee Dyer)—4403 Holly av., entered into rest Thurs., Feb. 6, 1936, 10 p. m., beloved wife of Harry Midgley, dear mother of Jane and Myles Midgley, dear daughter of the late Charles and Jane Dyer, dear sister of Myles P., James J., Charles J., Bart P., Mary Jane and the late Margaret Dyer, dear sister-in-law, aunt, niece and cousin.

Funeral Mon., Feb. 10, 8:30 a. m., from Stroot & Carroll Funeral Home, 4600 Natural Bridge av., to Holy Rosary Church. Interment Calvary Cemetery.

MOSLEY, ROSE (nee McClure)—Entered into rest Sat., Feb. 8, 1936, 2:30 p. m., dear wife of Edward Mosley, dear mother of Mrs. Clara Meyer, grandmother, sister and aunt.

Funeral from Kraeger-Voss-Fix Funeral Home, North Kingshighway at Lexington. Services Mon., Feb. 10, 8 p. m. Interment Wentzville, Mo., Tues., 12 noon.

NEUKOMM, KATHERINE (nee Herrell)—Fri., Feb. 7, 1936, 7:15 p. m., widow of the late Wm. Neukomm, dear mother of Louise Steinert, William and Emma Neukomm, our dear mother-in-law, grandmother, great-grandmother and aunt, aged 85 years.

Funeral from Robert's Parlors, 1905 S. Grand bl., Mon., Feb. 10, 2 p. m. Interment Old St. Marcus' Cemetery.

That Set of Books You Have Wanted

Under the heading of Books in the Post-Dispatch want pages offers are made to buy and sell many desirable popular works.

DEATHS

NILL, DANIEL—2819 Lyon st., Fri., Feb. 7, 1936, 5:45 a. m., beloved husband of Minnie Nill (nee Reifschneider), our dear father, father-in-law, grandfather, brother, brother-in-law, uncle and nephew, in his 47th year.

Funeral from Wacker-Helderle Chapel, 2333 S. Broadway, Mon., Feb. 10, 3 p. m., to Concordia Cemetery. Deceased was a member Carpenters' Union, Local No. 47; Gen. N. C. Lyon Council No. 21, Jr. O. U. A. M., and St. Louis Schwaben-Unterstuetzungs Verein.

O'GARA, FRANK D.—3532 Vista av., Sat., Feb. 8, 1936, beloved husband of Fannie O'Gara (nee Keyes), dear brother of Catherine, Mary, Martin and Joseph O'Gara.

Funeral from Peetz Funeral Home, Lafayette and Longfellow bl., Mon., Feb. 10, 8:30 a. m., to the Immaculate Conception Church. Interment Urbana, O. A member of the Holy Name Society.

O'SHAUGHNESSY, ELLEN J.—4327 Swan av., dearly beloved wife of Jerry O'Shaughnessy, dear mother of Mrs. Mary O'Leary of Houston, Tex., Richard

PUBLIC NOTICES

BIDS WANTED
FOR SALE OR BID
By the
FEDERAL HOUSING ADMINISTRATION.
Equipment: One Grunow refrigerator, model 605; one Speed Queen Washer, model M. To be sold as is, where is. Can be seen and inspected at McClendon Radio & Electric Co. of University City, Mo.
Formal "Invitation to Bid" will be sent upon written request. Address to Collection Section, Federal Housing Administration, Washington, D. C.

PERSONAL
PERSONAL—Gentleman who prevented my mother from falling under wheels of service car, Delmar line, Grand and Washington, Feb. 5, call daughter at CH. 9110.

WILL party witnessing accident Jan. 11 1936, 2 p. m., Gustine and Connecticut, kindly communicate with Box Y-112, Post-Dispatch?

PERSONAL—Wish to communicate with W. B. Beckley, former address 5830 Westminster. Box N-91, Post-Dispatch.

PERSONAL—John Scoggins, you have a job if you will call at 5994 Plymouth av., St. Louis, Mo.

SEALED PROPOSALS
TREASURY Department, Procurement Division, Public Works Branch, Washington, D. C., Jan. 30, 1936.—Proposals are hereby solicited for a site for a Marine Hospital at St. Louis, Mo., to be opened publicly in the office of the Medical Officer in charge, Marine Hospital, St. Louis, Mo., at 9 o'clock a. m., on Feb. 13, 1936, for the sale, or donation, to the United States, a tract of land containing from 12 to 25 acres to be located not more than 13½ miles from the St. Louis Zero Stone and border a paved highway on at least one side; land to be high, free of ravines and not subject to overflow or inundation; city water, electricity and sewerage facilities not more than a half mile distant; public grade and high schools not more than a mile distant. In all cases where possible bids should be submitted by actual owners of properties and not by agents. Documentary evidence of agent's authority must be attached to proposals. Upon application, the Medical Officer will supply prospective bidders with proposal blanks and a circular giving particulars as to requirements and instructions for preparation of bids and data to accompany same.
C. J. PEOPLES.
Director of Procurement.

LOST AND FOUND

Miscellaneous Lost
BAG—Lost; black fabric, initials M. D. M. Reward. Park. 0926W.

ELECTRIC heat blower; rubber cord and chain lost; used in garage; reward. 3673 RUSSELL. GR. 7256.

FOUNTAIN PEN—Lost; Aubert-Page; engraved "W. J. Tierman;" reward. LA. 9440.

GLASSES—Lost; pink tortoise shell, Thursday evening; reward. CO. 6708R.

MINK FUR CAP—Lost; Arena driveway, Friday. Call Riv. 4082R.

MONEY—Lost; $9; Friday, between Labadie, Ashland; reward. CO. 0532J.

MONEY—Lost; $9; Friday afternoon; please return 815 Ambassador Bldg.

PURSE—Lost; black, Ambassador Theater; Thursday; keep money, return purse, contents. MUlberry 1056.

PURSE—Lost; gas bill, name (Josie Stanley); return glasses. HI. 9259. Monday.

WILL party who drove light gray De Soto sedan from 5861 Cabanne, return or communicate with CA. 6316J.

Dogs and Cats Lost
BLACK AND TAN—Lost; toy; vicinity of Moorlands. PA. 5149J; reward.

CHINESE CHOW — Lost; female; name Ming Lou; liberal reward. FO. 3882.

COCKER SPANIEL—Lost, light tan, male, reward. FOrest 5845.

DOG—Lost; white and tan hound; leather, with ring around neck; reward. 4158 Cleramec.

DOGS—Lost; male and female; red chows, about 11 years old; reward. FO. 9788.

DOG—Lost; small brown male, bushy tail; liberal reward. 5067 Beacon.

HOUND—Lost; male; white, tan spots; brass harness. 4811 S. Broadway. Reward.

POINTERS—Lost; black, white, female; liver, white male; vicinity Clifton Heights, Wednesday; reward. ST. 2454.

POLICE DOG—Lost; male; "Prexy;" reward. 7054 Washington, CA. 2668W.

POODLE—Lost; white, name Bobby; reward, Manhattan Hotel or 2111 Chestnut.

Jewelry Lost
SCOTTISH RITE CHARM—Lost, white gold, diamond in center, name engraved inside. Reward. C. J. Finn, CE. 6481.

WATCH—Lost; man's Hamilton; Clayton, South Hanley rd.; reward. PA. 6863J.

WRIST WATCH—Lost; white gold, diamond, sapphire; reward. FL. 5885.

WRIST WATCH—Lost; lady's Eulova, Tivoli Theater; reward. CA. 5870J.

GENERAL ANNOUNCEMENTS

WOLFERT HAULING CO.
Heavy hauling, hoisting, lowering safes and machinery moving. Get our estimate.
1926 LAMI ST.
GRAND 2373.

ANYONE interested in having their hair tinted Monday, Tuesday, Wednesday, call Lucille Pirtle Beauty Shop, Jefferson Hotel.

FURS repaired, remodeled, like new, at factory prices; also cleaning and glazing. Morrison Fur Shop, Wholesale Furriers, 5577 Delmar. RO. 9138.

TOBACCO—Finest Tennessee natural flavored pipe or cigarette smoking, 5 lbs. postpaid $1. Farmers' Union, Cottage Grove, Tenn.

LEAVING for San Antonio, Tex., Feb. 20; want party to drive, also share expenses; reference. Box N-119, Post-Dispatch.

MEETING of National Union for Social Justice Monday evening Feb. 10th at 8 p. m., 6821 Gravois av.

MEXICO auto tour; entirely escorted; three weeks' sightseeing; party forming for February-March. Box E-241, P.-D.

FUR COATS fitted, made over into swaggers, $15.75 up; limited time only. M. Davidson Fur Co., 505 N. 7th, 4th floor.

DRIVING to New York; can accommodate 4 passengers. FR. 6621.

COLLECTIONS—No charge unless we collect. Mutual Adjustment Co., GA. 3607.

TRANSPORTATION

BUS TRAVEL
CHICAGO, $2.50 LOS ANGELES, $22.50
DETROIT, $5.00 NEW YORK, $15.00
FREE TAXI TO BUS DEPOT
FREE MEALS TO POINTS WEST
FOR ALL BUS INFORMATION, CALL UNION BUS DEPOT
N. E. Cor. Broadway & Delmar—GA. 3338
E. ST. LOUIS, 506 MISSOURI—BR. 3750

STAMPS AND COINS

Wanted
STAMPS Wtd. of small old stamp collection. Box P-309, Post-Dispatch.

For Sale
1000 UNITED STATES mission mixture; guaranteed unpicked, 35c; 1 lb., $1; plenty of commemoratives and precancels. Tafilaw, 503 East 78th st., New York City.

SMALLEST STAMP! AIRMAILS! PICTORIALS!
65 different, 10c (no Europe), including New Guinea, Zanzibar, etc. Bargain Co. Box 39D, Station H, New York.

BREAKING U. S. COLLECTION, 10 old varieties, 10c. 50 scarce ones, $1. Harstiles, 405 Victory, Schenectady, N. Y.

35 DIFFERENT Japan, 10 different China; both 5c. Art Henricks, 532 Fox st., Aurora, Ill.

MEXICO—20 different, 6c with approvals, Allion, Angola, Ind.

SWAPS

WHAT HAVE YOU TO SWAP?
Something you do not need may be swapped for something you want, articles of all kinds, service and in fact, everything.

GOOD clean lots ,taxes paid, for rooming house, tavern, restaurant or what have you. LA. 7206.

ANTI-FREEZE TOILET—Complete. What have you? 2630A Ohio av.

AUTOMOBILES—For tools, motors, machinery. 3328 Washington. JE. 0221.

BEAUTY SHOP—$1500; swap for $1000 equity in home. Box Y-246, P.-D.

BEDROOM SET—Dining set, coal; want hot-water radiator, lumber, French doors, insulation. HI. 2732.

BUICK—1933; 5-passenger coupe, for real estate in St. Louis or St. Charles Counties. A. W. Schmidt, RA. 8200 or 8277.

ELECTRIC GRILL, 18x36; good as new. What have you? Will add cash. Box Y-110, Post-Dispatch.

HAVE short term deed of trust to exchange for good closed car. What have you? Box N-147, Post-Dispatch.

MOVING, STORAGE, for household goods, office equipment, toys. MU. 5970.

OAKLAND—'28, and cash for 1½-ton truck or chassis. RI. 3789W.

PRINTING—In exchange for auditing. Box E-220, Post-Dispatch.

TRADE motor, heat oil burner, complete, good shape, for late car and cash. 5015 Murdoch.

TRAILER—Cabin 6'x12'; $195; good condition; will trade. 3530 Cora.

TRUCK—1½-ton, or piano for ½-ton truck. GR. 0596. Mattingly.

WILL SWAP Remington typewriter for movie camera, film and projector. Box E-290, Post-Dispatch.

WITTE GASOLINE ENGINE, 4 h. p., 2 St. Mary's 2 h. p. Diesel type. What have you? Will assume. Box Y-109, P.-D.

WATCHES AND JEWELRY

Wanted

GOLD *Traffic*
Is Greatest at the Old Reliable **SPARBER'S**
St. Louis' Largest Gold Dealer.
Because We Buy Your Gold and Silver on a Basis of 3 Values:
1. GOLD VALUE
2. BEAUTY VALUE } Any Color.
3. ANTIQUE VALUE } Any Condition.
Scrap gold $35.00 per oz., less small handling charge.
Highest price paid for plated articles, coins, silver, dental gold, false teeth, diamonds. Don't sell unless you get our free estimate.
WE PAY FULL VALUE for Diamonds and Pawn Tickets
H. SPARBER & CO.
106 N. 7TH ST.
St. Louis' Largest Gold Dealer

SELL YOUR GOLD
TO
SMITH JEWELRY CO.
507 N. GRAND at OLIVE
"Look for the Big Clock"
WE ARE GOLD BUYERS
SINCE 1904
Will Pay as High as $300 Per Carat for DIAMONDS
New high cash prices paid for old gold, jewelry, gold teeth, watches, silverware and antiques, regardless of condition or color.
Thousands of satisfied sellers are our recommendations.
SMITH JEWELRY CO.
507 N. GRAND at OLIVE

HIGH CASH PRICES
Paid for DIAMONDS, OLD GOLD, Silver and Antique Jewelry.
NATIONAL JEWELRY & GEM CO.
121 N. 7th St. (Formerly Friton's)

CASH for old jewelry, diamonds, any kind and form. Eckert Jewelry Mfg. Co., 613 Locust. 411 Equitable Bldg. CH. 9247.

CASH for gold, jewelry, antiques, coins, teeth. Gem Jewelry, 537 Arcade Bldg.

CASH for diamonds, pawn tickets, old gold. H. Miller, 3 N. Broadway. GA.5471

CASH for old gold, broken jewelry, pawn tickets, diamonds. Miller, 716 Pine.

HIGH PRICES for old gold, silver, etc. St. Louis Refining Co., 506 Holland Bldg.

For Sale
BARGAINS—Diamonds, Jewelry, watches; like new; swap. Pawnshop, 4135 Easton

COAL & COKE

SENT ON APPROVAL
Household Special Lump
4-Ton Loads 2-Ton Loads 1-Ton Loads
$4.00 HOT $4.50 CLEAN $4.75
Sunshine Special Carterville $6.00
IMMEDIATE DELIVERY ON $5.50 NUT
Oasis-3% Ash-Hotter, $6.25
Hotter than any Illinois or Indiana, remove ashes once a week; 2 tons equal 4 tons ordinary coal. O. K. or money back.
Quasi-Anthracite Hottest $8.00
Appalachian Bituminous-Vanishing Ash.
Smokeless Coke Cash — $8.50
Charge—$8.75
Add 50c for one ton, $6.00, $6.25 & Coke
EQUALITY 4th and Choutean **CE. 6100**

STOP SMOKE
Use 'CARBONITE'
The New Smokeless Fuel
GOOD SUPPLY AVAILABLE
Reasonably Priced
SEIDEL COAL & COKE CO.
FRanklin 6800

Lump Coal $4.00
SHAKER SCREENED HAND-PICKED LDS.
3 tons, $13.50; 2 tons, $9.50; 1 ton, $4.75
Clean Nut Coal, $3.75 Loads
3 TON, $12; 2 TON, $8.50; 1 TON, $4.50
Standard DE TONTY 4571 **LA. 3100**

A.B.C. CE. 4636 1200 Gratiot
SCREENINGS 1 Ton $2.75, 3 Ton $7.25, 5 Ton $11.00
3x2 Nut — — — 4.75 11.75 19.00
Super Lump — — — 5.75 15.90 24.75
Coke or Screenings Delivered Quickly

ONE TON A No. 1 QUALITY **$5.25**
PROMPT DELIVERY TODAY
BROWN, 1100 ST. ANGE, CEn. 0700.

STANDARD FURNACE LUMP SENT ON APPROVAL—4-TON LOTS, $4.50; 7 tons for $9.50; no dirt, no rock; quality coal, prompt service. ROE COAL CO., GR. 1122, 3141A SHENANDOAH.

CANTINE, $2.85 LOAD LOTS
BRAUDIS, 4251A Laclede FR. 6016.

COAL Prompt Delivery. **Gr. 7113**
LOW PRICES (State Fuel) 2710 S. Grand
COAL—$3, load lots, up. Morgan Truck Service, 2115 Pestalozzi, GRand 5947.

COAL AND COKE
SHELL COKE
IN PAPER BAGS
SOLID OIL HEAT
Safe, Clean, Economical
The most modern high-heat, ashless, sootless fuel in Shell Petroleum Coke—made from crude oil. Easy to kindle. Perfect control in your heating plant. All the heat of liquid fuels without the expense.
Sold by all the regular, larger and better dealers. They are the dependable, honest and responsible distributors.
SUPPLIES CARRIED BY THE FOLLOWING DEALERS IN ST. LOUIS:
CALLAHAN COAL CO.
3924 DUNCAN FR. 1365
CARTER BROS. ICE & FUEL CO.
720 S. 6TH, E. ST. LOUIS. EA. 6000
CLAYTON SUPPLY CO.
LADUE RD., TERM'L TRKS., WY.0249
CLAYTON-HADDICK
218T, STATE, E. ST. LOUIS, EA. 5000
CURRAN COAL CO.
4667 S. SPRING RI. 7780.
FITZSIMMONS COAL CO.
416 S. COMPTON JE. 1992
GREENBRIAR FUEL CO.
620 S. TAYLOR FR. 4170.
KEIGHTLEY BROS. ICE & FUEL CO.
1616 S. 39TH ST. GR. 8907.
ALBERT E. LEWIS COAL CO.
33 N. Florissant Rd. ATwater 1100.
McNICOL BROS.
6236 EASTON MUlberry 1246.
SCHROETER COAL CO.
2300 MIAMI LA. 4400.
SEIDEL COAL & COKE CO.
Duncan at Vandeventer FR. 6800.
WEISSENBORN COAL CO.
BOATMEN'S BANK BLDG. GA. 4864

E. J. WALLACE COAL CO.
Distributor—Insurance Exchange Bldg.
CHestnut 7647 Olive at 12th St.

FOR SALE
DEALERS ONLY—F. O. B. 200 TONS ½" SCREENINGS
$1.00 PER TON
COME GET IT
FUEL SUPPLY, 4580 De Tonty. GR. 9217

ONE TON $5.25
GENUINE
HICKORYVILLE LUMP
PROMPT DELIVERY
ROBINSON COAL CO. GR. 3500
Mo. Pac. R. R. & De Tonty

MINE RUN, $3 Standard Lump, $4
Screenings, $2
LARR, 825 S. 23rd Load Lots **CE. 4968**
CALL GR. 5458; all grades coal; 2 tons or more. Hilker, 2749 Hickory.

Kindling Wood
KINDLING—$2 load; 6 sacks, $1. Lloyd, 4565 St. Ferdinand. FO. 1070.
KINDLING—Six big sacks, $1, delivered. Eschmann, 21st and Chouteau. FR. 4089

BUSINESS DIRECTORY

BRICKLAYING & TUCKPOINT'G
TUCKPOINTING — Chimney repairing; made to draw. Ideal, 2825 Union. EVergreen 5265.
TUCK POINTING, CHIMNEY REPAIRING Waterproofing, plastering; reasonable. Feibid & Sons, 1532 Bacon. JE. 2727.
BRICKLAYING, tuck pointing, cement work. Anderson, 5148 Kensington. FO. 2712.
TUCKPOINTING, chimney repairing a specialty. Bosek, 937 Fillmore. RI. 6061.

CARPENTERS AND BUILDERS
WILL RODGERS "POPULAR PRICE" Building, Alterations, General Repairing. Cash or terms. 5802 Julian. MU. 5814.
WE quote low prices on REPAIR AND ALTERATION work of all description. McKELVEY, 3743 West Pine. JE. 0767.
CARPENTER—Builder, contracting, alterations, additions, repairs, estimates given; reasonable. Carle, 4Plows. EV. 3550
WE repair, remodel, build; new bungalows a specialty; low prices; assist with financing. Hampton, 6206 Glen. EV. 0331.
ADDITIONS—Alterations, frames, brick. Gyarmathy, 4215A Blaine. GRand 4739.
ALTERATIONS, repairs, garages, porches built. "Rosemond," 5459 Ross. FR. 3550
ANY work in building line; reasonable. Karpf, 3108 Magnolia. LAclede 4425.

ELECTRIC WIRING, ETC.
WIRING — Repairing; reasonable; terms; licensed; bargain in fixtures; bedroom lights, 49c; kitchen, 59c; living, 5 lights, $1.95; hall, 29c; over 200 to select from at our display. 1724 Union. FO. 2040. Hanenkamp Elec. Co., South Side, 2823 Cherokee. PR. 0078. Estimates free.
CALL CO. 3743—First-class work; reasonable price on old house wiring. Paul Schmitt, 4548 Fair. Licensed contractor.
QUICK service; expert wiring, motor repairs, rewinding; rebuilt motors. Wright Electric Co., 207 N. 3d st. Main 4838.
MOTORS bought, sold, repaired; we do quality electrical work at low cost. Main 1504. Columbia El. Co., 1114 Pine.
WIRING — Licensed; reasonable. S. W. Porter, 4415 Ravenswood. EV. 2856.

HARDWOOD FLOORS
WOODS FLOOR CO.
We cover old floors and stairs with hardwood; hearths and mantels removed; scraping, sanding, refinished; new floors and stairs installed; estimates furnished. 4626 Shenandoah. LAclede 8650.
HARDWOOD FLOORS—Furnished and installed complete; old floor refinished to look as good as new; covering old worn tile or concrete floors with hardwood a specialty. LAWSON FLOOR CO., 3544 Hartford. PROspect 5618.
ATTRACTIVE OFF-SEASON PRICES. Old floors made to look new; sanding, refinishing; new floors installed. DUNCAN FLOOR SERVICE, 3309 Humphrey. LAclede 0783.
SANDING, refinishing; pine, hardwood; reasonable. Elliott, 5960 Plymouth. PArkview 5614.
FLOORS installed, resurfaced, finished Illmo, 2822 N. 23d st. COlfax 8094W.
FLOORS resurfaced and finished; winter prices. FO. 8841. Nelson, 5108 Delmar.

HEATING AND FURNACE REPAIRING
REPAIRING, installing steam, hot water heating plants, cracked boilers repaired. London, 6824 West Park, ST. 0422.
FURNACE, chimney and fireplaces cleaned and repaired, work guaranteed. J. Ochterbeck, 4761 Leduc. FO. 4478.
IF your furnace smokes, call LA. 1503; furnace chimney cleaning and repairing. Reasonable. Hoover, 2019 Utah.
ANY furnace repaired, cleaned. FL. 7162. W. C. Schmidt, 5200 S. Kingshighway.

IRON WORK
IRON and Wire Guards for Doors and Windows, from stock or made to order. SCHAFERMEYER'S, 822 N. 9th. CE. 1822.

ANSWER TO TODAY'S CROSSWORD PUZZLE

B	U	S	T	■	H	E	L	P	■	S	P	A	■	■
O	L	I	O	■	E	V	E	R	■	C	A	R	■	■
G	E	R	M	■	R	E	N	O	V	A	T	E	■	■
■	■	■	A	G	O	■	S	P	I	R	E	A	■	■
C	O	N	T	E	N	D	■	E	M	■	■	■	■	■
A	V	I	O	N	■	O	I	L	■	D	I	G	■	■
M	E	N	■	E	A	S	E	L	■	A	R	A	■	■
E	R	E	■	R	Y	E	■	E	S	T	O	P	■	■
■	■	■	M	A	■	D	A	R	K	E	N	S	■	■
B	E	R	E	T	S	■	I	S	E	■	■	■	■	■
O	V	A	T	I	O	N	S	■	I	S	L	E	■	■
D	I	N	■	O	R	A	L	■	N	A	I	L	■	■
E	L	D	■	N	A	P	E	■	S	L	E	Y	■	■

LINOLEUM LAID
15c A SQUARE yard; expert work. Shannon. 1267 Wagner terrace. CAb. 8792W.

PAINTING
GRAINING — First-class; reasonable. J. Kelley, 2019 S. Broadway. FR. 9046.
GUARANTEED PAINTING—Kremer, 912 Lemay Ferry rd. Riverside 1463.
PAINTING, graining; off-season prices. McVey, 2621 Eads. GR. 6491.
PAINTING—Decorating, low rates. Sharpe, 2309A Bellevue. ST. 1791.

PIANO TUNING
Oscar Steinback—New and used pianos. 3736 Cote Brilliante. Repairing. JE. 9037

PLASTERING
PLASTERING, stucco and granitoid work; all work guaranteed; reasonable. A. Rebhorn, 3022 Minnesota. LA. 9771.
JOB plastering, basements, cold water paint sprayed; low price. Gehiert, 1213 Delaware. PA. 3021.
PLASTERING, tuckpointing, repairing. Soutee-Glore, 4728 Cote Brilliante. FO. 2731.

PLUMBERS
FROZEN WATER PIPES THAWED
Without digging; licensed plumber, FINCH, CA. 8873W. Evergreen & Wells, EV. 9048
PLUMBING, heating; registered; reasonable; day, night service. T. J. Johmann, 3118 Osceola. RI. 3857W.
PLUMBING — Heating; reasonable; 24-hr. service. Burns-Easter, 1413 Tower Grove. FR. 8092. 3432 Cambridge. HI. 5323.
SEWERS OPENED WITHOUT DIGGING. ELECTRIC ROTO ROOTER SERVICE. A. B. OLSON, 5128 PAGE. FO. 5229.
PLUMBING—Heating; registered, bonded; hour or contract. Gehiert, 1213 Delaware. PA. 3021.
PLUMBING—Any kind; reliable. Knorr, 4170 Loughborough. RIverside 5636.

RADIO SERVICE
Service Men Authorized and Recommended by the Manufacturers of
PHILCO RADIOS
BIGALTE ELECTRIC CO.
5400 GRAVOIS. RIverside 5585.
GERSTLEY'S FIXIT SHOP
5583 Pershing. FOrest 2525.
CHAS. E. HARRISON
7422 Manchester. Hiland 0311.
HOLLAND RADIO & APPLIANCE CO.,
4545 Gravois. RIverside 2600.
1633 S. Broadway CEntral 9144.
LUTZ RADIO CO.,
1912 S. 39th st. GRand 1653.
NORTH SIDE APPLIANCE CO.,
3517 N. Grand. COlfax 6626.
RUEL RADIO SERVICE.
1177 Hodiamont. MUl. 1572. CAb. 0169J.

HOME RADIO SERVICE
● Prompt ● Efficient
● Guar'tee ● Reasonable
● REFERENCES ● FURNISHED
ATTENTION!
Our Low Prices and Experience Merit Your Business.
GR. 4447. 2149 S. Grand.

RADIO SERVICE
ANY MAKE—DAY OR NIGHT
WORK GUARANTEED
SOUTH SIDE RADIO & SERVICE CO.
3617 S. Grand. PR. 3000.

GUARANTEED RADIO SERVICE
Bargains in Used Radios. C. D. Stambaugh.
2612 N. 11th. CE. 4288.
COMPLETE overhauling; guaranteed. Northwestern. FR. 3378. 3010 North Market.
If we can't fix it, junk it; experts. Smith App., 4419 Nat. Brg. CO. 5550
FOR dependable radio service, call Showboat. PR. 9010. 3004 S. Jefferson.
LUMP—1 ton $5; screenings, $1.75, load lots. Hill, 2637 Allen. GR. 9492.
FOR SUPERIOR RADIO SERVICE Call Superior Radio, FR. 6126. 2911 Lemp

RECREATION
New Broadview Recreation
5000 S. BROADWAY. RIVERSIDE 9827
Bowling Alley Opened to the Public.
Newly Decorated and Remodeled.
HALLS FOR RENT FOR ALL OCCASIONS

ROOFING AND SIDING
SEARS ROEBUCK & CO.
We apply flat roofing, steep roofing and siding; Federal Housing loans.
FREE ROOF INSPECTION.
1939 S. Vandeventer. GRand 4619.
TEXKOTE LIQUID ASBESTOS ROOFING RENEWS OLD ROOFS, STOPPED LEAKS STOPPED IN ANY WEATHER. L. F. SEELAR, 8441 CHURCH ROAD. MU. 4121.
ROOF WORK of all kinds; guaranteed to stop leaks. Howard Roofing Co., 4143 Olive, JE. 2115.
STOPPING ALL LEAKS—"Low prices." Benson, 3825 St. Louis av. JE. 5141.
ROOFS—New or repairs; special prices. Lewis, 5132 Ridge. FOrest 5351.

STORAGE, MOVING, EXPRESS
WAGNER BROS. STORAGE — Bonded; sanitary warehouse; new low rates. JE. 1568. 201 S. Jefferson.
OVERLAND MOVING CO.—Contract, cash, credit, furniture. PR. 9841. 3406 Vista

UPHOLSTERING
UPHOLSTERING done at home, reasonable. Wittner, 5665 Clemens. CA. 3726R.

WALL PAPER HANGING
LOOK—PAPERHANGING
And painting, 10 per cent discount this month, cash or terms. See Morris' 1936 Special Book. MISSOURI DECORATING, 6542 Hobart; MU. 7241.
PAPERING—Painting done now; save money. Mattingly, GR. 0596. 1908 Park
GUARANTEED PAPERING — Painting, plastering. W. M. Lutz, 3405A Meramec. Riverside 3092.
PAPERING—Painting; reasonable. A. E. Klein, 3928 McRee. GRand 1249.
PAPERING, painting, plastering; low prices. Dale, 1818 Lawrence. GR. 4905.
PAPERING, cleaning; reasonable; immediate service. Ochs, 3822 Labadie. FR. 0526
PAPERING—Low prices; painting; plastering. D. Lutz, 2711 Osage. FR. 5382.
PAPERING—Cleaning; dull-season prices. Schuster, 4921 Suburban. RO. 1456.
PAPERING, painting, cleaning; reasonable. BRANDON Dec., 4719 Idaho. RI. 0407R
PAPERING—Low prices; do work myself. Roberts, 1241 Delaware. PA. 1543.
ROOMS papered; low February price. Cullen. CE. 9219. 1419 North Market.

Index To Classified Advertisements
In This Section:

	Page
Agents—Men	2
Board	3
Business Cards	2
Business Opportunities	4
Business for Sale	4
Canvassers & Solicitors—Men	—
Children Wtd.—to Board	—
Coal and Coke	2
Education	1
General Announcements	2
Help Wtd.—Men and Boys	2
Help Wanted—Women, Girls	3
Lost and Found	2
Motor Bus Travel	2
Partners	2
Public Notices	2
Professional	2
Rooms	3
Roommates	4
Rooms Wanted	4
Salesmen	3
Saleswomen	3
Situations Wanted	2
Special Notices	2
Swaps	2
Watches and Jewelry	2

TOWEL SERVICE
SHOP TOWEL SERVICE CO.
Specialized service of every industrial need. We also rewash and sterilize soiled rags. Delivery Service.
4139 Gravois. LAclede 2960.

WASHING MACHINE REPAIR
RADIO, WASHER & VACUUM CLEANER **REPAIRS**
WRINGER ROLLS
PARTS FOR ANY MAKE WASHER
Holland RADIO & APPLIANCE CO.
4545 GRAVOIS. RI. 2600.
1633 S. BROADWAY. CE. 9144.
WASHING MACHINES repaired and parts furnished, all makes; motors exchanged; reasonable. CO. 9097. Stockton Co., 4291 Natural Bridge.
If we can't fix it, junk it; experts. Smith App., 4419 Nat. Brg. CO. 5550

PROFESSIONAL

DETECTIVES
DETECTIVE Mariam shadows, investigates, reasonable; licensed, bonded. CA. 0776.
DETECTIVE KICK shadows, investigates, confidential; licensed; bonded. EV. 8194.

DRESSMAKING—MILLINERY
DRESSMAKING—Remodeling and alterations; reasonable. GRand 0493.

PATENTS
INVENTORS—Write for new FREE book, "Patent Guide for the Inventor" and "Record of Invention" form. No charge for preliminary information. Clarence A. O'Brien and Hyman Berman, 290G Adams Bldg., Washington, D. C., Registered Patent Attorneys Before U. S. Patent Office.
WE SUCCESSFULLY SELL inventions, patented and unpatented. Write for proof and tell us what you have for sale. Chartered Institute of American Inventors, Dept. 19, Washington, D. C.
PATENTS — Watson E. Coleman, patent lawyer. Booklet free. 724 Ninth st., N. W., Washington, D. C.
PATENTS obtained on easy terms. H. M. Plaisted, registered patent attorney over 30 years. 4413 Page. JE. 2895.
PATENTS obtained, information folder free. F. J. Larson, 567 Paul Brown Bldg.

SUPERFLUOUS HAIR REMOVED
SUPERFLUOUS HAIR
Removed by 10 needle electrolysis, quickly and permanently; 600 hairs per hour; best of references; 30 years' experience in St. Louis. FOrest 6180.
MISS AIDA MAYHAM ELECTROLOGIST
346 N. Euclid av., Corner Pershing av.

Hair-Moles-Warts
Permanently removed by 10-needle electrolysis; 650 hairs per hour; years of experience in St. Louis; best references. L. FELDMAN, ELECTROLOGIST FR. 5816. Mae Bldg., 4468 Delmar

SUPERFLUOUS hair removed by multiple electrolysis; personal service only. Edith Callen. Room 1833. Railway Exchange Bldg. Phone CH. 1269.

THEATRICAL
AMATEUR ENTERTAINERS — Every Wednesday night. Cupid Cafe, 2728 Lafayette. FR. 8696.
CARNIVAL CONCESSIONS Wtd.—For Monday night; in town. Apply Sunday. Mr. Cox, 236 Jefferson Hotel, 2 p. m.

SPIRITUALISM

UNION MEETING N. S. A. WORKERS—Park and Compton avs., Lone Star Church services afternoon 2, evening 8; good speakers; splendid mediums; special music. Trustees, Rev. E. Rogers, chairman, Ed Bothmann, Mrs. Bettie Sefton, Rev. E. Gallo.
SEVENTH CHURCH LIGHT OF TRUTH INDEPENDENT ASSEMBLY—Spiritualists; Sunday, 8 p. m. 1411 Destrehan. Lorenz Sr. lecture; Joyce, Rev. Belnap.
TEMPLE OF TRUTH—Spiritualistic services; 7:30 p. m.; greetings; all welcome. Craver, Bayard-Fountain, Gasaway.
NEW THOUGHT CHURCH — 4232 McPherson. Service Sunday, 8; Tuesday, 1:30; Thursday, 8. Mrs. Assman.
CHRISTIAN SPIRITUALIST — Sunday, 8 p. m. 3549 Arsenal st. Sheward, others.
UNIVERSAL TRUTH—Sun., Tues., Thurs., S; Mon., 2 p. m. 3134 Shenandoah. Dilley
ADVANCE SOUL CHURCH — 4408 N. 19th. Services Sun., Tues., 2-8. Erhart.
DIVINE TRUTH—Sunday, 8 p. m., 4360 Wallace. Mattie Miller.
CHRISTIAN FAITH TEMPLE, 1521 Irving. Sun., Thurs., 8; Fri., 2; Kay Garron.
CENTER OF TRUTH—Sun., Wed., 8 p. m. 3840 Shenandoah av. H. Winkler.
LAFAYETTE CENTER — Services Sun. Wed., 8 p. m. Mrs. Seib, 2323 Lafayette.

EMPLOYMENT WANTED

SITUATIONS—MEN, BOYS
ACCOUNTANT—Sit.; install modern systems with monthly audit service; income taxes; reasonable. Box N-73, Post-Dispatch.
ACCOUNTANT—Sit.; experienced; recovering from illness; wants part time audits, tax reports. 2240A Nebraska. GR. 2145.
ACCOUNTANT—Sit.; with thorough knowledge of modern bookkeeping, income tax audit, etc. Phone EV. 4227.
ACCOUNTANT—Sit.; income tax, financial statements; part-time bookkeeping. EVergreen 5573.
ACCOUNTANT—Sit.; auditor; taxes; arrangements firms without bookkeepers. Mason. CH. 7355.
ACCOUNTANT—Sit.; part-time bookkeeping; reports prepared. Call PR. 2183.
ADVERTISING MAN—Sit.; sales promotion manager; experienced, efficient; reasonable; open for engagement on a part-time basis or by the job. Box E-169,P.-D
BAKER—Sit.; allround; wants steady job. Call Garfield 7025.
BOOKKEEPER — Sit.; assist, thoroughly experienced; $13 week. Box E-82, P.-D.
BOOKKEEPER—Sit.; 28; general office; college education. RI. 2692W.
BOOKKEEPER—Sit.; credits, claims, office detail. Box E-249, Post-Dispatch.
BOY—Sit.; colored; neat, honest, reliable; wants work. AT. 9674
BOY—Sit.; 16, to learn bakery trade. Box E-411, Post-Dispatch.
BOY—Sit.; 18; wants work; or learn trade. LA. 0792.
BOY—Sit.; high school; 17; work any kind; learn trade. Box E-22, Post-Dis.
CARPENTER—Sit.; first-class, repairs new work, any building; 50c hour; contract, complete job. EV. 5329.
CARPENTER—Sit.; factory maintenance, general repairing, new work, painting. PR. 0485.
CARPENTER—Sit.; first-class, new or repairs; day or job. CO. 0278J.
CARPENTER—Sit.; good work, reasonable, hour or job. Hiland 7800.
CARPENTER—Sit.; new, general repairs; 50c hour or job. RO. 3814.
CHAUFFEUR—Sit.; colored; well experienced; A1 references. ATwater 953J.
CHAUFFEUR—Sit.; janitor, houseman; reliable; colored; small salary. JE. 8614.
CHAUFFEUR—Sit.; colored; houseman, butler, day or hour; reference. JE.2477.
CHAUFFEUR — Sit.; colored; houseman; experienced; good reference. FR. 7416.
CHAUFFEUR—Sit.; yardman; 10 years' experience; good references. FR. 9606.
CHAUFFEUR — Sit.; colored; or experienced truck driver; reference. FR. 4830
CHEF—Sit.; or cook; good reference. FOrest 4756.
CLERK—Sit.; grocery, delivery man, experienced;, reference. Russell, RO. 3161.
COLLEGE GRADUATE—Sit.; car, traveling experience; references. Box E-153, Post-Dispatch.
COOK—Sit.; first-class, all-around; experience, hotel, club, cafes. PR. 1999.
CORPORATION LAWYER—Sit.; and business counsel excutive; 15 years' experience; excellent record; married, 3 children. Box J-37. Post-Dispatch.
COUPLE—Sit.; colored; 1st class cook, butler, chauffeur; references. FR. 9096.
COUPLE—Sit.; want work on farm; experience, references. Telephone JE. 0226.
COUPLE—Sit.; white, first-class cook, chauffeur, gardener; excellent references. Box E-270, Post-Dispatch.
COUPLE—Sit.; white, chauffeur, houseman, maid; experience; reference. 4250 Cleveland.
CREDIT MAN—Sit.; auditor; experienced in budgets and factory cost control. Box E-300, Post-Dispatch.
DRUGGIST—Sit.; registered; reference; experience any drug, chemical work. MU. 7605.
ELECTRICIAN—Sit.; dependable; wishes job in retail or wholesale store or factory, for assembling, repairing electric appliance. Box E-212, Post-Dispatch.
ELECTRIC WELDER—Sit.; 1310 N. Sarah FR. 8832.
FARMER and wife, sit.; as caretakers, experienced with stock and chickens. Mrs. R. B. Enlow, Bourbon, Mo., Star Route.
FARMER AND WIFE—Sit.; stock, poultry, fruit, care taker. Box J-38, Post-Dis.
FOLDING BOX MAKER—Sit.; experience in manufacturing of cartons, displays, waterproofing; with a reliable firm. Box E-288, Post-Dispatch.
GROCERY MAN—Sit.; capable manager; 15 years' experience; married; want permanent connection. Box N-244, P.-D.
GUARD OR WATCHMAN—Sit.; age 35, height 6 ft. 3; weight 180; neat appearance; bond qualifications, A1 character; references by business men; interview strictly confidential. Box N-20, Post-Dis.
HATCHERY AND POULTRY MAN—Sit.; experienced, 7 years in large hatchery; 12 years with poultry; reasonable wage; 43 years old, white, sober, good morals. 305 W. 5th st., Beardstown, Ill.
HOT

SUNDAY, FEBRUARY 9, 1936.

LOST ARTICLES Are Usually RECOVERED When the Loss Is PROMPTLY Advertised in These Columns

HELP WANTED—MEN, BOYS

BUILDER—For asbestos siding and alterations. Box N-132, Post-Dispatch.

CABINETMAKERS—To work on bar fixtures, beer coolers, refrigerator cases; plenty of work account increasing capacity. Bring your tools. H. Ehrlich & Sons Mfg. Co., St. Joseph, Mo.

CASH REGISTER MAN—N. G. R. experience. Box Y-407, Post-Dispatch.

CHEMIST—With experience in manufacture of cosmetics preferred; state qualifications, references, and salary expected in first letter. Box R-97, Post-Dispatch.

COLLECTOR—Catholic; out of town; installments; small cash bond required. Box R-249, Post-Dispatch.

COMMERCIAL ARTIST—Shoes, $75-100; EFFICIENCY, 1306 Synd. Trust.

COUPLE — Must be experienced houseman, some driving; cook, laundress, live on place; give references. Box N-243, Post-Dispatch.

CREDIT MANAGER—Installments, $175; EFFICIENCY, 1306 Synd. Trust.

DRAFTSMAN — FOR BUILT-TO-ORDER STORE FIXTURES; MAKE FULL SIZE DETAILS; STOCK BILLING; REFERENCES REQUIRED; STATE SALARY. BOX Y-200, POST-DISPATCH.

ELECTRIC WELDERS—Experienced on heavy plate work; location 90 miles from St. Louis. Box J-332, Post-Dispatch.

ELECTRICIAN WANTED.

Experienced; must understand city code; give details of experience and references. Box N-120, Post-Dispatch.

GOLD leaf sign painter; go on road. Box E-286, Post-Dispatch.

GROCERY CLERK—Experienced, for Saturday; state age, experience, phone number. Box N-78, Post-Dispatch.

GROCERY CLERK—Single, experienced. Apply 3043 Franklin.

HAVE a permanent position for 1 lawyer and 1 minister for organizing groups; will guarantee good pay; travel. Call Monday morning, 3919 Castleman. Sam Taylor.

MAINTENANCE MAN—Handy, who can also feed job press. Box R-129, P.-D.

MAN—A large local company desires experienced furniture man to buy, sell and deal in used furniture; must know values in household goods. Apply in confidence and give full history. Box Y-341, Post-Dispatch.

MAN—25 to 35, with construction, inspection experience; also financial or real estate sales ability; must be neat and intelligent; car necessary. State age, experience and salary expected. Box R-334, Post-Dispatch.

MAN—For cutting and foreman in past factory; give particulars as to qualifications and salary expected first letter. Box 2072, Tulsa, Ok.

MAN—To assume charge of filling station on small salary plus commission basis; good investment. Box N-146. P.-D.

MAN'S TAILOR—To handle large cleaning plant. Box N-378, Post-Dispatch.

MANAGERS.

Large credit clothing chain store organization has several desirable openings for experienced credit men and managers; excellent opportunity. See Mr. Rieke, Mayfair Hotel, Sunday.

MANAGER—For general store in country; must trim windows; experienced; references. Box Y-131, Post-Dispatch.

MEAT CUTTER and grocery clerk; thoroughly experienced; must live northside. Box N-402, Post-Dispatch.

MECHANIC—Gasoline engine; March to October; must have ability to meet public and do some inside selling; prefer man 25 to 35 with some motorboat experience; give age, experience, salary expected and other qualifications. Box N-288, Post-Dispatch.

PATTERN MAKER—Ladies' cotton dresses, out of town; give complete details as to reference, including telephone number. Box E-301, Post-Dispatch.

PATTERN MAKER—Wood and metal, with 4144 LINDELL.

COUPLE

SALESMEN

We have openings for 2 experienced Maytag washer salesmen to assist manager in our new exclusive Maytag washing machine department. Apply Mr. Francisco, Employment Office, 10 a. m. Monday.

FAMOUS-BARR CO.

HAVE permanent positions for 3 intelligent industrious men to fill vacancies; can earn $30 per week if qualified. R. H. Mullins, 905 Louderman Bldg.

MAN—Experienced in selling grocery and restaurant trade; carry a line of condiments on commission basis; can handle non-competing items also if desired. Box N-165, Post-Dispatch.

MEN—Married, 3, for collection and salesmen with or without experience; salary and commission; first-class reference and $75 cash bond required; permanent position with excellent future. Apply 8-12 a. m. Monday, room 210, Melba Theater Bldg., 3608 S. Grand.

MEN—Sell eggs, sausage, horseradish; best offer in city for men with established routes. Sunday, 10:30 to 2:30, 3693 Olive.

MEN—2, neat, to work on new merchandising program; with national concern; good earnings from start. Write Box N-322, Post-Dispatch.

MEN—3; if you are looking for work, have something will interest you. See Mr. Rosdell, 1024 Cotton Belt Bldg.

MEN, YOUNG MEN—Sell on trains; long runs, 28 S. 21st., after 12 noon.

MEN—25, to sell sausage and eggs; $1 day guaranteed. 4652 St. Louis.

SALESMEN—Good men, between ages 21 and 40, with persistency to succeed. Box E-391, Post-Dispatch.

TEN young men, over 21, with good personal appearance, references, special work; 3 permanent if qualified. Mr. Wilson, 722 Chestnut.

WANTED, at once, man with farming experience; permanent job; good pay every week; car necessary; give age and how long on farm. Box 164, Dept. 5136, Quincy, Ill.

YOUNG MEN Wtd.—6, intelligent and ambitious to work with sales manager; salary and commission; must have car; apply Monday morning, room 1204 Telephone Bldg. Ask for Mr. Miller or Mr. Burnett.

SALESMEN WANTED

MEN

Let me set you up in a profitable business of your own, backed by a national institution with powerful resources.

During the past 3 weeks I have set a number of men up in business for themselves in St. Louis and still have a few opportunities left.

If, on a personal interview, you can satisfy me that you are honest, reliable and trustworthy and have the desire to succeed, willing to study and are teachable, you may be the very man I am looking for.

Our business is very profitable. Many of our associates earn as much as $50 in a single day and after they become experienced handling our business receive a sizeable monthly income not regulated by seasons, as ours is a year-round business.

Selling experience not necessary, as if you are selected, you are thoroughly trained at no expense to you. Some of our most successful associates never sold anything before joining us. We stand all expenses of business, training you completely in our system, and in addition to giving you merchandise on open account, carry all your time payment paper. You do not invest one cent with us. We finance everything. Our guarantee is depression proof, as same has increased constantly throughout the past six years.

With 1935 our biggest year, we have thousands of satisfied customers in this territory and are considered one of the country's outstanding organizations. There are no strings connected with this offer and if you can meet the above requirements, you will be granted a personal confidential interview which will quickly determine our mutual interests. Apply Monday, 9:15 a. m. to 1:15 p. m., Suite 512 Paul Brown Bldg., 9th and Olive sts.

DRAWING ACCOUNT

for you in our sales department selling Westinghouse Electric Refrigerators, Ranges, and Other Household Appliances. A new sales plan. Sales experience an asset, but not essential. If accepted you will be associated with selling organization having outstanding sales record. Thorough training and immediate income guaranteed. Westinghouse had largest gain among electric refrigeration manufacturers in 1935. Extensive range program planned in 1936. See Mr. Whiteman, Monday at 10 a. m. only, at which time full details will be given.

ARTHUR R. LINDBURG COMPANY
222 N. GRAND

CENTRAL Western company rated AAA-1, manufacturing high-class indoor and outdoor metal advertising signs and complete line advertising specialties, has opening in the St. Louis territory for salesmen with advertising experience and successful sales record; will consider only those applicants willing to work hard to develop an annual business that will yield a satisfactory income and whose affairs are such as to enable them to meet their financial obligations on moderate earnings over a considerable period of time.
Give complete outline of experience, references, present employment, earnings in first letter; personal interview will be arranged and all correspondence treated strictly confidential. Box J-34, Post-Dispatch.

ATTENTION!
General Salesmen

If interested in earning from $15 to $50 weekly without interfering with your present position, contact Mr. Beintker at 3501 Washington.

PASADENA HILLS

Needs 3 or 4 men with cars to sell new homes and building sites. Active market. Sales help given. See Mr. Chamberlain 10 to 12 a. m. at field office.
EV. 3070. Carl G. Stifel Realty

JOBBING SALESMAN—Sell established brand twist tobacco as side line to his wholesalers; liberal commission. Jack's Tobacco Co., Owensboro, Ky.

SALESWORK

DEPARTMENT STORE

We will fill vacancies due to promotion in our department store and branch store operations, with local men, over 25, who want an opportunity with a leading firm in a successfully trained organization handling nationally known full line established demand merchandise where immediate results and permanent employment is the rule, not the exception. The men selected will be given La Salle Extension University sales training with men while learning and qualify for permanent positions, paying steady income. No canvassing.
Apply Monday, 10 a. m., Employment Manager, at which time individual interviews can be arranged.
GENERAL ELECTRIC DISTRIBUTER, 4144 LINDELL.

SALESMEN WANTED

WANTED—SPECIALTY SALESMAN
Experienced selling electric refrigerators and washing machines. A nation-wide institution with reputation. Year round position. Salary, bonus, floor days, leads furnished. Must have car. If you can sell electric refrigerators and washing machines, we have an opportunity for you. Box L-333, Post-Dispatch.

An Experienced Crew Manager

Who can build one or more crews on the most amazing subscription sales plan in existence. Real opportunity as state manager, if you have what it takes. Write R. L. Harrington, Agency Manager, Dept. 8518, Topeka, Kan.

TWO MEN

Wanted by very large financial institution in its new business department; must be between 25-45, possessing good personality, executive and sales ability.
Only men who have been successful in past endeavors and who are open to consider permanent connection with unlimited opportunity; drawing account and commission contract to those who qualify.
Your reply in fullest detail, including telephone number, will be confidential. Box N-283, Post-Dispatch.

ASSOCIATES REQUIRED

Men put into permanent business for themselves. Large expansion program in this territory. Will require addition of six franchised dealers. An official of a strong corporation will select these men Monday, 9:30 to 10 a. m. only. No other time. Men applying should be neat appearing, strong physically, of good reference and in position to go to work at once. Car essential. See Mr. Haynes, at the Hotel Statler.

ATTENTION SALESMEN

If you can sell refrigerators, stoves, washing machines or oil burners, we have a real money-making proposition for you. Apply Monday, 8 a. m., SOUTH SIDE OIL BURNER & ELECTRIC CO., 8824 S. Grand bl.

GET YOUR FREE SUIT

Sell the fastest 4-in-1 tailoring line. State experience. BEACON TAILORING CO., Box 5415, Dept. 2, Chicago.

ADVERTISING CALENDAR SALESMAN. Exclusive line of Art Calendars featuring throughout new 1936 Calendar construction, new pictures, backgrounds and borders, plus the Colson Baby Series and Patented Novelty Calendars. In addition to our master line, we offer a special complete line of exclusively subjects to meet low price demands. Large fan line with patented reed handles. Advertising specialties. Exclusive man wanted for St. Louis territory, also open territory for adjacent Illinois and Missouri protected territory. Write today. U. O. COLSON CO., Paris, Ill.

AUTO SALESMAN—Experienced; real opportunity for go-getter. Christ Christen Pontiac Co., 5831 Easton.

AWNING SALESMAN—Experienced only need apply, Tuesday or Thursday, 8 p. m. LeRoy Tent Co., 3438 S. Grand.

BLOUSE SALESMAN—Experienced; covering surrounding territory. Special item. Sport blouse, hat and accessory sets. Short line, hot numbers. Side line. Write experience, references. Sport Knit Cap Co., 41 West 36th, New York.

FORD SALESMEN—Experienced. Litzinger Motors, Manchester, Mo. WAlnut 312.

GIFT GOODS—Popular priced, attractive, ready-selling line; metal ash trays, book ends, novelties, lamps; open to experienced man with gift shop, department store following; jobbing connection; exclusive territory; full details. Box J-40, Post-Dispatch.

GROCERY SALESMAN—Experienced; must have following; drawing account if you can qualify. Box N-230, Post-Dispatch.

HOSIERY salesmen, experienced, to sell ladies full-fashioned silk hosiery to department and specialty stores; only those with following need apply; commission; write full details. Masterpiece Hosiery Mills, Inc., 443 Fourth ave., New York City.

LACQUER SALESMAN—Nationally known manufacturer of lacquers and synthetics has vacancy for practical man contacting automotive trade. State details first letter. Box R-325, Post-Dispatch.

MILLINERY SALESMEN—For southern territory, drawing and commission. Rosen Bros., Millinery Co., Washington.

MILLINERY SALESMAN—WITH CAR; GOOD OPPORTUNITY FOR EXPERIENCED PRODUCERS. BOX N-76, P.-D.

PRINTING SALESMAN—Experienced, with following; good proposition to hustler. Box R-309, Post-Dispatch.

REAL ESTATE SALESMAN WTD.—IF YOU ARE A COMPETENT REAL ESTATE SALESMAN AND WANT TO CONNECT WITH AN OFFICE THAT IS REALLY SUCCESSFUL, CALL AND SEE OUR MR. NEWMAN, 4301 S. KINGSHIGHWAY.

REAL ESTATE SALESMEN—On a commission basis, in West End bank. Call after and if you can meet the above requirements, you will be granted a personal confidential interview which will quickly determine our mutual interests. Apply Monday, 9:15 a. m. to 1:15 p. m., Suite 512 Paul Brown Bldg., 9th and Olive sts.

SILK UNDERWEAR

and slips; Missouri and Western Illinois; experienced resident; commission basis; traveling by car to sell "Twin Weaves" Slips; small and medium cities; commission basis; references. Holland Hosiery, 136 Madison ave., New York City.

TELEPHONE SALESMAN—Good deal; easy $10 per day. Milton King, Box J-343, Post-Dispatch.

USED CAR SALESMAN

Must be experienced and have good clientele; good lot. See Mr. Phillips, Tucker Motor Co., 3720 S. Kingshighway.

USED CAR SALESMAN.
Experienced, with car preferred. See Mr. Boston, 3446 S. Grand.

ALL WOOL SUITS—$17.95
Sensational values, latest fabrics, expert workmanship; you make $4 cash, plus bonuses; also summer suits, $6.95, $8.95; de luxe outfit free. Write Dept. A-110, Glen Park, 9 West 20th, New York.

SALESMAN WANTED

Large and favorably known organization will place another sales representative in St. Louis as soon as proper man can be selected. Selling experience desirable but not necessary. A special training will be given the man chosen. Must have at least high school education and be between ages 25 and 45. Must own automobile. Salary and car allowance to start immediately upon acceptance. Answer in your own handwriting, giving personal background. State previous business experience, positions held and salary, with all dates, and, if available a recent picture of yourself. Box N-282, Post-Dispatch.

SALESMEN—Two experienced automobile salesmen, who now are employed, are wanted to sell Oldsmobile and used cars in one of the best towns in Missouri; liberal compensation plan and a wonderful opportunity for men that can deliver. Must give good references as to ability and habits; write Harris Motor Co., Springfield, Mo.

SALESMEN WANTED.

Experience not necessary. A prominent South St. Louis company has openings for three high-caliber appliance salesmen, to sell Norge refrigerator, gas range, electric range, washer, ironer, oil heater and oil burner. This line of quality merchandise will afford you a year-round income only limited by your willingness to work. In answering, please give past experience, age, married or single, make car and your expectancy. Appointment will be arranged at earliest convenience. Box R-305, Post-Dispatch.

SALESMEN—Fastest selling style-sensation in years; beautiful "Scottie" handbag, endorsed and praised by Sally Eilers, famous screen star; genuine pigskin, calfskin trim, chrome initial; 3 roomy compartments; exclusive, patented side-opening gusset; "Talon" zipper locked; free keycase; low wholesale price; free sample offer, "Scottie" Bag, 605 Washington, Dept. 3603, Chicago.

SALESMEN—A 36-year-old maintenance paint company needs a few more distributers. Many of the country's largest manufacturers among its customers. No investment; high commissions paid weekly. Exclusive territories, full credit on mail and repeat orders. Men acquainted with industrial buyers given preference. Write P. O. Box 2615, Lakewood, O.

SALESMEN—Expansion program creates remunerative local sales position with national organization; experience with mimeograph or hectograph duplicators or similar office equipment helpful; profit sharing basis, no investment. Write giving full details. Copy Papers, Inc., 517 S. Wells, Chicago.

SALESMEN—New serial trade card sales stimulator; side line or full time; sells all retail merchants everywhere, including gas stations, restaurants, etc.; hottest, newest out; advance cash commissions; complete ready-to-work sales kit free. Act fast, Meinhardt, 18 E. Kinzie, Chicago.

SALESMEN WANTED

SALESMEN—Manufacturer has opening for experienced specialty salesman with established following among hotels, public institutions, etc., in Missouri, 20 per cent commission. Write fully including references, Illinois Specialty Co., 63 East Adams, Chicago.

SALESMEN — National manufacturers; brand-new; greatest trade booster. All kinds retail stores buy on sight. Over 35 per cent advance cash commission. Write quick. Free pocket sales kit. Hurry. Worthmore, JD-6256, Champlain, Chicago.

SALESMEN—Everybody now buying book matches, labels, carbonized salesbooks, pricing sets, memo books, complete line business stationery. Free deals. Wonderful sideline. Commission daily. Free sales portfolio. Willens, 2132-HG Gladys, Chicago.

SALESMEN—Sell raincoats; prices smashed; newest fabrics, styles for men, women for topcoat, rain, sports wear; also jackets; up to $45 weekly easy; great side line for tailoring, shoe, shirt salesmen; free coat offer; free outfit. Affiliated Apparel Co., Dept. C-29, Racine, Wis.

SALESMAN—With car for 15 Missouri state counties, exclusive territory, salesmanager; position can earn $100 to $300 weekly; get our offer, then decide for yourself; unusual opportunity; permanent; splendid future. Fagley-Halpen, Office X-210, Philadelphia, Pa.

Salesmen, high class for program, work; A1 appearance and reference absolutely necessary. Call before noon Monday.
SHRINE JUBILEE, 704 Locust

SALESMAN — EXPERIENCED GLASS AND PAINT; FAMILIAR WITH MISSOURI TERITORY; ONLY WRITTEN APPLICATIONS CONSIDERED; GIVE COMPLETE INFORMATION. BURROUGHS GLASS CO., 305 ARSENAL.

SALESMEN — To sell Frigidaire, Delco heat and air conditioning; drawing account or straight commission; sales school starts Feb. 10.—Report to D. C. Knibbs, 317 S. 7th, between 8:30 and 10 a. m.

SALESMEN—To sell camera of novelty size, popular price; experience and established following necessary; territory protection; commission. Write complete details. Ulica Camera, Corp., 1200 Western av., Pittsburgh, Pa.

SALESMEN — Sell complete line book matches, labels, carbonized sales books, pricing sets, business stationery; wonderful sideline; free deals; commission daily; free sales portfolio. David Lionel Press, 312-KJ, S. Hamilton, Chicago.

SALESMAN — WELL ESTABLISHED REAL ESTATE FIRM DESIRES TO EMPLOY TWO SALESMEN. WE HAVE PROPERTY AND PROSPECTS. BOX R-153, POST-DISPATCH.

SALESMAN Strange Chemical Sponge cleans wallpaper like magic; banishes housecleaning drudgery; women amazed; hustlers cleaning up; outfit free. Kristee Mfg., Dept. 27, Akron, O.

SALESMEN—With cars; make $25 day selling patented dress forms, ready-to-wear shops; sells on sight; only experienced salesmen. For appointment, call Mr. Colton, Jefferson Hotel, after 6 p. m.

SALESMEN — Chewing gum that advertises; customer's ad on wrappers; storekeepers wild over novelty and quality; liberal commission; outfit free. National Adgum Co., Dept. 295, Cincinnati.

SALESMAN—Able finance self. Experienced selling territory franchises. Large deals; big commissions. Permanent. Detail past lines sold first letter. Mabey Co., Peoria, Ill.

SALESMAN—With automobile, mechanical experience, to call on automotive trade in Missouri; selling nationally known line; must furnish good references. H. W. Bendall, Lindell Plaza Hotel.

SALESMEN to sell cigars that repeat, direct from factory to dealers; old established concern; opportunity for a future; state experience; commission. Box J-331, Post-Dispatch.

SALESMEN to call on Linen and Rug departments; outstanding new initialed sheet, towel, novelties; commission proposition; good reputation and references required. Box J-335, Post-Dis.

SALESMEN—With wholesale experience to call on retail grocers; must have some established following to give additional customers to assure a steady income. Box N-380, Post-Dispatch.

SALESMEN—Attractive, profitable advertising proposition, car essential; sample deposit required; work with sales manager. RO. 1987.

SALESMAN—Who can sell jobbers a necessity, and invest $2000 in growing business. In answer, give reference. Box N-304, Post-Dispatch.

SALESMAN AND CANVASSERS — Something new in photography; salary and commission. Apply 613 Locust. Room 312, after 10 a. m.

SALESMAN—Men's neckwear; large manufacturer, profitably, popularly priced, snappy sideline. Commission. Leo Seidman, 128 W. 31st, New York.

SALESMEN—Dime novelty, 145,000 sold one store; no competition; easy seller; big commission. Shosho, 15 W. 24th, New York.

SALESMEN! Earn to $10.00 daily commissions selling five months' guaranteed shoes for whole family. Build independent business. Free samples. MOENCH SHOES, 40 Boston, Mass.

SALESMEN—Counterfeit Bill- Detector; sells $3.50; commission $1.50. We deliver. C. D. Sales, 5 Columbus Circle, N. Y.

SALESMEN—Educated, intelligent, to call on doctors; straight commission; send references. Hollings-Smith Co., Orangeburg, N. Y., manufacturing chemists.

SALESMAN — Old $140,000,000 corporation; good education; large acquaintanceship necessary; age 25-45; $200-$500 monthly. Box Y-280, Post-Dispatch.

SALESMAN—For commercial refrigerators, butcher experience preferable. State age, reference, salary and commission. Box N-98, Post-Dispatch.

SALESMAN—Experienced disinfectant and insecticide; with following; for bulk and institutional trade, good proposition for producer. GA. 9641.

SALESMAN—Advertising; weekly paper; only one sold in local field. Box E-69, Post-Dispatch.

SALESMEN—New deal guarantees stores $10 for one. Two $15 sales net you $20 daily. Sayers, 2801-29 Sheffield, Chicago

SALESMEN—Investigate; amazing profits on coal and fuel oil here; leads furnished. Equal territory. 1010 S. 4th.

SALESMAN—27-36, paint experience, $200, EFFICIENCY, 1306 Syndicate Trust.

SALESMEN—Real estate; need several subdivision, live-wire men; real proposition. Meckel Realty Co., 305 Buder Bldg.

SALESMAN—Mill and contractor supplies; experienced; good commission basis. Box N-97, Post-Dispatch.

SALESMAN—Sell new and used cars; for an authorized Ford dealer. Ray Rixman, Inc., Ferguson, Mo.

SALESMEN—To sell groceries wholesale; will guarantee salary to experienced man. CAbany 7953J, Sunday a. m.

SALESMAN—Sell genuine lambs gut Tennis Strings, stores and stringers. H. G. Ranger, P. O. Box 154, Seattle, Wash.

SUBSCRIPTION SALESMEN—For rural districts; attractive club of national magazines; liberal proposition for producers. Publisher, 741 Shukert Bldg., Kansas City, Mo.

ATTENTION, SALESMEN — Get our new low prices; 100 staple, fast-selling products. New nationally advertised 5c couch drops. Write immediately. Craig's Laboratories, Memphis, Tenn.

DISTRIBUTER — Chicago manufacturer wants distributer to organize and manage own organization for new, high-class electric item of merit; badly needed; practically no competition; every demonstration should result in a sale; tremendous field; repeat business; applicant must furnish references and proof of financial responsibility; exclusive franchise to right person. Write completely to Marvel Corp., 6 N. Clark, Chicago.

EXCEPTIONAL opportunity for experienced plumbing salesman; entire line Colonial Style Plumbing Fixtures available; commission basis. Faith Mfg. Co., Chicago.

FAST 25c daily necessity; sells on sight; repeated. Room 205, 806 Chestnut.

LOCAL wholesale liquor dealer desires connection with traveling salesmen who are now calling on drug trade, in the State of Missouri, to sell nationally advertised brands of liquor as side line. Box Y-144, Post-Dispatch.

MAN—With sales experience to sell truck owners, body-builders, sponge rubber cushions, also other lines. Write Sponge-Aire Seat Co., Inc., Buffalo, N. Y., stating age, qualifications.

MEN—3, by Keivinator dealer, commission; monthly bonus and annual bonus; 1936 model available; 5-year guarantee; will be the fastest selling refrigerator on the market this year; complete line electric and gas ranges, beverage coolers, washing machines and ironers. Apply Corley Appliance Co., 3606 Arsenal, Monday, 8 a. m. to 8 p. m.

SALESMEN WANTED

SALESMEN—Automobile; sell small Diesel engines light plants. FO. 7720.

MEN—For Rawleigh routes of 800 families; reliable hustler should start earning $25 weekly and increase rapidly; write today. Rawleigh, Dept. MOB-542-S, Freeport, Ill.

NEW business invention, tremendous market. Four $15 sales daily pay $280 weekly. Write F. E. Armstrong, Dept. A-22, Mobile, Ala.

THE best vacuum cleaner salesman obtainable; must own car; guarantee live leads, floor days, salary, plus bonus; age 25 to 40. If you can sell vacuum cleaners we have an opportunity for you that is outstanding. Box Y-346, Post-Dis.

WE have an opening for 4 men over 25; good earning opportunity; advancement. Apply Monday, 10-1, Loew Co., 6633 Delmar bl. See Mr. Weinberg.

YOUNG MAN—With direct sales experience; new, successful plan, through organizations; must leave city, travel continually; transportation furnished; quick returns. See Mr. A. B. Powell, Mark Twain Hotel, 9 to 11 a. m., or 1 to 4 or 7 to 8 p. m., Monday.

HELP WTD.—MEN, WOMEN

ADVERTISING POSITION — Opportunity young woman or man with some experience for high-grade specialty store. Box R-326, Post-Dispatch.

SALESPEOPLE—By leading furniture firm, introducing a new savings plan; can be sold by men or women; if you are experienced writing business from 100 pct. leads, you can average $30 per week. Give phone number. Box N-303, Post-Dispatch.

HELP WTD.—WOMEN, GIRLS

NOTE — Those answering advertisements are cautioned not to enclose original references. Copies serve the purpose and avoid possible loss of valuable originals.

APPRENTICE—For beauty shop. Apply Ray's, 821 Locust.

BEAUTY OPERATORS, FINGER WAVERS AND MANICURISTS; EXPERIENCED, NEAT APPEARANCE. BOX N-136, POST-DISPATCH.

BEAUTY OPERATORS—Two expert manicurists; neat and alert; age not over 28. Apply 403 Equitable Bldg.

BEAUTY OPERATOR—And manicurist, or rent space. 501 Ambassador Bldg.

BOOKKEEPER-STENOGRAPHER — Experienced; salary $15 weekly; in reply give age, past experience, education and phone number. Box N-323, P.-D.

BOOKKEEPER—Age 26-28; $100. Reference Ass'n, 705 Olive, Room 309.

CLERK—Building and loan experience; good future. EFFICIENCY, 1306 Syndicate Trust.

COOK—Unincumbered, industrious, for institution; interest in work and character more essential than much experience. Box N-238, Post-Dispatch.

COUNTRY GIRL—White; general housework; home cooking; stay. CA. 0885.

COUPLE—White, lady for cooking and general housework, man for outside work; St. Louis County; references required. Box N-185, Post-Dispatch.

DESIGNER for women's washable service garments; part or full time; established St. Louis quality uniform manufacturer; reply, stating age, experience and salary; confidential. Box N-401, Post-Dispatch

DRESSMAKERS — Experienced in fine work. Suzanne Inc., 4914 Maryland.

GIRL—White; general housework, laundry, baby; experienced; references required. Call between 2 and 4 p. m. Sunday, 2605 Burd av.

GIRL—General housework, laundry work; apartment; must stay on place; maid's room with bath; references. Apply 9 a. m. to 1 p. m. Sunday, 4442 West Pine.

GIRL—White, 22-35, housework, cooking; no laundry; own room; good home, good salary; city references. 7356 Kingsbury, CA. 0788.

GIRL—White, 20-30, experienced housework, laundry; no cooking; references. 5588 Waterman, 1 west. FO. 4789.

GIRL—Young, stay, housework, small apartment. 5633 Page, first floor west, $12.

GIRL—White; general housework; must know how to cook, $5 week. PA. 2743W.

GIRL—Young, white; housework, some cooking; experience; reference; $15; stay. FO. 5907.

GIRL—White; refined; 25 to 30; housework; washing, ironing; good home; own room. $15 month. Box N-166, Post-Dis.

GIRL—White, general housework, plain cooking, assist with child. 6348 Washington. CA. 4575.

GIRL—Or middle-aged woman; care of child. Call Sunday, JE. 6719. 3952 Page.

GIRL—In twenties, learn to spot dresses in cleaning plant, small wages to start. FR. 6154. FR. 8421.

GIRL—White, general housework; must be experienced cook; state salary. P. O. Box 727.

GIRL—White; general housework. 2919 Dalton bl. Compton car. GR. 5295.

GIRL—White, 18 to 45; good home, $10. WEbster 4722W.

GIRL—For general housework. FL. 4573.

GIRL—General housework; stay; 1 child; references. CA. 2514R.

GIRL—White, general housework; 1 child, $15 month; stay. CA. 2179.

GIRL—15, no cooking, no laundry; stay. 1933 Alfred. GR. 7213.

GIRL—White, 20-30; housework; children, $15 month. FL. 5509.

GIRL—General work, good cook, $25-$35; Monday. Hardy Agency, 5232 Enright.

GIRL—General work, good cook; $25-$50; Monday. Motz Agency, 3929 Olive.

GIRL—General housework, assist with children. Stay. FR. 6068.

GIRL—Experienced, housework, stay, nice home; good pay. 6320 Enright.

GIRL—Experienced; white; general housework. 423 N. Newstead.

GIRL—General housework. 5782 Kingsbury. FO. 1751.

GIRL—White; housework; no laundry; adults; $12. 5746 Westminster. Shower.

GIRL—Housework; good home; $12 to start. 5796 McPherson. FO. 4337.

GIRL—White; general housework; $20 month. CA. 3198J; 7015 Tulane.

GIRL—White preferred; experienced cook, housework; stay on place. CA. 1131.

GIRL—White; housework, assist children; stay; $15. 1163 Blackstone.

GIRL—White; housework, cooking, care small child; stay. CA. 2463J.

GIRL—For dining room and make beds in boarding house. 2100 N. Broadway.

GIRL—Experienced housework, good home, small wages, references. FO. 6568.

GIRL—White; assist young children; housework, live in. WYdown 0368.

GIRL—White, housework, cooking; stay; no laundry. CA. 7893.

GIRL—White; experienced general housework; references. Apply 7476 Cornell.

GIRL—Housework, children; stay; $15 month. 746 Harvard. CA. 7746J.

GIRL—White; general housework; $15 month. HI. 6158. References.

GIRL—White, housework, cooking; stay; references. PArkview 1972J.

GIRL—White; light housework; assist baby; cooking. Hiland 5391.

GIRL—White; 18-25; general housework; stay. 5947A McPherson.

HOUSEGIRL—White, for general housework and cooking; good home and pay. Apply in person. 46 Arundel pl.

HOUSEGIRL—Or woman; experienced; stay on place; good home. 7033 Tulane. CA. 5180W.

HOUSEGIRL—Stay on place, little knowledge of Jewish cooking. Call at once. FOrest 3042, 5582 Pershing.

HOUSEGIRL—White children; good home; $15. CA. 4382R; 6249 Cates.

HOUSEGIRL—Stay; no family washing; $15 month. 7312 Amherst.

HOUSEGIRL—White; general housework. Call CA. 1059.

HOUSEKEEPER—Man 50 would like to get in touch with someone who wants a good home; no objection to woman with girl 3 or 4 years old; if you smoke cigarettes, don't answer this ad. Box E-302, Post-Dispatch.

HOUSEKEEPER—White children; good home; clean, neat, dependable; small home. 7110 Idaho.

HOUSEKEEPER—Country girl; for two adults; good opportunity for honest, reliable girl. Sundays off; $10 month. Box N-236, Post-Dispatch.

HOUSEKEEPER—2 adults; apartment; reference; $15 month, stay on place. Box E-303, Post-Dispatch.

HOUSEKEEPER—Working man's home; give full particulars. Box E-259, P.-D.

HOUSEKEEPER—Cook; 3 adults; good home; $12.50 per month. CA. 5417M.

HOUSEKEEPER—Middle-aged; unencumbered. 1604 S. Tenth.

HOUSEKEEPER—White; $4. GA. 6254.

LACE CURTAIN PINNER AND FINISHER—Experienced on Schramm dryer. 3454 Gravois.

MAID—WHITE, 25 TO 35, GO HOME NIGHTS; GENERAL HOUSEWORK; 5-ROOM APARTMENT. WATERMAN NEAR SKINKER; TWO CHILDREN. PARKVIEW 4579.

MAID—White; 18-30; for 2 employed adults; must be good cook; neat, good wages; references. Box Y-129, P.-D.

MAID—Cooking; general housework; assist care of child; stay; $16 month to start. KI. 1272.

MAID—White, experienced cooking, housework; references. 4027 Magnolia.

MAID—General housework; stay on place; small apartment. FO. 3839.

MAID—For housework; good home; $8 month; honest. 4613 Newberry.

MANICURIST—Expert, Maplewood following preferred. Monday, 7404 Manchester. HI. 9606.

OPERATORS—Experienced ladies' underwear, over-edgers, zigzag and single-needle machines; steady work. Apply Ben Pogrelis, National Underwear Co., Hoyle and Duncan.

PASTRY COOK—Experienced. Apply Sunday between 8:30-12, St. Luke's Hospital.

REMINGTON BOOKKEEPER — $65. LOEHR, 745 Frisco Bldg.

SECREARY — Mature, Gregg shorthand, college preferred, permanent with opportunity for development. Box N-162, Post-Disaptch.

SKIRT MAKERS—Women preferred; must be experienced on custom-made skirts.
SUZANNE, INC. 4914 Maryland

SLIPSTITCHERS—Experienced on men's neckwear only need apply. Frank & Meyer Neckwear Co., 1130 Washington.

STENOGRAPHER—Permanent position for work between hours of 3-6:30 only; state age, experience, date last employed. Box N-2, Post-Dispatch.

STENOGRAPHER — Bookkeeper; general office work. Box Y-95, Post-Dispatch.

STENOGRAPHER—Age 21-24; $65-$75. Reference Ass'n, 705 Olive, Room 309.

TEACHER—In business college; give particulars. Box E-194, Post-Dispatch.

WOMAN—Probably past 30, married or single, who at some time has been a successful secretary and knows thoroughly what it is business requires of secretaries. If you can qualify, write us fully about yourself, and experience. The position to be filled is permanent and has a future. Box E-285, Post-Dispatch.

WOMAN—General housework, $3.50; state weight, height. Box N-325, Post-Dis.

WOMAN—White, 35-40; housework; stay; $4 week. MU. 0820.

WOMAN—Housework, care of child, 3022A Park.

WOMAN—Housework; willing worker; two children. Phone REpublic 4305.

WOMAN—Experienced, for washing curtains. 1231 Big Bend.

WOMAN—Single; German; 50 to 55; for housekeeper. 3615 S. Compton.

YOUNG GIRL—Assist housework; $10 month; stay. 5774 Westminster. FO. 1506.

YOUNG LADY—Experienced bookkeeper and stenographer; for temporary work; state experience and salary expected; must be thoroughly competent. Box N-99, Post-Dispatch.

YOUNG LADY—Experienced operating Remington bookkeeping machine, also general office work; opportunity for advancement; state age, experience and salary; can start. Box R-324, Post-Dis.

YOUNG LADY—About 25, to work in hotel; stay on place. 3671A Olive.

SALESWORK

CHRISTIAN WOMAN—Of good education; preferably college trained; for religious educational work; experience in Sunday School work, public school teaching or club work an asset. Reply fully, giving phone. Address Box J-41, P.-D.

LADIES—We require 2 high-type ladies, in sales department; ladies with whom we can place $25 to $35 per week for 3 or 4; permanent employment for those who qualify; the positions are above the average financially and to qualify applicants must be over 25, cultured, neat appearing and have a pleasant, attractive personality; sales experience not essential. For personal interview apply Monday morning, 9:30 to 12. 824 Arcade Bldg.

LADY—Over 30, to interview selected mothers for child-training service; education, ambition, personality more important than experience. Position permanent. High-grade work. Call Monday, 407 Board of Education Bldg., 911 Locust st.

LADIES—5, to make extra money, no investment; money-making proposition; will stand investigation. Box N-25, Post-Dispatch.

LADY—To sell house-to-house. 921 N. Kingshighway.

LOCAL company will employ 2 attractive young ladies for special work; must work evenings if necessary. R. Thompson, 722 Chestnut. Monday 2 p. m.

Woman Well Groomed

For special contact work; good earning power; payable salary, commission and bonus; rapid promotion to managership for alert woman. Call FL. 7368 for appointment.

WOMAN—One who is experienced in organizing groups; must have car; only the highest type considered. Apply Waterman Bldg., Kingshighway and Waterman, suite 105.

WOMAN Attractive, 25 to 45, to work on cosmetic counter; must be alert and energetic; experience unnecessary. Box N-281, Post-Dispatch.

WOMAN—Over 25, with personality; excellent opportunity and earnings; you will profit by writing for interview; name, phone, address. Box E-291, P.-D.

WOMAN—With car; must have neat appearance, be willing worker. Room 105, 457 N. Kingshighway.

WOMEN—Catholic; over 24; to assist manager in local sales office. Call before 10 a. m. Monday, Tuesday or Wednesday. 277 Arcade Bldg.

WANTED—Experienced sales demonstrator, to sell complete line of automatic ironers; very attractive proposition; must own car; leads furnished; salary and bonus; age 25 to 35; give detailed experience for last five years in your first letter. Box Y-315, P.-D.

SALESWOMEN WANTED

COSMETIC SALESPEOPLE—

ROOMS FOR RENT—West

WESTMINSTER, 4549—Well heated room in residence.

WESTMINSTER, 4536 — 2d floor front; board optional; conveniences; reasonable

WESTMINSTER, 4487—Desirable sleeping room; kitchen privilege; good location.

WESTMINSTER, 3968 — 2d and 3d floors, sleeping rooms; ideal location.

WEST PINE, 3955—Nice clean sleeping room; near bath; hot and cold water; $2.50 a week.

WEST PINE, 4228—Housekeeping suite; nicely furnished; also sleeping rooms.

WEST PINE, 4415—Housekeeping or sleeping; meals optional; conveniences.

WEST PINE, 4362—Room, private bath; garage; meals optional. JE. 0780.

WEST PINE, 4326—Small warm housekeeping; single lady; linens, radio; $2.50.

WEST PINE, 4484—Lovely warm rooms, running water, meals optional.

ATTRACTIVE large room in private apt.; centrally located. FO. 6295.

EXCEPTIONALLY nice room for gentleman. 57xx Clemens. CA. 0226.

GENTLEMAN prefering nice, quiet home in 4300 block Lindell. Evening, JE.7062

ROOM—Soldan district, twin beds, studio couches, furnished collegiate type, for boys going to University, reasonable. PA 0320.

ROOM—Single sleeping, reasonable. FO. 1277.

ROOM—For 2 in quiet apartment, nicely furnished. FOrest 8916.

ROOM—Desirable; private family; gentleman; on car line; bus. FOr. 1228.

ROOM—In refined family, good transportation. Box N-242, Post-Dispatch.

ROOMS—Single and double; board optional; gentlemen preferred. FO. 8243.

ROOM—In apartment; adjoins bath; attractive rates. FO. 6262.

ROOMS IN SUBURBS

ARTHUR, 2627—Furnished rooms or will share apartment. ST. 1336.

ESPLANADE, 7309—2-room furnished suite, $4; garage; adults.

SUBURBAN ROOM AND BOARD

ROOM — Lovely, pleasant home, board; University City; cars, bus. PA. 0628W.

ROOMMATES WANTED AND APARTMENTS SHARED

YOUNG MAN—Responsible; desires sharing expenses with young man who has a modern bedroom apartment; references exchanged; give particulars, phone, address. Box C-35, Post-Dispatch.

EMPLOYED business girl, 20 to 25, to share efficiency apartment. Call JE. 3397, Monday, after 6.

WOMAN—Educated, refined, to share apartment with business woman. 4954 West Pine. FO. 2912.

GIRL—Share beautifully furnished apartment; reasonable; references exchanged. CA. 2118J.

GENTLEMAN to share modern apartment; garage; reasonable. 8Sterling 2042.

GIRL—Refined, employed Gentile, to share my efficiency apartment. RO. 2921.

REFINED business girl to share apartment 501; reasonable. 4954 West Pine.

ROOM—Large, front, twin beds, radio, $10 month. 1925 Virginia. GR. 8329.

YOUNG LADY—To share cozy apartment; references; reasonable. HI. 6814.

APARTMENT—Share 4-room; convenient; reference. $5 week. FO. 8078.

LINDELL, 4643 — Wanted, young lady, share lovely apartment, $3.50 week.

YOUNG MAN—Share bedroom, apartment; reasonable. 611 Westgate, Apt. 203.

CONVALESCENT HOMES

STONE NURSING HOME—Convalescents, aged, invalids. 5861 Cates. CA. 2125R.

ROOM and board for convalescents, aged and invalids. ROsedale 3999.

ROOM & BOARD WANTED

ROOMS WANTED

ROOM Wtd.—Prefer housekeeping, near school, for mother and daughter 5; board and care of daughter while mother works. Box E-240, Post-Dispatch.

ROOM Wtd.—Unfurnished, or apartment shared; board optional; privileges; Catholic girl employed. Box R-258, P.-D.

ROOMS Wtd.—2, unfurnished, with heat; couple; home 1 day week. Box E-121, Post-Dispatch.

ROOMS Wtd.—Two unfurnished, heat, electric and gas furnished, sink. South. PRospect 8636.

GENTLEMAN—Wants 2 connecting rooms and private bath near St. Louis University. Box Y-146, Post-Dispatch.

ROOMS Wtd.—2, unfurnished, in residence near 1800 Sidney. RI. 5781M.

ROOMS Wtd.—2, with kitchenette, south; reference. Box E-216, Post-Dispatch.

ROOMS Wtd.—2 unfurnished, 3 in family. Box N-27, Post-Dispatch.

ROOMS Wtd.—1 or 2, kitchenette, Shenandoah School district. Box E-244, P.-D.

ROOMS AND BOARD WANTED

ROOM AND BOARD Wtd.—Boy 9 years, near Euclid and Cote Brilliante. Mr. McCarty, TRi-City 9423.

ROOMS Wtd.—2, and board, for 3 people, desirable neighborhood and first-class boarding house. Call JE. 8160 Monday.

ROOM, BOARD Wtd.—Employed man and school boy; vicinity Hodgen School; state particulars. 5440 Dresden.

ROOM AND BOARD WTD.—With refined family, for employed lady, small baby; also care baby during day. FO. 6913.

ROOM & BOARD Wtd.—Man and wife, no other roomers, Northwest, plain country people. Box N-143, Post-Dispatch.

BUSINESS OPPORTUNITIES

BUSINESS OPPORTUNITIES

EXCLUSIVE

Franchise available for wholesale and retail business to man of clean record with $4000 to $6000 capital. Investment entirely under your own control. Product staple as sugar or nails but shows 60 pct. gross profit. Manufacturer has B1 rating and is favorably known. Factory executive will interview interested parties. Please give telephone number in your letter. Box R-327, Post-Dis.

OIL COMPANY

Desires service of men with capital to expand; permanent possession; excellent salary; company's real estate and equipment are clear. Box N-363, Post-Dis.

AN excellent set-up; mail order men, salesmen; office space, secretarial services available; reasonable. 805 Delmar.

ACTIVE sales organization; volume producers; seek additional line or sideline for metropolitan Chicago. Box J-35, P.-D.

ALERT MAN to service established, non-competitive vending route with nationally known product; earnings should exceed $300 monthly for part time work; investment $750 required. Investigate. Box E-21, Post-Dispatch.

AN opportunity of a lifetime for a lady between 25 and 35, with high school training to invest in and learn a fascinating and big paying business; $1000 required. Box R-320, Post-Dispatch.

A ONCE in a lifetime opportunity to make a fortune in a national proposition; pharmacist or physician preferred that can invest $1500. Box Y-369, Post-Dis.

BODY FENDER PAINT MAN—Good proposition. Jake, 131 N. Euclid.

CAPITAL Wtd.—Or will sell outright patented beer appliance. Box N-254, P.-D.

COOPER—Wants change of location; references. Address Cooper, Success, Mo.

COPY FREE—Patent News, Washington, D. C., 50c year Patent app. prep., $15.

ESTABLISHED food products, a Missouri corporation doing business in about 15 states, wants to increase their capital stock; would like to meet party or parties able to invest $20,000 to $25,000 without service; extraordinary opportunity; gentiles only. Box N-139, P.-D.

GRADUATE ENGINEER—36 years old, will invest up to $5000 with services in manufacturing business. Reply in detail. Box N-117, Post-Dispatch.

BUSINESS OPPORTUNITIES

GARAGE—50-car capacity; $500; proprietor owns building; 43xx west. Box E-72, Post-Dispatch.

HAVE $1000 to invest, with or without service; mechanically inclined; experience in cardboard fabrication. Box E-287, Post-Dispatch.

INVESTORS Wtd.—With at least $2500 each to syndicate and share in profits of high-class West End building and real estate project through reliable, established real estate man; project will bear the strictest investigation both as to property and operator. Box R-107, Post-Dispatch.

LADY—Or gentleman with $5000, must have best of references, prefer office manager. Box N-167, P.-D.

LOCAL wholesale liquor dealer desires connection with traveling salesmen who are now calling on drug trade, in the State of Missouri, to sell nationally advertised brands of liquor as side line. Box Y-144, Post-Dispatch.

MAN with at least $3000 to invest in a real money-maker; it will pay to investigate this ad. Box N-26, Post-Dis.

MRS. M. M. earned $267 in 3 weeks (sworn statement) raising mushrooms for us in her cellar. Exceptional? Yes, but your cellar, shed, barn may be suitable to bring moderate income all winter; investment below cost of new shoes starts you; book, sample free. (Established 1908.) United, 3848-L, Lincoln av., Chicago.

NATIONAL MANUFACTURER wants man in St. Louis to control its new profitable proven system of merchandising an assortment of packaged nuts. The minute you see the system you will say: "That's the way to sell packaged nuts—eliminate competition—make real profits." No selling. You just service and make collections. Work is pleasant, dignified and should appeal to middle-aged or older man wanting liberal income. Younger man can be own boss with earnings well above employe basis; $1000 investment required, which is fully protected; earnings about $250 a month to start; can rapidly be increased to $500. Our field manager, now in St. Louis, will telephone you for interview if you will write, telling something of yourself. Box E-322, Post-Dispatch.

NEED partner with $500 for expansion of Mo Merchants Association; will net $10,000 in 1936. Call Hawkins, GR. 8149 for appointment.

OIL COMPANIES — Attention; retail station and bulk plant, fully equipped; switch main highway. CEntral St. Louis County. Box Y-296, Post-Dispatch.

OPPORTUNITY for wide awake, experienced man to manage cut rate auto accessory and replacement parts store; no investment required; salary and commission to right party. State full qualifications, references and salary expected in first letter. Write c-o Post Office Box 953, Denver, Colo.

OPPORTUNITY (Gentile) to operate as business established new chain unit; gents' furnishings; nearby city; $1000 cash necessary. Don't apply unless qualified. Apply Tuesday, 4715 Easton.

ORGANIZING softball league; opportunity for party to assist finance; good proposition. Box L-291, Post-Dispatch.

PICK-UP truck, driver; $100 cash bond. 729 S. 4th.

PIN GAMES—Several, cheap. FO. 7166. Sunday morning.

REAL opportunity for man with $2500 and services in growing business; worthy of investigation. Box N-383, Post-Dis.

REPUTABLE CHICAGO FIRM.

Wants man or woman with $250 or more to service Hershey Candy Route. Immediate income assured, best of references required. Several out of town routes also available. Write Box N-204, Post-Dispatch.

SEVERAL people who want to get into a good business, help start sausage factory, packing house; advertiser is meat salesman and controls good deal business that line; $1200 needed for machinery, etc.; no large salaries start; your money secured by machinery. Box E-242, Post-Dispatch.

SMALL capital buys interest, services in highly profitable manufacturing business. Box Y-349, Post-Dispatch.

START Bargain Business. Large profits. New and used clothing. Bankrupt and auction sale merchandise. Experience unnecessary. Everything supplied. Publix, 568-WC Roosevelt, Chicago.

SUCCESSFUL SALES REPRESENTATIVE who desires to take on line catering to replacement automobile field, has excellent opportunity for profits. Investment not required. Box J-338, Post-Dispatch.

TAVERN—License paid up until July 31; well equipped; good business; want partner; have other interest and must leave; small amount of finance will handle; a real opportunity. If interested, phone PA. 5439, Sunday.

TAVERN—Sell all or half interest, well established. Box N-271, Post-Dispatch.

THE plastex industry needs a manufacturer in Missouri for production of art goods, novelties, souvenirs, etc., in plaster and marble imitation. Experience unnecessary. 5c material makes $1 articles, Rubber moulds furnished for speed production. We place orders and buy goods. Small investment brings big returns. Big 1936 orders now being placed. Interesting booklet mailed free. Plastex Industries, 1085 Washington av., New York.

USED TRUCK—And trailer, for sale, for long distance hauling, with a job. Call A. A. Davis. CA. 3740.

WE buy or collect your delinquent accounts Mutual Adjustment. GA. 3607.

WILL TRADE a modern 8-room home, a modern service station fully equipped with soda fountain and lunchroom, dine and dance, in fine location, for a small steam laundry, or will sell. Box J-342, Post-Dispatch.

WOULD like to get in touch with millinery woman who would be interested in business for herself; can do so by sharing small part of rent only, with party with lovely residence, operating dress shop on desirable downtown location. Gentile. Box N-233, Post-Dispatch.

BUSINESS WANTED

BAKE SHOP Wtd.—To buy; modern. Give details. Box Y-143, Post-Dispatch.

CONFECTIONERY WTD.—CASH PRICE, NOT MORE $500. BOX E-136, P.-D.

CONFECTIONERY Wtd.—At once, for cash buyer. 3748 Westminster.

DRUG STORE Wtd.—Or location in country town. Box N-246, Post-Dispatch.

FILLING STATION Wtd.—To buy; independent; must be doing fair business, with possibility. Box P-223, Post-Dis.

MOTION PICTURE THEATER Wtd.—In town of 2000 to 6000 population. Box E-152, Post-Dispatch.

NEWSPAPER AGENCY Wtd.—In town of 2000 to 6000 population. Box E-331, Post-Dispatch.

PHYSICIAN'S LOCATION Wtd.—Where doctor is needed, or will buy equipment, drugs, rent office in established practice. Box J-32, Post-Dispatch.

RESTAURANT Wtd.—Small, in good location. Box N-377, Post-Dispatch.

SANDWICH STAND Wtd.—To rent; equipped; may buy. EVergreen 5329.

CASH paid for merchandise stocks; all kinds; also store and office fixtures. S. Lasky, 6609 Clemens. PA. 1071J.

WANT to rent meat department in a grocery store. JE. 3626. Call after 2 p. m.

WE will buy your business for cash. Call LA. 7200.

BUSINESS FOR SALE

AUTOMOBILE SALES SERVICE—Repair, new car franchise; West End; low rent; must sell account health. Box Y-274, Post-Dispatch.

BAKERY—Using 25 barrels flour monthly; only bakery in good Illinois town; bargain; terms; very low overhead. GUTH, 1206 Goodfellow.

BAKERY—Sacrificed, $600, with lower flour prices, why not buy bakery and be your own boss; North Side corner. GUTH, 1206 Goodfellow.

BAKERY—Good Illinois county seat, daily receipts, $35; $1700 cash only. Box J-333, Post-Dispatch.

BAKERY—North Side; very reasonable; retiring. Box N-57, Post-Dispatch.

BEAUTY SHOP — Good business, established 6 years; latest equipment; living quarters; low rent; bargain; illness. Box Y-347, Post-Dispatch.

BEAUTY SHOP OPPORTUNITY for good operator; $600 net profit in 1935; good established clientele; must leave city. 647 East Big Bend, Webster.

BEAUTY PARLOR — Established many years; select clientele; $850, including 3 rooms furniture; south. GUTH, 1206 Goodfellow.

BEAUTY SHOPPE—Real money-maker; latest equipment; $1000; terms; convenient parking space; central. GUTH, 1206 Goodfellow.

BEAUTY SHOP—Downtown; Marinello; small overhead; established 10 years. Box R-323, Post-Dispatch.

BEAUTY SHOP—Sale or lease; 75 miles south of Cape Girardeau. For information write Box 283, Fredericktown, Mo.

BUSINESS FOR SALE

BEAUTY SHOP—Forced to sacrifice on account of sickness; good location, CA. 9524 before noon.

BEAUTY SHOP—Complete; machine, dresser, dryer, shampoo, $45. 4204 Manchester.

BEAUTY SHOP—Modern, good South Side location. Box N-115, Post-Dispatch.

BEAUTY SHOP—Southwest, 3 operators, leaving city. Box E-215, Post-Dispatch.

BEAUTY SHOP—$550, heat, hot water, electric furnished. JE. 2966.

BEER TAVERN—Cheap at $450; reasonable offer accepted; good trade; wonderful opportunities; south. GUTH, 1206 Goodfellow.

CAFE—Opportunity of a lifetime to buy one of the best cafes in Eldon, Mo.; population 3100, 12 miles from Lake of Ozarks on Highway No. 54; good home trade; extra large tourist business; reasonable rent; cash or terms to right party; good reason for selling. Box J-337, Post-Dispatch.

CAFETERIA — Opposite Union Station; terms or trade in on real estate; failing health. 1713 Market.

CAKES — Splendid home business, established 8 years; selling account death; first-class equipment. Owner, PA. 2335W.

CLEANING SHOP—Hoffman press; coal fired boiler. 2823 N. Whittier.

CLEANING BUSINESS—Established; reasonable. MUlberry 5149.

COAL BUSINESS—And truck. 1049 Allen av.

COAL MINE—Good location; room for 10 men; unlimited market; reason, sickness. Box J-31, Post-Dispatch.

CONFECTIONERY—Bargain hunters investigate; good business; equipment; $600; terms; living room; rent $15. GUTH, 1206 Goodfellow.

CONFECTIONERY-LUNCHERY — First-class; biggest $1100 bargain offered; South Side near Grand. GUTH, 1206 Goodfellow.

CONFECTIONERY-DELICATESSEN—Good business; choice stock; electrically equipped; $500; fine for couple; West. GUTH, 1206 Goodfellow.

CONFECTIONERY-DELICATESSEN—Last year's sales $10,000; Kelvinator refrigeration; $1400; large stock; South. GUTH, 1206 Goodfellow.

CONFECTIONERY, lunch, school supplies, novelties, near university; good business; expenses small. G. Maggard, Columbia, Mo.

CONFECTIONERY - GROCERY — Living rooms, sacrifice quick sale. 1900 N. Sarah.

CONFECTIONERY—$500; across from ball park, near Y. M. C. A. 3020 N. Grand.

CONFECTIONERY—Rent $15; 2 rooms, bath, $135; near school and church. 4060 Lincoln.

CONFECTIONERY—Tavern, South St. Louis; $1500 monthly; reason for selling. Box N-133, Post-Dispatch.

CONFECTIONERY—And delicatessen, 2 rooms, bath, good location. 3557 California.

CONFECTION AND VARIETY STORE — $150; clean stock, good location, good living quarters. 2831 Easton.

CONFECTIONERY, grocery; have business location, stock, rooms; reasonable. 1832 S. Fourteenth.

CONFECTIONERY—Lunch; across from school; good business; bargain. 4307 Norfolk.

CONFECTIONERY - GROCERY—Bargain; rooms; excellent location; low rent. 2512 North Market.

CONFECTIONERY—And tavern, good location, cheap. 1457 Chouteau.

CONFECTIONERY-GROCERY—With living rooms, reasonable. 6612 Bartmer av.

CONFECTIONERY — Tavern; good location; other business. 3744 Loughborough.

CONFECTIONERY—Near school and theater; cheap. 2005 Hadley. GA. 9754.

CONFECTIONERY—Tavern; price greatly reduced. 6013 Gravois.

CONFECTIONERY—3 rooms, bath; reduced. 6506 Arsenal.

CONFECTIONERY—$125, rent $16; living room, 930 S. Newstead, JE. 2966.

CONFECTIONERY—Small store and one room, rent $12, $250. EV. 8791.

CONFECTIONERY—Lunch, $275, terms, trade, heat, gas furnished. 4243 Olive.

CONFECTIONERY—Doing $40 daily business; bargain. Box E-109, Post-Dispatch

CONFECTIONERY—Beer, excellent location, near school. 5905 Thekla.

CONFECTIONERY—Grocery, 3522 N. 11th st.; 2 rooms and bath; reasonable.

CONFECTIONERY—Old stand, paying business, leaving city, $400. 6907 Fyler.

CONFECTIONERY—With living rooms. 3079 Hazel. EV. 1152.

DELICATESSEN—$850, soda fountain, booths, $30 daily, south. JE. 2966.

DRESS SHOP—Good location and clientele. Sacrifice. Box N-253, Post-Dispatch.

DRUG STORE—With good fixtures and electric soda fountain; real bargain for a young man with small amount of cash; Polish and mixed neighborhood. 6705 Crest.

DRUG STORE—South St. Louis, old established neighborhood, can be bought for less than invoice. 6705 Crest.

FILLING STATION, tourist camp and cabins, on Nos. 66, 61, 50 highways; all desirable locations. Inquire

JOHNSON 4540 GRAVOIS RI. 5150

FILLING STATION BUILDING—Home; double cabin; $3000; terms; U. S. Highway 50; outskirts Illinois town. GUTH, 1206 Goodfellow.

FILLING STATION-LUNCHERY- grocery; $450; living rooms; rent $20; prominent county intersecting highways. GUTH, 1206 Goodfellow.

FILLING STATION—And garage complete including tow truck; reasonable. 1517 Kienlen (Wellston).

FILLING STATION—Inquire 6539 Easton.

5c, 10c TO $1 STORE—South Side; real buy; illness. Box N-19, Post-Dis.

FLORAL SHOP—With property, including green house; completely equipped for handling; elegant living quarters. Box E-29, Post-Dispatch.

FREIGHT LINE—Short distance with equipment. GA. 6785, Monday.

FURNITURE REPAIR SHOP—Established, $200; good. Box E-408, Post-Dispatch.

GARAGE—Going business, in city of 3000; location good for car agency; owner has other interests. Write or see W. Kuhn, Highland, Ill.

GARAGE—Well equipped, low rent, established business, positively must sacrifice at once. Call Sunday 1940 Gravois.

GENERAL MERCHANDISE STOCK — About $2000; doing about $2100 per month; rent or sell building, fixtures, with 4 rooms and bath. Frank Groom, Flat River, Mo.

GIFT AND CARD SHOP—Established; priced less than half of inventory; cash basis only. Box E-154, Post-Dispatch.

GOOD WHOLESALE AND RETAIL BAKERY in Southern Illinois city of 13,000; 6 factories; county seat; all new and modern machinery. Box J-330, P.-D.

GROCERY—Meat market; modern; cash and carry; busy shopping street; A1 location; white and colored trade; low rent; doing over $2500 monthly; $1400 handles; investigate. Box N-161, P.-D.

GROCERY-MARKET—In wonderful shopping district, 8 years established; other business forces me to sell; priced right. Box N-356, Post-Dispatch.

GROCERY-MARKET — Reasonable offer buys $1600 cash, carry business; fine stock; electric equipment; north. GUTH, 1206 Goodfellow.

GROCERY—Meat market, fine location, no depression here, $600 takes this, bargain, Monday. Roberts, LA. 7200.

GROCERY—Meat market; corner Cote Brilliante and Spring; account death; priced reasonable. JEf. 4840.

GROCERY AND MEAT MARKET—Corner, established, reasonable, investigate. FR. 7238.

GROCERY, MEAT—Good location, all cash business; electric refrigeration; established 7 years; leaving city. FR. 9273.

GROCERY — Meat market; sell or rent. 3880 Page.

GROCERY, MEAT MARKET—Good location; reasonable. FOrest 7210.

GROCERY-MARKET—$5500 monthly business opportunity. Box E-3, Post-Dispatch.

GROCERY—Meat; established; good one-man stand. FRanklin 8870.

GROCERY STORE — Large, on South Grand. Box N-160, Post-Dispatch.

GROCERY-MEAT MARKET—South. Write or apply 8712 S. Grand.

GROCERY AND MEAT MARKET—Call Sunday, 7362 Elm, Maplewood.

GROCERY—Meat market, priced for quick sale. Inquire 3326A Missouri.

HARDWARE STORE—Established many years; salable stock; bargain hunters investigate; quick sale required. GUTH, 1206 Goodfellow.

HARDWARE STORE—Invoice $3300, sacrificing, $2000, Box E-219, Post-Dis.

HARVARD SEEKS DONATION FROM NAZI IT REBUFFED

Form Letter Sent by Mistake to Aluminus Hanfstaengl, Whose Gift Was Rejected.

By the Associated Press.

CAMBRIDGE, Mass., Feb. 8.—Harvard University, which in 1934 refused a $1000 gift from Dr. Ernest F. S. Hanfstaengl, aid of Reichsfuehrer Hitler of Germany, awaited today his reply to a form-letter appeal for contributions sent to him inadvertently as one of 67,000 alumni.

The appeal was for contributions to a 300th anniversary fund to establish professorships and scholarships. President James B. Conant of Harvard declined a donation from Hanfstaengl to permit an American student to study at Munich because he said it came "from one who has been so closely associated with the leadership of a political party which has inflicted damage on the universities of Germany."

BUSINESS FOR SALE

HAMBURGER and confectionery; next to show and school; good location for right party; make offer. Evenings, 8848 St. Charles Rock rd.

HARDWARE—Old established business; 20 miles from St. Louis; 100 per cent location; terms to reliable party. Box N-134, Post-Dispatch.

HAT RENOVATING SHOP—Two electric irons, about 80 blocks, about 50 flanges, electric sand bag, electric wheel, binding machine and other equipment; sacrifice, $350. 5639 Easton.

HOTELS—20, 24, 37 rooms; old established; fine location; doing good business; selling to settle estate; act quick. Box N-96, Post-Dispatch.

HOTEL—Pacific, Mo.; a big opportunity; a wonderful buy. Phone HI. 0900. Call at 7311 Elm av., Maplewood, Mo.

IF YOU want to buy or sell a business or secure a partner with cash, see or write N. Perkins, suite 809, 722 Chestnut.

INVEST in a gas filling station, including property, salesroom, grease rack. For further information, write Box M-222, Post-Dispatch.

LACE CURTAIN CLEANING BUSINESS—Well equipped; sacrifice. Box L-141. Post-Dispatch.

LACE CURTAIN LAUNDRY—Established business. Bargain. EV. 9677.

LINOLEUM—Window shade store; an old established firm; located on one of the best business sections of the city; ordered by my physician to quit business; small capital required; season will open in 30 days; serving a large clientele of real estate and private customers in past years; a rare chance for someone that understands the above. Box E-214, Post-Dispatch.

LUNCHROOM—Fully equipped, steam table, reasonable, for sale or rent. 2645A Allen.

LUNCH ROOM—Confectionery, commercial school; established business; 4 living rooms, bath; South Side. 3165 Michigan.

LUNCHERY—West; no competition; leaving city. Box E-195, Post-Dispatch.

PACKING PLANT—Complete, modern, trade. See Central Label Co., 218 Walnut st.

PARKING LOT and filling station, downtown location $1500; to close deal, Box N-116, Post-Dispatch.

PRINTING SHOP—and payday paper doing good business; do not need to sell, but have other business; business good; industrial town; cash and terms. Box J-341, Post-Dispatch.

PRINTING OUTFIT—Cases, racks, type, cutter, material, etc. 3409 Gravois.

RESTAURANT — Completely equipped, manufacturing town within 50 miles of St. Louis; close to schools and colleges; established nine years. Box J-39, P.-D.

RESTAURANT—12-year going; $10,000 equipment, for half; located 5000 town, Illinois, 5 highways, bus business; bargain to see. Box J-336, Post-Dispatch.

RESTAURANT—Real money maker; $900; exceptional for two; Olive, Union Station territory; splendid receipts. GUTH, 1206 Goodfellow.

RESTAURANT—Lively location, average $25 daily, see this for $425, terms, investigate. Roberts, LA. 7200.

RESTAURANT—Money maker, 3900 west, $1000 cash will handle, balance monthly. J. J. Steffan, 5547 Wells. RO. 4345.

RESTAURANT—Close large business, about 600 employes. Box E-143, Post-Dis.

RESTAURANT—4035 Olive, will exchange for car, leaving city.

ROOMING HOUSES—10 rooms, $300; 16 rooms, $650; 9 rooms, $275; heat furnished. 3748 Westminster.

ROOMING HOUSE—12 rooms, exceptionally well furnished, reduced. 4236 Westminster.

ROOMING HOUSE — West, 12 rooms, rent $35, see this bargain at $250. Roberts, LA. 7200.

ROOMING HOUSE—9 rooms, all filled, leaving account illness; fine furniture, $500. Box E-409, Post-Dispatch.

ROOMING HOUSE—12 rooms, complete, income $18 month; expense $58 month; $550 cash. JE. 2193.

ROOMING HOUSES—10 rooms, $275; 12 rooms $550; 16 rooms, $700. NE. 1675. 4245 Westminster.

ROOMING HOUSE—14 rooms, rent $45. Washington, 4451 Page.

ROOMING HOUSE—Neatly furnished 10 rooms; good neighborhood. 3635 Laclede

ROOMING HOUSES—11 rooms, $450; 15 rooms, $450. 3748 Westminster.

ROOMING HOUSE—10 rooms, $325, $175 down. NE. 1675. 4245 Westminster.

ROOMING HOUSE—8 rooms; cheap; sell separately. 4040 Lindell.

ROOMING HOUSE—11 rooms, neatly furnished; full; terms. FR. 4443.

ROOMING HOUSE—9 rooms, filled, $250, west. Apply 4451 Page.

ROOMING HOUSE—9 rooms, Cabanne, all filled; reasonable. 4451 Page.

ROOMING HOUSE—24 rooms, rent $65; 3700 west. 4451 Page.

ROOMING, BOARDING—South, 10 rooms, good location. Apply 4451 Page.

ROOMING HOUSE—18 rooms, West Pine, $650. Apply 4451 Page.

ROOMING HOUSE—16 rooms, something difference, terms. Owner, 4228 West Pine

ROOMING HOUSE—$125 today; good location; rent $25. JEf. 1853.

SALOON—2901 N. Grand, corner Sportsman's Park; reasonable rent includes fixtures. CO. 8292R.

SALOON—Liquor license; on corner. Call CO. 9327.

SALOON-RESTAURANT — 10 rooms; money maker. Box E-341, Post-Dis.

SANDWICH SHOP—First-class. Call after 2 p. m. PRospect 8323.

SAUSAGE PLANT—Wholesale, modern; established; reasonable. Box L-131, P.-D.

SERVICE CAR AND ROUTE—DELMAR; A1 CAR; TERMS. WINFIELD 1884.

SHEET METAL SHOP — Plenty of tools, good clientele; well established; cheap; reason for selling, injury. Box L-122, Post-Dispatch.

SHOE REPAIR SHOP—Established 25 years; reasonable for cash; time payments or swap. Standard Leather Co.

SHOE SHOP—Complete; Landis machinery; sacrifice. 5818 S. Grand.

TAVERN—Established patronage, $900, including large liquor stock; fine corner; rent $35; southwest. GUTH, 1206 Goodfellow.

TAVERN—Luncheon, splendid location packing liquor license, sell for half its value, modern. Box E-5, Post-Dispatch.

TAVERN—Selling on account of sickness; $200. 1637 Franklin.

TAVERN—Money maker; very reasonable. 2757 Wyoming.

TAVERN—$95; complete. 611 Lafayette.

TAVERN — Light lunch; good corner; rooms; small expense. 1327 Monroe.

TAVERN—County, living rooms, selling account other business. WYdown 3168.

UPHOLSTERING — Shop established 4 years, on account of death, reasonable. 4445 Morganford.

WHOLESALE meat business, including property, trucks, scales, beef cooler, slaughter house, cattle pen, etc.; for further information, write Box M-221, Post-Dispatch.

Anything of value may be sold through the Post-Dispatch For Sale Columns.

RELIEF REQUESTS RISE IN ST. CLAIR COUNTY

More in December and January Than in Any Other Two-Month Period.

The number of families applying for aid to the St. Clair County Emergency Relief Committee in December and January was larger than the number for any other two-month period since the committee was organized, George M. Curry, County Relief Administrator, reported yesterday. During these two months 2425 families made application, and of these 951 were accepted, following investigations of factory payrolls to discover other possible income.

Commenting on this upward trend in the number of applicants for aid, Curry attributed it to seasonal lay-offs in industry, to complete exhaustion of means of subsistence in families that have long managed to stay off relief, and to misguided attempts to obtain WPA employment. Many worthy applicants, Curry said, do not know that they must have been on relief prior to Nov. 1 to be eligible for WPA jobs.

About 67 per cent of families added last month to relief rolls, Curry said, had been on relief before, having been compelled to seek ai dafter a short period of re-employment. Previously about 50 per cent of the additions were reopened cases.

Relief Given in January.

A total of 4698 families, representing 14,468 persons, received aid in January, which closed with 4478 families on the relief rolls. Employment by the WPA removed 1460 families, while employment in private industry and other causes accounted for an additional 221.

Curry expressed disappointment at the results of the WPA employment program, recalling that the WPA proposed to eliminate the necessity for relief by last Dec. 1. It is anticipated that an additional 1500 families will be removed by the WPA during February, Curry said, but even when this is done, there will still remain about 2900 families to be cared for, plus the accumulating additions of new cases, which are increasing sharply in volume.

Most of those on relief now and those applying are physically eligible for WPA employment, Curry said, but WPA regulations requiring that they must have been on relief prior to Nov. 1 prohibit placing them on WPA jobs, so that there can be no material reduction in the case load until the regulations are relaxed.

10 Men Refuse to Work.

Curry reported that only 10 men assigned to WPA jobs have refused to work. When relief visitors questioned these men and explained that their families would be summarily cut off relief for their refusal, they consented to go to work. To date, Curry said, it has not been necessary to strike any family off the relief rolls because of the refusal of the wage-earning member to work.

Fred G. Austin, District WPA Administrator, reported that, as of Jan. 31, 5923 men and women from county relief rolls were at work on 35 WPA undertakings.

TWO-YEAR TERM FOR NAZI SPY

Former Head of Austrian Secret Codes Bureau Convicted.

By the Associated Press.

VIENNA, Feb. 8.—Dr. Franz Sonnleithner, former chief of the Government Secret Codes Bureau, was convicted today of espionage and sentenced to two years at hard labor. The trial was secret.

Sonnleithner, in jail since October, 1934, was accused of transmitting to Nazi headquarters at Munich details of Austrian security measures during the Nazi putsch of July, 1934.

WOMAN DRIVER SENT TO JAIL

Judge Says She Is Equal to Man and Must Suffer Consequences.

CHICAGO, Feb. 8.—Judge Eugene McGarry sententenced Mrs. Mary Bogue, 35 years old, to five days in jail for reckless driving New Year's eve, with this remark:

"I regret very much to make an example of you, and I am reluctant to send a woman to jail, but modern women are the equal of men, smoke, drink and drive like men, and therefore must suffer the consequences." Mrs. Bogue when led to jail said: "I think the sentence is unfair. I neither smoke nor drink. I was driving only because I thought my husband had had too much to drink."

Housewife at Top in Bar Test.

By the Associated Press.

SEATTLE, Wash., Feb. 8.—A gray-haired mother led all the 53 students who passed the Washington State bar examinations. She is Mrs. Sophie Robbins Samuels, wife of Dr. S. Maimon Samuels, Seattle oculist and aurist. "It's certainly a surprise," she said when told of the honor. "I was graduated from Columbia University in 1912. But I always wanted to go back to school. My husband encouraged me."

John M. Schumacher Dies.

John M. Schumacher, father of former County Judge Rudolph Schumacher of St. Louis County, died of infirmities yesterday at his home, 218 Nellie avenue, Luxemburg. He was 85 years old. The funeral will be held at 8:30 o'clock, Tuesday morning, from the Hoffmeister undertaking establishment, 7814 South Broadway, to St. Boniface Catholic Church. Burial will be in Mount Olive Cemetery.

BRITISH TRY TO "SAVE" NAVAL CONFERENCE

Seek Compromise With French on Battleship Limits and German Participation.

By the Associated Press.

LONDON Feb. 8.—British compromise moves have been made in an effort to "save" the international naval conference, it was said tonight.

The British action is directed particularly at the French stand against large battleships and against the participation by Germany in naval treaty discussions.

The British were said to have assured American delegates to the conference that they would stand firm behind the proposal of a 35,000-ton maximum for battleships.

The British were reported to be willing to give in somewhat on their plans to bring Germany into the conference if the French desist in their threat to break up the conference on the battleship issue.

American sources indicated they believed the French-British tangle would be adjusted.

The French have declared they would "blast away until the end" for a maximum of 27,500 tons on battleships. They have made their bargaining position stronger by saying that they are opposed to German adherence to any naval agreement which may be concluded after the conference is ended.

It is said that what the French really want to avoid is to have to sit at a conference table with Germans and sign with them.

11 MEN MAROONED IN BOAT CAUGHT IN OHIO RIVER ICE

They Have Food and Fuel in Craft for Five Days; Can't Be Reached Till Gorge Breaks.

Special to the Post-Dispatch.

PADUCAH, Ky., Feb. 8.—Eleven men, members of a crew working on a Government project, were marooned in a quarterboat in the Ohio River just above Elizabethtown, Ill., tonight after 17 others had escaped through an ice choked river.

C. J. Rhodes, head of the United States Engineering office here, said there was no hope of reaching the men until after an ice gorge, backing miles up the river from Carrsville, Ky., goes out. Rhodes said the men had food and fuel enough to last five days. The men are: Charles Rayl, Vevay, Ind.; Lloyd Presser, Burlington, Ky.; William Becker, Cleves, O.; Samuel Orr, George L. Jeffries, Amos R. Clark, all of Paducah; Jewell Green, and Andrew Henderson, both of Brookport, Ill., and Otto Young, Uniontown, Ky.

The men had been working on a dike between Hurricane and Plew Islands in the Ohio River, seeking to divert flow of the river to the Illinois side of the channel. Late yesterday, Superintendent R. L. Ryan of Paducah, with 12 men, tried to reach the Illinois shore in a motor boat. They got within 100 feet, then were trapped by ice. The men, leaping from floe to floe, gained shore. Last night four of the remaining workers took a light skiff and worked their way through the heavy ice, dodging floes and finally gaining the Kentucky shore.

EUROPEAN WAR IS UNLIKELY FOR FIVE YEARS, BRITON SAYS

Sir Arthur Willert in Lecture Says England Has Put New Life in League.

European political problems must be solved before the economic troubles of the continent are remedied, Sir Arthur Willert, head of the bureau of public information of the British Foreign Office said in a lecture at Principia College, Elsah, Ill., last night.

Sir Arthur spoke on "England and the World Crisis," declaring that the British Empire, through an intelligent interest in world affairs, had put "new life" in to the League of Nations. He said that there was little danger of war in Europe, at least for the next five years.

He spoke under the auspices of the Principia concert and lecture course. He was at one time Washington correspondent of the London Times and during the World War was head of the British propaganda service.

TALMADGE USES S

SUNDAY, FEBRUARY 9, 1936.

ROOSEVELT MESSAGE TO THE BOY SCOUTS

President Approves Senior Program for Older Boys and Young Men.

By the Associated Press.

WASHINGTON, Feb. 8. — President Roosevelt, in a radio message tonight to the Boy Scouts of America, on the twenty-sixth anniversary of the founding of their organization, said:

"Fellow Scouts:

"Again we celebrate our birthday —this time the twenty-sixth. Throughout the country we are observing Boy Scout week in a series of special celebrations. This is the close of our silver jubilee year and we have started upon our second quarter of a century in scouting history.

"I am proud of the reports that have come to me, telling how Scout troops are to celebrate this anniversary. For the most part, these reports feature an observance during Boy Scout week which gives new emphasis to old traditions—service to our country, service to our neighbors, devotion to the cause of scouting.

Senior Program Praised.

"Those of us in scouting have real cause for satisfaction. Not only is our membership steadily increasing but our program has wider appeal than ever before. I am especially happy because of the development of a senior program for older boys and young men. Through this program older scouts have an opportunity for adventure and for service. I have learned that the Scout Alumni plan provides for former Scouts and present scouts when they become 21 years of age; that it will hold their interest in active scouting during later years; that it will make for the betterment of conditions affecting community life and will contribute in many ways to the good of the nation as a whole. This is thoroughly worthwhile.

"I have always believed in our Scout training for the boys and the young men of our country. It encourages them to get out into the open, to develop good health habits, to encourage initiative and resourcefulness. It affords opportunity for a great variety of useful services. It teaches respect for the law. It assists materially in the proper building of character and the habits of life.

For the Jamboree.

"I am delighted that your National Executive Committee has fixed the early summer of 1937 as the period for our jamboree here in Washington. It was a sad blow to us all when plans for the jamboree last year had to be canceled. Let us hope that nothing will interfere with our new plans and that the proposed jamboree will be so successful that it will more than compensate for the disappointments of last year.

"And so on this, our twenty-sixth anniversary, I extend to you, one and all, this word of personal greeting, this hope that the year ahead of us will be one of the most successful ever celebrated by our great organization—the Boy Scouts of America."

MRS. MAUD BOOTH TO ADDRESS MISSOURI PRISONERS BY RADIO

Co-Leader of Volunteers of America to Speak Feb. 27 on Visit to Missouri-Kansas District.

An address by Mrs. Maud Ballington Booth, national co-leader of the Volunteers of America, will be broadcast to prisoners in Missouri penal institutions, a total of over 6000, Thursday, Feb. 27. State prisoners will be assembled in their chapels and auditoriums to hear the talk.

Mrs. Booth will be presented by Stephen B. Hunter, commissioner of prisons, at whose home she will be a guest while in Jefferson City.

The prison address will be one of a series Mrs. Booth will deliver while visiting the Missouri-Kansas district of the Volunteers of America. She will be the principal speaker at a banquet under auspices of the Social Workers' Conference of Jackson County and Kansas City, Wednesday, Feb. 26.

Saturday, Feb. 29, Mrs. Booth will address prisoners at the United States Penitentiary at Leavenworth, Kan., at the invitation of Warden F. G. Zerbst.

$600,000-EMPLOYE DIVIDEND BY PROCTOR & GAMBLE CO.

5635 Workers Share in Profits Under Stock-Ownership Plan; Week Vacation With Pay.

By the Associated Press.

CINCINNATI, Feb. 8.—The Procter & Gamble Co. today distributed nearly $600,000 in dividends for 1935 to 5635 workers under its profit-sharing plan. President Richard R. Deupree promised each worker a week vacation with pay.

The vacation plan, affecting about 7000 workers in the United States and Canada, applies to factory workers paid by the hour who have been in the company's employ since May 1, 1934. Deupree told the workers who gathered to celebrate the distribution of the ninety-seventh profit-sharing dividend that the company would plan its business to permit a week's shutdown between July 1 and 10.

The company also guarantees employment, sick benefits and pensions. The profit-sharing plan was inaugurated 50 years ago by the late William Cooper Proctor. Records show employes have been paid about $11,000,000 since 1903. The plan is based on the purchase of common stock. The employes' average holdings are 25 shares with a total market value of $6,440,000 and an average paid-up account of $250.

ST. LOUIS POST-DISPATCH

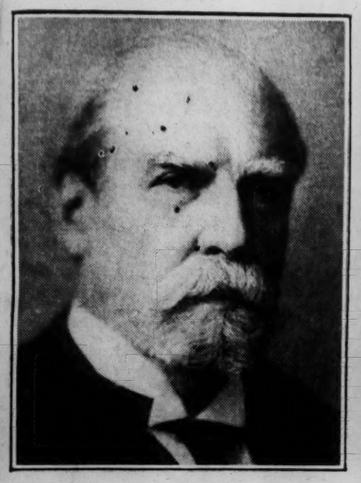
EDITORIAL SECTION

SPECIAL CONTRIBUTIONS

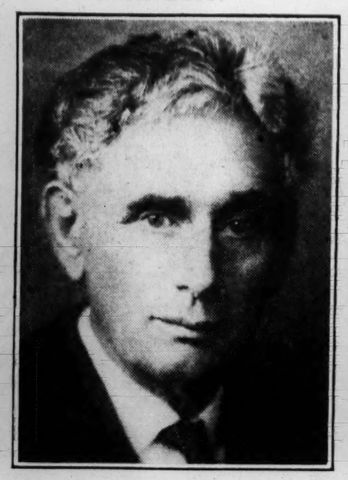
PART SIX — ST. LOUIS, SUNDAY MORNING, FEBRUARY 9, 1936. — PAGES 1—6F

THE NINE JUSTICES OF THE UNITED STATES SUPREME COURT

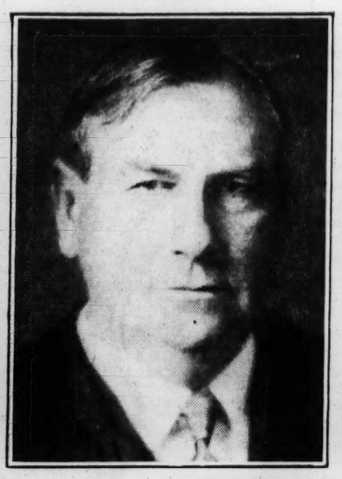
HUGHES.



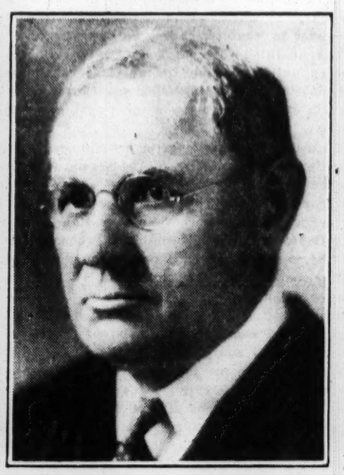
BRANDEIS.



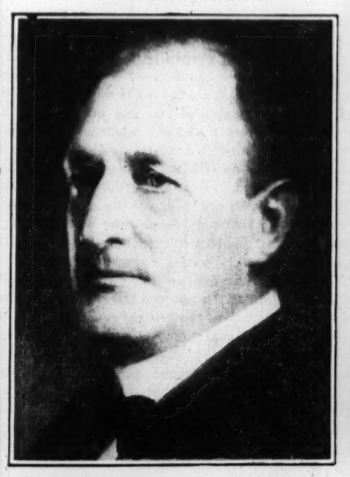
STONE.



BUTLER.



McREYNOLDS.

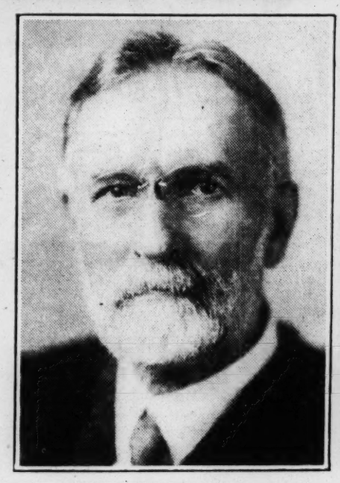


ROBERTS.

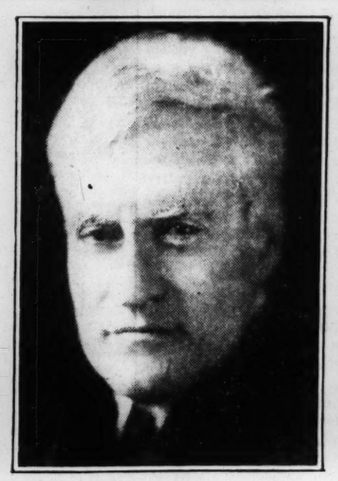


Copyright, 1936, by Harris & Ewing, Washington.

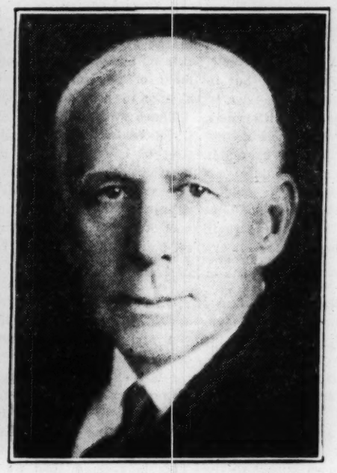
SUTHERLAND.



CARDOZO.



VAN DEVANTER.



British and Canadian Writers Urge Revision of Economic Structure to Cure Social Ills

Changes Within Existing Governmental Framework Suggested—152 Leaders of Thought Sign English Volume.

BY MARQUIS W. CHILDS.
A Staff Correspondent of the Post-Dispatch.

WASHINGTON, Feb. 8.

KEENLY aware of the ills besetting the world today, leaders of thought and opinion in Great Britain and Canada have given evidence recently that they are looking for a cure, even though that cure may involve drastic changes in the structure of society. Striking evidence of the determined search for a way out of the present dilemma—of poverty amidst plenty—is the appearance of two books, one in Canada and one in England, which point to the urgent need for the revision of many phases of life of both countries. Both books put forward suggested changes which are held to be not only essential in the immediate future but practicable within the existing framework of government.

"The Next Five Years," McMillan & Co., Ltd., an analysis of Great Britain's economic plight, is signed by 152 men and women, among them leaders in every phase of England's life.

The signers include the Archbishop of York, H. G. Wells, Sir Norman Angell, Julian Huxley, Lord Rutherford, Sir Arthur Salter, the Bishop of Birmingham, Viscountess Rhondda, A. A. Milne, Gilbert Murray, Viscount Cecil of Chelwood, Cyril Asquith, St. John Ervine, B. Seebohm Rowntree, one of the leading manufacturers in England, Henry W. Nevinson, Dame Sybil Thorndike and David Low, the cartoonist. Scarcely a name but stands for distinguished performance in one field or another.

Divided Only in Politics.

These men and women belong to various political parties, they represent varying shades of political opinion, from Right to Left. But they are united in their view that a revision of society is necessary if civilization, as the word is understood in the Western world, is to be preserved. The sub-title of the book is: "An Essay in Political Agreement." In an epilogue the 152 authors say:

"We are divided in so far as we belong to one or other of the main political parties, but we are united in believing that nothing is at present more important than to reveal how wide is the measure of agreement that can be assembled on an immediate program. At no time in British political history have so many minds been turned to the complete reorganization of our social and economic life and to the promotion of a policy of international reconciliation. However true it may be that this is an age of crisis, men are convinced that it is also a time of unparalleled opportunity."

Canadian View.

The other book, "Social Planning for Canada," Thomas Nelson & Sons., Ltd., credited to the research committee of the League for Social Reconstruction, is signed by eight authors who represent a somewhat more uniform point of view. They favor rather widespread socialization of natural resources and key industries. But they base their study on the same premise as the British authors — that change must be swiftly brought about if democracy is to be preserved. Looking ahead, the Canadian authors foresee some kind of dictatorship as inevitable if capitalism continues to run its course toward ever greater monopoly and ever narrower concentration of the national wealth.

The Canadian book has been approved by the Co-operative Commonwealth Federation, which has acquired considerable political power, particularly in the Western provinces since its formation several years ago. Written in simple, straightforward style and relying wherever possible on government documents and well established facts, it has already gone into a second printing.

The Case of Socialism.

In the preface the authors say, with regard to the changes they suggest:

"The writers of this book desire to see these changes accomplished by democratic and orderly means; but they believe also that if democracy is to be real it implies two necessities—complete freedom to criticise existing institutions, provided that factual grounds are given for this criticism; and a much more widespread public knowledge that we have at present in the faults and deficiencies of our economic system, and of the constructive proposals to deal with them which spring from Socialist ideals.

"Politically and economically, Socialism simply represents the endeavor to put government by the people and for the people into modern terms; but the Socialist case will be ineffective so long as it continues to be dismissed as 'radical agitation' or 'utopian idealism' on the one hand, and confused with Communism on the other. If Socialism means a definite system or body of proposals, however, it also crystallizes a protest against gross inequality of income and economic power, against poverty and thwarted and repressed human lives, against waste and inefficiency, against the inhumanity and social stupidity of exploitation and war. Above

Continued on Page 6, Column 6.

Present Members Appointed by Five Presidents

WHO'S WHO of the SUPREME COURT

Length of Service Runs From Four to 25 Years

By IRVING DILLIARD
Of the Post-Dispatch Staff.

NOT since the Dred Scott decision in 1857 has the Supreme Court of the United States and its powers and functions been the object of so much public discussion as today. Opinion differs greatly as to the nature of the Court as a governmental institution. Physically, it consists of nine Judges—a Chief Justice and eight Associate Justices—chosen, as it happens, from the Northern, Eastern, Southern and Western sections of the country over a period of nearly a quarter of a century. The present membership is the joint handiwork of five Presidents, including standard-bearers of both major political parties.

The dean of the Court in point of length of service is Justice Willis Van Devanter, although Chief Justice Charles Evans Hughes' first period of service began before that of Justice Van Devanter. President Taft, who himself later became Chief Justice, appointed both in 1910, about seven months apart. Mr. Hughes was returned to the court as Chief Justice on appointment of President Hoover six years ago this month.

Next to Justice Van Devanter in years of service is Justice James Clark McReynolds, whom President Woodrow Wilson appointed 22 years ago. Justice Louis Dembitz Brandeis, also named by President Wilson, was nominated 20 years ago last month. Justice George Sutherland and Justice Pierce Butler will have served 14 years this fall, each having been appointed in 1922 by President Harding. Justice Harlan Fiske Stone went to the court on appointment of President Coolidge 11 years ago. Besides returning Mr. Hughes to the court as Chief Justice, President Hoover appointed Justice Owen Josephus Roberts and Justice Benjamin Nathan Cardozo, the former six years ago, the latter four years ago.

The Matter of Ages—
Brandeis, 79; Roberts, 61.

The order is revised somewhat when the Justices are listed by age. Justice Brandeis, who was 79 years old last November, is the oldest. Justice Van Devanter will be 77 in April. Justice McReynolds was 74 last Monday while Justice Sutherland will reach that age next month, and Chief Justice Hughes will reach it in April. Justice Butler will be 70 next month, Justice Cardozo 66 in May, Justice Stone 64 in October and Justice Roberts 61 in May.

This means that the average age of members of the court this year will be between 71 and 72; but to call attention to that fact and to that fact alone, as do those who describe the Supreme Court as "the nine old men," is to leave out an equally important fact concerning age. This is the age of the Justice at the time of his appointment.

When Mr. Hughes went to the Supreme bench for the first time he was only 48. He was 67 when he received his second appointment. Justice Van Devanter was 51 when he was appointed, while Justice McReynolds, second in seniority, was 52. At the time of appointment, Justice Stone was 52, Justice Roberts 55, Justice Butler 56, Justice Brandeis 59, Justice Sutherland 60 and Justice Cardozo 61.

Thus it is that the average age at the time of appointment was 57. At the time of their inauguration the first seven Presidents of the United States were all as old or older. Washington was 57, John Adams 61, Jefferson 57, Madison 57, Monroe 58, John Quincy Adams 57 and Jackson 61. Every President in the last half century, with the exception of Theodore Roosevelt, was at least 50 at his inauguration. Benjamin Harrison, Cleveland and Harding each were 55. McKinley and Hoover were 54. Taft, Coolidge and Roosevelt each were 51. Wilson was 56.

Many Senators as Old as or Older Than Justices.

The Senate today contains a group of members as old as or older than the Justices of the Supreme Court taken collectively. Senator Glass of Virginia is 77. Senator Fletcher of Florida is 77. Senator Norris of Nebraska is 74. Senators McAdoo of California and Keyes of New Hampshire are 72. Senators Smith of South Carolina and King of Utah are 71. Senators Borah of Idaho, Capper of Kansas and Coolidge of Massachusetts are more than 70 and Senator Lewis of Illinois will soon reach 70.

In foreign countries age is no disqualification for public service in high position. When he retired from the presidency of Czecho-Slovakia a short time ago, Dr. Thomas G. Masaryk was in his 86th year. The late Paul von Hindenburg was 78 when he was elected president of Germany in 1925, and 87 when he died in office, two years ago. Other instances of distinguished public service by elderly persons in foreign countries could be cited.

Indeed, the wonder is that the average age of the members of the present Supreme Court at the time of appointment was no greater than 57. An appointment to the Supreme Court is considered the most important appointment a President can make and it is traditional that Justices be chosen from among men highly developed in the law. Years must pass before a man is qualified by training and experience to sit on the Supreme Court. It is only natural that its members are beyond middle age when chosen.

The legal background of one member of the Supreme Court, insofar as his practice goes, necessarily differs from that of the other members just as the experience of any nine men in some other profession, say that of medicine, would differ. It is without point, therefore, to call attention to the fact that this member of the court engaged in one kind of law practice while that member engaged in practice of another sort.

Continued on Page 3, Column 4.

The Court's Function

THE Supreme Court of the United States is distinctly American in conception and function, and owes little to prior judicial institutions aside from the Anglo-Saxon tradition of law and judicial processes. In considering the historical background of the Court, it does not aid much to review experiences in other lands.

A Federal judiciary was an essential part of the conception of a national government of a Federal type. Such a government must have its legislature and a court to interpret legislation. State courts would be bound by Federal laws and would have to apply them, but final interpretation of such laws could not be left to a State tribunal, much less to the tribunals of a number of States whose judgments might not agree. The proposed Federal government was of necessity, in view of the existence of the States and of the sentiment which supported them as autonomous within their spheres, to be of limited powers. To establish such a government was the purpose of a written constitution.

The framers of the Constitution intended that the Federal government to be set up should act directly upon the individual citizen and not simply upon the States. This was the essence of its national character. If there was to be a written constitution defining, and thus limiting Federal powers, and these definitions were to have the force of constitutional or supreme law, it would be essential that the tribunal which interpreted and applied Federal law should recognize and apply the limits of both Federal and State authority. And as that government acted upon the individual citizen, he was deemed to be entitled to invoke its limitations.

Thus, in the most natural way, as the result of the creation of Federal law under a written constitution conferring limited powers, the Supreme Court of the United States came into being with its unique function. That court maintains the balance between State and Nation through the maintenance of the rights and duties of individuals.

(From—"The Supreme Court of the United States—Its Foundation, Methods and Achievements, an Interpretation"—by Charles Evans Hughes.)

Stalin Tells the Historians How to Write Modern History; Rejects Prepared Textbook

It 'Must Revolve Idea on the Main Axis of Contrast Between Bourgeois Revolution and Socialist One.'

BY JOSEPH B. PHILLIPS.

MOSCOW, January

(Copyright, 1936, New York Tribune, Inc.)

THE textbook of modern history and another of the history of the Union Socialist Soviet Republics, prepared for the Soviet schools have been rejected by the Council of Peoples' Commissars and the Central Committee of the Communist party and a new commission has been appointed to compile textbooks more in keeping with the ideas of the Government.

The rejected textbooks in the process of compilation since Josef Stalin announced two years ago that the teaching of history in Russian schools was unsatisfactory, were turned down because "the authors continued to adhere to obviously untenable definitions and principles, showing that the anti-Marxist, anti-Leninist, essentially liquidationist and anti-scientific views on historcal science have taken root among a certain part of our historians."

Along with the announcement that the textbooks had been rejected was published a critique signed by Stalin, Andrei Alexandrovich Zhanov and the late Sergei Mironovich Kirov in which were laid down ideas how the authorities thought history should be written. It was the failure to fulfill these ideas that made the books inacceptable.

Stalin's Theory.

In writing of modern history, Stalin and his companions said: "Modern history, which is richest in content, is saturated with events."

The critique then proceeded to show how the interpretation of modern history should revolve around the French Revolution, the Soviet Revolution and the contrasts between them as evidence of historical progress.

The French Revolution should not be described as the "great" French Revolution but simply as the bourgeois revolution. "The textbooks of modern history must revolve precisely this idea of the main axis of contrast between a bourgeois revolution and a Socialist one. To show that the French and any other bourgeois revolution, while liberating people from the chains of feudalism and absolutism, placed them in new chains, the chains of capitalism and bourgeois democracy, while the Socialist Revolution in Russia has smashed all and every chain and liberated the people from all forms of exploitation—such must be the line throughout the textbook of modern history."

Three Main Divisions.

Quite a definite plan for the divisions of modern history was presented. It should be divided into three parts:

First, from the French Revolution to the Franco-Prussian War —"the victory and consolidation of capitalism in advanced countries."

Second, from the Franco-Prussian War and the Paris Commune to the October revolution in Russia and the finish of the imperialist World War. This was described as a period beginning with the decline of capitalism and "the opening of a new era in the history of humanity" by the Russian Revolution.

Third, from the end of the war to the present. Stalin pointed out that by the present he did not mean four or five years ago, but right now. He described the present as a period in which capitalist countries are struggling against depression and Fascism while Soviet Russia is building up Socialism.

Whole Sections Thrown Out.

Whole sections of the textbook submitted to the Council of Commissars had been thrown away because it failed to fulfill these requirements. In the history of the U. S. S. R. the strongest criticism was that it was mostly about Russia, "not the history of the peoples which comprise the U. S. S. R. No consideration was given to the histories of Ukrainia, White Russia, Finland and other Baltic peoples; the North Caucasian and Transcaucasian peoples; the peoples of Central Asia and the Far East; and also the Volga and Northern peoples—the Tatars, Bashkirs, Mordvinians and Chuvashes."

Political reasons may have had something to do with the insistence that all these varied peoples should figure in the history of the U. S. S. R., but this probably is one point to which the most severe critics could not object since many of the racial and political groups now included in the U. S. S. R. have never before been given serious consideration by the Western historians.

ST. LOUIS POST-DISPATCH

Founded by JOSEPH PULITZER
December 12, 1878
Published by
The Pulitzer Publishing Company
Twelfth Boulevard and Olive Street

THE POST-DISPATCH PLATFORM

I know that my retirement will make no difference in its cardinal principles; that it will always fight for progress and reform, never tolerate injustice or corruption, always fight demagogues of all parties, never belong to any party, always oppose privileged classes and public plunderers, never lack sympathy with the poor, always remain devoted to the public welfare; never be satisfied with merely printing news; always be drastically independent; never be afraid to attack wrong, whether by predatory plutocracy or predatory poverty.

JOSEPH PULITZER.

April 10, 1907.

LETTERS FROM THE PEOPLE

Nature and Divinity.

To the Editor of the Post-Dispatch:

THE occasional Oriental who adopts the Christian religion always attracts attention. Recently we had Toyohiko Kagawa, Japanese Christian leader, with us. The columns of the Post-Dispatch of Saturday, Feb. 1, carried some of Dr. Kagawa's reasons for believing that modern science has furnished new proof of the existence of a Supreme Being.

The center about which all scientific research revolves is natural law. The whole purpose of modern science is to understand better the phenomena of it. Sometimes our greatest minds devote long periods of arduous mental labor to some minute detail, some little dot on the outer fringe of this infinite subject, and write volumes about it. The field of study is so vast in extent that we have not yet penetrated very far, and yet the ordinary mind is staggered by the length and breadth and thickness of the tiny territory we have explored. "Such knowledge is too wonderful for me; it is high, I cannot attain unto it."

Modern science, we can truly say, does reveal something that is beyond the comprehension of the human mind. Why need we go further to find our God? Here is something that we can at least touch—actually touch—the hem of the garment. And yet what do we do here as late as 1936 A. D.? We shut our eyes and blindly jump into the dark and say, "Give me a supernatural God." Something completely beyond the reach of anybody's mind. Something so completely incomprehensible that all we can do is to try to imagine it, with no assurance whatever that we are anywhere near right.

Dr. Kagawa talks about the embryonic child staring at the walls of human tissue sufrounding it and saying, "My mother cannot exist or I would see her face." None of us has any recollection of doing any thinking in our pre-natal state, and unfortunately we do too little thinking in our natal state, but if Dr. Kagawa's illustration means anything, it means that the unborn child was looking at its mother when it was looking at the tissue walls.

We are staring today at the walls of nature. We know that they are omnipotent, omniscient and omnipresent. Scheme if you can, how you can escape its power or its wisdom or its presence. It is in Heaven and hell and in the nethermost parts of the sea. "Even there shall thy hand lead me, and thy right hand shall hold me." Speculate for a moment what nature can do to you and for you. Speculate on what it is doing for you right now. Doesn't it fit in every respect what a God should be? Let us accept a natural God that is being revealed every moment of our lives. Perhaps these walls we gaze upon in modern scientific progress are God—God in reality.

CHARLES W. HAWTHORNE.

Alton, Ill.

Would Label Speedsters.

To the Editor of the Post-Dispatch:

THIS morning (Feb. 4) I was witness to what nearly proved another death through reckless driving. Two elderly women, while waiting for an approaching street car on Lafayette avenue, were missed by what looked like a fraction of an inch by a speeding motorist who made a "squeeze" dash to beat out the street car.

As the driver shot by at a terrific rate of speed, I recognized him as a man who has been hauled up for speeding on two occasions during the past several years. A possible cure for these potential killers would be to place on the windshield and rear window glass a red sticker, upon which is inscribed "BEWARE" or "DANGEROUS DRIVER."

DR. JULIUS L. BISCHOF.

Who Are the Elite?

To the Editor of the Post-Dispatch:

(Inspired by prayerful study of Emily Post's column.)

ALTHOUGH he is groomed with meticulous care,
Our interest is certain to wane—
We know he is only a social upstart
If he carries an ebony cane!

No matter how clever the lady may be,
How rarely the silly she apes,
She's outside the pale if she says "Pardon me!"
Or utters that dreadful word "drapes"!

To come very late to a dinner or tea,
Or whisper remarks most unkind,
Is still okeydoke if one's in with the set,
Some manners we really don't mind.

He may drink like a fish and shatter all rules
That decent folk long have revered
IF he knows the taboos of society—
Now, aren't our customs most weird?

CLARE ALGER.

For Them—Chaos and Old Night.

To the Editor of the Post-Dispatch:

IT is easy to identify those St. Louisans who will be saved—they spread ashes liberally on their icy sidewalks. As for those inhuman wretches who disregard this simple means of insuring our comfort and safety, well, Stygian or outer darkness is too bright for them, hell too comfortable. Let them wander about interstellar space, or roll boulders up icy mountains in the Sisyphean manner. Absolute zero for them!

E. R. PAILLOU.

THE COURT AND CONGRESS.

Let us get down to cases.

It is being said that the country should abolish or severely curb the power of the United States Supreme Court to invalidate acts of Congress. That cry goes up, somewhere or other, whenever the Supreme Court knocks down a law. Where it comes from depends on whose ox is being gored.

Among the more extreme proposals of constitutional change before Congress are one by Representative Hill (Dem.) of Washington, which would withdraw the right of the Supreme Court and inferior courts to invalidate acts of Congress; one by Representative Quinn (Dem.) of Pennsylvania, which would not only do this but would repeal the amendment (the tenth) which reserves to the states or the people powers not delegated to the Federal Government; one by Representative Marcantonio (Rep.) of New York, which would give sweeping powers to Congress in all social and economic affairs.

Much is made of the point that there is no supreme court in England to invalidate the acts of Parliament. The answer is that we have a written constitution and England has not. A written constitution cannot exist without some tribunal clothed with the power of interpretation, of adjudication between conflicting claims. There are rights of the citizen in his relations with government; these must be maintained against official oppression. In addition—and this is what makes an impartial tribunal uniquely necessary in the American dual system of government—there must be adjudication between asserted states' rights and asserted rights of the central government. There is no division of governmental power in England corresponding to the division of authority between the states and the central government in America.

If Congress were freed from judicial restraint, then Congress would be the sole judge of its own acts, except as it might submit to being checked by the presidential veto.

But it is said that the English Parliament has acted with self-restraint, and that Congress could be counted upon to do likewise. This is to ignore the fact that there is in England a tradition of self-restraint, not only in the legislative process, but in the whole business of living, that does not exist in this country. To recite the fundamental differences between the two countries, with all that these differences imply, would require a volume. One example: England handled the liquor problem rationally; we went from one extreme to the other—from lawlessness on the part of the liquor traffic to official lawlessness under prohibition. The English have their virtues and we have ours, but they are not always the same virtues.

We have the weaknesses of our virtues. We conquered a wilderness and in so doing became impatient of restraint. We breed a Lindbergh, the incarnation of American pluck, resourcefulness and inventive genius, and he flies in glory across the Atlantic; we create intolerable conditions of lawbreaking and violation of the common decencies, and the same Lindbergh flees our shores, an exile.

The vastness of our area; the mixture of bloods in our population; the rigidity of our system as compared with that of England, where an appeal to the country can be had by dissolution of Parliament; above all, the multiplicity of conflicting sectional interests of the United States—all these factors help to defeat the assertion that removal of restraints from Congress would produce a result comparable to that produced by the English system.

In a recent article in the Post-Dispatch, G. K. Chesterton pointed to another salient difference between the United States and England.

> England, more than most people understand (he said), is ruled by permanent officials. It is our way of balancing the difficulties of government by assembly; in America it is balanced by presidential initiative and by the Supreme Court.

Give Congress a free hand and what would happen?

The bonus vote shows what an organized pressure group can accomplish. So did the successes of the Anti-Saloon League. The lesson from these and other instances of legislation by a super-house of Congress—the lobby—is clear. To set up Congress as a dictator, without judicial restraint, would be to increase beyond accounting the menace of every attempted raid on the Treasury, of every crack-brained scheme to save the country, of every Fascist effort to suppress civil liberties.

William Green, president of the American Federation of Labor, showed in a recent statement to his executive council that he is aware of the danger to labor in proposals to limit the power of the Supreme Court. Asking for postponement of action on a suggested amendment to deprive the court of the authority to annul "social justice" legislation, Mr. Green stressed the point that such an amendment might prove to be a two-edged sword; it might be used against labor, even to the extent of denying workers the right to strike.

If Congress were subject to no restraint by the courts, we could expect an era of legislation by log-rolling—log-rolling that would make the traditional practice of trading tariff benefits look, by comparison, like high statesmanship. We should see a Congress rolling up expenditures but reluctant, as always (witness the bonus bill), to tax; a Congress therefore piling up the national debt to new heights, with inflation as the inevitable result.

Some of those who would remove the power of the Supreme Court over legislation would like also to cut down the number of the boards and bureaus at Washington. They can't eat their cake and have it, too. With no judicial veto possible, the way would be opened for a spending orgy, in the execution of new schemes of centralized government, that would build at Washington a more towering bureaucracy than ever.

It is false to say that we have government by the Supreme Court. We have a government under a supreme law—the Constitution—with the Supreme Court sitting as arbiter when a citizen says that his rights under the Constitution are invaded. Take away the judicial right to invalidate laws of Congress and the present structure of constitutional government is undermined.

Charles Warren, author of the authoritative history of the Supreme Court, is among those who have pointed out that to deny the Supreme Court the power to review acts of Congress would be to create a dictatorship by Congress. Under such action, he has written, "Congress could alter or abolish any of the powers of the President or of the court, granted by the Constitution; alter or destroy any of the reserved powers of the states; deprive individuals of any or all the rights guaranteed by the Bill of Rights. In other words, our entire system of government, as established by the Constitution, with its limitations of power and its checks and balances, will exist only so long and so far as Congress shall not choose to alter it."

Such, in the last analysis, is the issue raised by the cry that "nine old men" are governing the country and ought to be put down in favor of Congress.

CHARLES CURTIS.

For 44 years Washington knew Charles Curtis of Kansas, as a Representative in Congress, a member of the Federal Senate, as Vice-President. Few men have had a longer tenure in official life. Obviously, only a master of practical politics could maintain himself in popular favor over such a span. No one ever questioned Mr. Curtis' political acumen. But such a career must have been foundationed on genuine qualities which would have distinguished their possessor in whatever calling he had chosen.

The qualities that marked Mr. Curtis were integrity, unflagging industry, an extraordinary talent for making and keeping friends, a capacity for getting things done and the wisdom that never forgot Kansas.

With the Algerian flavor of his story the world is familiar: how as a boy in the reverses of family fortune he became a jockey; how as a young man he drove a hack in Topeka while studying law; how as a Prosecuting Attorney he gave Kansas its first experience in realistic prohibition when, nominated by the wets, he ran on a personal platform of law enforcement and promptly closed the saloons of Shawnee County.

From that achievement, the road led straight to the national capital. On the larger stage, he was by choice and equipment a worker. "The applause of listening senates to command" was not among his experiences. He rarely made a speech. But when the Republican House, after the 1896 election, was wrestling with the problem of putting the gold standard into law, it was Charles Curtis who suggested, at the request of Speaker "Czar" Reed, the selection of a special committee for the task and as a member of that committee helped to draft the bill. Later, in the Senate, he led the fight against the ancient rule of legislation by conferees, which, in the judgment of Senator Lodge, was "the most important change in procedure in the history of the Senate."

There was a tint of romance in his Indian ancestry, accentuated by the distinction that he was the first of the "native American stock" to reach the position of Vice-President. A regular of regulars, he was described after his selection as Mr. Hoover's running mate as "the most conspicuous Western outpost of Eastern conservative political thought." Even so, mercurial, inconstant Kansas was faithful to him as to none other.

The jockey rode a good race.

MISSOURI SHOULD JOIN.

A highly useful form of interstate agreement recently placed in effect is directed toward curbing the careless driver's menace to life and property. Under its terms, a person in any of the participating states who seeks to bring suit for damages against a motorist residing in any other such state may do so without the red tape customary in interstate suits. This is accomplished by an agreement among the states legalizing service by mail. If the defendant fails to respond, the courts of his state assume jurisdiction.

Reporting on the progress of this method for making the reckless motorist pay for his depredations, the American Automobile Association finds it has been adopted by 42 states and the District of Columbia. Among the missing states is Missouri. The Legislature should remedy the omission at its next session, in January of next year.

What the police order to clean the sidewalks means: To the ice-picks, men!

A 1932 VIEW OF BORAH.

"Borah—Now or Never" was the title used by William C. Murphy Jr. when he wrote in the Nation of March 2, 1932, of the Idaho Senator's political prospects. "This year, in all human probability, offers Borah his last chance for the presidency," the writer said. Four years later, the Senator has set aside human probability by throwing his hat into the ring and establishing himself as one of the political men of the hour. It is a significant commentary on both his physical and intellectual stamina.

That statement was a miscalculation, but many other points in the article remain as true today as when written. For instance, Mr. Murphy also wrote in 1932:

> It would be a gay and diverting campaign should Borah throw his hat into the ring. By all odds, he is the champion page-one Senator of his times. No other man in public life approaches him in ability to capture newspaper headlines.

And at the end of the article:

> Whatever happens politically during the next few months, Borah should not and will not be ignored. This year, as quadrennially for the past two decades, he appears again as a great black cloud from the West, causing timid Old Guard Republicans to think of cyclone cellars, while their more hardened colleagues console themselves with the recollection that the cloud has threatened frequently before and has never burst yet. But there is a first time in all human events.

The "first time" now has been recorded. The great black cloud from the West is swooping down, headed full-tilt for the Old Guardsmen. And if they do not run for the cyclone cellar, then all the calculations of 1932, and 1936 as well, go astray. As the French say, "The more it changes, the more it remains the same."

What's in a name? Well, there was John L. Sullivan and there is John L. Lewis.

ZERO.

Gov. Hoffman's reprieve of Hauptmann expires Feb. 15. In the three weeks since the reprieve was granted, not a single new fact has been brought forward to throw additional light upon the case. The statement issued by Gov. Hoffman some days ago in an effort to justify his action consisted of little but quotations from the eccentric Jafsie's magazine articles and excerpts from Col. Lindbergh's testimony before the grand jury. Hauptmann himself preserves his silence.

So the net result to date of a reprieve granted with considerable ballyhoo about "new evidence" is exactly zero.

Russian and French war leaders have met to discuss plans for military co-operation. Adolf, are you listenin'?



TELLING 'EM.

—From the Brooklyn Eagle.

"Of Making Many Books"

JOHN G. NEIHARDT

A Deeply Moving Tale

THE HURRICANE. By Charles Nordhoff and James Norman Hall. (Little, Brown & Co., Boston.)

IN view of the great popular success of the "Bounty" trilogy—"Mutiny on the Bounty," "Men Against the Sea," "Pitcairn's Island"—and the equally great success of the "Bounty" picture now being shown throughout the country, this latest South Sea story by Nordhoff and Hall can scarcely fail to be a best-seller. Happily, "The Hurricane" is decidedly worth reading, whether it be judged merely as a holding tale or for the underlying greatness of its theme, involving the fundamental truth about man's relation to his fellows and to the tremendous forces of nature.

The scene is Manukura, one of the small coral islands of the Low Archipelago stretching between Tahiti and Pitcairn, some 65 degrees eastward from Australia. The story is primarily that of a native, Terangi, who, unjustly sentenced to prison for defending himself against a white man, manages, after many escapes and captures, to put to sea in a canoe with the desperate hope that he may see his wife and child again in Manukura, 600 miles away.

A lovable old priest, who has devoted his life to the service of the island peoples, regularly making his rounds in a frail little sailing vessel, rescues the half-dead Terangi in mid-voyage, and, convinced that there are laws of God superior to those of man, smuggles the escaped convict into Manukura and plans for his flight with his family to an uninhabited island, where vessels never go.

* * *

It happens that the Administrator of the archipelago is making his regular official visit to the little colony. By chance he learns of the convict's presence on the island, and the search for the fugitive is on. But a greater law than puny man's is at work. All day the wind from the north has steadily increased, and the barometer, falling below 28, foretells the approach of the hurricane. At nightfall, the storm breaks with incredible fury upon the island, which rises only a few feet above the normal ocean level.

What follows is one of the most impressive examples of story-telling in contemporary fiction. It is the sort of thing that Hugo would have delighted to do in pompous, thundering paragraphs, but it is doubtful that the effect would have been greater than is that here achieved without titanic phrases and sonorous rhetoric.

The sea, raised by the falling atmospheric pressure, and hurled across the lowlying coral reef by the wind, inundates the town. Many take to the palm trees, others to tethered boats, but most huddle with the old priest in the little stone church, with its bell feebly tolling aloft in the terrific gale.

Against such an elemental background, the deepest things in human nature emerge, revealing both the littleness of man and the greatness of his spirit. The death of the old grandmother, lorn of her husband and weary of life; the birth of the child in one of the boats; the unwavering faith of the good priest Paul, triumphant even as the waters sweep away the frail sanctuary and all within; the love and loyalty and heroism of men and women at grips with cosmic forces—these and many other details serve to sweep the whole essential range of the human tragedy—the gloom and glory of it.

One closes the book with a profound sense of spiritual cleansing.

* * *

I'LL MOURN YOU LATER. By Catharine Whitcomb. (Houghton Mifflin Co., New York City.)

THE least that could be said truthfully of this first novel is that, for a girl 22 years old, it is an astonishing performance. Catharine Whitcomb's knowledge of the inwardness of human beings would be exceptional even in a middle-aged novelist, and she achieves her ends with an economy of expression that some of our celebrated fictioneers might study with profit. But the novel is no less astonishing because of the morbid atmosphere of early-ripe sophistication that envelops it.

The story develops in the country home of the St. Johns, where the grown-up children have come to attend the funeral of the mother. Perhaps there is rather more than a touch of erotomania in Catharine, whose chief interest seems to be in the animalistic propensities of her husband, Bill. Walter, the spoiled son, is a rotter and a drunkard. His wife, Maud, is close to madness because of an idiot son, who, as the tale ultimately reveals, is an inmate of the asylum next door. While Walter, threatened with pneumonia, is engaged in seducing his nurse, the idiot son is killed and Maud commits suicide. It's altogether a decidedly wretched business.

There can be no question as to the author's exceptional gift as a writer. But to what end is the gift employed?

* * *

COLONIAL CAPTIVITIES, MARCHES AND JOURNEYS. By Isabel M. Calder. (The Macmillan Co., New York City.)

EDITED under the auspices of the Colonial Dames of America, this volume presents, chiefly for the first time in print, numerous letters and selections from private journals written by French and English colonists during three-quarters of a century previous to the Revolutionary War. It is all valuable source material, serving to recreate the social atmosphere of the time.

* * *

THEY DIE BUT ONCE. By James B. O'Neil. (Knight Publications, Inc., New York City.)

BORN in Arkansas in 1843, Jeff Ake, whose memories are here preserved, began his life of adventure at the age of 8, when the family set out for California driving a herd of cattle. After a short sojourn in the gold country, the Akes moved back into Arizona and young Jeff grew up there, becoming one of the better-known characters throughout the vast country from Arkansas to the Colorado. He was still "hale and hearty" at the age of 90, when he told his story.

James O'Neil has been careful to preserve the characteristic speech of the narrator, who, as one of his old pals once remarked, "sure done seen the elephant in his time an' hearn the owl holler!" Old Jeff seems to have known practically all the celebrated characters who flourished during his time in the great Southwest.

Aside from its historical value, the narrative is extraordinarily entertaining; and old Jeff draws the long bow now and then, it is never by way of overstating his own prowess. On the contrary, he leans very noticeably toward understatement in that regard. The men of Ake's breed are dropping off rapidly, and very soon they will all be gone. Such books as this are certain to become more precious with time.

* * *

THE MOVIES ON TRIAL. Compiled and Edited by William J. Perlman. (The Macmillan Co., New York City.)

NINETEEN men of prominence in various fields have contributed to this symposium on the present and possible future state of the movies, discussing the matter from various viewpoints: social, moral, esthetic, educational, religious, etc.

William Allen White frankly regards movies as in the nature of "chewing-gum relaxation." "The Scarlet Muse of the silver screen," says he, "sees only money, big money, quick money, the dirty money of her dupes." The Most Rev. John J. Cantwell, D. D., suspects that "the entire motion-picture industry has set itself to the task of seeing which company can produce the most vicious films." Edward G. Robinson observes that the movies are art, and insists that art has nothing to do with morals. Raymond J. Cannon is convinced that "the educational value of the movies has been relegated to the scrap heap." Seymour Stern contends that the cinema, as art, is bankrupt. Ben B. Lindsey seriously questions the charge that movies have much to do with predisposing boys to a life of crime, although other contributors are convinced that the charge is true. Upton Sinclair tells what the movies did to him in his EPIC campaign for the governorship. Wolf W. Moss expects little good of the movies until they shall have been changed by social revolution. And so it goes.

Evidently the 10,000,000 children, women and men who attend the movies daily in the United States are not greatly troubled over the questions here discussed.

* * *

PORTRAIT OF A FAMILY. By Eleanor Farjeon. (Frederick A. Stokes Co., New York City.)

ELEANOR FARJEON, well known as a writer of children's stories, is the granddaughter of the famous actor, Joseph Jefferson, and she grew up in an atmosphere of great personalities of the stage, including Irving, Ellen Terry, Ada Rehan, the Barrymores. Her reminiscences, written with extraordinary charm, begin with the 1850s and end with the '90s.

* * *

HIDDEN LAMPS. By Margaret Fowler Dunaway. (Clarke-Sprague Co., St. Louis.)

MARGARET FOWLER DUNAWAY, a native Missourian and a resident of St. Louis, here presents her first collection of verse, much of which originally appeared in British poetry magazines. The volume covers a wide range of themes. There are interpretative drawings by Dexter Stanwood Andrews.

CLAIBORNE TO ... AGAIN ON REC... AGAINST NEW D...

St. Louis Congress... Only Democrat Who... Almost Consiste... Fought Roosevelt.

FAVORED BEER, NR... CLOSING OF BAN...

"Fooled" Into Back... TVA But Objected... AAA as Class Legislat... and Opposed Bonus.

WASHINGTON, Feb. 8.—R... sentative James R. Claiborn... St. Louis has announced tha... will seek re-election to Congre... a Democrat on his record of ... dition to virtually every New ... law.

There is scarcely a Republic... Congress who can equal Claibo... record of opposition to the ... ures that make up the New ... Needless to say there is no ... Democrat who has ventured ... off the reservation.

Shortly after President Roos... took office in 1933, Claiborne ... for the emergency closing of ... banks, for the economy bill and ... the beer bill but otherwise he ... voted—with one or two excep... —a consistent and hearty "N... Claiborne did, however, sur... the President on the bonus. ... was one of the small group, al... equally divided between Re... licans and Democrats, who ... against the bonus on every op... tunity and finally voted with ... small minority to sustain the P... ident's veto. By a large ma... both Senate and House appr... immediate payment of the b... over the presidential veto.

Voted for NRA, Against AA...

Although he voted for the N... one of the few New Deal ex... tions, Claiborne says he did so ... cause it carried a two-year l... When it was first proposed, in ... frantic spring of 1933 when W... ington hummed with plans ... proposals, Claiborne says tha... a lawyer he believed it was ... constitutional but cast his vot... favor of it, realizing it would ... for only two years. He was ... posed to the extension of the N...

Claiborne, a lawyer and lect... in the law school of St. Louis ... versity, voted against the A... holding that the farmer has ... more right to special protectio... his business than any other gr...

"Why not give to all in every ... who are operating at a loss if ... give to the farmer?" Claiborne ... manded. "That was the way I ... bout the AAA. Furthermore ... felt it would cause food costs to ... more rapidly than wages or inco... could rise and our experience ... der the AAA pretty much pro... that."

Opposed Devaluation.

The St. Louis representative ... ed against reducing the gold ... tent of the dollar, the chief m... ure in President Roosevelt's m... ary policy.

"It's a toss-up whether the ... preme Court backed me up ... that," said Claiborne, recalling ... decision in the James M. Perry ... erty bond case of about a year ... Perry had sued for the depr... tion in the value of his Lib... bonds caused by devaluation of ... dollar. The Supreme Court ... that he could not recover, but ... on to say: "While the Congres... under no duty to provide rem... through the courts, the contrac... obligation still exists, and de... infirmities of procedure, rem... binding upon the conscience of ... sovereign."

Claiborne also voted against ... security and exchange-bill, to r... late the stock market, in the b... that it is difficult to "save a s... er" by law. He favored taking ... present strict rules of the ... York Stock Exchange and co... ing them into a law, thus ma... it possible to prosecute viola... in the Federal Courts. This w... have prevented the creation of ... other bureau in Washington, ... cording to Claiborne, who h... deep-seated hostility to bureauc...

"Fooled on TVA."

Claiborne voted against the ... ity bill which at the last sessio... Congress involved the admini... tion in a bitter fight over hol... companies. He voted also ag... the pink slip provision for in... tax publicity. Although he v... for the TVA, Claiborne says h... so under a misapprehension ... was deliberately created by ... forces behind the measure.

"They fooled us on TVA," ... borne says. "They gave us to... derstand that that dam was t... run to make nitrates for explos... to be used in time of war. I ... think they've made any nitrat... all."

Claiborne voted for the S... Security bill providing for u... ployment insurance, old-age ... alons, and aid to dependent n... ers and children. He voted, to... favor of the $4,000,000,000 W... Relief bill, although he had s... ous objections to the form ... which it was presented to C... gress. If it had been separ... into different parts, he would h... voted for certain phases of ... program, he says, because he ... sors a "reasonable" program ...



...rom the Brooklyn Eagle.

...ooks"

...s who flourished during his time ...eat Southwest.
...om its historical value, the narra... ...traordinarily entertaining; and ... ...raws the long bow now and then, ...r by way of overstating his own ... On the contrary, he leans very ... toward understatement in that re... ...e men of Ake's breed are drop... ...apidly, and very soon they will all ... Such books as this are certain ...e more precious with time.

* * *

...VIES ON TRIAL. Compiled and ... by William J. Perlman. (The ...lan Co., New York City.)

...TEEN men of prominence in vari... ...ields have contributed to this sym... ...n the present and possible future ... the movies, discussing the matter ...arious viewpoints: social, moral, ...educational, religious, etc.
...n Allen White frankly regards ...s in the nature of "chewing-gum ...n." "The Scarlet Muse of the sil... ...n," says he, "sees only money, big ...uick money, the dirty money of her ... The Most Rev. John J. Cantwell, ...spects that "the entire motion-pic... ...stry has set itself to the task of ...ich company can produce the most ...ilms." Edward G. Robinson ob... ...at the movies are art, and insists ...as nothing to do with morals. Ray... ...Cannon is convinced that "the edu... ...value of the movies has been rele... ...the scrap heap." Seymour Stern ...that the cinema, as art, is bar... ...n B. Lindsey seriously questions ...e that movies have much to do ...isposing boys to a life of crime, ...other contributors are convinced ...harge is true. Upton Sinclair tells ... movies did to him in his EPIC ... for the governorship. Wolf W. ...cts little good of the movies until ... have been changed by social revo... ...nd so it goes.
...y the 10,000,000 children, women ...who attend the movies daily in the ...ates are not greatly troubled over ...ons here discussed.

* * *

...T OF A FAMILY. By Eleanor ... (Frederick A. Stokes Co., New ...ty.)

...OR FARJEON, well known as a ... of children's stories, is the grand... ...of the famous actor, Joseph Jef... ...d she grew up in an atmosphere ...ersonalities of the stage, including ...en Terry, Ada Rehan, the Barry... ...ter reminiscences, written with ...ary charm, begin with the 1850s ...ith the '90s.

* * *

...LAMPS. By Margaret Fowler ...y. (Clarke-Sprague Co., St. ...

...ARET FOWLER DUNAWAY, a ...e Missourian and a resident of St. ...e presents her first collection of ...ch of which originally appeared ... poetry magazines. The volume ...ide range of themes. There are ...tive drawings by Dexter Stanwood

CLAIBORNE TO RUN AGAIN ON RECORD AGAINST NEW DEAL

St. Louis Congressman Only Democrat Who Has Almost Consistently Fought Roosevelt.

FAVORED BEER, NRA, CLOSING OF BANKS

"Fooled" Into Backing TVA But Objected to AAA as Class Legislation and Opposed Bonus.

WASHINGTON, Feb. 8.—Representative James R. Claiborne of St. Louis has announced that he will seek re-election to Congress as a Democrat on his record of opposition to virtually every New Deal law.

There is scarcely a Republican in Congress who can equal Claiborne's record of opposition to the measures that make up the New Deal. Needless to say there is no other Democrat who has ventured so far off the reservation.

Shortly after President Roosevelt took office in 1933, Claiborne voted for the emergency closing of the banks, for the economy bill and for the beer bill but otherwise he has voted—with one or two exceptions—a consistent and hearty "No."

Claiborne did, however, support the President on the bonus. He was one of the small group, almost equally divided between Republicans and Democrats, who voted against the bonus on every opportunity and finally voted with the small minority to sustain the President's veto. By a large margin both Senate and House approved immediate payment of the bonus over the presidential veto.

Voted for NRA, Against AAA.

Although he voted for the NRA one of the few New Deal exceptions, Claiborne says he did so because it carried a two-year limit. When it was first proposed, in the frantic spring of 1933 when Washington hummed with plans and proposals, Claiborne says that as a lawyer he believed it was unconstitutional but cast his vote in favor of it, realizing it would run for only two years. He was opposed to the extension of the NRA.

Claiborne, a lawyer and lecturer in the law school of St. Louis University, voted against the AAA, holding that the farmer has no more right to special protection in his business than any other group.

"Why not give to all in every line who are operating at a loss if you give to the farmer?" Claiborne demanded. "That was the way I felt about the AAA. Furthermore I felt it would cause food costs to rise more rapidly than wages or income could rise and our experience under the AAA pretty much proved that."

Opposed Devaluation.

The St. Louis representative voted against reducing the gold content of the dollar, the chief measure in President Roosevelt's monetary policy.

"It's a toss-up whether the Supreme Court backed me up on that," said Claiborne, recalling the decision in the James M. Perry Liberty bond case of about a year ago. Perry had sued for the depreciation in the value of his Liberty bonds caused by devaluation of the dollar. The Supreme Court held that he could not recover, but went on to say: "While the Congress is under no duty to provide remedies through the courts, the contractual obligation still exists, and despite infirmities of procedure, remains binding upon the conscience of the sovereign."

Claiborne also voted against the security and exchange-bill, to regulate the stock market, in the belief that it is difficult to "save a sucker" by law. He favored taking the present strict rules of the New York Stock Exchange and codifying them into a law, thus making it possible to prosecute violations in the Federal Courts. This would have prevented the creation of another bureau in Washington, according to Claiborne, who has a deep-seated hostility to bureaucracy.

"Fooled on TVA."

Claiborne voted against the utility bill which at the last session of Congress involved the administration in a bitter fight over holding companies. He voted also against the pink slip provision for income tax publicity. Although he voted for the TVA, Claiborne says he did so under a misapprehension that was deliberately created by the forces behind the measure.

"They fooled us on TVA," Claiborne says. "They gave us to understand that that dam was to be run to make nitrates for explosives to be used in time of war. I don't think they've made any nitrates at all."

Claiborne voted for the Social Security bill providing for unemployment insurance, old-age pensions, and aid to dependent mothers and children. He voted, too, in favor of the $4,000,000,000 Works Relief bill, although he had strenuous objections to the form in which it was presented to Congress. If it had been separated into different parts, he would have voted for certain phases of the program, he says, because he favors a "reasonable" program of permanent public works and in "honestly feeding hungry men and women as we have always done."

Expected Balanced Budget.

"When I voted for the economy bill, one of the first measures offered by the Administration," said Claiborne, "I voted for it in all sincerity. I believed that the President was going to practice economy and that he would succeed in balancing the budget."

Claiborne, a student of constitutional law, represents the Twelfth District in Congress, which includes all of St. Louis County and a large part of South St. Louis. He is the first Democrat to represent this district in nearly 50 years. Several of Claiborne's family have served in Congress, both in the Senate and the House. His immediate predecessor was Henry F. Niedringhaus and before Niedringhaus the district was represented for eight years by Cleveland A. Newton.

Claiborne's candidacy was approved by "Boss" Tom Pendergast of Kansas City and his name appeared on the Pendergast slate.

New Envoy From Philippines



QUINTIN PAREDES —Associated Press Photo.

AT San Francisco on his way to Washington to be resident commissioner for the Quezon Government. He is former Speaker of the Philippine House of Representatives.

ATLANTIC LINERS DROP 'FIRST CLASS'

Setting of Cabin Class as Top on All Passenger Ships Averts Rate War.

By the Associated Press.

PARIS, Feb. 8.—A rate war for the North Atlantic passenger business was averted today by making the cabin class top on all liners, "first class" was abolished.

Members of the North Atlantic Passenger Conference indicated rates on luxury liners will be lowered slightly and those of smaller ships, heretofore in the cabin category, raised.

This general readjustment was precipitated by announcement of the big new British liner Queen Mary as a cabin liner—a designation which permitted rates lower than "first class."

Fear of a general breakup of the conference as a result of the Cunard-White Star Line's resignation—it owns the Queen Mary—and a disastrous price cutting led to the agreement after a feverish three-day session. Cunard-White Star withdrew its resignation today.

Rate changes, effective Feb. 24, will be announced by the individual companies. A spokesman said the changes would be "slight." Tourist and third class rates will be unchanged.

(The Italian Line, which operates the Rex, is not a member of the conference.)

OPEN CHESS TOURNAMENT

Meet to Begin at Downtown Y. M. C. A. Next Sunday.

An open chess tournament for all players in the St. Louis district, except those qualified for the city championship tournament, will be held at the Downtown Y. M. C. A., beginning at 2 o'clock, next Sunday afternoon.

The tournament, sponsored by the St. Louis Chess League, will consist of two round robins, continuing for 14 weeks. The winner will be qualified for the 1937 championship meet. Entries may be made through O. A. Ehlers, 6600 Washington avenue, University City. The city individual championship tournament is scheduled to begin next Saturday night.

Closing Time for Foreign Mail.

Parcel post for Germany and Great Britain and full European mails will close tomorrow at 9 p. m. at the main postoffice, Eighteenth and Walnut streets.

BENEFIT ART EXHIBIT WILL OPEN TODAY

Money From Sales to Go Toward Creating Interest in Work of St. Louisans.

An exhibition of paintings, sculpture, drawings and craft work donated by members of the Artists' Guild, 812 Union boulevard, to the Guild Galleries Association will open this afternoon with a reception in honor of patrons of the association and donors to its fund.

The works included in the exhibition will be offered for sale at a "silent auction beginning tomorrow and continuing through Feb. 28. Anyone may bid by writing his name and address with the price he is willing to pay and dropping the offer in a box. Bids will be posted, but the names of the bidders will be withheld.

The money will go to a fund to be used for creating greater public interest in the work of St. Louis artists and retaining the services of Peter Mariner, sales representative for artist members of the guild.

At the reception today patrons of the galleries association will have the first selection of the donated works. Each will be priced and the patrons may apply their contributions already made toward the purchase price.

Artists who have contributed to the exhibition include Helen Beccard, Tom Blow, Sheila Burlinggame, Fred Carpenter, Mildred Bailey Carpenter, Fred Conway, Paula Fenske, Evelyn Fitch, Alexandra Korsakoff Galston, Charles Galt, Jessie Gleyre, Gustav Goetsch, P. A. Gronemeyer, Emilie Gross, Florence Hazeltine, Martha Hoke, Amy Isaacs, Josephine Johnson, Martin Kaiser, Takuma Kajiwara, Agnes Lodwick, Edward Luchtemeyer, Scott MacNutt, Mary McCall, Lucie McKay, Cornelia Maury, Tanasko Milovich, H. Mercer Orwig, Elise Parks, Emily Phelips, Charles Quest, Jessie Beard Rickly, Caroline Risque, Aimee Schweig, Gladys Skelly, E. Oscar Thalinger, Lillian Thoele, J. Baare Turnbull, Florence ver Steeg and Eloise Long Wells. A painting by the late Kathryn Cherry has been contributed by her husband, Dr. W. W. Cherry.

CHAMBER OF COMMERCE BOARD TO WORK FOR STATE AIR CODE

Special Committee to Make Study Looking to Enactment of Law This Year.

A study by a special committee of laws of various states now having aviation commissions, with the view to enactment of a Missouri State aviation code, will be one of four major objectives of this year for the Air Board of the Chamber of Commerce, George B. Logan, chairman of the aviation board, announced yesterday.

The tentative code to be outlined by the committee will include provisions for licensing and control of pilots in intrastate traffic.

Other projects of the Air Board are to be a survey of Federal legislation relating to passenger, mail and express service, with the view of safeguarding St. Louis' interests in pending or new legislation; a study of the possibility of obtaining funds from the Works Progress Administration for improvement of existing airports and construction of new fields, and a study of measures necessary to facilitate travel between the city and the municipal airport.

Who's Who of the United States Supreme Court

Continued From Page One.

Members of the court are chosen from a profession divided among specialized fields and it follows that the Justices may have had experience of a vastly different sort. This is for the reason that our whole system of adjudication of disputes at law is grounded on the principle that both sides of causes shall have full legal representation in court.

Furthermore, it is fundamental in a government, such as ours, one of whose branches is an independent judiciary which sits as referee, that when a member of the bar ascends to the Supreme Court he leaves off being an advocate and becomes a disinterested weigher of the issues as they come before the bench.

Legal Background of Charles Evans Hughes.

When appointed to the Supreme Court the first time, Charles Evans Hughes, then 48 years of age, had distinguished himself in the law and in public office. Born in Glenn Falls, N .Y., he studied first at Colgate University, and then went to Brown University, from which he received the bachelor's and master's degrees. In 1884 he was graduated from the Columbia University Law School and admitted to the bar. During the next three years, he practiced law and at the same time held a prize fellowship in the Columbia Law School. From 1891 to 1893 he devoted himself to a law professorship at Cornell University. Thereafter he practiced in New York until 1906, but continued his teaching activities, first as special lecturer in law at Cornell and then as lecturer in the New York Law School.

In 1905 and 1906 he was counsel for the New York Legislature in two important investigations and in the latter year served the Attorney-General as a special assistant in a Federal investigation in New York. The Republicans of New York City nominated him for Mayor in 1905, but he declined to be a candidate. In 1906 he was elected Governor and two years later he was re-elected. Near the end of his second term he resigned to accept appointment by President Taft to the Supreme Court vacancy created by the death of Justice David J. Brewer of Kansas.

Mr. Hughes' first period of service on the Supreme bench covered almost four years. Nominated by the Republican National Convention in Chicago, June 10, 1916, he resigned the same day to be the party's presidential candidate in the campaign of that year. He was defeated by close electoral vote, receiving 254 votes against 277 for Woodrow Wilson, who was running for re-election. The popular vote was Hughes, 8,547,000; Wilson, 9,129,000.

From 1917 to 1921, Mr. Hughes again engaged in the practice of law in New York City. It was the period of American participation in the World War, however, and Mr. Hughes was chairman of the district board of draft appeals and special assistant to the Attorney-General in charge of the aircraft inquiry during these years.

Secretary of State in Cabinet of President Harding.

With the election of Warren G. Harding as President in 1920, Mr. Hughes once more went to Washington, this time as Secretary of State. To this post he took a particular talent. As head of the State Department he was chairman of the Washington conference on the limitation of armaments in 1921 and special ambassador to the Brazilian centenary celebration in 1922.

His interest in international affairs continued after his resignation from the Cabinet in 1925 and in 1928, on appointment by President Coolidge, he was chairman of the United States delegation to the Sixth Pan American Conference at Havana, Cuba and in 1928-29 United States delegate to the Pan American Conference on Arbitration and Conciliation held in Washington.

From 1926 to 1930 Mr. Hughes was a member of the Permanent Court of Arbitration at the Hague and from 1928 to 1930 a Judge of the Permanent Court of International Justice, commonly called the World Court, at Geneva. After being returned to the Supreme Court 1930 as Chief Justice, he served as president of the Guatemala-Honduras Arbitral Tribunal.

Mr. Hughes has been head of the bar organizations of New York City, New York County, New York State and the United States, his presidency of the American Bar Association occurring in 1924-25. He is also a past president of the American Society of International Law. In 1928 he was awarded the medal of the Roosevelt Memorial Association for his contributions to the development of public and international law. Chancellor of the Smithsonian Institution and an honorary trustee of the University of Chicago, he has been awarded honorary degrees by numerous American universities and colleges and the universities of Brussels and Louvain.

Lectures which Mr. Hughes delivered at Yale, Columbia, and Princeton have been published in book form, their titles being, "Conditions of Progress in Democratic Government," "The Supreme Court of the United States," "Our Relation to the Nations of the Western Hemisphere" and "Pan American Peace Plans." These have become recognized as standard works in their fields.

Justice Van Devanter; Up From State and U. S. Courts.

Justice Van Devanter, who sits on the right of Chief Justice Hughes as the dean of the court in years of service, rose through the State and Federal courts to the Supreme bench. He was born in Marion, Ind., and educated at what in now De Pauw University, then Indiana Asbury University. His formal legal training he received at the Cincinnati College Law School.

After practicing in his home city for three years, he went to Cheyenne, Wyo., in 1884, where he became in turn City Attorney, a commissioner to revise the statute law of the territory and a member of the territorial legislature. President Harrison appointed him Chief Justice of the Territorial Supreme Court in 1889 and, following the admission of Wyoming as a State, in 1890, he was continued at the head of the court by election. In 1894 he was chairman of the Wyoming Republican State Committee. Two years later he was a delegate to the convention which nominated William McKinley and also a member of the Republican National Committee.

President McKinley called him to Washington in 1897 as Assistant Attorney-General, assigned to the Department of the Interior. Mr. Van Devanter held this post until 1903. During this period he served as well as professor of equity pleading and practice and equity jurisprudence in what is now George Washington University, then Columbian University.

On appointment by President Theodore Roosevelt, in 1903, he became Judge of the United States Circuit Court of Appeals for the Eighth Judicial Circuit, then comprising Missouri, Iowa, Minnesota, Arkansas, Nebraska, Colorado, Kansas, North and South Dakota, Wyoming, Utah, Indian Territory and the territories of New Mexico and Oklahoma. As Circuit Judge he presided over Federal cases in St. Louis from time to time.

After serving seven years on the Circuit Court of Appeals, Judge Van Devanter was elevated to the Supreme Court in 1910 by President Taft. He took the associate justiceship made vacant by the promotion of Justice Edward Douglass White of Louisiana to the Chief Justice's seat, following the death of Chief Justice Melville Weston Fuller of Illinois. Thus it is that four Presidents—Harrison, McKinley, Theodore Roosevelt and Taft—figured in Justice Van Devanter's progression through our governmental system to its judicial apex in Washington.

Justice McReynolds Once Prosecutor of Trusts.

On the left of Chief Justice Hughes—the seat which goes to the Associate Justice ranking second in seniority—sits Justice McReynolds. He was born in Elkton, Ky., and educated at Vanderbilt University and the University of Virginia, obtaining his formal legal training at the latter institution. He began the practice of law in Nashville, Tenn., and during the political agitation for free coinage of silver in the latter part of the last century, offered himself as candidate for Congress on the Gold Democratic ticket as a protest to the Democratic party's stand for free silver.

It was not long before his legal talent attracted attention in Washington, and in 1903, notwithstanding the fact that he was a Southerner and a Democrat, he was called to the Department of Justice by a Republican national administration. Under direction of Attorney-General Philander Chase Knox he took charge of important anti-trust prosecutions for the Federal Government. He continued to serve as Assistant Attorney-General until 1907, after which he practiced law in New York.

In 1913 he returned to Washington, this time as head of the department in which he had previously served. His work in the first Wilson cabinet, however, was of short duration. In 1914 Justice Horace H. Lurton of Tennessee died and President Wilson elevated his Attorney-General to the Supreme Court to fill the vacancy.

Justice Brandeis; First Practice Was in St. Louis.

Justice Brandeis, oldest member in years, ranks third in seniority. Born in Louisville, Ky., he was educated in the schools of that city and then went in 1872 to Europe where he remained three years. Most of the time abroad he spent in school in Dresden, Germany. On his return to the United States, he enrolled in the law school of Harvard University, then numbering among its faculty such great teachers of the law as Langdell, Ames and Thayer.

Mr. Brandeis first practiced in St. Louis. Coming here in 1878, the year of his graduation at Harvard, he worked as assistant to James Taussig at 505 Chestnut street. While here he was admitted to both State and Federal bars. He resided at 2044 Lafayette avenue. In 1879 he removed to Boston, where he practiced until 1916. In his practice before the Supreme Court he developed a type of brief which brought the force of statistics, official reports and authoritative quotations to the cause he was arguing. He was called to the Supreme Court in 1916 by President Wilson on the death of Justice Joseph Rucker Lamar of Georgia.

Prior to his elevation to the bench, Mr. Brandeis did a great deal of writing on public affairs, chiefly for the periodical press. Some of these writings have been collected in three books, "Other People's Money," "Business—a Profession," and "The Curse of Bigness." A selection of his Supreme Court opinions has been published in book form.

Justice Sutherland; Former Congressman and Senator.

Justice Sutherland, fourth in seniority, served in both branches of Congress, prior to his appointment to the court. Born in Buckinghamshire, England, he emigrated with his parents to the Territory of Utah where he received an academy education. In 1882 he enrolled in the law department of the University of Michigan and the next year he was admitted to the Michigan bar. Soon thereafter he settled in Salt Lake City to practice.

On the admission of Utah to the Union in 1896, he was elected a member of the first Senate of that state. Four years later he was elected to the national House of Representatives as Utah's single Congressman-at-large on the Republican ticket. He declined renomination in 1902, but in 1905 was elected United States Senator by the Utah Legislature. In 1911 he was re-elected to another six-year term, and in time became chairman of the important Senate Judiciary Committee.

While a member of the Senate, he was, in 1916, elected president of the American Bar Association. His appointment to the Supreme Court by President Harding followed the resignation of Justice John Hessin Clarke of Ohio in 1922. A series of lectures which Mr. Sutherland delivered at Columbia University in 1918 has been published with the title, "Constitutional Power and World Affairs."

Justice Butler Active in the Minnesota Bar.

Justice Butler, who ranks fifth in service, was born in Dakota County, Minnesota. After attending the rural schools of his neighborhood, he studied at Carleton College, Northfield, Minn. from which he was graduated in 1887. The next year he was enrolled as a member of the bar at St. Paul, the seat of his work throughout his career as a practicing member of the bar.

As a rising young lawyer, he was elected County Attorney of Ramsey County, Minnesota, in 1891. In 1907 he was chosen a member of the Board of Regents of the University of Minnesota.

Like his colleague on the bench, Justice McReynolds, Mr. Butler also was called by the Department of Justice to assist in anti-trust prosecutions. Canada engaged him as counsel in an arbitration to determine the price it should pay for the Grand Trunk Pacific Railway. Later the city of Toronto retained him as counsel when it took over street railways for municipal ownership and operation.

He went direct from the practice of law to the Supreme Court in 1922 on appointment by President Harding to occupy the associate justiceship left vacant by the resignation of Justice William Rufus Day of Ohio.

Justice Stone Teacher as Well as Practitioner of Law.

Justice Stone, one of the four members of the court to be appointed in the last decade, was born in Chesterfield, N. H. He was educated at Amherst College, graduating in 1894, in the class ahead of that of Calvin Coolidge, who was to appoint him to the Supreme Court. He stayed on at Amherst for graduate work and received the master's degree there. His legal training he obtained at the Columbia University Law School from which he was graduated in 1898. That year he was admitted to the bar in New York.

While practicing in New York City he became interested in the teaching of law and thereafter until his elevation to the supreme bench his career combined both interests. In 1899 he took a post as lecturer in the Columbia University Law School and in 1903 he became adjunct professor.

After devoting himself to bar work from 1905 to 1910, he returned to the Columbia law faculty in the latter year as Kent professor of law and dean of the school.

He changed back to practice in 1923 but in a year was called to Washington by President Coolidge to fill the post of Attorney-General, rendered vacant by the resignation of Harry M. Daugherty following a senatorial investigation of the conduct of the Department of Justice. After only nine months in the cabinet, Mr. Stone was elevated to the high court to fill the vacancy created by the resignation of Justice Joseph McKenna of California.

Justice Stone is a member of the International Academy of Comparative Law, a fellow of the American Academy of Arts and Sciences and a trustee of Amherst College and of the Folger Shakespeare Library in Washington.

Justice Roberts Represented Government in Oil Suits.

Like Justice Stone, Justice Roberts who ranks next to him in seniority, has a background which comprises both the practice and the teaching of law. Born in Philadelphia, he was graduated in 1895 from the University of Pennsylvania with honors and the gold key of Phi Beta Kappa. His law degree, granted three years later by the same institution, bore the coveted Latin phrase, summa cum laude.

He began to practice in Philadelphia in 1898 and remained a member of that city's bar until appointment to the Supreme Court. Commencing in 1898 he was also a member of the University of Pennsylvania law faculty for 20 years. He was successively fellow, instructor, assistant professor and professor of law. From 1901 to 1904 he was first assistant District Attorney of Philadelphia County.

During the World War Mr. Roberts acted as a special deputy Attorney-General to represent the Federal Government in prosecuting cases arising under the Espionage Act. He served, as well, as a representative of the United States Housing Corporation in Philadelphia.

He became a figure of national importance in 1924 when he was chosen, as a Republican, along with the late former Senator Atlee Pomerene of Ohio, a Democrat, to conduct the prosecution for the Federal Government of the cases growing out of the leases of public oil lands in Wyoming and California during the Harding administration. He received this appointment from President Coolidge.

This important work successfully completed, he returned to his practice in Philadelphia. In 1930 President Hoover called him to the Supreme Court to take the seat made vacant by the death of Justice Edward Terry Sanford of Tennessee. The Senate, which had previously refused to confirm President Hoover's appointment of United States District Judge John J. Parker of North Carolina to this seat, readily approved the nomination.

Justice Roberts is a member of the American Philosophical Society and of the council of the American Law Institute, an important organization of members of the bench and bar and the law teaching profession, which is engaged in the monumental task of restating the common law.

Justice Cardozo Elected in New York by Both Parties.

Justice Cardozo sits on the extreme left of Chief Justice Hughes, the place on the bench traditionally reserved for the most recently appointed member. Because he is the Junior Associate Justice, Judge Cardozo reads first, on opinion days, any majority opinions which have been assigned to him.

A native of New York City, he is a graduate of Columbia University, from which he also holds a master's degree, awarded in 1890 for graduate work. The period of his law practice covered the years from 1891 through 1913.

In the latter year he was elected Justice of the Supreme Court of New York on a Fusion ticket for a 14-year term. After Justice Cardozo had served on the Supreme Court only one month, Gov. Martin H. Glynn, a Democrat, designated him to sit as a Judge of the New York Court of Appeals. (As in Maryland and Kentucky, the highest state court in New York is the Court of Appeals.)

Three years later a Republican Governor, Charles S. Whitman, appointed Judge Cardozo to the permanent court and in 1917 he was elected to a full term as Associate Judge. When he was elected Chief Judge of this important state court in 1926, he had the formal support of both major political parties. Since the New York Court of Appeals is the court of last resort in many important suits, Judge Cardozo's work as its head brought him national attention in law circles.

The same literary quality which characterized his opinions as Chief Judge of the New York Court of Appeals marked his lectures and addresses and the result was that he was much in demand as a public speaker. Three sets of his university lectures—two at Yale and one at Columbia—have been published in books entitled "The Nature of the Judicial Process," "The Growth of the Law" and "Paradoxes of Legal Science." Students and teachers of the law regard these books as outstanding contributions to the literature of legal science.

Justice Cardozo also is the author of "The Jurisdiction of the New York Court of Appeals," a study published five years before he sat as a member of that court, and "Law and Literature and Other Essays," consisting for the most part of public addresses.

At the time of his appointment, in 1932, to fill the seat vacated by the resignation of Justice Oliver Wendell Holmes, Judge Cardozo was a trustee of Columbia University and vice-president of the American Law Institute, with which he had been identified since its founding. In 1931 he was awarded both the Ames medal of Harvard University for distinguished contributions to jurisprudence and the Roosevelt Memorial medal for distinguished services in the development of public law.

Recapitulation Shows Distinguished Previous Public Services.

A recapitulation shows that the present personnel of the court includes two former Chief Justices of state courts of last resort, a former Judge of the Federal Circuit Court of Appeals, a former Chief Justice of a territorial Supreme Court, a former Secretary of State, two former Attorneys-General, four former assistant or special deputy Attorneys-General, a former Governor, a former member of both branches of Congress, a former state legislator, a former territorial legislator, a former special Government prosecutor, a former city attorney, a former county attorney, six former teachers or lecturers on the law in universities, four authors of books on legal problems, two former presidents of the American Bar Association, a former Judge of the international courts at The Hague and Geneva, four trustees or former trustees of educational institutions and a former presidential candidate.

Throughout its history the Supreme Court has been constituted on this basis of broad experience and learning in the law. Prior to the present Chief Justice, the two most recent heads of the court were William Howard Taft and Edward Douglass White, and they were, respectively, President of the United States and an Associate Justice before their elevation to the chief justiceship.

George Washington chose for the first Chief Justice, John Jay, who had been president of the Continental Congress, a negotiator of the peace with England and a secretary of foreign affairs. Four years later when Washington again had the opportunity to fill the chief justiceship he chose Oliver Ellsworth, who had served in the Continental Congress, represented Connecticut at the Constitutional Convention and as first chairman of the Senate Judiciary Committee had an important part in writing the First Judiciary Act which organized the Supreme Court.

Jackson and Lincoln Named Cabinet Officers to Court.

Prior to his appointment as Chief Justice by John Adams, John Marshall had distinguished himself as a member of the Virginia Assembly, a special commissioner to France, a member of Congress and a Secretary of State. Marshall's successor, Roger Brooke Taney, had been a legislator in Maryland, Attorney-General of his state, and Attorney-General and Secretary of the Treasury in the Cabinet of Andrew Jackson.

Chief Justice Salmon Portland Chase, whom Lincoln named to follow Taney, had been a United States Senator, Governor of Ohio and Civil War Secretary of the Treasury. To cite only one other instance, Justice Oliver Wendell Holmes, appointed by Theodore Roosevelt in 1902, went to the supreme bench after a distinguished career as Associate Justice and Chief Justice of the Supreme Judicial Court of Massachusetts and the writing of a monumental book on the common law.

The Supreme Court has not always consisted of nine members. Article 3 of the Constitution provides that "the judicial power of the United States shall be vested in one supreme court and in such inferior courts as the Congress may from time to time ordain and establish." In 1789 the first Congress, in making this provision effective, established a court with a Chief Justice and five Associate Justices. In 1807 Congress added another associate justiceship and 30 years later two more. The number of seats remained at nine from 1837 to 1863, when the creation of one more associate justiceship gave the court the largest number of seats in its history.

Proposals to Change Size Rejected Since 1869.

In 1866, during the turbulent administration of President Andrew Johnson, Congress passed a law which eventually would have cut the number of seats from 10 to seven. Existing vacancies had reduced the number to eight when Congress in 1869 re-established the court on a basis of nine seats. There has been no change in the size of the court since then.

Proposals to increase the size of the Supreme Court have been advanced from time to time throughout the last half century, usually on the score that more Judges would expedite the court's important work as supreme arbiter. As late as 1922, the American Bar Association proposed enlarging the court, a course rejected as unwise by the then Chief Justice Taft.

Students of our judicial system and historians of the Supreme Court generally agree that there is a limit to the number of Judges the court may have and still function effectively. Mr. Hughes, in the interval between his resignation and reappointment to the court, gave a series of lectures on the Supreme Court at Columbia University in 1927, in which he described in considerable detail how the court works. Careful deliberation by the court and a deep sense of responsibility of its members in the collective judgment stand out as fundamental to sound adjudication and these attributes in turn are definitely related to the number of Judges.

Nine Held Ideal Number; Provides Variety of Opinion.

It is obvious that there is an advantage in having an odd number of Judges rather than an even number as was the case when the court was established. When opinion in the court is closely divided the presence of an odd number ordinarily enables the court to render a decision. Even with an odd number, there is the possibility that one of the Judges will refrain from participating in the consideration of a case for any of several reasons—for example, he might have had an interest in the case as counsel before his appointment—leaving the court divided, 4-to-4. This has happened and when it does the ruling of the ranking lower court stands.

But such situations are not common to the court and in practically all cases the number nine proves adequate. Indeed, there are those who describe it as the ideal number since it provides for a fair sampling of high judicial opinion within effectively ascertainable limits. It is this which accounts for the fact that from Grant's first administration to the present—a span of 67 years—Congress has turned aside all proposals to extend the Supreme Court beyond its present size.

FUNERAL SERVICES TOMORROW FOR MRS. CLARA S. BAUMHOFF

Will Be Held at 3 P. M. in Kirkwood Episcopal Church; Husband Once Street Car Manager.

Funeral services for Mrs. Clara Stubblefield Baumhoff, wife of George W. Baumhoff, former manager of the St. Louis Transit Co., predecessor of the Public Service Co., who died yesterday at her home at Keyes Summit, St. Louis County, will be held at 3 o'clock tomorrow afternoon at Grace Episcopal Church, Kirkwood. The body is at the Bopp undertaking establishment at Kirkwood. Burial will be in Bellefontaine Cemetery.

Mrs. Baumhoff, who was 75 years old, had been in ill health since she suffered a broken hip in a fall at her home six years ago. She was a music teacher at the old Bishop Robertson Hall, Episcopal girls' school, and served as organist at the old Mount Calvary Episcopal Church and at Centenary Methodist Church.

Also surviving are three daughters, Miss Isabelle M. Baumhoff, Keyes Summit; Miss Fanny B. Baumhoff, St. Louis, and Miss Alice M. Baumhoff, Greenville, S. C., and two sons, George W. Baumhoff Jr., Hagerstown, Md., and Richard G. Baumhoff, a member of the Post-Dispatch news staff.

Nagel on "The Constitution."

Charles Nagel will speak on "The Constitution" before the Alumnae Club of Washington University at 8:15 p. m. Wednesday in the Women's Building on Washington University campus.

OUTFLOW OF GOLD IS NEW TURN MARKET ENCOUNTERS

Shipments, First Since October, 1934, Result From Inflation Psychology — Weakening of Such Stimulus Seen in Late Week Downturn in Prices.

By the Associated Press.

NEW YORK, Feb. 8.—The irregular trend of stock prices during the week reflected some weakening of the inflation stimulus in banking quarters.

Active for a while, inflation psychology had as its result the first shipment of gold from these shores since October, 1934.

As recited in some banking circles the chain of cause and effect ran somewhat as follows: Washington questions of how best to meet expenses incident to the bonus and possible new aid to agriculture; selling of dollars and buying of French francs; shipment of gold to France.

An important break in the chain was the disclosure by President Roosevelt that he wished to cancel unspent credits of various Federal relief agencies. Such a write-off, it was indicated, might run to about $1,000,000,000.

To those Wall streeters who have been buying shares on the outlook for inflation, this development signified a possible tightening up of the Federal credit screws.

In any event, this was the reason given by some analysts for the downturn in share prices which occurred the day following the step.

Dollar Stiffens.

Giving weight to this opinion was the fact that other markets confirmed this impression. Both the dollar and U. S. Government bonds stiffened.

Other low-yield bonds held steady, while both rail and utility issues advanced to new highs for the year.

Still somewhat hesitant over the outlook for legislation and the expected Supreme Court decision on TVA, general business was irregular.

Automobile production continued to slow down following the faster than usual pace hit two months ago. With the aid of demand from the railroads, steel output rose more than seasonably, while carloadings, owing to the heavy movement of coal, also expanded more than normally.

Cotton manufacturing and residential building suffered a more than seasonal drop.

One quarter from which encouragement was forthcoming was the capital goods section. Large-scale orders for locomotives and motor busses were seen as illustrative of pent-up need for replacement of heavy equipment.

Final Session Closes Steady.

Prices held well against profit-taking in the week-end market and toward the finish appeared to be gathering vitality.

The final tone was about steady for the bulk of the list with strong spots cropping out here and there even while some realizing still went on.

For the two-hour session the trading pace was hustling, with turnover in the stock exchange at 1,252,480 shares, although lower than previous Saturday's 1,758,972 shares.

Talk of inflation still was relegated to the background, but received a small fillip when it became known that arrangements had been made for further moderate exports of gold from New York to Paris and Amsterdam.

No change was recorded in the Associated Press average of 60 stocks at 60.4. The 15 utilities shaded up .1 of a point to another new high for 1935-36, while the 15 rails were as much down and the 30 industrials were level.

Interest was expressed in the President's statement that he would wait until next month's income tax returns appear before finally deciding whether additional duties, other than those to be imposed for the farm program, would be necessary.

Franc Around Gold Point.

The fact that leading foreign exchanges, including the French franc, continued to hover around the gold shipping point, did not seem to worry banking quarters particularly. It was noted that franc futures still were at a considerable discount against the dollar. The feeling, also, was that the United States could afford to lose a great deal more gold than already has slipped out of the country.

The French franc closed unchanged at 6.69½ cents and guilders were .02 of a cent easier at 68.77 cents. Sterling was ⅛ of a cent easier at $5.02⅛.

The share list moved unevenly in the first hour. Then the aircrafts developed a following. Douglas, off more than a point at one time, recovered for a gain of as much, but backed up later to close where it started at 70. United Aircraft held an advance of 1¾ at 29¾ and Boeing ended up ½ at 28⅛.

Standard Oil of California jumped 1⅜ to 47⅜ as average daily crude production was lowered on the Pacific Coast. The steels turned up in the final few minutes, along with some of the rubbers and specialties.

Day's 15 Most Active Stocks.

Sales, closing price and net change in the 15 most active stocks:

Mother Lode, 33,200, 1¾, up ½; Radio, 32,000, 12, down ¼; Texas Pac. C. & O., 28,500, 13, up 2; Commonwealth & Southern, 25,600, 4¼, unchanged; Unit. Strs. A, 24,400, 7⅛, up ⅝; Unit Aircr. Corp., 23,600; 29¾, up 1½; Callahan Zinc, 20,300, 1½, up ¼; Gen. Gas and El. A, 19,800, 3¼, down ⅛; Socony Vac., 16,000, 16½, unchanged; Goodrich, 15,400, 20⅛, up ⅝; Elec. and Mus., 15,300, 7⅜, up ¼; Packard, 14,900, 8⅝, up ⅛; Goodyear T. and R., 14,300, 28⅜, up 2; Sharon St. Hoop, 13,000, 27½, up 1⅛; Int. Tel and Ten., 12,800, 17¼, down ⅜.

NARROW RANGE TO CURB AT WEEK-END

By the Associated Press.

NEW YORK, Feb. 8. — Curb market stocks fluctuated in a narrow and indefinite trend in quiet trading today.

A few selected issues in the utility and specialty groups were able to work higher, but the main body of active shares closed unchanged to a trifle lower.

Among gainers of small fractions to around a point were Electric Bond & Share and Ferro Enamel. Such standard trading favorites as Humble Oil, Wayne Pump and United Light preferred ended unchanged.

Losses were shown in Bliss Corp., and International Petroleum.

Transfers of 535,000 shares compared with 687,000 last Saturday.

FOREIGN EXCHANGE

By the Associated Press.

NEW YORK, Feb. 8.—International dollar rates were almost at a standstill in most exchange centers today.

In New York the British pound sterling declined ⅛ of a cent to $5.02⅛. French francs closed unchanged to 6.69½ cents and Holland guilders yielded .02 of a cent at 68.77 cents.

Local bankers reported a small amount of gold had been engaged for shipment to Paris.

In London the dollar was a trifle higher at 5.02 3-16 to the pound, and in Paris it was steady at 6.693 cents to the franc.

Based on the franc at its final New York rate the dollar was at a discount of 93-100 of 1 per cent, the same as on Friday and compared with a premium of 60-100 a month ago.

NEW YORK, Feb. 8.—Foreign exchange steady. Great Britain in dollars; others in cents. Great Britain, demand, 5.02⅛; cables, 5.02⅛. France, demand, 6.69½; cables, 6.69½; Italy, demand, 8.06; cables, 8.06.

Demands: Belgium, 17.06; Germany free 40.79, reg. tourist 24.75, reg. commercial, 23.00; Holland, 68.77; Norway, 25.22; Sweden, 25.89; Denmark, 22.42; Finland, 2.23; Switzerland, 33.11; Spain, 13.87; Portugal, 4.57; Greece, .96; Poland, 19.15; Czecho-Slovakia, 4.20⅛; Yugoslavia, 2.33; Austria, 19.08n; Hungary, 29.90n; Rumania, .82; Argentine, 33.47n; Brazil, 8.59n; Tokio, 29.31; Shanghai, 30.35; Hongkong, 33.25; Mexico City, 27.85; Montreal in New York, 100.21⅞; New York in Montreal, 99.78⅛.

n—Nominal.

PARIS, Feb. 8.—The United States dollar closed officially on the foreign exchange market today at 14.94 francs (6.693 cents to the franc), as compared with the New York overnight rate of 6.695 cents to the franc.

By the Associated Press.

LONDON, Feb. 8.—In a quiet session of the foreign exchange market, the United States dollar gained slightly today closing at 5.02 3-16 to the pound as compared to the overnight New York rate of 5.02⅜.

The French franc closed at 75 to the pound as compared to the yesterday close of 74.97.

BAR GOLD, SILVER AND MONEY

The St. Louis Clearing House Association reported an increase of $1,367,000 to $510,928,000 in total deposits last week, according to the statement issued as of the close of business Friday. Bank deposits increased $2,466,000 to $154,289,000; demand deposits decreased $1,402,000 to $268,934,000; time deposits increased $303,000 to $96,705,000; bond and stock accounts decreased $1,181,000 to $113,300,000; loans and discounts decreased $1,913,000 to $125,211,000; total resources increased $1,856,000 to $572,658,000; total individual reserves increased $8,548,000 to $94,074,000.

Total clearings last week amounted to $70,600,000, compared with $69,700,000 the previous week. Debits to individual accounts last week (up to Friday) totaled $113,300,000, the same as the preceding week. The daily average debits to individual accounts last week were $18,812,000, unchanged with the preceding week's average and $15,713,000 the corresponding week last year.

Local money rates were as follows: Prime commercial paper, ¾ @ 1¼ per cent; lateral loans, 2½ @ 3 per cent; collateral loans, 2½ @ 6 per cent; loans secured by warehouse receipts, 2 @ 5½ per cent.

The St. Louis Clearing House Association reported clearings for Feb. 7, 1936, $10,700,000; corresponding day last year $8,900,000; corresponding day this year $433,300,000; corresponding period last year $303,400,000. Report of debits to individual accounts $17,500,000; to date $662,000,000; debits to bank and bankers' accounts $8,000,000; total to date $288,700,000; combined debits to individual and bankers accounts $25,500,000; total to date $950,700,000.

PARIS, Feb. 8.—Three per cent rentes 72 francs 80 centimes; 4½ per cent rentes 104 francs 75. Exchange on London 75.01. The dollar was quoted at 14.94.

LONDON, Feb. 8.—Bar gold advanced ½ penny to 140s 8d. (U. S. Equivalent $35.33.)

LONDON, Feb. 8.—Money ½ per cent. Discount rates, short bills 9-16 @ ⅝; three month bills 9-16 per cent.

MONTREAL, Feb. 8.—Silver futures closed steady, 5 higher. Sales 1 contract. n-Nominal.

	High.	Low.	Close.
July—	45.28	45.28	44.85n
NEW YORK, Feb. 8.—Bar silver nominal, no quotation.			

GENERAL MOTORS SALES

NEW YORK, Feb. 8.—Sales of General Motors cars and trucks to consumers during January totaled 102,034 units, compared with 122,196 in December and 54,103 in January, 1935.

Sales to dealers in the United States in January were 131,134 units compared with 150,010 in December and 75,727 in January, 1935. Total sales to dealers in the United States and Canada, plus overseas sales, were 158,572 units in January against 185,698 in December and 98,268 in the same month last year.

COMMODITY INDEX DOWN.

NEW YORK, Feb. 8.—Coincident with a clouded legislative atmosphere in Washington, a new program for agricultural relief and a slump in the Associated Press commodity index registered a slight decline this week.

The largest setbacks occurred in the staples, most heavily weighted in the index and therefore overshadowed minor gains in other parts of the list.

Prospects of a larger winter wheat crop than was expected was reflected by lower prices. This caused recession in the agriculture index in spite of slight gains in rye and cotton.

Livestock markets showed diverse trends. Cattle and lambs continued to give ground as larger quantities came to market than in the previous week. Hogs, on the other hand, reversed last week's action and were bid up by spot demand.

Eggs, cocoa and butter pushed ahead on good demand, rather than short supplies. Refined sugar prices weakened in what trade circles termed an equalizing move to bring them more in line with the raw. Lard prices also were down.

Some of industry's staples advanced, notably rubber, steel scrap, turpentine and lumber. Drooping burlap prices were the result of the trade's belief that when the present curtailment agreement expires on March 31, the output of Indian mills will be considerably increased.

Textile prices were little changed, with a slight drop in silk more than offsetting a minor increase in wool.

Non-ferrous metals traced a similar course; a tin decline outweighing an advance in antimony.

The 35-commodity index, with its components, and based on 1926 as 100, follows:

	Feb. 7.	Wk. ago.	Yr. ago.
Combined index	76.77	76.87	77.72
Industrial	79.10	78.84	72.35
Food	73.74	73.35	78.78
Livestock	90.68	91.33	81.12
Agriculture	75.38	76.08	87.61
Textiles	65.20	65.23	64.87
Non-ferrous metals	67.16	67.24	64.00

NEW YORK STOCK MARKET

NEW YORK, Feb. 8.—Total stock sales today on the New York Stock Exchange amounted to 1,252,480 shares, compared with 2,567,590 yesterday, 1,758,972 week ago and 293,300 a car ago. Total sales from Jan. 1 to date were 83,977,879 shares, compared with 23,173,741 a year ago and 87,237,828 two years ago. Total stock sales amounted to 14,831,142 shares, compared with 16,087,472 last week.

Following is a complete list of transactions, giving sales, high, low, closing prices and net changes:

Stocks and Ann. Div. in Dollars.	Sales in 100s.	High for Day.	Low for Day.	Close for Day.	Ch'ge. for Day.
Ac St 2½a	1	73⅛	73⅛	73⅛	• ⅞
Ad Ex .10g	6	12⅜	12⅛	12⅜	.....
do pf 5	20	100⅜	100⅜	100⅜	.....
Adams-Mil 2	1	34¾	34¾	34¾	.....
Addresso .60	1	23	23	23	.....
Advance Ru 2	2	4	3¾	3¾	.....
Affil Pr .60	9	7⅞	7⅞	7⅞	.....
Air Redu 3a	1	192½	192½	192½	•1
Alask J .60a	14	16⅜	16⅛	16⅛	⅛
Alleghany	26	4¼	4¼	4¼	.....
Allegh pf$30 ww	12	26⅛	25⅛	25⅛	—1⅜
do pr pf	2	41¼	41	41	—½
Allied Mills	5	37⅛	36¾	37	.....
Allied Stores	9	15½	15⅜	15⅜	.....
Allis-Ch Mfg	33	44⅞	44	44⅞	.....
Alpha P Ce 1	4	22½	22¼	22¼	—⅜
Amal Lea	1	4⅞	4⅞	4⅞	.....
AmACh&Del	3	58	57¾	58	.....
A Ba No ¼g	1	45	45	45	.....
Am B S 1a	6	47½	47⅜	47½	.....
do pf 7	10	130	130	130	.....
Am Can 4a	4	125⅛	124½	125⅛	• ⅛
Am C & F 8	3	36⅜	35¾	36⅜	• ⅛
Am Chain	14	40⅜	39¾	40⅜	• ⅜
Am Colortype	13	12½	12	12	• ⅛
Am Com Al	2	28⅞	28⅞	28⅞	.....
Am Crystal	8	35	18¼	18	⅛
do 6pc pf6	2	92¾	92½	92¾	• ⅜
Am Enc Thl	15	2¾	2½	2¾	.....
Am&F Pow	7	8¼	8⅛	8⅛	.....
do $6 pf	1	22⅜	22⅜	22⅜	.....
do $7 pf	4	38⅝	38⅛	38¼	⅛
Am-Haw $$1	1	15	15	15	.....
Am H&Leas	15	7⅛	7	7¼	.....
Am H Pr 2.40	1	37½	37½	37½	.....
Am Ice	2	3⅞	3⅞	3⅞	.....
do pf	1	20½	20½	20½	.....
Am Internat	3	12⅛	12	12	⅛
Am Loco	7	30	29⅞	29⅞	⅛
Am M&F .80	3	91	90¾	91	• 1
Am M&Met	118	27⅛	27	27⅛	• ⅛
Am Metal	1	13	13	13	.....
Am P&Lt	21	34⅛	34	34⅛	.....
do $5 pf	1	9⅞	9¾	9¾	.....
do$5pf	14	53	52⅝	52⅝	.....
do$5pf	10	44	43¾	43¾	.....
Am R&St S	32	23¾	23⅜	23⅜	.....
Am R M 1.20	20	31¾	31¼	31¼	.....
Am Seating	2	25	25	25	.....
Am Sh Bl 3	20	28⅛	28⅛	28⅛	.....
AmSm&R.40g	12	62⅛	61⅝	62⅛	.....
Am Sm pf 7	6	142	141⅞	142	.....
do 2pf 6	1	105	105	105	.....
Am Stl Fdrs	6	28¾	28½	28¾	.....
Am S Ref 2	2	54⅜	54⅜	54⅜	.....
Am Sum Tla	1	24¾	24¾	24¾	.....
Am T&T 9	10	170	169¼	169¾	⅛
Am Tob B5	4	102	102	102	.....
Am Type Fd	2	7⅜	7⅜	7⅜	.....
Am Wat Wk	22	22⅜	22⅛	22⅛	.....
do 1pf 6	1	97	97	97	—1
Am Woolen	3	30¼	30¼	30¼	.....
do pfd 1k	9	66⅜	66	66⅜	.....
Am Writ Pa	11	1⅞	1⅞	1⅞	.....
do pfd	3	8¾	8¾	8¾	.....
Amerada	3	61½	61	61½	.....
Anaconda	39	30½	30⅛	30½	.....
An W &C¼g	3	44¾	44¾	44¾	.....
Anchor C.60	4	23⅞	23¾	23⅞	.....
Arch D M1a	3	43½	43¼	43½	.....
Arm Ill	82	6¼	6⅛	6¼	.....
do pr pf 6	6	81½	80¾	81½	.....
Arm Cork1½	10	51¼	50⅜	51	.....
Arm Const ½	5	9⅛	8¾	8¾	.....
Artloom	22	12⅛	12	12⅛	.....
Assd D Gds	3	14¼	14	14¼	.....
Assd Oille	220	50½	50	50½	.....
Atch T&S Fe	12	74¼	74	74	.....
do pf 1	1	99¾	99¾	99¾	.....
Atl Cst Line	13	32⅞	31⅞	32⅛	.....
Atl G & W 1	20	14	14	14	.....
Atl Refin 1.	19	33	32⅝	32⅝	.....
Atlas Pow 2a	7	58¾	58¼	58¼	.....
do pfd 6	190	118	117¼	117¾	.....
Atlas Tack	13	28	27¼	27⅝	.....
Aub Auto	80	48¾	47	48	• ⅝
Avia Corp	60	6⅛	6	6	.....
Baldwin Locol04	57	5¾	5¾	5¾	.....
do pfd	9	48¾	48	48	.....
Balt & Ohio	19	19¾	19½	19⅝	.....
Balt & O pf	8	29¾	29½	29⅝	—⅛
Bangor Hy 2	2	45⅛	45⅛	45⅛	—⅛
BrakerBros	1	15⅛	15¼	15¼	—⅛
Barnsd .60a	46	17¾	17¼	17¾	.....
Beatr Cr ½e	1	19⅜	19¼	19⅜	.....
Beech-Nut 3a	2	86	85	86	.....
Beld-Hem 1e	1	8¾	8¾	8¾	.....
BelgNRpf4½e	1	87	87	87	.....
BendAviat 1	30	24⅛	23½	23⅞	• ⅛
BendIndl40.2	11	20½	20⅜	20⅜	⅛
Bethleh Stl	77	53⅞	53¼	53⅜	.....
BethS pf7¾	6	128½	127	128	.....
Blaw-Kn .10g	14	17¾	17¼	17½	.....
Blumenth pf	20	92½	92½	92½	.....
Boeing Airpl	42	24⅝	23½	24⅛	⅛
BohnAlum 3	7	58	57⅝	58	.....
BonAmiA4a	50	94	93⅞	94	.....
do B 2½g	10	41¾	41¾	41¾	.....
Borden 1.60	17	29⅞	29⅝	29⅝	⅛
Borg-Warner2	5	72⅞	72¾	72¾	.....
Boston & Me	3	10½	10½	10½	⅛
Botany CMa	5	2¾	2¾	2¾	.....
Brkpt Bra.40	19	18¼	17¾	18¼	• ⅜
BrgsMfg 2	13	53⅞	53¼	53⅝	.....
Brgs&Strat 3	1	51¾	51¾	51¾	.....
Brist-My 2a	1	45½	45½	45½	⅛
Bklyn&Qu T	2	5¾	5½	5½	⅛
Bklyn-MT 3	29	44⅝	44	44⅛	⅜
do pf 6	2	98½	98½	98½	.....
BkUnGas 3	2	55	54¾	54¾	.....
Brunswick-Ba	1	10	10	10	.....
Bucyrus-Erie	28	13¾	12⅞	13⅛	• ⅜
do cvt pf	23	19⅜	19	19⅛	.....
Budd Mfg	15	10¾	10½	10½	.....
Budd Wheel	6	12½	12¾	12¾	.....
Bullard Co.	5	29¼	29	29¼	⅛
Bulova W a	9	15⅝	15½	15⅝	• ⅛
Burns Br A 10		3⅜	3⅜	3⅜	.....
do B ...†890		3	2¾	2¾	⅛
do pf ...†920		14⅝	13½	14	• ⅛
Butler Bros	27	31¼	30¾	31¼	⅛
Bush Term.	4	5	5	5	.....
Bush T Bldg pf	50	21	21	21	• ⅛
Butler Cl&2	2	3⅜	3¾	3¾	⅛
Butterick	6	12⅞	12⅝	12⅝	.....
Byers Co	4	23¾	23½	23½	⅛
Cal Pk 1½	1	35	35	35	.....
Calhah Z-Ld	203	1⅛	1⅛	1⅛	.....
Calumet & H	11	7¾	7¾	7¾	⅛
Camph W 1	4	31⅜	31⅜	31⅜	⅛
Can D G Al	22	15⅜	15	15⅜	⅛
Canad Pac	44	12⅞	12⅜	12⅞	.....
Cann Mills 2	3	40	39¾	39¾	⅛
Cap Adm A	2	14	13⅞	13⅞	⅛
do pf A 3†140		48	48	48	½
Car & G .20	8	8¾	8¾	8¾	.....
Caro C & O stpd 5		†20	98	98	⅛
Case (J I).	1	108⅛	108⅛	108⅛	⅛
Cater T ½g	1	108⅛	108⅛	108⅛	⅛
Celanese	10	29⅜	29	29	⅛
Celotex new	2	26⅞	26⅞	26⅞	⅛
Cent Rib M.	1	9	9	9	.....
Cer de P 1g	10	52¼	51½	52¼	⅛
Cert-teed	1	15⅜	15⅜	15⅜	⅛
do 7 pc pf	†40	84½	84½	84½	⅛
Checker Cab	1	39½	39½	39½	⅛
C & O 2.80	11	59¼	58⅞	58⅞	⅛
Ches Corp 3	3	72	72	72	.....
Chi & E Ill	1	3	3	3	.....
do pf	2	5¼	5¼	5¼	.....
Chi & N W	2	4½	4⅜	4⅜	⅛
do pf	1	10¾	10¾	10¾	⅛
Chi Gt West	3	2⅜	2⅛	2⅛	.....
ChiGtW pfd	2	8	8	8	.....
CMStP&P	6	2¾	2¾	2¾	.....
do pfd	31	5⅝	5½	5½	.....
Chi Pneu T.	5	18½	18¼	18½	⅛
do pfd	1	55½	55½	55½	⅛
C R I & P.	5	3	2¾	2¾	.....
do 6 pc pfd	3	6⅛	6⅛	6⅛	⅛
ChickCotOil	2	27⅞	26½	26½	⅛
Childs Co	9	10⅜	10⅛	10⅛	⅛
Chrysler 1e	69	95	94⅜	95	⅛
City Ice&F 2	7	16⅞	16⅝	16¾	⅛
City Stores	1	6¼	6¼	6¼	.....
ClarkEq .80	19	27⅞	27⅜	27⅜	⅛
*Cl&P 3½	†10	83	83	83	⅛
ClGraphBr 1a	1	3	3	3	.....
Cluett Pea 1.	13	70½	68½	68½	—1½
CocaCola 2a.	39	92	90	92	⅛
ColgatePP ½	38	19¾	19¾	19¾	⅛
Colt&Alk 12.	5	47¾	47⅜	47½	⅛
ColtPat&I.	19	7⅛	6⅞	6⅞	⅛
do pfd ....†60		39½	38	38	—2
Colt&E .20e.	81	16¼	16	16¼	• ⅛
do pfd A 6	1	97⅝	97⅝	97⅝	• ⅛
ColCarb 4	2	43½	43½	43½	• 1
ComlCred 2½g	7	106	106	106	—2
ComlInvT 3a.	13	63¼	50¼	50½	⅛
do cv pf 4¼	1	100⅜	100⅜	100⅜	⅛
ComlSolv .60	34	20¾	20½	20⅝	⅛
Comw & Sou	256	4¼	4⅛	4⅛	.....
Co & Sou pf	3	2	2	2	.....
Conde Nast	7	73	70	70	—3
Cong Ng 1.60	11	9¼	9	9¼	⅛
Conn R & L 1	40	42	41½	41⅝	⅛
Consol Cigar	6	11⅛	11	11¼	⅛
prfdww6½	1	74	74	74	.....
Con Film	6	6¾	6½	6⅝	.....
do pfd ¼k	2	10⅛	10	10	.....
Con Gas 1.	44	34⅞	34⅝	34⅞	⅛
do pf 5	2	105¾	105¾	105¾	⅛
Con Laun	7	5¾	5½	5¾	⅛
Con Oil ¼e.	64	14⅜	14⅛	14¼	.....
CnR Cuba p	1	10½	10½	10½	⅛
Con Text	12	1⅜	1⅜	1⅜	.....
Contain C nw	7	22½	21¾	22	.....
Cont Bak A.	8	13	12¾	12¾	⅛
Cont Bak B.	29	2	1⅞	1⅞	.....
do pfd 4..	1	72¼	72¼	72¼	⅛
Con Can 3	16	78¾	78	78½	⅛
Cont Ins.20a	1	45½	45½	45½	⅛
Cont Mot	17	2⅞	2⅞	2⅞	.....
C Oil Del¼g	14	37½	37⅜	37⅝	⅛
Corn Prod 3.	10	69½	69⅛	69⅛	⅛
Coty	11	6¼	6⅛	6⅛	⅛
Crea Wht 2	3	37⅛	37⅛	37⅛	⅛
Cros Rad ¼e	1	17½	17½	17½	⅛
CrownCork 1	7	52½	52	52½	⅛
Crown Zeller	10	9⅞	9¾	9¾	⅛
Crucible Steel	4	37⅞	36¾	36¾	⅛
Cuba Co	5	2¾	2⅞	2⅞	.....
Cuba RR pf	10	17	17	17	.....
Cub Am Sug	119	11¾	10⅞	11	.....
do pfd	4	95	95	95	⅛
Curtis Pub	15	21	20⅞	21	⅛
Curtis P pf	7	3	102½	102½	⅛
Curtiss Wrt	93	4⅝	4⅝	4⅝	.....
do A	68	14¼	13¾	14	⅛
Cush $8 pf 8.	†30	65	65	65	.....
Cutler H ¼e.	3	53¼	53	53	.....
Deere & Co	7	72½	72¼	72⅜	• ⅜
do pf 1.40.	3	30⅜	30⅜	30⅜	⅜
DelsWG ½a	4	23⅜	22½	23⅜	• ⅜
Del & Hud	56	47¾	47¼	47¾	⅜
Del L & W	25	18¼	18	18	⅛
Dev&R pf 7.	†10	118	118	118	.....
Diam M ¾e.	2	39	39	39	.....
do p 1½a	1	40½	40	40½	⅜
Dist C Seag.	17	30⅜	29⅞	29⅞	⅜
Dome M 2.	1	48⅝	48⅝	48⅝	⅜
Dom Strs	5	11¼	11¼	11¼	⅛
Doug Air ¾e	96	71⅞	68¾	70	• 1⅛
Dunhill Int	9	7⅛	7⅛	7⅛	.....
DuplanS pf 8	†10	114¾	114¾	114¾	.....
duPdeN 3.60a	5	146	146	146	¾
do deb 6.	1	130	130	130	⅛
Durham H pf	†10	20¼	20¼	20½	—4¾
Eastern Roll.	5	81½	80¾	80¾	—¼
East K 5a	4	157	157	157	—2
Eaton M 1a	4	28¾	28¾	28¾	.....
Eltingon Sch	1	8½	8½	8½	.....
El & M .24e.	153	7½	7¼	7¼	⅛
El Au L .30g	23	39⅝	39⅛	39⅛	⅛
do pf 7.	†50	113¾	113½	113½	⅛
El Boat	57	16⅛	15⅝	16	• ⅛
El P & L	2	45	43¾	43¾	—1
do $6 pf.	2	103¾	103	103¾	• ⅜
do pfd	2	47¾	47¾	47¾	.....
El St B 4¼e	4	52¾	52½	52½	—⅛
Elk H C pf.	4	52¾	52½	52½	—⅛
Ellis Drug	19	19¼	18¾	19	• ⅛
Elmore Ind	1	15	15	15	⅛
Emp Ref 1.60	4	33¾	33¾	34	⅛
Eng PS $6 pf	1	69	69	69	.....
Erie R R	3	14¼	14	14⅛	.....
do 1 pf	4	25⅛	25	25	.....
do 2 pf	1	17	17	17	.....
Eu Va V .80	23	15⅛	14⅝	14⅝	⅛
Evan Pro 1	15	34½	34	34½	.....
Fairban Co	†70	38⅜	38⅜	38⅜	.....
do pf 6	†110	13½	12⅝	13½	.....
Fairba Mor	3	47¼	47¼	47¼	⅛
Fairba Mor pf new 6	1	145½	145½	145½	.....
Fed Lt & Tr	1	22	22	22	.....
do pf	†10	97	97	97	.....
Fed M & Sm	2	66⅛	66⅛	66⅛	—⅜
do pf	1	89½	88½	88½	—⅜
Fed Mo .20e	19	9⅝	9⅝	9⅝	.....
Fed Screw	2	47¾	47¾	47¾	.....
Fed W Sv A	2	4⅞	4⅞	4⅞	.....
Fid P Fi1.20a	3	48	47¾	48	⅛
Fire T&R1.20	22	33	32	33	⅛
Firs Nat	1			42	.....
Firs Un 2½	5	44¾	44⅝	44¾	⅛
Follansbee	2	5½	5½	5½	.....
Food M new	1	38	38	38	.....
Foster Wheel	12	34⅞	34¼	34⅞	⅛
Fruehauf	1	36	36	36	.....
Inv ¾s	1	36	36	36	.....
Fra Slm pf	†140	77½	77½	77½	—2½
Freep Tex	1	8	33¾	33½	⅛
Fuller pf 7	†70	71	71	71	—1
do 2 pf	†30	48½	48	48½	—2
Gabriel A	7	5½	5½	5⅝	• ⅛
Gamewell	†20	15	15	15	.....
Gen Am Inv	22	11⅞

URKART STOCK, 50C IN 1933, SELLS AT $75

rge Turnover on 14-Point Advance on Local Exchange During Week.

Burkart Manufacturing Co. stock th advance of 14 points to new ak price of 75 featured the week's ding on the St. Louis Stock Exange. In 1932-33 the shares sold low as 50 cents and even in 1934 anged hands at a dollar. Previ- to 1929 stock market break the ce was around $25 a share.

Nearly 900 shares sold between and 75 last week. The general rket volume was lighter than in preceding week.

A three-for-one split-up of Burk- stock with change from no-par tus to $1 par is pending. This t with the 1935 earnings of over a share, recently reported, ex- ed influence on price trend.

ST. LOUIS STOCKS

T. LOUIS STOCK EXCHANGE, Feb. 8. ales of stocks on the local board dur- the week amounted to 5944 shares, pared with 6096 the previous week. d sales were $3000, against $290,000, tween session sales of stocks were 1431 res and bonds $5000.

ollowing is a complete list of transac- s on the exchange during the week, h dividend rates, sales, high, low, clos- prices and net changes:

ks and Div.	Sales for Week.	High for Week.	Low for Week.	Close for Week.	Ch'ge for Week
Dollars.					
kart M.	85	75	73	75	*5
staff	100	5⅞	5⅞	5⅞	*
Pr Brf	50	80c	80c	80c	
ss-Lig	50	9	9	9	
p .70b	100	11	11	11	
p .70b	5	10¾	10¾	10¾	
App-M	50	10	10	10	
P Com	50	10½	10½	10½	*
Candy	36	11¾	11¾	11¾	-¾
o 1 pf	40	119	119	119	
llin 8	66	2	2	2	
ry 3a	50	39½	39½	39½	
Bell pf	7	124¼	124¼	124½	-½
B-F .50	50	9½	9½	9½	
gner E 1	222	33	32¾	32¾	-¾
llin 8 6d	xx3	24½	23¾	24½	*2½

*Includes extra. †Partly stock. ex 000's omitted.

CLOSING QUOTATIONS.

SECURITY.	Bid.	Asked.
merican Credit Indem 3a	—	39
n Inv "A" 2	—	26
n Inv 8 pct pfd 2	—	28
n Inv 7 pct pfd 1.75	—	25½
merican Inv "B" 1	—	2
oyd-Welsh Shoe com	—	4
oyd-Richardson pfd 8	—	114½
own Shoe com 3	—	63½
uce pfd	—	74
rkart Mfg com .75	74	75
rkart Mfg pfd 2.20	32¼	32¾
mpion Paper com	—	3¾
ntury Electric	—	36
ca-Cola Bottling Sec 3a	58	—
lumbia Brewing	—	34
Pepsi 1.20a	34	—
ler Mfg Co com 1	—	11
ler Mfg "A" 5	—	60
ler Mfg 1st pfd 8	—	105
ler Mfg 2d pfd 7	116½	—
& Walker D G com 1	97	—
& Walker D G pfd 1	—	18½
staff Brewing	—	5⅞
milton-Brown Shoe	—	4
esmann-Lig pfd .70b	—	10¾
esmann-Lig com	—	8¾
tting com	—	4½
ttig pfd	—	42
de Park Brew Assn Inc	—	17¼
de Park Brew Assn pfd	—	55
draulicc Press B com	—	75c
ernat Shoe com 2.75a	49	50
nson Stephens S Shoe	—	16
Company	—	11
pp Monarch	—	10½
pp Monarch pfd	—	35
lede Christy	—	8¼
lede Steel Co .60	28	29
ndis Shoe Mach 1	—	21½
Quay Norris 3	—	56
ver-Blanke 1	—	14⅞
ver-Blanke pfd 7	102	—
souri Portland Cem	—	10½
tional Oats 1	—	16½
tional Candy 1st pfd 7	—	119
tional Candy com 1	11¼	12
tional Bear Met. pfd 7	101	—
nolas Beazley	—	2
e-Stix D G 1st pfd 7	—	102
e-Stix D G 2d pfd 7	100	102
e-Stix D G	9¾	10
ggs-V-B D G 1st pf	50	60
ggs-V-B D G 2d pfd	40	—
ggs-V-B D G com	5	—
lle Steel particip	2	3
perities Inv Co com 3a	39	40
perities Inv Co pfd 7	110	—
hwestern Bell pfd 7	124	124½
Baer & F com .50	9½	9¾
Louis Screw	5	—
Louis Car pfd	9	—
Louis Pub Service	5c	15c
Louis Pub Svc pfd	25c	—
Ins Corp .75a	12	—
ner Elec Corp 1	32¾	33
& Sub P S 5a	31	34
Bearing Met 6a	107½	—
lin Steel 6s	24	25½
lin Steel 6s stpl	24	25½
hwestern B T 3½a	105¾	—
ed Railways 4s	32½	33½
ed Railways 4s C-D	32	—

ividend rates as given in the table are the annual cash payments based on latest quarterly or half-year declara- , or, in case of newly listed securities, dividend intention announced at the of original sale and listing. Unless rwise noted, extra or special dividends not included.
—Including extras.
—partly stocks.

FARM PRODUCTS INDEX.

ASHINGTON, Feb. 8.—The Agricul- Department's January index for all ps of farm products stood at 109 per of the 1909-1914 average compared 110 in December and 107 in Janu 1934.

RAILS ARE PROMINENT IN BOND LIST TRADE

By the Associated Press.

NEW YORK, Feb. 8.—The bond market again rallied upon railroad issues and Government securities for its main source of strength today.

Bond issues listed on the New York Stock Exchange had an aggregate open market value of $40,347,862,478 as of Feb. 1 against $39,398,759,628 on Jan. 1.

The 20 rail bonds used in the Associated Press averages mounted to a new high for the past five years or longer for the fifth day in succession, gaining .1 of a point to 92.6. The averages of the other four groups ranged from .1 of a point higher to .1 of a point lower.

Trading was less active in all divisions and almost at a standstill in the Federal list. Transfers of $10,617,000 compared with $11,910,000 last Saturday. Of this amount sales of Government bonds amounted to but slightly more than $500,000.

There was no news to influence investment sentiment other than additional developments of a favorable nature affecting railroads. Official denial of any plans were under foot to merge some of the Western grangers, as reported in financial circles yesterday, did not serve to stem the tide of gossip concerning future possibilities in this direction.

Closing prices of U. S. Governments ranged from a gain of 3-32ds in Treasury 4¼s at 115.18 to a loss of 3-32ds in the 2⅞s at 100.12. Numerous issues close unchanged.

There was little activity in the foreign division. Columbia 6s and Japanese 6½s were among others advancing fractionally.

CORPORATION REPORTS

By the Associated Press.

BOSTON, Feb. 8.—The United Fruit Co. reported today earnings of $10,359,222, or $3.54 a share, exclusive of depreciation, interest and taxes, in 1935, as compared with an income of $12,049,299 or $4.11 a share, in 1934.

The tropical divisions during 1935 shipped 51,896,137 stems of bananas, about 2,016,000 more than were shipped in 1934, the company reported.

NEW YORK, Feb. 8.—Report of American Brake Shoe & Foundry Co. and subsidiaries for 1935 shows net income of $1,699,400, equal to $1.70 a share on the common stock compared with $1,169,341, or 83 cents a share in 1934.

NEW YORK, Feb. 8.—New York Telephone Co. reports net operating income in December of $3,066,550, an increase of 15.8 per cent over $2,646,887 reported in the same month last year. Total net operating income for 1935 up to $32,593,812, a decrease of 5.0 per cent from the $34,291,257 of 1934.

Consolidated Cigar Corp. of New York reports for 1935 net income of $553,142 after charges, taxes and depreciation, equal, after dividend requirements on the prior preference stock, to 36 cents a share on the 7 per cent preferred. In the previous year net income was $778,216, equal to 73 cents a common share after provision for all preferred dividends.

P. Lorillard Co., tobacco manufacturers, of New York, report for 1935 net income of $3,053,709, equal to $1.26 a common share, compared with $2,833,318, or $1.18 a share in 1934. The 1935 figures include processing taxes which were impounded by Federal Courts and returned the company.

WEEK'S ACTIVE STOCKS

By the Associated Press.

NEW YORK, Feb. 8.—Sales, closing price and net change of the 20 most active stocks for the week:

Security.	Sales	Close	Change
Gen Gas & El A	367,600	3¼	* ½
Radio	237,200	12	—1
Comwith & Sou	229,800	4¼	¼
Pooney-Vac	201,200	16½	½
Packard	186,000	8⅝	* ⅛
Chrysler	172,100	95	*1½
Gen Motors	140,400	57⅝	—1⅜
Cash Allr 8	129,000	2⅜	* ⅛
U S Steel	134,700	51⅞	*1¼
Baldwin	131,600	5¾	* ¾
Cuban-Am Sug	129,500	11	*2½
Int Tel & Tel	120,800	17¼	¼
Consol Oil	114,500	14¼	* ⅛
Gen Elec	114,400	39⅜	
Curtiss-Wright	109,400	4½	* ⅛
Sou Motor	107,100	6¼	* ⅛
Warner Pict	105,700	12⅜	* ⅛
Republic Stl	104,700	22½	* ⅝
Hayes Body	104,000	6⅝	*1⅜
Balt & Ohio	101,000	19½	*1½

WEEK'S EARNING STATEMENT

NEW YORK, Feb. 8.—Corporate earnings statements released during the week, showing profits per share, included:

	Year ended Dec. 31 1935	1934
Chrysler Corporation	—$8.07	$2.19
E. I. du Pont de Nemours & Co.	5.04	3.66
American Woolen Co.	.14	nil
General Ry. Signal Co.	2.18	nil
Jewel Tea Co.	5.66	4.81
CommeaCial Credit— Co.	6.03	4.11
Continental Baking Corp	†4.81	†4.98
Electric Auto-Lite Co.	2.20	.78
Hahn & Carpenter Mills	1.16	nil
S. Kresge Co.	1.82	1.75
Am. Brake Sh. & Fdy	1.70	.83
P. Lorillard Co.	1.26	1.15
United Fruit Co.	3.54	4.12
Youngstown S. & Tube— †Preferred.	.64	nil

New York Bank Statement.

By the Associated Press.

NEW YORK, Feb. 8.—The weekly statement of the New York Clearing House shows: Total surplus and undivided profits $742,947,800 (unchanged); total net demand deposits (average) $27,703,000 (increase); time deposits (average) $4,902,000 (decrease); clearings week ending today $3,829,293,758; clearings week ending Feb. 1, $3,806,060,777.

Walgreen Company Sales.

CHICAGO, Feb. 8.—January sales of Walgreen Co. set a net high record for the month totaling $4,744,590, compared with $4,698,603 in January, 1935. December sales, totaling $6,117,510, showed a 0.6 per cent decline, compared with December, 1934.

UNITS', QUOTATIONS

By the Associated Press.

NEW YORK, Feb. 8.—In the following table will be found the quoted range of prices within which dealers in particular issues are reported willing to trade in the units of respective issues:

SECURITY.	Bid.	Asked.
Admin Fund 2 Inc	16.69	17.76
Bankers Nat Inv Corp	4¾	4⅞
Century Shares Trust	28.70	30.86
Corporate Trust	2.72	.....
Corporate Trust A	2.51	.....
Corporate Trust A A mod	3.13	.....
Corporate Trust accum ser	2.51	.....
Corporate Tr accum mod	3.13	.....
Cumulative Trust Shares	5.54	.....
Diversified Trust B	10¼	.....
Diversified Trust C	4.40	4.75
Diversified Trust D	6.60	7.30
Dividend Shares	1.63	1.75
Fund Trust Shares A	5.74	6.38
Fund Trust Shares B	5.45	.....
Group Sec Agriculture	1.71	1.85
Group Sec Automobile	1.45	1.58
Group Sec Building	1.91	2.07
Group Sec Chemical	1.47	1.60
Group Sec Food	1.10	1.20
Group Sec Merchandise	1.15	1.26
Group Sec Mining	1.43	1.56
Group Sec Petroleum	1.36	1.48
Group Sec R R Equipment	1.16	1.27
Group Sec Steel	1.48	1.61
Group Sec Tobacco	1.36	1.48
Incorporate Trust	21.91	23.56
Investors Fund of America	1.06	1.16
Massachusetts Inv Trust	25.34	27.54
North Am Trust Shares	2.56	.....
North Am Trust Shares 1955	3¼	.....
North Am Trust Shares 1956	3.21	.....
North Am Trust Shares 1958	3¼	.....
Quarterly Income Shares	1.53	1.68
Representative Trust Shares	12.23	12.73
Selected Am Shares	3½	3¾
Selected Income Shares	4.80	.....
State Street Investment	93.92	.....
Super of Am Trust A	3.69	.....
Super of Am Trust A A	2.53	.....
Super of Am Trust B	3.89	.....
Super of Am Trust B B	2.53	.....
Super of Am Trust C	7.18	.....
Super of Am Trust D	7.15	.....
Supervised Shares	1.66	1.82
Trusteed Industry Shares	1.38	1.53
Trusteed Stand Inv C	2.82	.....
Trusteed Stand Inv D	2.76	.....
Trusteed Stand Oil Shares A	7.56	.....
Trusteed Stand Oil Shares B	6.67	.....
U S E L & P A	19¼	19¾
U S E L & P B	2.97	3.07
U S E L & P vtg	1.14	1.21

NEW YORK CURB MARKET

By the Associated Press.

NEW YORK, Feb. 8.—Total stock sales today on the New York Curb Exchange amounted to 535,000 shares, compared with 93,460 corresponding day last year. Bond sales were $2,800,000 compared with $3,721,000 same day a year ago. Total stock sales for the week amounted to 6,995,976 shares, compared with 6,510,042 corresponding week last year. Bond sales were $27,523,000 compared with $22,949,000 same period a year ago.

Following is a complete list of transactions today giving sales, high, low and closing prices on all stocks and bonds.

SECURITY.	Sales	High.	Low.	Close.
STOCKS				
Aero Sup M A	1	17⅛	17⅛	17⅛
†Air Invest	1	3⅜	3⅜	3⅜
do war	1	1	1	1
†do cv pf	1	30	30	30
Ala Gt Sou	*25	45	45	45
Ala Pow $6 pf 6	*10	72½	72½	72½
†Al Prod A 1¾	2	24⅝	24½	24⅝
Alliance Inv	3	3⅜	3½	3⅜
Alum Co Am	*350	102	100½	101
do pfd 1½	1	116	116	116
Alum Goods .60	1	15	15	15
†Am Beverage	3	3⅞	3¾	3¾
Am Capital B	9	1¾	1⅝	1¾
†AmC P&LA 3h	*25	46⅜	46⅜	46⅜
†do B	6	7⅜	7	7
Am Cyan B .55e	8	35	34⅛	35
Am G&E 1.40	14	41⅝	41½	41⅝
Am Gen	6	11	10¾	11
Am Hard Rub	*50	39½	39½	93½
Am Laun M 40	2	24	23¾	23⅞
Am Lt&T 1.20	7	21¾	21⅝	21¾
†Am Marac	37	1⅝	1⅝	1⅝
Am Meter	25	34	32¾	33
Am Sup Power	75	3⅜	3½	3½
do pfd	2	53	54	55
Anch Post F	1	2	2	2
†Ang Wupp .20	7	5⅞	5½	5⅞
†Arctur Rad Tube	42	3½	3¼	3½
Ark Nat Gas	3	6¼	6¼	6¼
Ark Nat Gas A	54	6⅝	6⅜	7⅛
Ark Nat Gas pf	2	8⅜	8¼	8¼
As G & El	23	2	1⅞	2
†As G & El A	37	2¾	2½	2¾
As G & El war	121	3-16	⅛	3-16
As G & El pf	4	11	10½	11
As Laund	1	5⅞	5⅞	5⅞
As Invest .80a	*50	31¼	31¼	31¼
Atl Cst Fish	2	13	13	13
Atlas Corp .30e	24	14½	14¼	14½
Atlas Corp war	31	4¼	4	4
Atlas Ply	1	9¼	9¼	9¼
†Axton F A 3.20	*80	55½	55½	55½
Baldwin Bond rts	12	1½	1⅜	1⅜
†Baumann L pf	*30	65	65	65
†Bellanca Aircr	1	3⅜	3⅜	3⅜
Bickford's	3	15¼	15¼	15¼
Bickfords pf 2½	*50	35⅞	35⅞	35⅞
Bliss E W	28	26⅞	26¼	26¼
†Blue Rid .13¾e	7	4¼	4¼	4¼
†Blue R cv pf 3h	1	48⅝	48⅝	48⅝
†Blumentahl S	7	20¼	18½	20¼
Bohack	*50	8¼	8¼	8¼
Borne Scrym ½e	1	16½	16½	16½
†Bourjois ¼a	2	5	5	5
Bower R Bear 1	8	25½	25	25¼
Braz T & L	12	13¾	13½	13¾
Brill A	10	6⅞	6¼	6⅞
Brill B	5	3	3	3
Brill pf	*350	50	48	48½
†Brillo Mfg .60	1	8¼	8¼	8¼
†Brow Shoe pf 3.20	1	30¼	30¼	30¼
Brown F Dist	1	8	8	8
Buckeye P L 3	1	48	47½	48
BkHill & Co 2a	68	66	66	66
Burco cv pf 3	*25	40	40	40
Burke Bros	4	9⅛	9	9⅛
Cab & Wire B	6	9-16	9-16	9-16
Cable Rad 1.40	8	5⅝	5⅝	5⅝
†Cab El Prod war	16	1¾	1¾	1¾
Can Ind Alc A	3	11½	11¼	11½
Can Marc Wire	24	4½	4⅜	4½
Carib Syn	1	21	21	21
Carman&Co A	17	27⅜	27	27
Carrier Corp	5	11¾	11¾	11¾
†Catlin Am	32	13¼	13	13¼
Celanese pf 7	*325	115¼	110	110¾
Celanese 1st pf 7	*50	110	110	110½
Cent & Sw Ut	2	2⅞	2⅞	2⅞
Cen Hud G&E .80	5	16½	16⅛	16⅜
Cen St El pf	1	28	27	27
do 7 pf	*50	44	44	44
†Centrif Pf .40	2	6⅛	6	6⅛
†Charis 1½	2	19	18¾	18¾
Chi R & M 1½a	29	29⅞	29⅞	29⅞
Chief Cons	2	3¾	3¾	3¾
Cities Service	216	1	58⅝	6
do pf	58	57¾	58	58
do B pf	1	6¼	6¼	6¼
do P 6 pf	2	54½	52½	54½
City Au St .60	26	17⅞	17⅛	17⅛
Claude Neon Lts	1	1⅛	1⅛	1⅛
Cleve Tract	1	14⅞	14⅞	14⅞
Club Al Uten	4	3¼	3¼	3¼
†Colon Oil	91	2⅜	2⅜	2⅜
Colts Pat F 1¼a	3	69	68¾	68¾
Col O & G vtc	117	3½	2⅞	3⅛
Com & So war	57	5⅝	5⅝	5⅝
Com Pw&Lt 1 pf	*25	23	23	23
Como Mines	27	1½	1⅜	1½
†Cons Aire	17	21	19⅞	20⅜
Cons Auto M pf	1	24	24	24
Cons Cop Min	23	5¾	5½	5¾
Cons G&EB 3.60	3	89	89	89
Cont Sec	2	8	8	8
†Cooper-Bess	1	16	16	16
†Cord Corp	14	6⅞	6⅞	6⅞
†Cosden O Me	48	2⅞	2¾	2¾
†Cosden O Me pf	8	12¼	11¾	12
Crane Co	26	18½	18	18½
do pf	125	123	123	123
Creole Pet .20e	15	33⅛	33⅜	33⅜
Crocker Wh	14	14⅞	14⅝	14⅞
†Croft Brewing	22	1⅜	1⅛	1⅜
†Crown C Pet	12	2⅜	2⅜	2½
Crown Drug	20	5⅜	5⅛	5¼
†Cusi Mex	17	1¼	1¼	1¼
†Derby Oil	1	3	3	3
Detroit G I .20e	1	10	10	10
Det Pr Pro ¼	5	9	8⅞	9
†Distill Ltg	3	11½	11½	11½
†Doehler D Cast	1	34¼	34¼	34¼
Dom St&C B	1	3	3	3
Dow Chem 2	31	97	96½	96½
†Dubilier Con	3	2⅞	2¾	2⅞
Duval Tex	2	9¾	9¾	9¾
Eagle Pich Lead	1	9½	9½	9½
East G & F	1	7⅞	7⅞	7⅞
East G & F pf	*250	62¾	62½	62½
East Sta B pf	2	37½	37	37½
Easy Wa M B ½	1	8	8	8
El Bond & Sh	3	13¾	13¼	13¾
†Eisler Elec	86	18¾	18¾	18¾
El Bon & Sh	6	79	78¼	79¼
do p 6	3	69½	69	69¼
E B & S 5 pf 5	3	6½	6	6½
El P & L opt war	*50	35	35	35
do 2d pfd A	2	8½	8	8
†Elect Share	*75	96	96	96
do pfd 3h	*250	20	20	20
E Show C pf	64	64	64	64
Emp G&F 8 pfd	1	63½	63	63½
do 7 pfd	31	2¾	2¾	2¾
†Equity Corp	1	9-16	9-16	9-16
Europ E deb rts	1	1¼	1¼	1¼
Evans Wallo	7	22½	22¼	22½
Ex-cello A & T	7	2	2	2
†Fairchild Av	4	9½	8¼	9½
Fajardo Sug 6	*25	150½	150½	150½
†Fanny Far	2	15¾	15¾	15¾
†Ferro En .80	13	34½	33	33¾
†Fidelio Brew	18	1¼	1¼	1¼
F N St 1 pfd 7	*10	112¾	112¾	112¾
Fisk Rub	20	8¾	8¼	8¼
do pfd 6	*50	69	69	69
Flintkote A	1	41	40⅝	40⅝
Ford M C A ½e	4	25¾	25½	25⅝
Ford M L .177e	3	8¾	8⅝	8⅝
†Froedtert G cv p 1.20	1	16¼	16¼	16¼
Gen Alloys	14	4¼	4	4¼
Gen Elec .375e	22	20	20	20
Gen Fireproof .10g	2	16½	16½	16½
G G & E cv p B	*160	46	42	46
Gen Invest	3	1⅞	1¾	1¾
do war	5	15¼	15¼	15¼
†Gen Tel	8	18	17¾	18
Gen T&RA pf 6	*20	99	98¾	99
†Gilbert (AC)	3	7⅝	7⅜	7⅝
Glen Alden 1	8	18	17¾	18
Globe Und .60e	5	3⅛	3	3
Godchaux Sug B	10	14¼	12¼	14¼
Goldfield Con	23	¼	¼	¼
Gorh Mf vtc 1	1	18⅝	18⅝	18⅝
†Grand Rap V ½	1	11⅝	11⅝	11⅝
Gray Tel P S 2e	2	28	28	28
Greenf T & D	32	10¼	10	10
†Groc Str vtc	1	⅝	⅝	⅝
Guard Inv	2	1¼	1¼	1¼
Gulf Oil Pa	8	84½	84	84½
Hall Lamp .20e	3	7⅜	7¼	7⅜
†Hartman Tob	2	2	2	2
†Harvard Brew	6	4¼	4⅛	4¼
†Hazletine 1a	8	14¼	14¼	14¼
†Hecla Min .40	2	15	14⅞	14⅞
Holling Gold .65a	1	15¾	15¾	15¾
Horn & Hard 1.60	*25	32	32	32
†Hud Bay M&S 1	14	27⅛	26⅝	27⅛
Humble Oil 1	4	70	69	70
†Huyler's Del	1	2	2	2
†Huyl Del stp 4	*50	39	39	39
Hydro El Sec	3	9	9	9
†Hygrade Fd	4	5¼	5⅛	5⅛
Ill P&L $6 pf	*250	49⅝	49½	49⅝
Imp Oil Can ½a	3	24⅛	23¾	23⅞
Ind Ter Ill B	3	6⅜	6⅛	6⅜
Indus Finan vtc	1	2¼	2¼	2¼
Ind P Line .30a	8	9¼	8⅝	8⅝
Ins Co N Am 2a	*50	82¾	82¾	82¾
Int Hold	2	3	3	3
Int Hyd-El pfd	2	11⅝	11¼	11¼
†Int Min .10k	3	14	13⅞	13⅞
Int Mining war	11	38⅝	37⅞	38⅝
Inter Pet 1½a	11	38½	38½	38½
Int Pet rg 1½a	18	1⅝	1⅝	1⅝
Inter Util B	3	7-16	⅜	⅜
Int Util war new	2	28⅝	28¼	28⅝
†Inters Hotel 2	2	2½	2½	2½
Iron Cap Copper	1	29⅝	29¼	29⅝
Iron Fir'mn vtc 1	*950	23¾	23¾	23⅞
†Irv O C .60a	15	24⅛	23¾	23⅞
†Ital Superpow A	2	1½	1¼	1½
†Jonas & Naum	3	3	2⅞	3
Jones & L Stl	*250	31¾	31¼	31¾
†Kings Brew	4	2⅜	2¼	2⅜
†Kleinert .20	4	11¼	10⅞	11¼
†Knott Corp	1	5	5	5
†Kolster-Brandes	2	⅞	⅞	⅞
†Krueger Brew	1	15	15	15
Lake Sh M 2a	2	57	57	57
Lakey Fdy & M	6	6¾	6½	6¾
†Lefcourt Realt	1	3⅞	3⅞	3⅞
†Left R pf ½k	2	22½	22¼	22¼
Lehigh C&N .30	19	11	10⅞	10⅞

SECURITY.	Sales	High.	Low.	Close.
STOCKS				
†Leonard Oil	34	1⅝	1½	1⅝
†Lion Oil	1	8⅝	8⅝	8⅝
†Lockheed Aircr	6	9¾	9¾	9¾
Lone S G .20g	13	12⅜	12	12¼
Long Is Lt	7	5	4⅞	5
Long Is Lt pf 7	*20	82	82	82
Loudon Pack ½	7	8⅜	8⅛	8⅜
†L L & E .40	13	13⅜	13⅜	13½
†Lynch Corp 2	5	49¾	49	49⅛
†McCord Rad B	7	9⅞	9½	9½
McWill D 3	*250	68¾	68	68¼
Mapes Cons 2	1	27	27	27
Marion St Shov	4	7⅜	7⅜	7⅜
Maryland Cas	5	4½	4½	4½
Masonite Cp .55A	1	77¾	77¾	77¾
Mass Util Asso	6	3¾	3¾	3¾
Massey Harris	6	7	7	7
†Mem N Gas .10e	2	6¼	6¼	6¼
Merch & Mf S A	3	6⅞	6⅞	6⅞
†Merritt-C & S	2	4½	4⅜	4⅜
Mesabi Iron	5	3¼	3¼	3¼
†Mexico-O Oil	1	2⅜	2⅜	2⅜
Michigan G&O	1	3¼	3¼	3¼
Michigan Sug	26	1⅞	1⅜	1⅜
do pf	6	6⅜	6¼	6½
Mid S P A vtc	11	5	4½	4¾
do B vtc	5	1¾	1⅝	1⅝
Mid W Util	390	3⅜	5-16	3⅜
do pf	1	4¼	4¼	4¼
Midland St ½pf	2	21	20⅝	20⅝
Midvale Le	*75	50	49⅝	50
Moh-H 1 p 4	*350	90	89	90
†Molybdenum	14	12¾	12¼	12⅝
Mont W A 7	*50	148	148	148
†Moody I p p 3	*75	35	35	35
Mount & G .07e	1	¾	¾	¾
Mount P .60	4	7⅞	7¾	7¾
†Muell Brass .80	12	30	29¾	29¾
†Nat Belias Hess	8	2⅝	2½	2½
Nat B & H 1	1	45¼	45¼	45¼
Nat F G I	1	21½	21½	21½
†Nat Invest	2	3⅜	3⅛	3⅜
Nat Inves war	2	1½	1½	1½
Nat Leather	2	2¼	2¼	2¼
Nat P&L p 6	*50	84	84	84
†Nat R Mch	7	7¾	7⅝	7¾
Nat Service	1	7	6-16	7
Nat Rwy pf	2	2	2	2
Nat S Ref 2	1	15	15	15
Nat Trans ¾e	16	15	14⅞	15
†Nat Un Rad	7	1¼	1¼	1¼
Nat Y Hotel 2	*25	113	113	113
Nat Y Pwr pf	2	3⅛	3⅛	3⅛
Nehi Corp	1	24¼	24¼	24¼
Nestle L M A	2	3⅛	3⅛	3⅛
New Bradford	2	4¼	4¼	4¼
N J Zinc 2	*650	80	80	80
N Mex & A	34	6⅜	6	6⅜
†Newmont M 1½e	2	92	91	91
†New Process 2	3	25½	24⅝	25½
NY Merchand 2a	2	44	44	44
N Y Tel pfd

COLD WEATHER IS MAIN FACTOR IN WHEAT FIRMNESS

By the Associated Press.

CHICAGO, Feb. 8.—Stirred by crop damage reports from the Southwest, and predictions extreme cold would extend into next week, wheat rose nearly a cent a bushel today.

Kansas and Oklahoma both advised of actual injury done to wheat with further losses expected. Dispatches from Kansas said snow covering was scanty or altogether absent over most of the State, and temperatures were 22 below zero at one point.

Notwithstanding transient downturns of the Winnipeg market to fresh bottom price records for the season, wheat in Chicago closed firm at the same as yesterday's finish to ¾ higher, May 98⅛@⅞, corn ⅛@¼ up, May 60⅛, oats unchanged to ⅛ advance, and provisions unchanged to a rise of 10 cents.

July contracts, representing first deliveries from the 1936 domestic wheat harvest, displayed greater strength than other months did. May wheat, which stands for grain already in bins, was inclined to lag owing to Winnipeg weakness and relative lack of export demand. Meanwhile, crop authorities emphasized that although damage from extreme cold may not consist of outrigh: winter killing, such weather thins the stands in backward fields and leaves remaining plants weaker, necessitating unusually good conditions the remainder of the season if even a fair crop is to be attained.

Significance was attached to the fact that abnormal cold had struck overnight into wheat territory Southwest which had heretofore been missed. It was also pointed out this area not only has the least protection by snow but that the crop there went into the winter in unfavorable condition, growth being backward. On the other hand, bears asserted most damage to winter wheat is inflicted by a rapid rise in temperatures following a period of low temperatures, and that the time for anxiety is not yet here.

Corn, oats and provisions firmed with wheat.

Wheat futures purchases yesterday totaled 17,345,000 bushels, corn 1,302,000. Open interest in wheat was 106,264,000 bushels, and in corn 23,710,000.

ST. LOUIS MERCHANTS' EXCHANGE, Feb. 8.—Grain futures were influenced by weather and crop reports and final prices on both wheat and corn were unchanged to slightly higher.

Winnipeg wheat opened unchanged and early was off ¼c. The close was ⅛@⅜c net higher.

Liverpool wheat closed ⅝ to ¾d lower following a ¼-½d opening decline.

Local wheat receipts which were 49,500 bu., compared with 45,000 a week ago and 33,000 a year ago included 30 cars local and three through. Corn receipts were 102,000 bu., compared with 48,000 a week ago and 7500 a year ago included 65 cars local and three through. Oats receipts were 18,000 bu, compared with 10,000 a week ago and 16,000 a year ago, included nine cars local. Hay receipts were two cars local.

In the cash grain market Saturday, soft wheat was ½c higher. Demand was good, with mills and elevators doing the buying. There were no offerings of hard wheat. At the close No. 2 was figured at $1.09½@1.10½. Corn was unchanged to ½c lower. Mills and feeders were the principal buyers of yellow corn. The white was taken by elevator and outside order buyers. Clearance was fair. Oatas were ½c lower. Supply was light and the demand only fair. Elevators bought the white, and outside order buyers took the mixed and red.

Sales of cash grain made on the floor of the Exchange, Saturday, all being track sales, local weights, unless otherwise described are recorded below:

RANGE OF PRICES.

Red Winter.

No. 2—$1.08. Garlick, $1.05. No. 3—Light garlick, $1.04½. Garlick, $1.03. No. 4—$1.02 to $1.03.

Hard Winter Wheat.

No. 2—$1.09½ to $1.10½ nom.

Mixed Wheat.

No. 3—$1.05½ (80 per cent soft).

Corn.

No. 5 yellow, 55½c to 58½. Sample grade, 53c to 53½c. No. 4 white, 60c to 61c. No. 5 white, 58c. Sample grade white, 55½c.

Oats.

No. 3 white, 29c to 30c.
No. 2 mixed, 34c.
No. 3 red, 33½c.

BUTTER, EGGS AND POULTRY

Spot quotations for butter, eggs and poultry are based upon transactions on the St. Louis Butter, Egg and Poultry Exchange and on transactions elsewhere, between wholesale dealers in the produce district and indicate prices paid to shippers and truckers, store-door delivery, unless otherwise specified.

Eggs, butter and poultry market for Feb. 8, as reported by the "St. Louis Daily Market Reporter":

Missouri No. 1 eggs were ¾c higher at 25c and standards ½c higher at 26½c.

EGGS — Missouri standards in new cases, 26½c; No. 1 in good cases, 25c; undergrades, 20c; pullets, 20c.

BUTTERFAT—No 1, 33c per lb.; No. 2, 30c.

CHEESE (in jobbing way)—Per pound: Northern twins, 18½c; singles, 19c; longhorns, 18½c; daisies, 18½c; prints, 18½c; brick, 19c; Missouri and nearby, 1½c per pound less.

BUTTER—Creamery extras, whole milk (92 score), Wisconsin, 36c; nearby, 35½c; standards (90 score), 35c; firsts, 29c; seconds, 27c; country roll, 17c; packing stock, 13c.

LIVE POULTRY.

FOWLS—1 pounds and over, 19c; under 5 pounds, 19c; leghorns, 15c; No. 2, 5c.

SPRING CHICKENS—Colored and nearby whites, over 3 pounds, 20c; 3 pounds and under, 22c; leghorn and orpingtons, 15c; black chickens and blue-legged chickens, 13c; No. 2, 8c; Arkansas white rocks, 22c.

BROILERS—2 pounds and under, 20c; leghorns, 1¾ pounds and under, 20c.

ROOSTERS—Stagsy, young, 15c; old roosters, 13c; leghorns and stags, 13c.

TURKS—Spring turkeys, hens, 9 pounds and over, 22c; toms, 13 pounds and over, 22c; 18 pounds and over, 20c; small, 18c; old hens, 9 pounds and over, 20c; old toms, 17c; No. 2, 12½c.

CAPONS—9 lbs and over, 25c; 8 lbs and over, 23c; 7 lbs and over, 23c; 6 lbs and over, 21c; slips, leghorns and small, 19c; No. 2, 15c.

DUCKS—White, 4 lbs and over, 17c; small, white, 15c; large, dark, 15c; small and dark, 10c.

GEESE—13c.

PIGEONS — White king, $1; homers, carneaux and silver kings, $1; common, $1.

GUINEAS—Per dozen, young, $2.50.

COUNTRY DRESSED POULTRY.

TURKEYS — Young toms, 12 lbs and over, 26c; 17 lbs and over, 25c; hens, 9 lbs and over, 26c, small young turkeys, 24c; old hens, 23c; old toms, 21c; No. 2, 17c.

DUCKS—18@20c.

GEESE—13@16c.

CAPONS — 9 lbs and over, 28c; 8 lbs and over, 26c; 7 lbs and over, 26c; 6 lbs and over, 24c; slips, leghorns and small, 22c; No. 2, 18c.

SQUABS — Dressed, large, 10 lbs and up, 45c; small and dark, 40c.

FROGS—Per dozen: jumbo, $3.50; medium, $2; small, $2.25, and baby, $1.

RABBITS—No. 1 fresh killed, $1.75 per dozen.

VEALS—Choice, $12 fair to good, $10.50@11.50; common to medium, $8.50@9.50; rough and underfed, $6.50@7.50.

LAMBS—Choice, $10@10.50; fair to good, $8.50@9.50; common to medium, $6.50@7.50; sheep, $2.50@4; bucks discounted, $1 per cwt.

TURPENTINE, FLAX AND LINSEED

Linseed oil in one to four barrel lots was quoted at 11c per lb. for raw, 11.4c per lb. for boiled. Half drums, 0.6c more.

SAVANNAH, Feb. 8.—Turpentine, firm, 44¾; no sales; receipts, 7; shipments, 42; stock, 45,352. Rosin, firm; sales, 17; receipts, 167; shipments, 101; stock, 81,839. Quote: B, $3.50; D, $3.75; E, $3.90; F, $4.20; G, $4.30; H and I, $4.40; K, M and N, $4.55; WG, $4.90; WW and X, $5.55.

DULUTH, Minn., Feb. 8.—Flax on track, $1.82¾; May, $1.82¾; July, $1.82¾.

SCRAP IRON AND METALS.

Scrap iron in the St. Louis market was quoted as follows: Per ton: Country agricultural or industrial, $5.75@6.75; stove iron, $5.25@6.25; cast iron, $7.50@8.50. Metals—Per 100 lbs.: Light brass, $2.75; heavy yellow brass, $3.75; red brass, $5.25; heavy copper wire, $6.50; light do, $5.50; zinc, $2.75; eal, $3.50; lead foil, $2.75; tinfoil, $28; aluminum, $11.50.

GRAIN FUTURES

Domestic—Foreign

ST. LOUIS MERCHANTS' EXCHANGE, Feb. 8.—Following are today's high, low, closing and previous close in local markets and quotations received from other markets:

	High.	Low.	Close.	Prev. Close.
MARCH WHEAT.				
Liver. —91¾	91⅜	91⅜	92⅜	
MAY WHEAT.				
St. L.	....	....	102⅜a	102⅜a
Chi. 98¾	98⅛	98⅛-⅜	98⅜-⅛	
K. C. 96⅛	95½	95⅞	95¾a	
Minn. —109¼	108	108⅞	108⅛	
Winn. —85⅜	84½	85¼-⅜	85	
Liver —91¼	90⅝	90⅝	91⅝	
JULY WHEAT.				
St. L. 88⅝	88¼	88⅝b	88¼b	
Chi. 89¾	88⅝	89⅛-¼	88½-⅝	
K. C. 86⅝	86	86⅜	86-86⅞	
Minn. —103⅝	102⅜	103⅜	102⅞	
Winn. —86-86⅛	85¼	86-86⅛	85⅜-¾	
Liver. —92⅜	92¼	92¼	93	
SEPTEMBER WHEAT.				
Chi. 88⅜	87⅞	88¼-⅜	87¾	
K. C. 85⅝	85⅛	85½a	84b	
Minn. —....	....	92⅜	92	
OCTOBER WHEAT.				
Winn. —85⅛-¼	84½	85⅛-¼	85	
MAY CORN.				
St. L. 60½	60⅜	60½b	60½a	
Chi. 60½	60¼	60½	60⅜	
K. C. 60⅜	60¼	60½b	60¼	
JULY CORN.				
St. L.	....	61½b	61¼	
Chi. 60¾	60⅜	60⅝	60½	
K. C. 61⅜	61¼	61¼a	61a	
SEPTEMBER CORN.				
Chi. . 61	60⅜	60⅜	60⅝	
MAY OATS.				
Chi. . 28⅝	28½	28⅝a	28½b	
Minn. —26¾-⅞	26⅝	26⅝	26⅝-¾	
Winn. —31⅞-32	31⅛	31⅞-32	31¾	
JULY OATS.				
Chi. . 28	28	28b	28	
SEPTEMBER OATS.				
Chi. . 27⅜	27⅜	27⅝a	27¼b	
MAY RYE.				
Chi. . 58	57⅞	57⅞b	57⅞b	
JULY RYE.				
Chi.	....	56b	56b	
SEPTEMBER RYE.				
Chi. . 56¼	55¾	56¼a	56a	
MAY BARLEY.				
Chi.	....	....	43½n	

Opening prices at Chicago were: Wheat—May 98⅛@⅜c, July 88⅜@⅞c, Sept 88c. Corn—May 60⅛@⅜c, July 60¾c, Sept. 60½c. Oats—May 28½c, July 28c, Sept. 27⅝c. Rye—May 57⅞c, Sept. 55¾c.

Open Grain Interest.

CHICAGO, Feb. 8.—Open interest in grain futures on the Chicago Board of Trade: Wheat — Thursday, 106,442,000 bushels; Wednesday, 106,865,000; week ago, 108,219,000. Corn—Thursday, 23,635,000 bushels; Wednesday, 23,816,000; week ago, 23,890,000.

MILL FEED FUTURES MARKET

ST. LOUIS MERCHANTS' EXCHANGE, Feb. 8.—Mill-feed futures were steady for local deliveries and irregular for Chicago options. Closing price changes for local deliveries were: Bran steady, gray shorts steady, few sales; Chicago deliveries were lower to 5c higher; standard middlings steady ot 25c lower. Sales totaled 120?

	Close.	Prev. Close.
STANDARD BRAN.		
February —	17.00b-17.40a	17.00b-17.50a
*February —	17.15b-17.50a	17.25b-17.65a
March—	17.35b-17.75a	17.35b-17.75a
*March—	17.65b-18.15a	17.75b-18.25a
April —	17.00b-17.50a	17.00b-17.50a
*April —	17.30b-17.50a	17.35b-17.60a
May —	16.30b-16.80a	16.30b-16.80a
*May —	16.80b-17.25a	16.80b-17.20a
June * —	15.60b-16.10a	15.60b-16.10a
*June —	16.10b-16.50a	16.20b-16.50a
July —	15.15b-15.65a	15.15b-15.65a
*July —	15.95b-16.25a	15.75b-16.25a
GRAY SHORTS.		
February —	19.00b-19.40a	19.00b-19.40a
*March—	19.50b-20.00a	19.50b-20.00a
April —	20.00b-20.50a	20.00b-20.50a
May —	20.10b-20.60a	20.10b-20.60a
June —	20.00b-20.50a	20.00b-20.50a
July —	19.50b-20.25a	19.50b-20.25a
STANDARD MIDDLINGS.		
*February ——	†17.25	17.25b-17.75a
*March— —	17.00b-18.00a	17.75b-18.00a
*April — —	17.60b-18.00a	17.75b-18.00a
*May — —	17.40b-17.75a	17.50b-17.75a
*June — —	16.90b-17.25a	17.00b-17.25a
*July — —	16.75b-17.25a	16.85b-17.25a

*Chicago deliveries. †Sales.

DAILY GRAIN MOVEMENT

(Bu. 000 omitted.)

	WHEAT. Rec.	Ship.	CORN. Rec.	Ship.	OATS. Rec.	Ship.
St. Louis—	49	37	102	38	18	16
Chicago —	2	10	1361	47	157	53
Minneapolis	101	51	3	52	30	23
Kansas C.	46	138	50	38	....	6
Milwaukee	....	....	16	3	5	4
Duluth —	2	9	....	....	9	....
Omaha —	11	15	29	48	12	26
Toledo —	11	16	10	17	4	4
St. Joseph	2	2	6	16	11	....
Peoria —	....	....	28	17	20	22
Indianapolis	1	17	60	48	22	34
Wichita —	16	11	....	....	....	1
Detroit —	4	....	3	....	....	....
Philadelphia —	....	....	1	....	4	....
N. Orleans —	....	....	1	....	3	....

CASH GRAIN ELSEWHERE

TOLEDO, Feb. 8. — Grain unchanged. Hay unchanged.

KANSAS CITY, Feb. 8.—Wheat, 29 cars; unchanged to ½c higher. No. 2 dark hard, nominal, $1.00½@1.19; No. 3, $1.00@1.19; No. 2 hard, nominal, $1.00½@1.19; No. 3 nominal, 97½c@$1.17; No. 2 red, nominal, $1.02@1.06½; No. 3, $1.03. Corn, 33 cars; unchanged to ½c higher. No. 2 white, nominal, 70¼@72¼c; No. 3, nominal, 66¼@69¼c; No. 2 yellow, nominal, 64⅝@66½c; No. 3, nominal, 62¼@65¼c; No. 2 mixed, nominal, 61¾@62¾c; No. 3, nominal, 60¼@62¼c. Close: May, 60½c; July, 61¾@61¼c. Oats, no receipts; unchanged. No. 2 white, nominal, 29½@30½c; No. 3 nominal, 27@29½c. Milo maize, nominal, $1.08@1.15; kafir, nominal, $1.07@1.15; rye, nominal, 53@56c; barley, nominal, 40@50c.

CHICAGO, Feb. 8.—Wheat, No. 1 hard $1.14, corn No. 4 yellow 57½@59½c, sample grade 40@54½c, oats No. 2 white 33½c, sample grade 27@28½c, rye No. 3 63c, soy beans No. 2 yellow 84@85c nom. Chicago, barley actual sales 63@82c, nom. feed 34@45c, malting 54@85c, timothy seed $3.15 cwt., clover seed $12@18.50 cwt.

KANSAS CITY, Feb. 8.—Hay: 4 cars, prices unchanged.

PEORIA, Ill., Feb. 8.—Corn receipts 42 cars, ½c lower. Sample grade 49.0. Oats. Receipts 1 car. Unchanged. No. 3 white 28 to 30, nominal.

MINNEAPOLIS, Minn., Feb. 8.—Wheat, No. 1 dark northern, 60 lbs., $1.31⅞@1.37⅞; No. 1 red durum, 84½c.

St. Louis Bran Market.

Cash wheat feed nominal quotations for carlots, immediate shipment: Bran, $17.25@18; gray shorts, $18.50@19.50; oat feed, $8.50.

ZINC, LEAD AND COPPER

Lead and zinc were nominally unchanged in St. Louis Saturday.

NEW YORK, Feb. 8.—Copper steady; electrolytic spot and futures, $9.25; export, $8.75@8.80. Other metals nominally unchanged.

NEW YORK, Feb. 8.—The St. Joseph Lead Co. reports that 100 tons of pig lead from Southeast Missouri mines were sold yesterday at $4.35 per hundred pounds, St. Louis.

NEW YORK, Feb. 8.—Lead and zinc futures closed dull. No sales were reported.

NEW YORK RUBBER MARKET

NEW YORK, Feb. 8.—Crude rubber futures opened steady, 5 to 8 higher. March, 15.50; May, 15.58; July, 15.67@69.

CHICAGO PROVISIONS

CHICAGO, Feb. 8.—Provision market range and close:

	High.	Low.	Close.
LARD.			
March— — —	$10.92	$10.92	$10.92
May — — —	11.05	10.90	11.00
July — — —	10.90	10.77	10.87
Cash: Tierces, 10.97; loose, 10.45.			
BELLIES.			
May — — —	14.45	14.45	14.45
Cash, 14.62.			

HOG MARKET BETTER AT CLOSE OF WEEK

NATIONAL STOCKYARDS, EAST ST. LOUIS, Ill., Feb. 8.—Receipts: Hogs, 2500, direct 1000; cattle, 400; calves, 400; sheep, 50.

Porker trade fluctuated within rather narrow ranges this week and wound up 5 to 10c higher than last Saturday and within 10c of the peak prices of the week. Packing sows gained 15 to 25c during the period. Supplies this week totaled around 56,200 compared with 53,019 last week and 52,167 similar week last year. The Saturday peak was $10.60 as compared with $10.50 on Friday and $10.65 at the high time of the week. Good and choice 170 to 240-lb weights finished at $10.40@55 while 250 to 290 lb descriptions were considered quotable at $10@10.35. A few 140 to 160 lb light lights earned $9.75@10.40, best 140S Friday at $10. Pigs scaling 130 lbs. down were quotable at $8@9.50, light southern pigs down to $6.50. Packing sows finished at $8.85@9.00.

Cattle 400; calves 400; compared with close last week; steers, mixed yeadlings and heifers steady; cowstuff 15@25c higher; bulls steady; vealers 25c higher; tops for week: 1328-lb steers $10.25; 1038-lb yearlings $9.50; 755-lb mixed yearlings $9; 790-lb heifers $8.40; beef cows $6.75; sausage bulls $7; vealers $12.25; bulks for week: Steers $7@9; mixed yearlings and heifers $6.25@8; beef cows $5@6; cutter, and low cutters $3.60@4.50; the period closed with top sausage bulls $6.50; top vealers $12.

Sheep, 50; compared with week ago market generally steady to 25c lower; top lambs for week $11; packer top $10.56; bulk $10@10.50; throwouts $6.50@8; wooled yearlings $9.50; clipped and fall clipped $8.00@75; shorn aged wethers $4.85@5.25; fat ewes $4.00@75.

MISSISSIPPI VALLEY STOCK YARDS.

Mississippi Valley Stock Yards at St. Louis officially reports the market as follows:

CATTLE—Compared with last week market was mostly steady, except vealers which were 25c higher.

SHEEP—Compared with last week lambs were 50c lower and sheep steady.

HOGS—Compared with last week market was 10@15c higher. Receipts Saturday 100; market 10c higher.

VEGETABLE MARKET

ST. LOUIS PRODUCE MARKET, Feb. 8.—The following report on prices paid here today to produce dealers by purchasers of round lots of vegetables was made by the "St. Louis Daily Market Reporter:"

POTATOES—Market had a strong tone and prices were tending upward. Jobbing levels generally were 5@10c higher and a few reported carlot sales were higher, too, but there was little stock available. Tentative prices were reported sharply higher, ranging from $1.50@1.60 for triumphs.

POTATOES—100-pound sacks Idaho russets, $1.90@1.95; bakers, $1.60@2.00; Nebraska triumphs, $1.40@45; rurals $1.40@45; Colorado McClures $1.55@1.60; russets $1.67@1.75; Minnesota cobblers, $1@1.45; North Dakota cobblers, $1.45; Wisconsin rurals $1.35@1.40; Michigan rurals $1.45; Maine Carmen, $1.80@85; Idaho russets, 15-pound sacks, 32@33c.

Track carlots—Idaho russets $1.87½; Colorado russets, $1.65.

NEW POTATOES—Florida triumphs, 50-pound crates and hampers, $2.25.

ANISE—California half crates $1.75@2.

ARTICHOKES—California boxes $3@3.75; half boxes $1.50@1.75.

BEANS—Florida hampers round stringless $1.90@2.25, black valentine $2.50@2.65; Mexican hampers round stringless, 50c; lima beans Florida in pods $5 per hamper.

BEETS — Texas ½ crates $1@1.15, Illinois bu 60@70c.

BRUSSELS SPROUTS—California quarter drums, $2.25.

BROCCOLI—California pea crates $1.50@1.75, pony crates $1.25@1.50, Texas pea and pony crates $1.25@1.75, Louisiana pony crates $1.

CABBAGE — New Texas half crates, 90c@$1.10; lettuce crates, $1.70@2.50; Wisconsin Holland seed, bulk, per ton, $30@32; sacked, $30@32.

CARROTS — California lettuce crates, $2.25@2.50; Texas half crates, $1.25@1.45; lettuce crates, $2@2.60; Illinois bu, 65@85c; Ohio ½-bu 40c.

CAULIFLOWER—California pony crates $1.35@1.40; Arizona pony crates, $1.30@1.35.

CELERY—California ½ crates, $2.40@3.25; Florida 2-3 crates, $3@3.25.

CELERY CABBAGE — Michigan ½-bu basket, 85c; Ohio ½-bu, 85c.

CELERY ROOTS—Illinois bu $1@1.25; Michigan bu, $1.40.

CUCUMBERS—Indiana 1-dozen cartons, 50@85c; 2-dozen boxes, $2.50@3.

EGGPLANT — Florida, $1.50@4 per 1½-lb crate; hampers, $1@2.

ENDIVE — California lettuce crates, $2.75@3.00; Texas lettuce crates, $2@$2.25; Louisiana bu 25@50c; French type, 35c per pound; imported 20c.

ESCAROLE—Louisiana bu, 75@90c.

GARLIC — California, 10@11c per pound.

HORSERADISH — Home-grown net to growers, No. 1, large, $2@2.50; small, $1.50@1.75; No. 2, 25@50c per cwt.

KALE—Alabama 30-lb. sacks, $1.50; 20-lb. sacks, $1.25.

LETTUCE — California 4 and 5 dozen, $1.50@2.60; 6s, $2.25@2.40; Indiana 15-lb. baskets, leaf, $1.10.

MUSHROOMS — Receipts, 360 pounds. Missouri and Illinois 1-lb cartons, 20@22½c; Ohio, 25c; Indiana, 30c. Home-grown, 20@21½c.

MUSTARD—Texas bu., 40@50c.

ONIONS — 50-lb. sacks Idaho Spanish, $1.10@1.50; white, $1.45; red, $1.10; Colorado yellow danvers, $1.10; valencias, 1.10@1.40; Minnesota yellows, $1.10; red, $1.10; Indiana white, $1.25@1.30; Michigan yellow, $1.05; white, $1.25@1.40.

PARSLEY—Texas ½ crates, $1.40; bu, $1.35.

PARSNIPS—Illinois bu, 65@85c; Indiana bu, 90c; home-grown lettuce boxes, 30@60c.

PEAS—Texas hampers, English, $2.75.

PEPPERS—Texas 1½-bu crates, $2.50@4.25; bu baskets, $2.50@2.75; Florida, $1.75@4.50 per 1½-bu crates; hampers, $2.50@3.

RADISHES—Texas cherry red, 90-100-bunch crates, $1.25@1.75; Indiana white, per dozen bunches, 40c.

RHUBARB — Michigan 5-lb cartons, 20@40c; Minnesota 5-lb cartons, 12½@40c; Indiana 6 5-lb cartons, $2.75; California 20-lb boxes, $1.05; Washington 15-lb boxes, $1.35@1.50.

RUTABAGAS—Minnesota 50-lb sacks, 65c; Canadian, 70c.

SHALLOTS—Louisiana barrels, shallots, $6@7; home-grown green onions, 12½c per doezn bunches; leeks, 35c.

SALSIFY—Home-grown, 75c per dozen bunches.

SQUASH — Texas white, bu $1@1.25; Florida hampers, white $1.25@2.25.

SPINACH—Texas bu savoy type, 80@85c.

SWEET POTATOES—Tennessee hampers nancy hall, 85c; Illinois bu nancy hall, 80c; home-grown nancy hall, 40@55c; red nansemond, 65@80c.

TOMATOES — Mexican repacked lugs, $3.50; 10-lb baskets, $1.20; Cuban repacked lugs, $3.25; Florida original lugs, $1.25@50.

TURNIPS — Home-grown bu box cut, 90c; Texas lettuce crates, $2.25; 50-lb sacks, $1.20@1.25.

TURNIP TOPS—Texas bu, $1.

New York Sugar.

NEW YORK, Feb. 8.—Raw sugar was unchanged early today. Local refiners seemed willing to pay last prices of 3.30 for spots but there was nothing offered in nearby positions below 3.35 and the only sale confirmed was 28,700 bags of Puerto Ricos concluded late yesterday for March shipment at the 3.35 level.

Futures were a shade easier under scattered local and commission selling but the volume of business was small and trading mostly in the way of evening up for over the week-end adjournment. March contracts sold off from 2.37 to 2.36 and July from 2.40 to 2.39, closing at the lowest with the general market 1 to 2 points net lower. Sales were only 1300 tons.

Refined was quiet and unchanged at 4.65 for fine granulated.

Sugar futures No. 3 closed barely steady, 1 to 2 lower. Sales, 1300 tons. March 2.36b, May 2.38b, July 2.39b, Sept. 2.41b, Nov. 2.42b, Jan. 2.16b.

Additional Blast Furnace.

By the Associated Press.

LORAIN, O., Feb. 8.—The National Tube Co., a subsidiary of the U. S. Steel Corporation announced that an additional blast furnace was blown into operation today, increasing its pig iron output by one-third. Two of five furnaces in the mill were already in operation.

Company spokesmen said the open hearth department would work at full operation capacity next week, with 12 furnaces in production. Eleven open hearth units are now in use and the twelfth will be started next Wednesday.

Chicago Stock Market

By the Associated Press.

NEW YORK, Feb. 8.—Total stock sales today on the Chicago Stock Exchange amounted to 79,000 shares, compared with 11,000 corresponding day last year. Bond sales were $1000. Total stock sales for the week amounted to 1,065,000 shares, compared with 90,000 corresponding week last year. Bond sales were $19,000 compared with $10,000 same period a year ago.

Following is a complete list of transactions today giving sales, high, low and closing prices. Stock sales in full. Bond sales (000) omitted.

SECURITY.	Sales	High.	Low.	Close.
STOCKS				
Abbot Lab 2a ..	10	102	102	102
Advance Alum .	100	7⅜	7⅜	7⅜
Allied P A 1¾..	250	24½	24⅜	24½
do	100	15¾	15½	15¾
Arm & Co	800	6½	6½	6½
Asbestos Mfg ...	2800	5½	5	5
Asso In .80a ...	100	31	31	31
Auto Prod	2350	10¼	9⅝	10⅛
Bendix Av 1 ..	700	23⅞	23⅝	23⅞
Berghoff Brew ..	50	8	8	8
Binks Mfg	50	6	6	6
Borg-Warn 2 ..	400	73	72½	72½
Br F&W "A" 2..	100	28	28	28
Bruce E L	50	14	14	14
Butler Bros	550	9	9	9
Canal Construc ..	80	4¼	4¼	4¼
Castle A M	150	40⅝	40¼	40¼
Cen I P S p 1k.	40	65	64½	64½
Cen Ill Sec	350	2	1½	2
Cen & SW Ut ...	2500	⅞	2⅜	2⅜
do pf	160	36	35	36
do p pf	60	62¼	62	62
Chain B .30g ...	200	45	45	45
Chi C&CRys pf ..	100	1⅛	1⅛	1⅛
Chi Corp	3700	5¾	5½	5⅞
do pf 1.60	1300	50½	49½	49⅞
Ch EM A 1g ...	40	24½	23	24½
Chi R&M 1½a ..	70	29⅞	29¾	29⅝
Chi Yel Cab 1 ..	150	24	23¾	24
Cities Serv	4350	5⅞	5⅝	5⅞
Club Alum	100	3¼	3¼	3¼
Consumers	2550	1	1	1
Consum 7 pc pf.	50	5½	5½	5½
Consumers 6 pc pf	10	10	10	10
Cont Stl ½g ..	350	41⅜	40½	40½
Cord Corp	4300	7	6⅝	6⅞
Crane Co	100	28½	28½	28½
Dayton Rubber ..	1350	14	13⅝	13⅞
Dayton Rub A ..	100	24⅛	24⅛	24⅛
Dexter Co .80 ..	50	12	12	12
Econom CDSt 1 ..	100	18	18	18
Eddy Pap .70e ..	100	27½	27½	27½
El House 1	150	17	16⅞	17
Elgin N W ¼g ..	200	37⅜	37⅛	37⅛
Fitzsim-Co ½a ..	50	19¾	19¾	19¾
Gen Household ..	200	3⅜	3½	3½
God Sug A	700	33½	33	33
do B	1180	13⅜	12¼	13⅛
Gt L Dr 1a	700	30	29¼	29¼
Harnischfeger ..	100	12	12	12
Hall Print	100	7⅜	7⅜	7⅜
Hibb A & P 1.20	100	36	36	36
HellerWEpfww1¾	100	27½	27½	27½
Houd H B 1½..	350	29⅜	29⅛	29⅛
Ill Brick	50	10½	10½	10½
Ind Pneu Tool 3a	10	68	68	68
Iron Fireman ..	500	30	29¼	30
Jarvis W B 1..	350	21	20½	20½
Kalam Stove 1..	1270	61	60	60
Kellogg Switch..	50	9	9	9
Kellogg Sw pf..	10	66¼	66¼	66¼
KyUtr Turnum..	10	41¼	41¼	41¼
Ken Rad T & L..	100	12½	12½	12½
Keystone Stl ½g	2650	90	88	89¼
Klingsbury Brew.	250	2⅜	2⅜	2⅜
La Salle Ext	40	2⅜	2¼	2¼
Lawbeck 8 pf6 ..	20	28⅜	28¼	28⅜
Leath & Co	200	4½	4¼	4¼
Lincoln Pr	850	9⅜	9¼	9¼
Loudon Pac' ½..	1400	8¼	8	8⅛
Lynch Corp 2..	50	49⅛	49⅛	49⅛
Manh Dearborn ..	100	3	3	3
Marsh Field	150	11⅞	11⅜	11⅜
Masonite ½e	50	77¼	77¼	77¼
McGraw Ele ½g..	250	29⅞	29½	29⅞
Merch & Mfrs A.	100	6⅜	6⅜	6⅜
Mickelberrys Fd.	600	2¾	2½	2⅝
Mid W Cor ctfs.	4900	10	9⅝	9⅝
Mid West Util ..	11050	⅜	⅛	⅛
Mid W Corp war.	150	7⅜	6⅞	6⅞
MidWU $6 pf A.	150	4¼	4	4¼
Midland Unit ..	420	½	⅜	½
Midi Un 7 pc jyN	10	2⅜	2⅜	2⅜
Miller & Hart pf.	30	9½	9½	9½
Mo-Kan Pipe 5..	50	22½	22½	22½
Nach Sprg ½e ..	50	12½	12½	12½
Nat Bath pf 2.20.	10	30	30	30
Nat Gypsum	650	60⅞	60¼	60¾
Nat Leath	100	2½	2⅜	2½
Nat Rep Inv pf..	20	7½	7½	7½
Nat Un Radio ..	1000	1¼	1¼	1¼
Noblitt Spks 1½..	700	34¼	33⅜	33½
N W Ut Pf	20	32½	32½	32½
Nor'west Bancorp	850	11⅜	11¼	11⅜
Peabody Coal B..	200	2⅝	2⅜	2⅜
Penn G & E 1½g..	150	18⅜	18⅛	18⅜
Pines Winter	350	3	3	3
Prima Co	100	3	3	3
Process Corp	150	2	1⅞	2
Pub Svc n p	200	56⅜	59	59
do 6 pc pf 6 ..	50	111	110⅜	110½
do 7 pc pf 7 ..	10	120⅜	120⅜	120⅜
Quaker Oats 4a ..	120	135	134¾	135
Raytheon vtc pf..	350	2½	2⅜	2⅜
Ross G&T 1.20a ..	200	25½	25	25½
StLNatSyds 6 ..	50	83	83	83
Sangamo El 1a ..	440	38¾	37⅞	38⅜
Sivyer Stel Cast ..	10	17½	17½	17½
Std Dredg pf	50	17

ment on the present situation
Great Britain that would seem to
pply equally well to this country:

"At present an elaborate and ex-
ensive system of state control is
eing built up haphazard, succes-
ive measures being determined
mergencies or by the success
ressure of some sectional interest
nd neither related to any general
onception or scheme not co-ordi-
ated among themselves. Such a
ystem is bound to be wasteful and
nefficient; it is bound to be in-
urious to all interests except those
which are immediately served, and,
ltimately, as their range extends,
njurious even to those interests."

Danger of Overproduction Denied.

The British authors confirm the
indings of the Brookings institu-
ion that there is no danger what-
oever of overproduction, that the
machines will overwhelm the econ-
my with a flood of excess prod-
cts. There is no "forseeable lim-
t," they say, to the possible in-
rease in the standard of living
he masses and therefore no li
o the "prospective market" for
he goods produced by industry.

"Speed has become an essential
quality in any program of political
ction," the British writers con-
lude, pointing out that it should
e possible to carry out the changes
hey propose within the life of the
resent session of Parliament.
Leisurely politics will only lead
o a sense of frustration and de-
pair. The public is profoundly
istressed by the volume of pres-
nt-day misery. There can be no
more dangerous threat to democra-
y than complacency at a time
when so many millions of our peo-
le are burdened with poverty or
nemployment, and yet are con-
vinced that society can be more
anely organized."

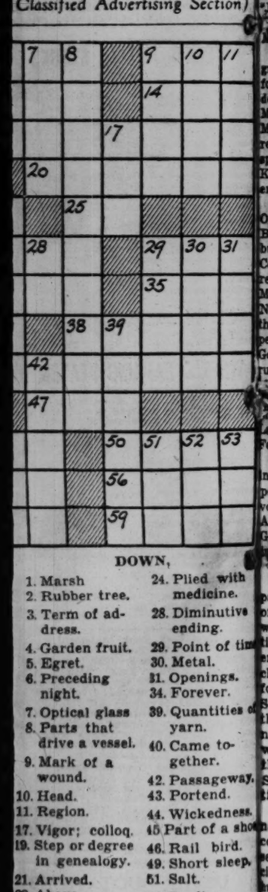
When H. G. Wells, the Archbishop
f York, Viscountess Rhondda and
David Low, not to mention other
extremes among the 152 authors
an agree on a program—that is
olitical news. It shows above all
ow acutely aware these men and
omen are of the crisis that con-
ronts the world today.

Review by Mrs. Graves.

Mrs. Viola Graves will revie
The Asiatics," by Frederick Pr
tosch, Wednesday at 10 a. m. a
he studio of Mrs. Julia Laug
Boehmer, 4528 Maryland avenu
This will be the first talk in th
econd series of public reviews b
Mrs. Graves.

WORD PUZZLE

(Classified Advertising Section)



DOWN,

1. Marsh
2. Rubber tree.
3. Term of address.
4. Garden fruit.
5. Egret.
6. Preceding night.
7. Optical glass
8. Parts that drive a vessel.
9. Mark of a wound.
10. Head.
11. Region.
17. Vigor; colloq.
19. Step or degree in genealogy.
21. Arrived.
22. Above.
23. Baseball team.
24. Plied with medicine.
28. Diminutive ending.
29. Point of tim
30. Metal.
31. Openings.
34. Forever.
39. Quantities o yarn.
40. Came together.
42. Passageway.
43. Portend.
44. Wickedness.
45. Part of a sho
46. Rail bird.
49. Short sleep.
51. Salt.
52. Recline.
53. Masculine name.

SALE
ctric 1 Kw.
nsmitter

ion, which recently has
perate at a higher pow-
ctric 1 kw. 106 B trans-
s of $20,000.

fect operating condition
n Electric Crystal con-
te set of motor genera-

DC supply, but can be
n and can be operated
tts to 1 kw.

spected at any time.

from anyone interested
at a bargain price.

15, c/o
st-Dispatch

ST. LOUIS POST-DISPATCH
SOCIETY NEWS SECTION

PART SEVEN — ST. LOUIS, SUNDAY MORNING, FEBRUARY 9, 1936. — PAGES 1—12G

Debutantes Take Up Theatricals As Season Ends

Harriet Hulburd and Grace White in Ellenwood Players' Production, "The Queen's Husband."

AMATEUR theatricals have become increasingly popular as an added activity for younger members of St. Louis society, especially since the formal season has ended and time for formal parties is no longer a consideration.

At least three of the debutantes are now concerning themselves with the latest production by the Ellenwood Players—"The Queen's Husband"—opening tomorrow night for three performances in the Haarstick Memorial auditorium, a part of the Church of St. Michael and St. George. They are: Miss Harriet Hulburd, daughter of Mr. and Mrs. C. Earl Hulburd, who plays the lead; Grace White, daughter of Mr. and Mrs. David B. White, who has a small part, and Miss Mary Levering Chambers, daughter of Mrs. William Lionel Chambers, who is a new vice-president of the organization.

The Ellenwood Players have had an unusual growth from 12 members just a year ago to more than now. They were organized after month of planning with Mrs. Henry Frederick Roman, the former Miss Dorothea Brookmire, as business manager.

Membership is largely within the St. Michael and St. George parish, although affiliation with the church is not necessary in order to belong. The organization's first play, "Jonesy," was given last May and was followed in October by "The Man in Possession."

At a recent election the second group of officers was chosen as follows: H. Mercer Orwig, president; Mrs. Walter T. Metcalfe and Miss Chambers, vice-presidents; Miss Betty Wyman, recording secretary; Miss Judith Harris, corresponding secretary, and James Keith Payne, treasurer. Scott Robertson is the producer.

In the play now in rehearsal Mr. Orwig is the King; Miss Jane Blackmer, the Queen; Miss Hulburd is Princess Anne; John G. Cole Jr. is Granton, the King's secretary; Miss White and Miss Cecil Mitchell are ladies in waiting; E. Neil Gray plays the part of Phipps, the butler; William Woodward appears as Penley, the footman; George B. Gannett is Gen. Northrup; William Milton plays the part Lord Birten; Robert S. Mitchell is Maj. Blent; Wallace Wilson, Prince William; Ralph B. Campbell, Baker, and Arthur Gaines Jr., Dr. Fellman.

The social activities of the group include a cast party after the final performance, a practice also in vogue at the Little Theater at the Artists' Guild. Recently Mrs. George B. Gannett gave a tea to introduce the new members.

Theatricals also will play a large part in the late winter program of the League of Women Voters, who will sponsor a special production of the comedy, "Ode to Liberty," by the Little Theater as its chief project this season. Tryouts for the cast, in which Miss Sarah Selby already has been chosen for the leading part, will be held tonight, and the first performance will be given March 16, to continue through March 21. F. Cowles Strickland is in charge of production.

Members of the league will alternate as hostesses each night, and coffee and refreshments are to be served in the gallery, in which special exhibits of paintings will be hung. After the closing performance the league will entertain the cast at a party in the guild crypt.

Mrs. Roscoe Anderson is acting chairman in the absence of Mrs. George Gellhorn. Members of the league committees already active in arranging for the play include Mrs. Ernest W. Stix, Mrs. Aaron Rauh, Mrs. Arthur Stockstrom, Mrs. T. W. Van Schoiack, Mrs. George C. Smith, Mrs. R. B. H. Bradwohl, Mrs. Otto Spaeth, Mrs. W. Dean, Mrs. Robert Penn Franston, Mrs. J. Hardin Smith Miss Jeanne Blythe, Mrs. L. Haertter, Mrs. M. Donovan Curran, Mrs. Walston Chubb, Mrs. Louis Shifrin, Mrs. Scott MacNutt and Mrs. Arnold Maremont.

Miss Agnes De Mille To Give Dance Recital

MISS AGNES DE MILLE, daughter of Cecil B. de Mille, motion picture producer, will be presented in a dance recital by the St. Louis Woman's Club the night of Feb. 20 at 8 oclock. The artist will be assisted by Leonard, her dancing partner, and Miss Grace Fitch, a former St. Louisan, as piano soloist. A dinner at 7 o'clock will precede the program.

The recital will be given under the auspices of the entertainment and special program committee, of which Miss Antoinette Taylor is chairman and Mrs. Oscar Johnson co-chairman.



MISS BLANCHE FISCHEL at the microphone.



From left: MISS BETTY CAULK, MISS KATHLEEN WALLACE, CLARKSON CARPENTER JR., BENJAMIN W. DURHAM and MISS JANE PERRY FRANCIS.



MISS SUZANNE BITTING.

MR. and MRS. WILLIAM G. WELD and MRS. HENRY J. BUTLER.



MRS. WHIPPLE VAN NESS JONES and her sister-in-law, MRS. JOHN I. BEGGS McCULLOCH of Milwaukee.

MISS JACQUELINE BUSCH JONES.

At the Claytonshire Coaching Club's first annual ball, Feb. 1, at the Deer Creek Club.

By a Post-Dispatch staff photographer.



MISS JEANNE FRANCES CHARLOT and DREW BROWN.



MISS BLAIR BOYLE and SAMUEL MITCHELL JR.

JOHN LITTLE and MRS. WILLIAM O. SCHOCK.

MISS MARTHA NICOLAUS.

MISS JUDITH GAMBLE.

MISS SALLY BRIDGE.

MRS. JOHN VALLE JANES and DR. HAYWARD POST, seated on floor, and MISS MARY ELIZABETH BASCOM.

Informal Parties This Week-End

THE pre-Lenten calendar is filled this week-end with small affairs, for the most part informal.

Mr. and Mrs. Thomas Wright Pettus, 6319 Waterman avenue, celebrated their fourth wedding anniversary last night with about 100 guests invited for dinner and dancing at the Pettus family home, 33 Westmoreland place. Small tables were set through the living rooms and the long art gallery was cleared for dancing. Miss Mary Pettus, sister of Thomas Wright Pettus, and a second-year girl, also entertained some of her younger friends. Another sister, Miss Martha, is in the East visiting relatives.

The game room of their home at 38 Kingsbury place was the setting last night for a tacky party which Mr. and Mrs. M. W. Warne Niedringhaus gave for a small coterie of friends. The party at which supper was served buffet style, was in honor of Mrs. James Lawrence Bailey of New York, the former Miss Helen Hussey of St. Louis, who is the house guest of Mr. and Mrs. Jerome G. Meyer, 53 Portland place. Mrs. Meyer is a sister of Mrs. Warne Niedringhaus.

Miss Virginia Moser, debutante daughter of Mr. and Mrs. Byron W. Moser, 27 Washington terrace, was the guest of honor at a dinner dance last night given for her by Mr. and Mrs. Parker Woods of Bellerive Acres at the Missouri Athletic Association. Guests, invited for 8 o'clock, were, in addition to the honoree, Miss Carol and Miss Elizabeth Mansfield, Miss Elizabeth Johnston, Miss Pauline Bartels, Mr. and Mrs. Fullerton Woods Luedde, Frank Proctor, William Pratt, Frank Davis, Murray Cabell and Richard Hatton. At another table Mr. and Mrs. Woods entertained 12 of their intimate friends.

Late this afternoon Mr. and Mrs. Lee I. Niedringhaus will give a housewarming in their apartment in the Senate apartments. Mrs. Niedringhaus was before her marriage early in October Miss Jane Switzler, daughter of Mr. and Mrs. Royall H. Switzler of Ridgewood and McKnight roads.

John Mason Brown to Speak.

John Mason Brown, dramatic critic of the New York Evening Post, will speak on "Broadway in Review," tomorrow at 11 a. m. at the Junior League clubrooms, 4934 Maryland avenue.

List of Boxholders For Ballet Jooss

PROMINENT St. Louisans have purchased boxes for the performance Tuesday night of the Jooss European Ballet, which is making its first American tour and will appear at the Municipal Auditorium under auspices of the Civic Music League.

The list of boxholders includes Mr. and Mrs. George C. Mackay, Mr. and Mrs. F. W. A. Vesper, Mrs. Charles M. Rice, Mrs. Clifford W. Gaylord, Mrs. Aaron Rauh, Mrs. H. Worthington Eddy, Mrs. Charles Stix, Mrs. L. H. Hermann, Mrs. F. B. Einstein, Oscar Johnson, Mrs. Harvey G. Mudd, Edwin A. Lamp, Mrs. Florence Parker Busch, Dr. Oliver H. Campbell, Peter Seltzer, Mrs. Grace Wilson Clark, and groups arranged by Mr. and Mrs. Carl H. Blank, Dr. and Mrs. Charles W. Rodewald, Miss Jennie Wahlert, Mr. and Mrs. Stuart Chambers, Miss Sylvia Walden, Emmett Gruner, Dr. and Mrs. Grayson Carroll and John F. Barlow.

Chamber Music Party.

About 25 members of the younger set will be entertained at a buffet supper this evening at the home of Miss Mary Bolland Taussig, daughter of Dr. and Mrs. Fred J. Taussig, 50 Westmoreland place. After supper they will go Dutch treat to the second concert by the St. Louis Chamber Music Society at the St. Louis Woman's Club.

Many Reservations For Army-Navy Ball

A LARGE number of reservations have been made for the annual military ball to be given at Hotel Jefferson Saturday night, Feb. 22, by the Army-Navy Council of St. Louis in celebration of Washington's birthday. Tables will be arranged in the gold room and the crystal room. Preceding the dancing and during the dinner there will be a flag ceremony by the Sixth Infantry Color Guard of Jefferson Barracks under direction of Maj. James C. Reed.

The following are the Army-Navy Council officers: Col. William H. Smith, president; Maj. C. H. Henry (inf.), Q. M. C., vice-president; Lieut. Charles P. Bobe, Cav. Res., secretary-treasurer; Lieut. W. H. Clark, Inc., res., assistant secretary-treasurer; Lieut. F. H. Skelly, ball chairman. The executive subcommittee for the miiltary ball includes the following: Lieut. F. H. Skelly, chairman; Lieut. W. H. Clark, secretary-treasurer; Maj. C. H. Henry, Maj. James C. Reed, Lieutenant Commander W. C. Mann, Capt. R. A. Byers, Lieut. Charles P. Bobe and Lieut. P. G. Vaillard.

Musical Program For Opera Ball

THE following program will be presented at the Opera Ball to be given in the Municipal Opera House, April 20, as a feature of the spring season of grand opera:

1. The Flying Dutchman, Overture, Wagner
2. Samson and Dalilah—
   My Heart at Thy Sweet Voice—
   Saint-Saens
   Sonia Sharnova
3. La Boheme, Rudolph's Narrative—
   Puccini
   Mario Chamlee
4. Carmen, Toreador Song — — Bizet
   Carlo Morelli
   (Intermission.)
5. Waltz, Tales of the Vienna Woods—
   Strauss
6. Die Meistersinger, Quintet — Wagner
7. La Traviata, Farewell to the Bright Visions— — — — — — — — Verdi
   Edith Mason
8. Faust, All Hail Thou Dwelling—Gounod
   Joseph Bentonelli
9. Norma, Queen of Heaven — — Bellini
   Rosa Raisa
10. Tannhauser, Hall of Song — Wagner
    Chorus and Orchestra

Conductors: Ernest Knoch and Gennaro Papi.

After the concert, singers will form a receiving line and participate with the guests in a buffet supper and dancing in the foyer of the opera house.

Junior League Music Lectures.

Robert R. Reeve, professor of music at the St. Louis Country Day School, will begin a series of eight lectures on intelligent listening to music at the Junior League club rooms Wednesday, Feb. 19, at 3 p. m. The lectures are sponsored by the Arts and Interests Committee of the league, of which Mrs. Robert C. Saunders of Price road is chairman.

St. Louis Girls At Dartmouth For Ice Carnival

Invited for Festivities of Twenty-Sixth Annual Sports Event by Students There From This City.

HANOVER, N. H., Feb. 8.

SIX St. Louis girls were among the more than 1000 guests at the twenty-sixth annual winter carnival at Dartmouth College this week-end. They were Miss Virginia Elmer, daughter of Dr. and Mrs. Warren P. Elmer, who was the guest of Morton D. May of St. Louis at the Zeta Psi House; Miss Dorothy Anne Mummert, daughter of Mr. and Mrs. Arden J. Mummert, who stayed at the Sigma Nu House, as did Miss Georgia Flynn. They were escorted by James C. Jones III and Walter Ross, respectively, both of St. Louis. At the Alpha Delta Phi House were Miss Ann Reinholdt, daughter of Mr. and Mrs. Julius W. Reinholdt Jr., and Miss Alice Jane Meyer, daughter of Mrs. A. W. Morriss Jr., who were the guests of Howard Carey and Arthur J. Cohen Jr. Miss Judith Wiener, daughter of Dr. and Mrs. Meyer Wiener, visited the Sigma Chi House, escorted by Thomas Mast.

The Combined Intercollegiate Ski Union and Dartmouth Carnival Winter Sports meet provided entertainment for the young women. In addition, Gilbert and Sullivan's "Ruddigore" was presented last night and was repeated this evening. Numerous sports events, the New Hampshire speed skating championships, and dances at fraternity houses, crowded the week-end schedule.

Miss Polly Blodgett, national junior figure skating champion, appeared with her partner, Roger Turner, between the events of the speed skating races yesterday afternoon. Miss Blodgett also gave an exhibition at "Schneeweisen," the outdoor evening presentation, based on Grimm's fairy tale of "Snow White."

During the week-end Dartmouth met many opponents in varsity athletic competition. The swimming team competed against the Princeton tank team in the Spaulding pool; the hockey team met the Harvard sextet, and the Indian five opposed the Yale basketball team.

Among the many interesting ice sculpture displays was the reproduction of an Indian totem pole before the Alpha Tau Omega House, the model of Baker Memorial Library outside New Hampshire Hall, and a simulated seal, poised ready to dive into a pool on the front lawn of the Alpha Delta Phi House.

Miss Ann Hopkins, daughter of President Ernest Martin Hopkins of Dartmouth, returned home from studies at Smith College to be chosen Queen of the Snows for the 1936 Winter Carnival.

The mercury remained around zero during the festivities.

Neiger-Morfit Wedding, March 7

INVITATIONS will be mailed this week for the wedding of Miss Sallie Morfit, daughter of Dr. and Mrs. John C. Morfit, 5531 Clemens avenue, and Lieut. John J. Neiger Jr., U. S. A., stationed at Jefferson Barracks. The ceremony will take place the night of March 7 at the Union Avenue Christian Church, the Rev. Dr. George A. Campbell officiating.

Pre-wedding parties in addition to those already announced include a tea dance Feb. 21 at the Officers' Club at Jefferson Barracks. The hosts will be Lieut. L. K. White, Lieut. O. E. Hurlbut, Lieut. Charles Carrell and Lieut. Thomas Clarken, bachelor officers who, with Lieut. Herman Kaesser, will form an arch of their sabers, under which the bride and bridegroom will pass at the church. The following day Mrs. Frank Y. Gladney, 5057 Westminster place, will give a luncheon for the bride. Miss Margery Skinner and Mrs. Charles William Burkhardt, bridesmaids, are planning a luncheon and linen shower Feb. 27 at the Burkhardt home, 240 Rosemont avenue, Webster Groves, and the following evening Miss Jane Jordan, also a bridesmaid, will entertain the wedding party at dinner at her parents' home on Clayton and McKnight roads. Miss Anna Mary Royston, another member of the wedding party, will give a dinner party for the rehearsal, March 6.

The list of out-of-town guests is headed by Lieut. Neiger's parents, Mr. and Mrs. John J. Neiger of Springfield, Ill.; Miss Louise Morfit, a cousin of the bride, Baltimore; Mr. and Mrs. E. D. Smith, former St. Louisans, Dayton, O.; Mr. and Mrs. William H. Vandeventer, uncle and aunt of the bride, Mexico, Mo.; and their daughter, Miss Gloria; Mrs. J. B. Robertson, her grandmother, Woodward, Ok.; Mr. and Mrs. Roe F. Weise, the bridegroom's brother-in-law and sister, Davenport, Ia., and his brother, Henry T. Neiger, New Orleans, who is to be best man.

WASHINGTON SCENE

By the POE SISTERS

(Copyright, 1936.)

WASHINGTON, Feb. 8.

A SWEET-FACED matron, quietly garbed in a tailored tweed suit, and accompanied by three young people, a collegian, a lad in knickerbockers and a girl of 18, stood in the doorway of the blue room of the White House about this time last year. The young people had note books in their hands and were busily engaged in writing down items of interest being told to them about the room and its furnishings by a White House attache. Somehow they seemed more interested than the usual tourists, and indeed they were.

They were Mrs. Huey P. Long, now appointed to the United States Senate in her husband's place, her daughter, Rose Lolita Long, and her sons Palmer Reid Long and Russell Billiu Long.

Mrs. Long will not be the first Southern woman to serve in the Senate. The first was Mrs. Rebecca Felton of Georgia, who sat for a single day in the seat of the United States Senator from that State.

This was on Nov. 21, 1922, and when she sat in her place in the Senate and made a short speech on the place of women in politics this unusual procedure went unchallenged, all appreciating the effort it cost the 87-year-old woman Senator to speak at all.

• • •

APROPOS of women serving in national parliaments it was interesting to picture Lady Nancy Astor, England's American-born first woman member of Parliament, pledging her allegiance to King Edward VIII along with the other members of the British House of Commons. Lady Astor has not been home to America since 1933, but she may return next fall.

When she was in Washington last, she was a guest at the Woman's National Press Club at tea in her honor as a member told her that her close friend and associate in the international policewoman movement, the late Lieut. Mina Van Winkle, chief of the Woman's Bureau of the Metropolitan Department of Police, was lying at the point of death in her Georgetown home. "Let's go there at once!" exclaimed Lady Astor. She bade hasty farewell to her tea hosts and dashed across the city in a taxicab to Mrs. Van Winkle's home.

• • •

THE last time Clara Clemens, only surviving daughter of Mark Twain, now Mme. Ossip Gabrilowitsch, wife of the Detroit musician, she told a little-known anecdote of her father and Mrs. Grover Cleveland, now Mrs. Thomas Preston of Princeton.

Mark Twain, during the Cleveland administration, came to Washington to attend a reception at the White House. Knowing the Missourian's absent-mindedness, Mrs. Clemens warned him to be certain to remove his galoshes before he went into the state rooms. In fact, she wrote him a note to the effect, and he found it just as he was entering the White House and removed his "arctics" just in time.

When he greeted Mrs. Cleveland he held up the line a moment or two while she wrote the cryptic words, "He did not," over her signature on a little white card. Proudly Mark bore the card back home as proof to his good wife that "he did not wear his galoshes into the drawing room.

• • •

THE presence of Mrs. Izetta Jewell Miller at Mrs. Roosevelt's luncheon on Tuesday recalled to many the days when Mrs. Miller, as Izetta Jewell, helped the officials of the Wilson administration to while away war-time worries watching her as leading lady in the Poli Theater Stock Co.

When the World War came, the actress threw herself heart and soul into war service work, helping in the entertainment of soldiers in nearby encampments. Then she married Representative Brown of West Virginia and became active in the official set. After Representative Brown's death his widow waged a vigorous campaign for his seat in Congress, but was defeated.

At the same White House luncheon was another World War contemporary of Mrs. Roosevelt's, Mrs. Mason Gulick, wife of Gen. Gulick, United States Marine Corps. In war days Mrs. Gulick was head of the refreshment corps of the District of Columbia Red Cross. Mrs. Roosevelt, in gingham dress and white apron with a Red Cross on it, was one of her workers. She reported for duty daily in the Red Cross shack far down the railroad track from the Union Station, where the troop trains were passing hourly. These two women scrubbed counters and made sandwishes together during those trying days.

• • •

THE withdrawal of the U. S. Marine Band from the eleventh Woman's National Patriotic Conference on Defense last week because of a speaker's attack on the administration, revived memories of another time when the Marine Band, Navy and Marine facilities were recalled from another patriotic organization, the Navy League of the United States. President Wilson and Secretary of the Navy Daniels took offense at some of the editorials of the magazine, Sea Power, organ of the Navy League. Up to that time the Navy League and its woman's auxiliary had had the hearty co-operation of Navy and Marine Corps in its relief and war comforts ministrations to the men of the Navy. Then the order barring Navy League officials from naval reservations went out and its president, Col. Robert M. Thompson, a graduate of the Naval Academy, could not put his foot inside a navy yard or Annapolis naval reservations.

1936 DEBUTANTES' PROBLEM 1886

MEN

Question of Chaperons or Assigned Escorts Is Nothing New; Neither Is the Seeming Scarcity of Eligible Youths Who Will Spend Money.

Grandmothers of This Season's Buds Faced the Same Perplexities, and Solved Them, Too, Much as the Situation Is Being Met at Present Time.

By ALICE LINN BROKAW.



THE debutante of 1936 has the same problems as had the debutante of 1886—for one, the scarcity of eligible men with money to spend. It seems impossible to us who have heard our grandmothers sigh for the good old days, but it is true, according to an article in the Post-Dispatch of Jan. 2, 1886, in which prominent society matrons and beaux discussed a related question, the advisability of sending girls to parties with chaperons. There is a similarity between that situation and the one at the Council meeting last November when the past season's debutantes and their mothers threshed out the problem of assigned or unassigned dates.

The debutante of today, who must remain away from a party if she is not invited by some young man, may be able to take a tip from grandmother. The man, for the greater part, has settled his difficulties—he rides in her father's or his father's car, and he sends flowers only on state occasions. For the men all is rosy with one exception—they must dance from midnight until breakfast. But the debutantes' problem remains.

• • •

IT WILL be a great revelation to those who have also heard grandmother say no girl would consider going out unchaperoned, especially in a carriage, to learn that the movement to revive the chaperon custom in the 1880s was not based on a point of propriety, but on an economic cause—money. The young men whom parents might choose for their daughters could not afford the expenses of the party, for carriage, flowers, tips and personal items. Mrs. Ben Kimball and Mrs. Henry Overstoltz favored the idea of chaperons because it was proper and wise, mainly because they adhered closely to the traditions of their French and German ancestors, but, for the most part, the ladies were motivated by the practical necessity of getting their daughters to parties. It had been rumored that the young men had rebelled against the expense and would not invite the girls. With a chaperon, four or five could go in one carriage, and the men would have only to present themselves at the ball.

• • •

ONE of the leading dowagers of the '80s, Mrs. "General" Larned, said: "The situation is becoming clearly defined. Girls must either remain home for want of an escort or must be accompanied by a chaperon; and in order for her to feel easy in dispensing with the the escort and accepting the chaperon, the custom must become general.

"In Washington City it was the universal custom for parents to take their daughters in their own carriages to parties and receptions. If the entertainment was of such a character as to permit the hostess to look after such matters, an escort was assigned to each young lady, who accompanied her to the parlor, supper and performed the usual duties of an escort, handing her into the carriage, where her parents awaited her. This seems to me the natural and proper thing, and I greatly prefer to take my daughters with me to all entertainments.

"Of course, however, in St. Louis that is not always practical as the fathers and mothers are not often included in the invitations, and the houses are not large enough to entertain both old and young together as they are in Washington. In that event I think I would prefer sending them in a party of three or four in one carriage, as is often done in New York. Of course, if a young lady has a brother there is no trouble about it as the brother is the natural escort and I think he may, without impropriety, chaperon, so to speak, a party of girls, his sister being of the party, naturally precluded all possible impropriety."

Without use of a name the article further recorded: "A pretty young debutante on Pine street, then an abiding place of the socially elect, who has no lack of beaux, and is not particularly interested in the matter so far as she is concerned, thinks it would be a good thing, for she knows that there are lots of pretty and interesting girls who are obliged to remain away from many entertainments, not because the girls fail to attract, but there are so few men who can afford it, compared to the number of girls who are to be provided with escorts. Besides she thinks a chaperon indispensible at the party—someone to hold one's fan and flowers, and to go in case there is a hitch in partners. Her aunt, who is also of an old French family, coincides with her, and usually accompanied her pretty niece."

• • •

MRS. J. L. D. MORRISON, who was one of the greatest social leaders St. Louis has ever had and whose hospitality and parties are still remembered, approved the idea of chaperons and always made it a rule to accompany her daughter to parties whenever practical.

"She always sends them in her own carriage," reported the Post-Dispatch, "thereby relieving herself of any feeling of obligation to the young man, except for the courtesy of having invited them. She made the first move in this direction when she organized last winter the Small and Early and Monday German clubs, at which the moderate expenses were shared alike by ladies and gentlemen. The ladies in turn tendered their own houses, furnished the supper and the favors. The gentlemen furnished the carriages in which it was stipulated three ladies escorted by one gentleman in each carriage were to be conveyed to their destination. This made the expenses to the gentlemen trifling. . . ."

• • •

ANOTHER society belle said "sometimes she wished that she were either married or dead. First comes the anxiety as to whether she will be invited by any gentleman of her acquaintance to attend, and if she is so fortunate, there is the mortal dread that she may have to share her escort with a half-dozen less fortunate girls, who have come with chaperons, and there are consequently more girls than men, with a prudent eye to the future, when her own beaux may not be so abundant, she rather wishes the custom may be established, but for Heaven's sake, have it general, beaux or no beaux, so that if a girl does venture with a chaperon and without an escort she may have an open field before her when she gets there.'"

Another dowager, Mrs. Rufus J. Lackland, "regards the chaperon as just and expedient, and not a necessity, as she believes our girls can be fully trusted either with or without a chaperon with propriety. It is only in cases of illness or waiting for a partner or to avoid little hitches in the movement of the wheels of society, and then it is a pleasure . . ."

Mrs. "General" Carr approved of the course the young women adopted in not inviting the girls out, and spoke for a large circle of people when she said the movement is hailed with pleasure as having a tendency to make girls independent as they are in Eastern cities where they go with chaperons to parties."

• • •

ONE young woman sighing over the inevitable replied when questioned, "Well, I think if the girls want to go out at all, they had better take to chaperons pretty quick—all the girls I know are in a desperate fix. Chaperons aren't so bad, they get to flirting themselves and pay very little attention to us. The only thing is that sometimes they monopolize the men and the floor. When they do get hold of a fellow they never seem to know when to let him loose.

Mrs. "General" Henderson expressed an idea which is so often heard today, that the most eligible bachelors are not able to attend the parties.

"The bone and sinews of society, the business men, are practically shut off from attending balls and parties, if custom makes it necessary for them to escort some lady . . . they can not afford to devote the time to it, since it robs them of their rest and unfits them for their duties of the day. On the other hand, if the ladies are independent of them as escorts, and they can be at liberty to choose their time for going and retiring, they would enjoy the recreation, and the list of gentlemen at parties would be materially increased. The eligible men, who have been elbowed into the background by the society swells, would then come to the front."

• • •

THE gentlemen of 50 years ago were unwilling to admit that they had banded together and decided not to invite the ladies out that winter but they did say, "So many wrecks were strewn by the wayside from last season and so many are still laboring under financial embarrassments, that they have individually called a halt, and all prudent, worthy young men have determined to live within their incomes. After they have paid their board bills, their tailors, their shoemakers they are willing to devote what remains to the enjoyment of the ladies, but it is easy to be seen that out of the average salary of $75 or $100 a month, after paying one's bills and laying a little aside for sickness or a rainy day, there will be very little left for corsages, flowers and presents."

"The results from the interviews showed that with usual American thrift and foresight we are trying to put society on a safe cash basis, so that we may enjoy ourselves rationally and without misgivings."

• • •

SO, really young ladies, the year may be 1936, and the manners 1936, but the human problems remain the same.

And grandmother knew a thing or two.

Quiet Week in Society In Nation's Capital

WASHINGTON, Feb. 8.

WITHIN a few weeks Ash Wednesday—Feb. 26—will drop the curtain temporarily on formal entertaining. The weeks between now and then will be crowded with activity, despite the fact there has been a curtailment of diplomatic entertaining because of offimial mourning for the late King George of England.

State functions at the White House cease with Lent, so the two remaining receptions on the official calendar will be held within the next two weeks—the congressional reception, postponed from Jan. 23 as a graceful gesture to the British nation in mourning, and the Army and Navy reception. The reception to officials of the Treasury, Postoffice, Interior, Agriculture, Commerce and Labor departments was held Thursday evening.

The Vice-President and Mrs. Garner were hosts this week to the President and Mrs. Roosevelt at dinner, with a distinguished group in attendance, including the Chief Justice and Mrs. Hughes, Speaker of the House and Mrs. Byrns, guests from the Senate and the House, a few chosen friends from other cities and a few chosen representatives of the press. Following dinner, entertainment was presented.

VALPARAISO U. CHOIR CONCERT

Organization to Appear at Concordia Seminary at 3 P. M. Today.

The Valparaiso University choir of 47 voices will give a sacred concert at Concordia Seminary at 3 p. m. today under the auspices of the Lutheran Women's League of the Missouri Synod. Compositions by Bach, Palestrina, Mendelssohn, Tschaikowsky, Rachmaninoff, Christiansen and Schubert will be sung.

Miss Norma Kroehnke, daughter of Mr. and Mrs. Walter H. Kroehnke, 3953 Roland boulevard, Normandy, and a graduate of Beaumont High School, will be soprano soloist in the presentation of Christiansen's "Lullaby on Christmas Eve." Another St. Louis member of the choir is Miss Elizabeth Fienup, daughter of Mr. and Mrs. E. J. Fienup, 4125 Farlin avenue.

Class in Catering.

A classroom demonstration on correct restaurant service will be given at a meeting of the St. Louis Stewards & Caterers Association at the Y. W. C. A., 1114 Locust street, at 8:30 p. m., tomorrow, by Miss M. K. Halliday, director of personnel at Stix, Baer & Fuller Co.



Your Valentine

present to yourself should very properly be an investment in lovely appearance . . . such as is assured by a beautiful Sperber permanent wave.

4942 Maryland
FOrest 1700

302 Arcade Bldg.
MAin 2455

SPERBER'S

HAIR SHOPS



• A TOAST TO "TRAFALGAR SQUARES!" . . . The new Spring Tailleur of imported British worsted in checkline pattern. "Trafalgar Squares" are exclusive with Peck & Peck. In blue or brown, $55.

PECK & PECK • 817 LOCUST STREET

WHITE PLAINS • BOSTON • CHICAGO • MINNEAPOLIS
CLEVELAND • DETROIT • ST. LOUIS • PHILADELPHIA

Social Activities at Miami Beach, Fla.

MIAMI BEACH, Fla., Feb. 8.

RAY L. MARTEN of St. Louis has arrived at the Fleetwood Hotel to join Stafford L. Lambert of St. Louis, who has his sailing yacht, Flight, anchored at the Fleetwood docks. Mr. Lambert is taking Mr. Marten and a group of friends on a week's cruise.

Mr. Lambert, his mother, Mrs. Florence Barker Busch, and Mr. and Mrs. O. Sharp Ezzell of St. Louis were among the guests at one of the largest cocktail parties of the week given by Miss Jane Johnson at the Town Casino for Mrs. Dale Parker of New York.

Dr. and Mrs. Benjamin F. May of St. Louis are at the Grand Plaza Hotel for a several weeks' stay.

Mrs. Edwin S. Stackhouse of St. Louis entertained recently a large luncheon party in the patio of the Surf Club. Visitors in the group included Mrs. Allen P. Green, Mexico, Mo.; Mrs. John B. Strauch and Mrs. James L. Westlake, both of St. Louis; Mrs. E. R. Murray of Kansas City; Mrs. Charles Wiegand and Mrs. A. M. Keller, both of St. Louis.

Mr. and Mrs. A. M. Keller arrived recently to join the St. Louis colony at the Nautilus Hotel. Others at the Nautilus for the winter from St. Louis include Mr. and Mrs. John Strauch, their daughter, Mrs. John Philip Meyer, and her two sons, Johnnie and Andrew; L. W. Hyer, Mrs. Charles Wiegand, Mr. and Mrs. Rolla Wells and Mr. and Mrs. Boyle O. Rodes.

Mr. and Mrs. Eberhard Anheuser of St. Louis are at the Hotel Good. Mr. and Mrs. Harry Lesser of St. Louis also are recent arrivals at the Hotel Good.

Red Cross Volunteers Aid Bonus Applicants

SIXTY members of the Red Cross Volunteer Reserve have been called into service by the St. Louis chapter of the American Red Cross to handle bonus applications of World War veterans. Each volunteer gives two half-days to the task and a minimum staff of 10 is maintained at all times, to assist veterans in filling out and mailing applications and to take their finger prints.

Mrs. George H. Capen, chairman of the Volunteer Service Committee, is in charge of the staff on which the following groups are represented: Red Cross Volunteer Service, in charge of Mrs. Capen and Mrs. J. B. Rule; Council of Catholic Women, headed by Mrs. William J. Walsh; Episcopal Church, in charge of Mrs. R. G. Alexander; American Legion Auxiliaries, headed by Mrs. George W. Miche and Mrs. John J. Barada; Junior League, of which Mrs. Lawrence Post and Mrs. Sam Grant are chairmen; Nursing Reserve, headed by Mrs. Percy J. Farmer and Mrs. J. A. Manion, and the college group, in charge of Mrs. J. W. Thompson.

Gifts Committee For Scout Drive

MRS. E. R. Culver Jr. of Hampton Park, commissioner of Girl Scouts in St. Louis and St. Louis County, is chairman of the special gifts committee in the campaign for the Girl Scouts' 1936 budget of $24,000. The campaign opened last week and will continue throught Friday. The special gifts committee includes these members of the St. Louis Girl Scout Council: Mrs. George Bishop, Miss Louis H. Burlingham, Mrs. Samuel D. Conant, Mrs. E. V. Cowdry, Mrs. Archibald Douglass, Mrs. Hugo Ehrenfest, Mrs. Benedict Farrar, Mrs. George B. Gannett, Mrs. Clark Camble, Mrs. Roland Hoerr, Mrs. Hugh McK. Jones, Mrs. Albert Kurrus, Mrs. Monroe Lewis, Mrs. Frank Mayfield, Mrs. Thomas F. McDonald, Mrs. Elias Michael, Mrs. Guy W. Oliver, Mrs. G. H. Pring, Mrs. Boyle O. Rodes, Mrs. S. Watts Smyth, Mrs. Arthur Stockstrom, Mrs. George Throop, Mrs. Cavour L. Truesdale, Mrs. Edward J. Walsh, Mrs. Norman C. Wolff, Mrs. Dudley Southward; Miss Catherine Buschart, Miss Ruth Gundlach, Miss Eleanor D. Stevens, Miss Jennie Wahleft, Miss Agnes Liddle and Miss Jane Waite.

Members of the district committees of the Scout organization working on the campaign are: Mrs. D. R. Read, Mrs. R. E. Wobus, Mrs. Charlotte Burdick, Mrs. Charles Buescher, Mrs. Charles Duerbeck, Mrs. C. E. Stephens, Miss Vera Zeip, Miss Esther Aschmeyer, Miss Alice Lockwood, Miss Hilda Moehlenbrock, Miss Susan Ryan, Miss Bess Geitz, Miss Katherine O'Connell, and Miss Helen Wolfe, representing the north district. Mrs. Charles C. Wiegand, Mrs. J. T. Jean, Mrs. Boaz Watkins, Mrs. William Nicoll, from the south district, and from the west district, Mrs. James B. Costen, Mrs. F. T. Grice, Mrs. C. W. Kuechler, Mrs. H. S. Knodel, Mrs. William F. Fahey, Mrs. J. Burr Taylor, Mrs. Daniel Bartlett, Mrs. Carlysle V. Thomas, Mrs. W. H. McKim, Mrs. J. P. Cahill, Mrs. Elmore Cave, Mrs. Frank Walsh, Mrs. Boyd Speer, Mrs. E. Lee Myers, Miss Lucille Vehslage, Miss Hattie Wild, Miss Dorothy Wood, Miss Gertrude Bishop, Miss Fern Bartlett and Miss Marie Kron.

Mrs. G. H. Priest, Mrs. Roland Kieffer, Mrs. Fred McEachron, Mrs. H. W. Endres, Mrs. Roy Battenberg, Mrs. S. V. Hornbeck, Mrs. E. F. Zimmerman, Mrs. A. H. Barclay, Mrs. Robert Clark, Mrs. E. S. Elder, Mrs. E. W. Bube, Mrs. A. O. Fisher, and Mrs. N. J. Eschenberg, are working from the county district.

To Talk on "Inflation or Taxes."

John T. Flynn, editor and author, will speak on "Inflation or Taxes" next Sunday evening before the Liberal Forum at Y. M. H. A., Union boulevard and Enright avenue. Flynn, who was formerly managing editor of the defunct New York Globe, is the author of "Investment Trusts Gone Wrong" and "Graft in Business."

State Officers At U. D. C. Ball

ACCEPTANCES have been received from several of the officers of the Missouri division, the United Daughters of the Confederacy who will come to St. Louis St. Valentine's day, Friday, to attend the annual ball which Margaret A. E. McLure Chapter will give that evening at the Jefferson Hotel to obtain funds to finance the chapter's educational program.

Mrs. A. A. Meyers, St. Joseph, Mo., first vice-president of the Missouri division, has signified her intention to attend the ball, a shave Mrs. J. C. Lay, Columbia, Mo., historian of the Missouri division; Mrs. Glenn C. Hope, Cape Girardeau, Mo.; Mr. and Mrs. Roy Stone and Mr. and Mrs. John C. Stone, officials of the Confederate Home at Higginsville, Mo.; Mrs. Morris C. Long, Kansas City, chairman of the Confederate Home Board, and Mrs. Dudley Brown, Kansas City, Daughter of the Confederacy.

Arrangements for the ball are almost completed with the announcement yesterday that the floor committee, headed by Mayor Dickmann, has been selected. Others included in the personnel of 100 men prominent in local civic, patriotic, military and professional circles, are Charles A. Shaw, Mayor of Clayton; David L. Millar, Mayor of University City, and Brainerd W. LaTourette, Mayor of Richmond Heights; former Mayor Rolla Wells of St. Louis, Thomas L. Anderson, Joseph T. Davis, Thomas F. McDonald, Edward Powell Cave, Albert Sidney Johnston, J. M. Lashly, Lawrence McDaniel, Dr. Drew Luten, Shelby H. Curlee, Henry C. Hughes, W. Scott Hancock, Owen H. Mitchell, Dr. John R. Lionberger, J. Handy Caldwell, Marion C. Early, J. Marvin Krause, Wellborn Estes, Mc-Cune Gill, William Warren, Dr. B. Coryell, C. H. Carpenter and R. W. Bugbee.

As the Veiled Prophet ball, the U. D. C. ball will have a court of honor presided over by a matron of honor attended by 50 maids. Tomorrow afternoon Mrs. Robert E. Bruce, matron of honor, and the maids of honor will be honorees at a tea which will be given in the Tower room of the Congress Hotel. Mrs. Daniel J. Mahoney, Mrs. Harry C. Reiner, Mrs. O. M. Farrell, Mrs. Marshall P. Duke, Mrs. Margaret LeGear, Mrs. Robert Bruce, Mrs. J. Brent Williams, Mrs. Louis Rosen Jr. and Mrs. M. M. Harris will be the official hostesses. Miss Ruth Finke will sing several selections, accompanied by Mrs. P. J. Smylie. The hours of the tea are from 3 to 5 o'clock.

Fathers' and Sons' Night at School

Fathers' and sons' night will be observed Friday at 8 p. m. by the Gardenville School Patrons' Association at their meeting at the school, Kingshighway boulevard and Gravois avenue.

LUCKS ORWIG

Sale Continued!
Special Group
FINE FURNITURE
Up to 20% Less Than Cost
4652 Maryland

Leah Rubenstein
6307 Delmar Blvd.

SAMPLE SALE of MANNISH SUITS

$14.00

Values from $18 to $29.75

Made of new men's wear cloth in Stripes, Checks and Plain Colors in NAVY, BROWN, BLACK, OXFORD and Many Shades of GRAY.

Special Purchase of

ONLY 90 SUITS

Many Only 1 of a Style
Size range from 12 to 18

THE important style note for Spring. Impeccably man-tailored. Shoulders are perfection . . . drape like a British tailor's ideal. Always in press . . ready for desk or date.



Deposit will hold any Garment in our Lay Away Dept.

THIS NEW YORK

By LUCIUS BEEBE

NEW YORK, Fe

Courtlandt Barnes, who is n ably horsey himself, tells of cent experience in the superla equine purlieus of Middl where you can't tell a salon a tack room and where even Paul Mellon, who gets a something terrible at the sight of a horse, has had to k stable. At a cocktail party Barnes perceived an aged gaf veritable centenarian, cautious ploring the inside of a hi glass, while his trailing white tache drooped with weary Just to make a conversation Barnes said brightly: "And d ride, sir?" The old gentl bristled perceptibly and sna "And do you read?"

• • •

From Frank Buxton, the a and erudite editor of The H Herald, this department is ceipt of 10 pounds of the mo gant cheese, or almost at an that ever was sent down to H Artists and Writers' Restaura be served for lunch. It rese a cross between a New York Muenster and a Pont L'eveque Buxton discovered the nonesu the free lunch at a bar of th vard Club up in Commonw avenue, and asserts that th night the steward furnished i 50 pounds disappeared before could say "Dry Martini!" cheese amateurs, we are hap record that the inventor, a and proprietor of what he c "Vermont hand-made cheese" W. Crowley of Headville, Vt. T entor of Camembert is imm ted by a statue in France, grateful citizens might very establish a town watering t or a memorial cannon-ball st the Headville Center Store in of Mr. Crowley.

• • •

Cecil Beaton, the languid ph rapher of folk who count, is in town from London and br carrying the torch for clothes Let Manhattan's lorgnons aq He showed up at the Colon lunch last week in a little ber Lanvin had run up for h a pale shade of apple green, a darker green waistcoat, d breasted and buttoned with and emerald links. Every on marked how fine and brave h Next day he wore an old-fash four-button jacket of the sort used to be known as the regu Brooks steam-heated suit — know, buttoned at the top sort of vaguely resembling C cey Depew. First-nighters bre more easily when he appear a box with Elsa Maxwell at opening of "Call It a Day" just a plain black dinner There had been advance rumo ruffles at the cuffs and a ma waistcoat.

• • •

Next perhaps to Burgess'

Surp
MODE
Sale
SELBY
at Great
$7.95 and $8.95
Dozens of Smart Styles
. . . suitable for immediate and Spring wear. Leathers and Gabardines included, in wanted shades. Those who know these noted Shoes will choose several pairs at a saving. And if you haven't discovered the foot-freedom and smartness of Selby Arch-Preservers, don't miss this chance!
The styles as shown abo Brown and White kid . .
Choose With Confidence at
Modernization

State Officers At U. D. C. Ball

ACCEPTANCES have been received from several of the officers of the Missouri division of the United Daughters of the Confederacy who will come to St. Louis Valentine's day, Friday, to attend the annual ball which Margaret A. E. McLure Chapter will give that evening at the Jefferson Hotel to obtain funds to finance the chapter's educational program.

Mrs. A. A. Meyers, St. Joseph, Mo., first vice-president of the Missouri division, has signified her intention to attend the ball, as have Mrs. C. C. Lay, Columbia, Mo., historian of the Missouri division; Mrs. Glenn Hope, Cape Girardeau, Mo.; Mr. and Mrs. Roy Stone and Mr. and Mrs. John C. Stone, officials of the Confederate Home at Higginsville, Mo.; Mrs. Morris C. Long, Kansas City, chairman of the Confederate Home Board, and Mrs. Dudley Brown, Kansas City, Daughter of the Confederacy.

Arrangements for the ball are almost completed with the announcement yesterday that the floor committee, headed by Mayor Dickmann, has been selected. Others included in the personnel of 100 men prominent in local civic, patriotic, military and professional circles, are Charles A. Shaw, Mayor of Clayton; David L. Millar, Mayor of University City, and Brainerd W. LaTourette, Mayor of Richmond Heights; Former Mayor Rolla Wells of St. Louis, Thomas L. Anderson, Joseph B. Davis, Thomas F. McDonald, Edward Powell Cave, Albert Sidney Johnston, J. M. Lashly, Lawrence McDaniel, Dr. Drew Luten, Shelby C. Curlee, Henry C. Hughes, W. Scott Hancock, Owen H. Mitchell, Dr. John R. Lionberger, J. Handly Caldwell, Marion C. Early, J. Marion Krause, Wellborn Estes, Monroe Gill, William Warren, Dr. J. Coryell, C. H. Carpenter and R. Bugbee.

As the Veiled Prophet ball, the U. D. C. ball will have a court of honor presided over by a matron of honor attended by 50 maids. Tomorrow afternoon Mrs. Robert E. Bruce, matron of honor, and the maids of honor will be honorees at a tea which will be given in the Tower room of the Congress Hotel. Mrs. Daniel J. Mahoney, Mrs. Harry C. Reiner, Mrs. O. M. Farrell, Mrs. Marshall P. Duke, Mrs. Margaret LeGear, Mrs. Robert Bruce, Mrs. J. Brent Williams, Mrs. Louis Rosen Jr. and Mrs. M. M. Harris will be the official hostesses. Miss Ruth Finke will sing several selections, accompanied by Mrs. P. Raymylie. The hours of the tea are from 3 to 5 o'clock.

Fathers' and Sons' Night at School

Fathers' and sons' night will be observed Friday at 8 p. m. by the Hardenville School Patrons' Association at their meeting at the school, Kingshighway boulevard and Gravois avenue.

LUCKS & WIG

Sale Continued!
Special Group
FINE FURNITURE
Up to 20% Less Than Cost
4652 Maryland



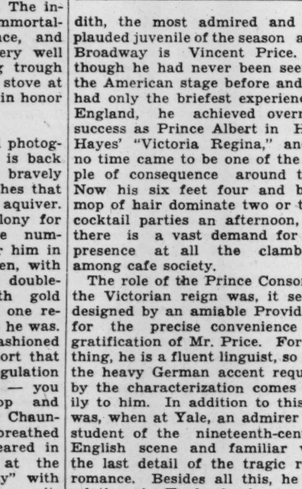
Deposit will hold any Garment in our Lay Away Dept.

Swope's MODERNIZATION Sale! Offers a Marvelous Opportunity to Choose NEW SELBY Arch Preserver SHOES at Great Reductions

$7.95 and $8.95

Dozens of Smart Styles

... suitable for immediate and Spring wear. Leathers and Gabardines included, in wanted shades. Those who know these noted Shoes will choose several pairs at a saving. And if you haven't discovered the foot-freedom and smartness of Selby Arch-Preservers, don't miss this chance!



The styles as shown above may be had in Blue, Black, Brown and White kid ... all sizes and widths ... at $7.95.

Choose With Confidence at Swope's OLIVE AT 10th

Modernization Sale Now in Progress

THIS NEW YORK

By LUCIUS BEEBE

NEW YORK, Feb. 8.

Courtlandt Barnes, who is reasonably horsey himself, tells of a recent experience in the superlatively equine purlieus of Middleburg, where you can't tell a salon from a tack room and where even Mrs. Paul Mellon, who gets asthma something terrible at the mere sight of a horse, has had to keep a stable. At a cocktail party Mr. Barnes perceived an aged gaffer, a veritable centenarian, cautiously exploring the inside of a highball glass, while his trailing white mustaches drooped with weary age. Just to make a conversation, Mr. Barnes said brightly: "And do you ride, sir?" The old gentleman bristled perceptibly and snapped: "And do you read?"

* * *

From Frank Buxton, the amiable and erudite editor of The Boston Herald, this department is in receipt of 10 pounds of the most elegant cheese, or almost at any rate, that ever was sent down to Bleek's Artists and Writers' Restaurant, to be served for lunch. It resembled a cross between a New York State Muenster and a Pont L'eveque. Mr. Buxton discovered the nonesuch in the free lunch at a bar of the Harvard Club up in Commonwealth avenue, and asserts that the first night the steward furnished it forth 50 pounds disappeared before you could say "Dry Martini!" For cheese amateurs, we are happy to record that the inventor, author and proprietor of what he calls a "Vermont hand-made cheese" is A. W. Crowley of Headville, Vt. The inventor of Camembert is immortalized by a statue in France, and grateful citizens might very well establish a town watering trough or a memorial cannon-ball stove at the Headville Center Store in honor of Mr. Crowley.

* * *

Cecil Beaton, the languid photographer of folk who count, is back in town from London and bravely carrying the torch for clothes that set Manhattan's lorgnons aquiver. He showed up at the Colony for lunch last week in a little number Lanvin had run up for him in a pale shade of apple green, with a darker green waistcoat, double-breasted and buttoned with gold and emerald links. Every one remarked how fine and brave he was. Next day he wore an old-fashioned four-button jacket of the sort that used to be known as the regulation Brooks steam-heated suit — you know, buttoned at the top and sort of vaguely resembling Chauncey Depew. First-nighters breathed more easily when he appeared in a box with Elsa Maxwell at the opening of "Call It a Day" with just a plain black dinner suit. There had been advance rumors of ruffles at the cuffs and a magenta waistcoat.

* * *

Next perhaps to Burgess' Meredith, the most admired and applauded juvenile of the season along Broadway is Vincent Price. Although he had never been seen on the American stage before and had had only the briefest experience in England, he achieved overnight success as Prince Albert in Helen Hayes' "Victoria Regina," and in no time came to be one of the people of consequence around town. Now his six feet four and blond mop of hair dominate two or three cocktail parties an afternoon, and there is a vast demand for his presence at all the clambakes among cafe society.

The role of the Prince Consort of the Victorian reign was, it seems, designed by an amiable Providence for the precise convenience and gratification of Mr. Price. For one thing, he is a fluent linguist, so that the heavy German accent required by the characterization comes easily to him. In addition to this, he was, when at Yale, an admirer and student of the nineteenth-century English scene and familiar with the last detail of the tragic royal romance. Besides all this, he has relatives in England who recalled for him much gossip and detail of the British court in the '40s and '50s that never could have been found in libraries. As a result, he has, with Mr. Housman's script, created a characterization which is by no means overshadowed by Miss Hayes' Victoria. It has become the "must" play of the season.

* * *

We are in receipt of an informative and joyous publicity handout from a Miss Weiss, hymning the glories of something called the International Club and its director, "Mr. Francis M. Rorstrom, formerly of the Governors Island Club and well known as the most famous restaurateur in the world." Not to cavil at the redundancy of being "well known as the most famous," Miss Weiss, is there no brief for, say, Caesar Ritz, Rosa Lewis, of the Cavendish; Theodore Titze, Charles Muller of Shepheard's, in Cairo; M. Schwenter of the Meurice, in Paris; Albert Keller, of the New York Ritz; Max Blount, of the George V, in Paris; Albert Gilles of the Savoy; New York's own Max Herring, Louis Adlon, Raymond Orteig, owner of the Lafayette, or the proprietors of the Absinthe House, in New Orleans; Raffles, in Singapore; Ham's in Portsmouth; the Cafe de Paris, Papa Monetta or the managing director of Claridge's? Come, come, Miss Weiss, or you'll have his friends calling the director of the International Club, in Forty-sixth Street, "About Ben Rorstrom."

* * *

ALONG THE BOULEVARDS: Schuyler Watts gave one of his famous black velvet and oyster parties last week in honor of Margaret Rawlings, of "Parnell" . . . The waiters' strike at "21" caused no end of confusion in Fifty-second street . . . Prince Kyril Scherbatoff, A. K. Mills and this department discovered the other day they were wearing identical suits . . . Tony Williams is a wretch to have duplicated them on us . . . The Florida trains are traveling in four sections, with passengers sleeping in the smoke rooms . . . Joseph Bryan III has struck up a great friendship with Babe Ruth . . . They are golf maniacs together . . . The newly married Burgess Meredith is commuting daily from Sneeden's Landing . . . Richard Barthelmess is a regular diner at the Edison Green Room . . . There are more costly men's fur coats around the streets this year than ever in the memory of the oldest Gothamite . . . June Knight's colored maid attends her performances in "Jubilee" in a $1200 mink coat which she doesn't remove throughout the evening . . . The combination of a waiters' strike and the building alterations at Jack and Charlie's have made the place a madhouse . . . Andy Lawlor is squiring Tallu Bankhead through the plushier night spots.

THE Post-Dispatch cannot undertake to guarantee the safe return of unsolicited photographs.

Socially Prominent Brides and Brides-Elect of Mid-Winter



MRS. W. EDWIN STANLEY JR., the former Miss Edith Margaret Behr, daughter of Mr. and Mrs. Benjamin Leslie Behr of Lake Forest, Ill. She is a niece of Mr. and Mrs. Theodore Gale Barstow, whom she has visited frequently. The photograph was made after her wedding recently. —Du Bois, Chicago.



MRS. GEORGE ROBERT MERRELL JR., the former Mrs. Nathalie Holmes Bishop Choate of Boston. She was married recently in Peiping, China, where Mr. Merrell is first secretary of the American Embassy. —Garo, Boston.



MRS. SHERMAN JENNEY of New York, where she was married Jan. 31. She was formerly Miss Jane Lindsay Ewing, daughter of Mr. and Mrs. William Ewing, former St. Louisans, and niece of Mrs. James M. Franciscus and Mrs. J. Boyle Price. —Ira L. Hill.



MISS SARA JANE GORTON, who is to marry Charles Buffum Jr. of St. Louis and Louisiana, Mo. She is the daughter of Mrs. George H. Gorton of Kansas City. —Strauss Peyton, Kansas City.





MISS MARY JANE PAINTER daughter of Mrs. Hazel J Painter, whose engagement to H. William Purcell has been announced. —Jules Pierlow.

MRS. BARRETT T. McLAUGHLIN, a bride of Wednesday. She was Miss Nancy Henderson, daughter of Mr. and Mrs. Henri R. Henderson. —Jules Pierlow.

JEFFERSON BARRACKS

Social Items From the Army Post

COL. AND MRS. WALTER C. SHORT were at home Friday afternoon at their regular monthly reception, to the officers and ladies of the garrison and also to friends from St. Louis. Mrs. Mott Ramsey, Mrs. George Read, Mrs. Carter M. Kolb, Mrs. E. M. Connor, Mrs. Herman Kaesser and Mrs. Burnis Kelly assisted in serving.

Members of the post Officers' Club were hosts at a bridge party Friday evening in the club rooms. Major and Mrs. W. C. Phillips entertained a group of friends at dinner at their quarters preceding the bridge party. Their guests were Major and Mrs. Lester Barnhill, Mr. and Mrs. F. Nusz, Major and Mrs. Mott Ramsey, Major and Mrs. George Read, Major and Mrs. Nels L. Soderholm, Major and Mrs. James R. Urquhart, Capt. and Mrs. E. M. Connor, Capt. and Mrs. Harry Kirsner, Major J. H. Cochran and Miss Mabel Urquhart.

Major A. N. Stark, who is on temporary duty with the Civilian Conservation Corps at Camp Custer, Mich., spent Wednesday on the post on official business. He returned to Camp Custer Wednesday evening.

Mr. and Mrs. Harry W. Gibson of Hankow, China, are the weekend guests of Major and Mrs. W. B. Zimmerman. They are on a leave of absence from China, where Mr. Gibson is an Army Y. M. C. A. secretary. He will speak at the Sunday morning service at the Post Chapel. They will depart Monday morning on their return trip to China.

Mrs. C. K. Hart arrived on the post Saturday from Brookfield, Mo. She will remain for an indefinite visit as the house guest of her sister, Mrs. Ida Hurlbut.

An Ice Gymkhana was held yesterday at the post skating rink under the direction of Capt. Wayne C. Smith, recreational officer. Among the events were a skating race, ice bowling, a game of broom hockey, an egg and spoon race, a tug-of-war, an obstacle race and a backward skating race. Lieut. Lawrence K. White, Lieut. Russell Jenna, Lieut. John Neiger, Lieut. Burnis Kelly and Lieut. Thomas Clarkin acted as officials.

Lieut. Walter W. Fisher, Infantry Reserve, and Lieut. Louis L. Mason, also Infantry Reserve, who have been on active duty with the Sixth Infantry at Jefferson Barracks for the last two weeks, departed Saturday for their homes at Decatur, Ill.

Capt. Reginald W. Hubbell, who is on duty at the Infantry School at Fort Benning, Ga., has received orders to report to Jefferson Barracks about June 30. He will be attached to the Tank Company.

Maj. Murphy, who has been on a leave of absence for two months, arrived on the post Saturday. He was formerly stationed at the University of Iowa, Iowa City, Ia. He has been assigned to the command of Service Company. Capt. R. L. Henderson, who was commanding Service Company, has been transferred to C Company.

Lieut. and Mrs. Cyril E. Williams will leave next Tuesday on a leave of absence of nearly three months, with permission to visit in Canada.

Lieut. and Mrs. Robert L. Beattie departed Wednesday for Kirkwood, where they will be house guests of Mrs. Beattie's brother and sister-in-law, Mr. and Mrs. Jack Sheetz. They have a leave of absence of two months and 12 days, part of which they will spend visiting Mrs. Beattie's parents in Kansas, before leaving for their new station at Chilkoot Barracks, in Alaska.

FUR COATS $9

Relined, Cleaned, Glazed, Including Quality Lining. Complete

Get our low estimate on fur repairing and remodeling. All work guaranteed.

LANDERS-PEARLMAN FUR CO. ESTABLISHED 19 YEARS 312 N. 6TH ST. 2ND FLOOR OP. FAMOUS

Accent!

designed for a spring future, a two piece suit and dotted blouse $35

FOR IMMEDIATE WEAR

Madeleine et Cie.

On the Mezzanine THE PARK PLAZA

We're not going to wait...we're telling you *now!*

about British Tan

a prodigy of course of I. MILLER



11.75

BRITISH TAN is a color with mood and mettle . . gives stunning impetus to gray, blue, beige and even black costumes . . and lifts the doldrums right out of dark brown as well. Wear BRITISH TAN in "Hi-Flats", Oxfords, Stepins, Operas . . in Bucko, Calf, Gabardine and combinations. Matching Handbags from 2.95 to 10.00, and 3-thread sheer hose, special, pair 1.09.

823 Locust St.

I. MILLER Beautiful Shoes

Campus Notes From the University of Missouri

By a Special Correspondent of the Post-Dispatch.

COLUMBIA, Mo., Feb. 8.

"TWO TO TAHITI," a two-act musical comedy written and produced by students was presented Wednesday and Thursday evenings in Jesse Auditorium. Clair Callihan Jr., Kappa Sigma fraternity, St. Louis, wrote the music and lyrics and Miss Patricia McLeod, Webster Groves, directed the dance arrangements. Others contributing to the production include: Miss Norma Branditz, St. Louis, and Miss Ruth Marschel, Webster Groves; Miss Bernice Glickman and Miss Chance Boggiano, University City; Miss Alice Lloyd, Miss Virginia Wolk, Miss Mary Lou Traynor and Miss Kay Fahey, Miss Carol Schotto, Fred White III, Frank Doane, Howard Burnside, Vernon Schertel, William Nachenhorst Jr., Gentry Philpott and Vernon Nolte, St. Louis; Kenneth Jacoby, Alton, Ill.; Paul McMillan, Maplewood.

Among those attending the Wednesday evening performance were Miss Marion Harzy, East St. Louis; C. C. Callihan, Wilbur Schutze, Mr. and Mrs. Mortimer Rosecan and Miss Helen Schutz, St. Louis; John Kraus Jr., University City; Jerry McAtee and Miss Marion Guenther, Clayton; Benjamin Tepper, Kirkwood, and Miss Virginia Montague, Webster Groves.

The student council leap year dance was held this evening in Rothwell gymnasium. The young women of the campus issued the invitations, called for their partners and escorted them home after the party.

Harry Sandler, Morris Kabinovsky and Simon Toder, all of St. Louis, recently pledged Sigma Alpha Mu fraternity.

Miss Ruth Reichman of St. Louis pledged to the Phi Sigma Sigma sorority last Sunday.

Sigma Chi fraternity will observe the fortieth anniversary of the founding of the local chapter next week-end. National officers of the fraternity will attend the celebration.

Sigma Delta Chi, journalism fraternity, held its semi-annual meeting Tuesday afternoon in Neff Hall.

Vernon Hentschel of St. Louis was elected an officer in the Phi Kappa Psi fraternity Monday evening.

Al Avery, Kimmswick, member of Farm House fraternity, was made president of the Dairy Club at a meeting held Tuesday night.

Ibsen's "Ghosts" will be presented by Missouri Workshop, dramatic organization, next Tuesday, Wednesday and Thursday.

Phi Delta Theta fraternity will entertain with a dance at the chapter house next Saturday evening.

Miss Margaret Wessale, Miss Jane Deutman and Miss Virginia Bush of St. Louis, and Miss Patricia McLeod of Webster Groves, and Miss Meddie Hombs, the Alpha Delta Pi sorority chaperon, were entertained at a birthday dinner party given by Miss Elizabeth Kempster at her home Wednesday evening.

Stephens College Notes.

Alpha Alpha Alpha sorority gave a formal dance Monday evening at the college country club.

The annual Stephens carnival was held last week-end in the administration building. About 900 students attended.

Rush week began Sunday evening, when the 13 sororities on the campus held open house. Monday evening additional parties were given at which 600 independent students were present.

The residents of Laura Moss Stephens Hall will give a tea tomorrow night for the faculty members.

why buy a *ready-made* suit?

when you can select your own material and have it

custom made

to your own measure, for

65.00

Coutuerier Models
O'Rossen Chanel
Creed Molyneux

other imported fabrics 75.00 and 95.00

Suzanne, Inc.
4914 MARYLAND

Telephone Bridge Party.

Telephone bridge parties sponsored by Archdiocesan Council of Catholic Women will begin Tuesday when more than 300 hostesses will entertain during the week. Presidents of affiliated organizations are acting as supervisors as well as hostesses.

28th Ward Republican Meeting.

Lee Meriwether will speak on "American Institutions: They Must and Shall Be Preserved" at a meeting of the Regular Republican Organization of the Twenty-eighth Ward, Tuesday at 8 p. m. at the Hamilton Hotel, Hamilton and Maple avenues.

Republican Speaker



MRS. ROBERT LINCOLN HOYAL, director of the Women's Division of the Republican National Committee and National Committeewoman for Arizona, who will address the Missouri Federation of Republican Women's Clubs at a luncheon Thursday, at Hotel Jefferson.

Mrs. R. L. Hoyal Will Speak Here

MRS. ROBERT LINCOLN HOYAL, director of the Women's Division of the Republican National Committee, will make two addresses here Thursday. At noon she will speak at a luncheon given by the Federation of Republican Women's Clubs of Missouri, and in the evening at the annual Lincoln day banquet at Hotel Jefferson. Mrs. Hoyal is Republican National Committeewoman from Arizona and a past national president of the American Legion Auxiliary. She will be introduced by Mrs. Louis Burlingham, Republican National Committeewoman for Missouri. Among the women from out of town who will attend are: Mrs. Ethel L. Hodge, West Plains, president of the Missouri Federation of Republican Women's Clubs; Mrs. Victor Remley, Liberty, vice-chairman of the Republican State Committee, and Miss Laura Patrick, Harrisonville, secretary of the Federation. Miss Cleta M. Smith, first vice-president of the Federation, has charge of the arrangements for the luncheon and will be assisted by a committee of club presidents and committeewomen of St. Louis and St. Louis County, including: Mrs. Maude Bohnenkamp, Mrs. Theodore Bierdeman, Mrs. Mary Brante, Mrs. Frank Becker, Mrs. Celeste Blesse, Mrs. Lillian Baker, Mrs. Arthur Bierman, Mrs. Maggie Brown, Mrs. Upton Coudy, Mrs. Edith Dennert, Mrs. George Dietz, Mrs. Mary Detchemendy, Miss Aida Donnerberg, Mrs. Louise Dahl, Mrs. Rose Fearnley, Mrs. Edna Fifehaus, Miss May Gardner, Mrs. Lucy Gilmore, Mrs. Clara Hampelman, Mrs. J. M. Hutchinson, Mrs. Cassie Harris, Miss Lenore Kamer, Mrs. Ruby Koelling, Miss Meletia Kuhs, Mrs. Charles Lampel, Mrs. Dora Luetkenholder, Mrs. Emil Marienfeld, Mrs. Lillie McLoon, Mrs. Mary Mayer, Mrs. Hazel McKnight, Mrs. J. D. Madison, Miss Sophie McCord, Mrs. H. Kottbusch, Mrs. Emily Rothermel, Mrs. Florence Raeder, Miss Eva Marie Schopp, Mrs. A. C. Schlosser, Mrs. Luella Shobe, Mrs. William Wallace and Mrs. Louis Wollbrinck.

City College of Law Dance.

The reception committee for the twenty-eighth annual dinner dance to be given by the student body of the City College of Law and Finance in the Gold Room of Hotel Jefferson, Saturday evening, includes Miss Phyllis Powell, Miss Katherine Horack, Miss Martha Morris, Miss Evelyn Burke, Miss Ellen Duggan, Miss Sylvia Faier, Miss Gloria Lee Miller, Miss Mary O'Shaughnessy, Miss Florabelle Peer, Miss Catherine Roberts, Miss Irene Coogan, Miss Barbara Proctor, Miss Lucy Steidle, Miss Melba Wunderlich, Miss Ruth Boxdorfer, Miss Nadja Janeff, Miss Helen Sickmier, Miss Bernice Lautt, Miss Jane Abchal, Miss Amy Becker, Miss Laura Andreas, Miss Julia Culinovic, Miss Gwendolyn Wood, Miss Marcella Kotto, Miss Marie Fisher, Miss Anna Schaefer, Miss Emma Kuppinger, Miss Louise Brim, Miss Oradelle Bruehmann, Miss Frances Biesemeyer, Miss Ann and Miss Katherine Sheerin, Miss Monica Halloran, Miss Viania Ireland, Miss Florence Lehmer, Miss Helene Mueller, Miss Bessie Sawyer, Miss Rosemary Naughton and Mrs. Olga Skay.

Central High School Reunion.

Central High School women's classes of 1915, 1916 and 1917 will hold a reunion Saturday at the Castlereagh Apartments at luncheon at 1 p. m. The program will consist of community singing and reminiscence of school days. Mrs. Bonnie Blount is chairman for the party. She will be assisted by Mrs. Beatrice Dreidel Seelig, Mrs. Emma Hildenbrandt Murphy, Mrs. Marie Bemis Reese and Mrs. Norma Bush Humphreys.

New Mortar Board Officers.

The St. Louis Alumnae chapter of Mortar Board held its annual dinner Tuesday night at Washington University. The following officers were elected: Mrs. Ralph P. Bieber, president; Mrs. W. R. Becker, secretary-treasurer; Miss Rose Maria Holekamp, Miss Louise Malone and Miss Jocelyn Taylor, council members.

foundation garments---

. . . that do their work subtly . . . *corsets, brassieres, girdles* . . . correct models, properly fit . . . give your new Spring outfit the trim line it deserves!

Suzanne, Inc.
4914 MARYLAND

Travel and Resorts

6th Annual DE LUXE
Mardi Gras FROLIC
SEVEN DAYS OF CARE-FREE FUN
NEW ORLEANS—GULF COAST—FLORIDA
Luxurious "Palace on Wheels" Special Train
Leaves St. Louis 6:00 P. M., Friday, February 21
$52.50 TOUR A — $62.50 TOUR B
—ENTERTAINMENT BY BETTY YOUNG— This pretty and talented singing accordionist, formerly of Park Plaza "Merry-Go-Round" will entertain with song and music for this entire trip.
Includes Round Trip First Class Railroad Ticket and Pullman Berth for Each Person—St. Charles Hotel, Double Rooms and Private Bath, Reserved Seats for All Parades on Hotel Balcony. Invitations to "Rex Ball," Two Sightseeing Trips and One Steamer Trip in New Orleans. All Meals (Except in New Orleans), One Full Day on Gulf Coast, with Full Playtime Facilities and Dinner Dance at the Luxurious $2,000,000 Edgewater Gulf Hotel, and Numerous Other Features.
Complete Guide "French Quarters" and Beautiful Folder Free
CEntral 5770 Open Till 9 P. M. — KIRKLAND Luxe TRAVEL SERVICE — 505 OLIVE Open Till 9 P. M.

Try this
Newest Blend of Travel
JAPAN via N·Y·K
Start Japan-wards up the welcoming N.Y.K. gangplank. • From 11 to 14 days of Adventure, Relaxation or Social Partying, according to your taste. Mix yourself in with rounds of gaiety furnished by orchestras, deck sports, swimming pools, movies . . . with congenial fellow travelers. • Impeccable N.Y.K. service en route—an unforgettable prelude to the charming Empire of the Rising Sun.
JAPAN, CHINA, the PHILIPPINES
Stop-over at Honolulu
LOW ROUND-TRIP FARES
from San Francisco and Los Angeles to Japan
First Class $542 up — Cabin Class $437 up
Second Class $332 up — Tourist Cabin $236 up
Also from Seattle—Vancouver direct to Japan.
40 No. Dearborn St., Chicago, Ill., or Cunard White Star Line, 1001 Locust St., St. Louis, Mo.
Consult your local tourist agent. He knows.
N·Y·K·LINE
(JAPAN MAIL)

See the Mardi Gras Festival at New Orleans
THEN TAKE A GAY MARDI GRAS CRUISE! VIA
S·S·MEXIQUE
FROM NEW ORLEANS
LEAVE FEBRUARY 25 Midnight
RETURN MARCH 17
20 DAYS • $180 UP!
Visiting VERA CRUZ (Mexico), CRISTOBAL (Panama), KINGSTON (Jamaica), HAVANA (Cuba)
Special railroad rates to New Orleans and return
ASK YOUR TRAVEL AGENT
French Line
K. M. JACKSON, General Agent, 1007 Lauderman Bldg., 11th and Locust Sts., ST. LOUIS. Tel.—MAin 0682.
For 'MEXIQUE' and all other WEST INDIES Cruises
HELLER AND GROSSMAN
913-914 Chemical Bldg. • CHestnut 6189

MARDI GRAS
STRICTLY FIRST CLASS
Personally Conducted Tour
DE LUXE SPECIAL TRAIN
Leaves 6 P. M. Feb. 21
IMPORTANT NOTICE
Only tour including Baton Rouge, Gulf Coast, Flower Parade, 5 Days in New Orleans and using fast, short, direct
ILLINOIS CENTRAL R. R.
Representative will call day or night. Early Reservations Imperative
WE INVITE COMPARISON
For Itinerary Call
1840 Railway Exchange Bldg. CH. 7224.
BURKETT TOURS

A TRADITION IN TROPIC TRAVEL . . .
Guest Cruises to the WEST INDIES and the CARIBBEAN
Proven favorites for years . . . and still the leaders. That's why you should choose the Great White Fleet for a brilliant Caribbean Cruise this winter. Travel on spotless white liners . . . go ashore at unusual tropic ports under veteran escorts . . . enjoy the intimate, personalized service reflected in our slogan "Every Passenger a Guest."
All outside staterooms, mechanical ventilation, broad sports decks, sparkling dance and dinner music and a celebrated cuisine. You'll enjoy every minute afloat and ashore.
From NEW ORLEANS
Wednesdays and Saturdays
16 Days, $145 . . . To Havana, Panama and Honduras.
8 Days, $95—15 Days, $170 To Guatemala and Honduras. Longer tour includes 7 days in Guatemala—the Wonderland of the Americas—rail transportation, hotels, meals and comprehensive automobile tours through the Quiche Mayan Highlands.
From NEW YORK
Every Saturday
18 Days, $190 . . . To Jamaica, B. W. I., Panama Canal, Colombia, South America. Optional shore trips. Swimming pools, etc. Other cruises and tours from New York 10 to 20 days.
No Passports Required. Superior Accommodations Only Slightly Higher.
Apply to any Authorized Travel or Rail Agent or
GREAT WHITE FLEET
UNITED FRUIT COMPANY
111 W. Washington St., Chicago, Ill.

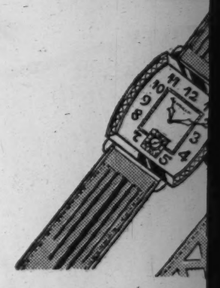
"It's a Success Habit" Begin Today
To Read Post-Dispatch Want Ads and Get in Touch with the Opportunities Appearing from Day to Day.





40 YEARS AGO..
during the gay nineties (1896) this business was founded. Tomorrow we begin the celebration of our 40th Anniversary with Fur Values worthy of such an important event. Most of the garments will be "Heart o' the Pelt". Forty years of value giving is behind...
The Greatest Event in Our History!
Alex F. Kessler
FOUNDER AND ACTIVE HEAD
COAT ILLUSTRATED Exceptionally fine Eastern Mink. Previously priced $1200 $888
40TH ANNIVERSARY Sales
START TOMORROW... featuring the newest fashions at extremely attractive prices. In view of rising fur quotations prudent women will act quickly. You will find it wise to buy NOW... and lay-away for next fall. STORAGE FREE.
"Heart o' the Pelt"
Most of these coats boast the "Heart o' the Pelt" label... which means that the choicest portion of fine pelt ries... the very "Heart" o' the Pelt, has gone into their making.
Listed are just a few of the Anniversary Values
White Lapin, American Broadtail (So. Amer. Lamb), Brown Lapin, Black Lapin. Previously priced to $65 $33
Karakul, Leopard Cat, Ombre Muskrat, Scotch Mole, Russian Pony, Krimmer Karakul. Previously priced to $185 $111
Jap Mink, Russian Karakul, Hudson Seal (dyed Muskrat). Previously priced to $345 $222
Jap Mink, Genuine Nutria. Previously priced to $445 $333
at Kessler's exclusively
"Heart o' the Pelt" Coats are available in St. Louis only at the Alex F. Kessler Fur Co.
Free Storage
Every coat purchased during the Anniversary Sale will be stored for the summer WITHOUT CHARGE!
Buy Now—Store it FREE—and SAVE. From all indications furs will soon be much higher.
K P PAYMENT PLAN
If you prefer, you may purchase your coat on Kessler's Personal Income Payment Plan... it makes fur buying doubly-easy.
* T. M. REG. U. S. PAT. OFF. APPD FOR
ALEX F. KESSLER
1008 LOCUST ST. — Fine Furriers Since 1896
HOME OF "Heart o' the Pelt" FURS



3-LETTER MONOGRAM
. . . Included without extra charge, on any White Shirt in the sale.
STYLES SIZES
Regular Shirts
Polo Shirts
Non-Wilt Collars
Soft Collars
Collar-Attached
Sport Collars
Sport Blouses
Youths' Sizes
13 to 14½
Junior Sizes
8 to 14
Blouses 4 to 10
COLORS PATTERNS
Blues, Tans
Greens, White
Plaids, Checks
Novelty Effects
Light and Dark Grounds
WA
sa
A Timely
of Men's and
Styles at Worth

Men's 21-Jew
Regularly $35—C
at an Action-Com
Modern, smartly
signed gold-plated ca
that identify them as hi
er priced Watches.
jewel, guaranteed mo
ments.
Women's Watches
Regularly $17.98
Small yellow gold-plated round cases, with guaranteed 17-jewel movements. Cord bracelets.
Special at ____ $12.98
Men's and Women's $5.
Men's $12.98, 15-Jewel
Women's $15, 7-jewel F
Women's $19.98 17-Jew
Wom's. $27.50 7-J. Soli
Women's $29.98, 17-J. F

See Our Other Announcements on Pages 6 and 7 This Section and Page 2 Part 1

shop with assurance at

STIX, BAER & FULLER

(GRAND-LEADER)

your favorite store



3-LETTER MONOGRAM

. . . Included without extra charge, on any White Shirt in the sale.

STYLES SIZES

Regular Shirts
Polo Shirts
Non-Wilt Collars
Soft Collars
Collar-Attached
Sport Collars
Sport Blouses
Youths' Sizes
13 to 14½
Junior Sizes
8 to 14
Blouses 4 to 10

COLORS PATTERNS

Blues, Tans
Greens, White
Plaids, Checks
Novelty Effects
Light and Dark Grounds

OH, BOY!

Monday Starts the Awaited

ANNUAL SALE BOYS' SHIRTS!

GENUINE

Tom Sawyer

12,000 Brand-New Garments in the Sale!

Join the thousands of mothers who know a good thing when they see it. A sale of Tom Sawyers at this price is the signal to lay in a supply for the entire season, for the opportunity comes but once a year. 12,000 garments, many salesmen's samples, including Tom Sawyer's finest fabrics—woven and printed broadcloths. Madrases and novelties. Also, Tom Sawyer's new mesh POLO SHIRTS for Spring.

Special Preparations to Take Care of Your Orders by 'Phone, Call CEntral 9449

84c

(Boys' Own Store—Fourth Floor and Thrift Avenue, Street Floor.)

THE ONE and ONLY SALE of Selby ARCH PRESERVER FOOTWEAR FOR SPRING

This February Event Is the One and ONLY Opportunity to Choose Smart Spring Styles at Substantial Savings

$7.95 AND $8.95

After This Sale, Arch-Preservers Will Be $9.50 and $11.00.

Smart, brand-new Spring styles that combine outward beauty with inward ease . . . at prices that shout 'buy now'! Oxfords, Straps and Pumps in kid or gabardine cloth . . . Sizes 3 to 10!

(Second Floor.)



A—The WARWICK, in black, blue or brown kid with contrasting stitching and underlay — $8.95

B—The ENID, appliqued with silk kid on tip and lace stay. Black, blue or brown kid — $8.95



C—The FLEURY, in black or blue kid or brown and blue gabardine with patent trim $8.95

D—The ULDINE, appliqued in patent with silk kid piping. Black, blue or brown kid — $7.95

E—The JOCON, in black or blue kid with contrasting stitching and piping — $7.95

F—The MADGE, in black, blue and brown kid with patent lacing, $7.95



G—The ELLERY, perforations with contrasting stitching; in black, blue or brown kid — $8.95

WATCH sale!

A Timely Offering of Men's and Women's Wrist Styles at Worth-While Savings



Men's 21-Jewel Watches

Regularly $35—Choice of 4 Styles at an Action-Compelling Low Price

Modern, smartly designed gold-plated cases that identify them as higher priced Watches. 21-jewel, guaranteed movements.

$17.98





Women's Watches

Regularly $17.98

Small yellow gold-plated round cases, with guaranteed 17-jewel movements. Cord bracelets. Special at — — — — $12.98

Men's Watches

Regularly $19.75

17-jewel movement. Yellow gold-plated cases; 4 styles; with non-tarnishable steel backs; sport bands — — $11.98

Men's and Women's $5.98 Watches — — $ 4.49
Men's $12.98, 15-Jewel Watches — — — $ 7.98
Women's $15, 7-jewel Round Watches—$10.98
Women's $19.98 17-Jewel Watches — —$14.98
Wom's. $27.50 7-J. Solid Gold Baguette, $17.98
Women's $29.98, 17-J. Round Watches, $22.98

(Street Floor.)



Scoop!

SILVER FOX SCARFS

Pick of the Season's Pelts and Thrilling Values at

These fresh, supple pelts . . . so rich in silvers . . . are an extraordinary value event. Nothing can equal their smart effect with your man-tailored Suits. Make their glamour yours and save . . .

Other One and Two-Skin-Effect Scarfs — — — — — — $139 to $250
Silver Fox Capes — — — — — — $125 to $395

$69.50

(Fur Salon—Third Floor.)

For Telephone Order Service, Call CEntral 9449—CEntral 6500 for All Other Store Business

College Sororities And Fraternities

Panhellenic

TO celebrate the fortieth anniversary of the founding of Yi Xi chapter at the University of Missouri, Sigma Chi fraternity has sent invitations to all its alumni to attend a reunion Saturday in Columbia. The program will be based on an historical sketch of the installation in September, 1896, when Grand Consul Benjamin Platt Runkle, one of the seven national founders and a Major-General in the United States Army, initiated eight men into the fraternity's seventy-first chapter. There will be initiation services at 9 o'clock in the morning, an informal luncheon and meeting in the afternoon and a banquet at the Tiger Hotel at 7 p. m. National officers who will go to Columbia for the reunion include: Chester W. Cleveland of Chicago, editor; Fred Armstrong, trustee, and Sherman S. Senne, praetor. Other speakers will be William C. Henning, past grand consul; Chase S. Osborn, former Governor of Michigan, and W. Henry McLean, grand tribune. In the St. Louis delegation will be Cleveland A. Newton, Earl Nelson, Ernest A. Green, John N. Chapin, Fred Powell, Arthur Green, Albert S. Johnson and H. E. Frech. James S. McAtee, national field secretary of Sigma Chi, will be toastmaster for the dinner, for which 200 reservations have been made.

The alumnae of Delta Gamma will meet for supper tomorrow evening at 6:30 o'clock in the Women's Building of Washington University. Miss Stella Koetter is supper chairman. Mrs. Dorothy Godwin will review "Mary, Queen of Scotlan and the Isles," by Stefan Zweig.

A tea for the Washington University chapter of Phi Mu will be given by the alumnae of the sorority this afternoon from 3 to 5 oclock, at the home of Miss Margaret Fitzsimmons, 6116 McPherson avenue. The alumnae chapter will sponsor a benefit play to be given at the Wednesday Club Feb. 28 by The Mummers. New officers elected this month by the chapter are: Mrs. Harold T. Cowdin, president; Mrs. John Radford, vice-president; Miss Helen Clara Winter, secretary, and Miss Dorothy Ehomson, treasurer.

The Gamma Phi Beta alumnae chapter will meet tomorrow in the Women's Building at 7:30 p. m. Miss Ellen Craig will review the play, "Victoria Regina," by Laurence Housman.

The convention delegate for the St. Louis alumnae of Alpha Xi Delta will be elected at a meeting of the chapter to be held at 7:30 p. m. tomorrow in the Womens Building. The sorority's convention will be held this summer in Yellowstone Park. Miss Elaine Debus will give a book review at the alumnae meeting.

A eta for the alumnae of Phi Omega Pi will be given Saturday afternoon at 4 o'clock at the home of Miss Gretchen Ganschinietz, 501 North Eighteenth street, East St. Louis. Mrs. Wade C. Smith will give another of a series of talks on "Practical English and Effective Speech."

The Pi Beta Phi alumnae will entertain the sophomores of the Washington University chapter Tuesday afternoon at 4 o'clock, at the home of Mrs. Robert Bassett, 2 Beverly place. There will be a talk on the Mountain Settlement School at Gatlinburg, Tenn., and a display of weaving, carving and other handiwork of the students. The hostess group will include Mrs. Inez F. Brinkman, Miss Virginia Capps, Miss Marie Gissler, Mrs. George Hamilton, Mrs. William Bertram Hayes, Mrs. Philip N. Luedde, Mrs. James S. McClellan, Mrs. Harry N. Moss, Mrs. James H. Nash and Miss Juanita Wyatt.

The Zeta Tau Alpha alumnae chapter will have its regular dinner meeting Tuesday evening at the home of Miss Laura Albert Frank, 7222 Wise avenue. Assistant hostesses will be Miss Helen Hon, Mrs. William Killough and Miss Dorothy Wick. The program will include a discussion of "Changing Schools in a Changing World," by three members of the chapter who are teachers: Miss Mildred Faith, Miss Frank and Miss Hon. The entire group will take part in the Zeta Tau Alpha bridge tournament being conducted by the alumnae chapter.

Miss Alice C. Schriver of the Physical Education Department of Washington University will be the speaker for a meeting of the Delta Delta Delta Mothers' Club tomorrow. It will be a luncheon at 1 p. m. at the home of Mrs. Gordon L. Oliver, 4949 West Pine boulevard. Mrs. Godfrey A. Anderson, Mrs. W. Hampton Nash and Mrs. John M. MacLeod will assist the hostess.

Leading Woman



—Kister photo.

MISS MARY JEANNE ROTHWEILER, *daughter of Mr. and Mrs. G. J. Rothweiler, 3842 Flad avenue, who will appear in the Maryville College play, "The Would Be Scholar," to be given in the auditorium of the Wednesday Club, Feb. 19.*

LANE BRYANT
Maternity Apparel Shop
Second Floor



"For Immediate and Later Wear"
SHEER DRESS

With a Muslin de Soir Collar $10.95

One of those flattering miracles of smart concealment fashioned as ONLY Lane Bryant knows how! In navy, black, white and aquatone—sizes 12 to 20.

LANE BRYANT—Sixth & Locust

For Telephone Orders, Call CEntral 9449

STIX, BAER & FULLER
GRAND-LEADER

An Unusual Combination Offer

A SPECIAL JAR OF
DOROTHY PERKINS
CREAM DELIGHT

Included With Every Purchase of Dorothy Perkins Beauty Preparations This Week

Cream Delight is a rich, velvety tissue cream that contains ingredients the skin needs, in easily absorbed form—yet is non-fattening ...No. 1 for normal skins, No. 2 for dry or mature skins facing the danger of lines and wrinkles. This generous offer enables you to try the exact Cream for *your* skin at no additional cost! This offer is limited. Get yours now!



A Special Representative, Miss Rudelle Roberts, Will Be in Our Toiletries Section All This Week to Tell You About Dorothy Perkins Preparations

(Toiletries—Street Floor.)

Stix, Baer & Fuller GRAND-LEADER Downstairs Store

SEE OUR OTHER ANNOUNCEMENTS ON PAGES 5 AND 8 THIS SECTION AND PAGE 2, PART 1



MARVELOUS SAVINGS FOR HOME SEWERS
89c to $1.59 Superior
Acetate Crepes
NEW SHADES
NEW WEAVES
39 IN. WIDE
69c Yd

Homesewers who like the better quality fabrics in the smartest weaves and colors will find this February Sale offering greatly to their liking . . . Included are NOVELTY PUFFY WEAVES . . . NUBBY SHEERS . . . MATELASSE WEAVES . . . soft, supple textures that will fashion into smart street frocks, suits and sports wear. Choose from 16 fashionable colors:

White, Black, Navy, Peacock — Pink, Nubrick, Beige, French Blue — Coraltone, Dusty Rose, Nu Grey, Sprigreen — Nublu, Aqua, Bagdad, Sand

(Crown Tested) **Eva Firm Prints and Woolshire Sheers** 69c Yd

Scores of smart new patterns and colorings on Crown Tested, washable, delustered rayons; 39 inches wide.

(Downstairs Store.)

Sale! OF NEW WASH FABRICS

Spring & Summer Materials From MARSHALL FIELD CO.

39c Beverly Batiste ___ 19c — Small patterns for dresses, blouses, children's clothes, etc.; 39 inches.

29c Gay Day Piques ___ 15c — Novelty weave; white only; 39 inches wide; cut from full pieces.

New Suavelle Print Crepes 59c — Printed, synthetic weave Crepe; guaranteed washable; slip-proof, shrink-proof.

49c Palisade Seersucker _ 29c — New woven stripes; guaranteed fast color; 36 inches wide.

39c Marjoray Print Crepe _ 29c — Rayon and cotton mixed; patterns and colors that are fast to washing.

29c Coy Maid Batiste ___ 15c — Colorful patterns; guaranteed fast color; 36 inches wide.

39c Swankee printed rayon and cotton mixed Flat Crepe ___ 29c
39c Bouclair Woven Plaids; guaranteed colorfast; 36-inch, yard ___ 29c
39c Bard Check Weaves; checks and broken checks; 36-inch, yard ___ 29c
59c High-Ho Seersucker Pique; fast color; 36 inches wide, yard ___ 39c
39c Cordella Novelty Weave; white only; 36 inches wide, yard ___ 29c
29c Printed Daphne Dimity; guaranteed fast color; 36-inch, yard ___ 19c
39c Redidon Twills; guaranteed wrinkleproof; yard ___ 25c
Printed Willoweave Crepe; all rayon faille weave; 36-inch, yard ___ 39c
39c Printed Lido Seersucker; guaranteed fast colors; yard ___ 29c
39c Southland Printed Piques; variety of patterns; yard ___ 25c

(Downstairs Store.)



Extra $1.29
Nurses' Maids' Uniforms
99c

Several styles—developed in poplin, nurses' cloth, broadcloth; button-down front or button-to-waist styles; long or elbow length sleeves; white, blue and green; sizes 14 to 46 in the lot.

(Downstairs Store.)

SALE! Choice of 8 Types
TABLES



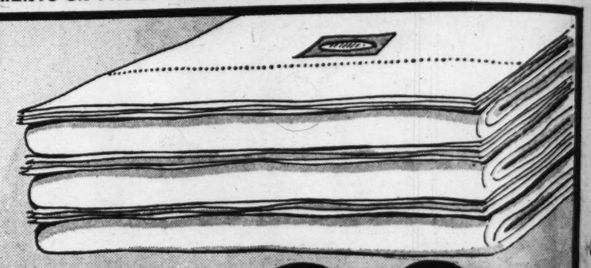
Sturdily constructed of strong gumwood — have smartly turned legs—all styles in walnut finish—some in maple finish—all smoothly rubbed.

$1.69

Nite Table; 27½ inches high; 15x13-inch top.
Book Trough; 24 inches high; 11½x22-inch top.
Lamp Table; 26½ inches high; 16x16-inch top.
Book Stand; 21½ inches high; 18x10-inch top.
Drum Table; 23 inches high; 16x16-inch top.
Coffee Table; 20½ inches high; 11x21-inch top.
End Table; 24 inches high; 11½x22-inch top.
Double Space Table; 25 inches high; 13x15-inch top.

PHONE ORDERS
If You Can't Make a Personal Selection Call CEntral 9449

Made by the PACIFIC and the PEQUOT MILLS



Sheets 98c

MIDWOOD SHEETS: 72x99 In. 81x99 In. 81x108 Inch
SALEM SHEETS: 63x99-In. 72x99-In. 81x90-Inch

The Midwood Sheets are slight irregulars of the famed Truth quality, have an occasional oil stain which will not impair the wonderful wearing quality. Salem Sheets are first quality, made by the makers of Pequot Sheets, but lighter in weight than Pequot—snow white, closely woven of fine, staple cotton. Managers of rooming houses, apartments and apartment hotels are urged to take advantage of the wonderful savings afforded.

42x36-Inch Midwood or Salem Pillowcases, Each, 23c

42-In. Truth Quality TUBING — Smooth, linen-like finish; will give at least two years satisfactory service. 29c grade ___ 19c — 33c Grade, 45-In., 22c

81-In. Truth Grade SHEETING — Evenly woven; free from dressing and artifical filling; unbleached; 42c quality ___ 32c — 45c Bleached, 35c

PHONE ORDERS — Don't Miss These Values . . . Just Call CEntral 9449 (Downstairs Store.)

JUST WHILE 200 SETS LAST MONDAY

$3.98 PASTEL COLOR PEASANT ART LINEN SETS



Beautiful Linen Sets that you will choose for gifts as well as your own use—woven in artistic filet lace pattern—set includes 57x77-inch cloth and six 17x17-inch napkins. Fringed ends. Choose from PEACH . . . MAIZE . . . GREEN . . . NATURAL COLORS.

$2.55

All-Linen Damask Napkins

13-Inch Hemmed 6 for 59c — 14-Inch Hemstitched 6 for 79c — 17-Inch Hemmed 6 for 99c

Our own importation of fine quality, silver bleached Linen, Damask Napkins—woven in attractive allover patterns. Offered at great savings in the February Sale.

22c "Startex" Crash Toweling 6 Yds. for 99c

Bleached; part linen; very absorbent quality; deep colored woven borders in red, blue, gold and green; will not lint.

"Startex" Tea Towels, 4 for 69c

(Downstairs Store.)



FOR EVERY ROOM IN THE HOUSE . . . 2 GREAT BARGAIN GROUPS IN A SALE OF

Curtains

2½ Yard Panels and Tailored—Pr. or Each 50c

TAILORED CURTAINS of heavy nub weave filet nets in green, rust, gold and natural colors; also heavy Spanish nets in cream or ecru; fancy nets in ecru color. PANELS—34-inch rayon marquisettes in rich ecru color. 36-inch striped Spanish nets in beige color; made with 1-inch hemmed side and 3-inch hemmed bottom.

Priscilla Tailored Panels Set or Ea. 77c

LACE PANELS in rough weaves; filet, shadow and novelty effects; rich beige tint. PRISCILLAS or flounced style Curtains of French marquisette, self ruffled; cream or ecru color. TAILORED CURTAINS of sheer Boston net; tailored style with deep side and bottom hem. Headed at top, ready to hang.

Mail and Telephone Orders Filled. (Downstairs Store.)

STIX, BAER & FULLER DOWNSTAIRS STORE

SCRUGGS VANDERVOORT BARNEY

FOR MORE THAN EIGHTY-FIVE YEARS THE QUALITY STORE OF ST. LOUIS



NEWEST DESIGNS . . . NEW SHAPES
PRESENTED FOR THE FIRST TIME

94-Piece DINNER SETS

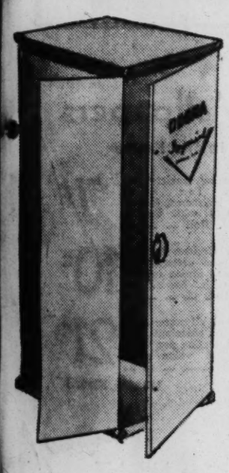
Beautiful Imported China in Two Exclusive Vandervoort Patterns

$29.50

A Persian border design in shades of lavender, green and yellow or a Laurel Wreath in rich green with delicate Autumn shades . . . either against a mellow ivory background. Finest quality, real China shaped to simple, lovely lines and enriched with half matt gold handles. It takes more than a good cook to make your table . . . it takes quality china!

China—*Sixth Floor*

OUTSTANDING Value! New ODORA WARDROBE CABINET



Only $1.39

The new Imperial double-door wardrobe Closet with wood frame top and bottom. Heavy cardboard, with snap fasteners, metal corners and handle. Easy to set up, complete with moth retainer . . full 60 inches.

Mail and Phone Orders

Notions—*First Floor*

Sale $59.50 Electric Sewing MACHINES



$44.50

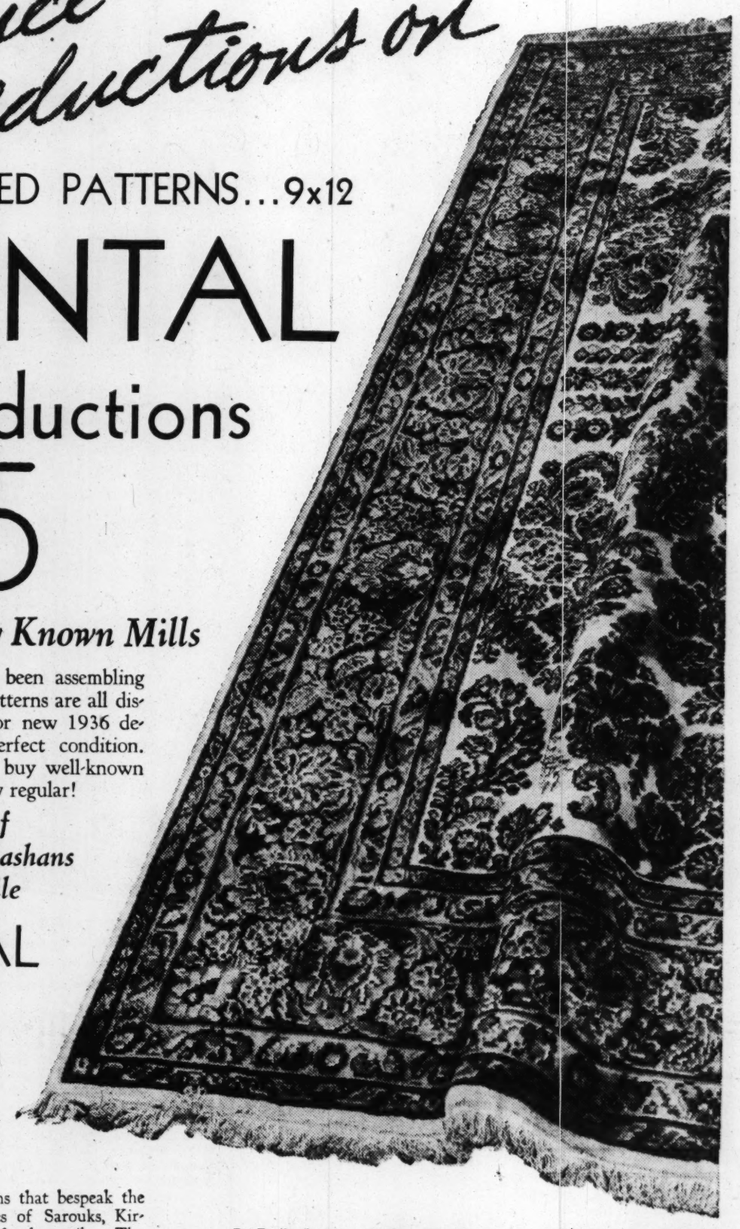
Made by the makers of Free-Westinghouse . . . a wonderful Machine for easy, quick, efficient sewing. Beautifully designed and durable for years. Others also specially priced.

Sale Price —$44.50
Allowance $10.00
(For Your Old Machine)
PAY ONLY $34.50

All Sewing Machines Cleaned and Oiled, Special $1

Sewing Machines—*Second Floor*

Big price reductions on DISCONTINUED PATTERNS . . . 9x12 ORIENTAL Reproductions $65



All From Nationally Known Mills

For the last few weeks we have been assembling these Rugs for this event! The patterns are all discontinued simply to make room for new 1936 designs . . . and every rug is in perfect condition. Here's a marvelous opportunity to buy well-known quality rugs at prices far, far below regular!

Including Copies of Sarouks, Kirmans and Kashans Rich Colors, Deep Pile

9x12 ORIENTAL Reproductions $98

Including Gulistans, Karashahs and Talomars

A group of 9x12 Oriental Reproductions that bespeak the excellence of this domestic art. Copies of Sarouks, Kirmans, Kashans . . . in rich colors and soft, deep pile. The fine weaves and colors through to the back show quality!

PAY ONLY 10%

Small Carrying Charge, Balance Monthly.

Liberal Trade-In Allowance on Your Old Rugs . . . Ask Any Salesperson

WILTON RUGS $48

THEY'RE SEAMLESS

Lovely Wiltons of the finest Persian designs as well as the conventional domestic motifs. The close, thick pile insures long wear and rich colors a lasting beauty! To the lover of Wiltons these offer real savings!

Rugs—*Fourth Floor*

A Highlight of the **FEBRUARY FURNITURE SALE**



Nine-Piece DINING Suite

Copied From an 18th Century Model

Sixty-six inch buffet with two large drawers and cupboards with sliding silver tray.

Sixty-six inch table with one twelve-inch leaf which folds into table.

Thirty-six inch china cabinet with three shelves and one large drawer.

One arm and five side chairs with imitation white leather or blue tapestry seats.

Buy on Deferred Payments—Trade in Old Furniture

$119

Quality Marks of GOOD Furniture

All dowel construction with corner blocks where needed . . . Five ply panel ends . . . Center drawer guides . . . Dustproof drawer construction . . . Mahogany drawer bottoms . . . Continuous chair posts . . . in this Suite.

Furniture—*Fifth Floor*



Electricity Is Cheap in St. Louis

Try to Beat This Value

$11.95

3-SPEED MASSIVE Reflector Floor Lamp

A real opportunity to bring good lighting into your home . . . to benefit by the three-way illumination of these modern lamps!

FEATURES

- ★ 3-Speed Mogul Socket
- ★ Diffusing Glass Reflector Bowl
- ★ Heavy Reeded Tubing Shaft
- ★ Elevated 10-In. Base; Alabaster Insert
- ★ Ivory or Bronze Finish
- ★ 3 Candle Arms With Separate Switches
- ★ Handmade Silk Shades

Lamps—*Sixth Floor*



Wiss Pinking Shears

Cut and "Pink" at the Same Time So Material Cannot Ravel

Save time and material, use nationally known Wiss pinking Shears. One sweep does the job . . . cutting and pinking.

$4.95

Phone Orders—Call CHestnut 7500

Notions—*First Floor*



February Sale BED Pillows

100% Fine White Goose Down

$5.50 Ea.

Regularly $7.95

You need good, resilient Pillows for restful, comfortable sleep . . . and we know of no better time to get them than in the February Sale! All made with closely woven linen finish stripe ticking in green, orchid, blue or tan. 20x27-inch size. Fine value.

Also at $3.29 Ea. $4.95 Pillows with 50% duck feathers and 50% down filling. Stripe linen finish ticking. 20 x 27-inch size.

Domestics—*Second Floor*

Webster Groves

MR. AND MRS. E. C. HYDE, 275 Blackmer place, and Mr. and Mrs. Arthur L. LaVigne, 330 West Lockwood avenue, expect to leave early next month on a motor trip to New Orleans and down the Gulf Coast to Palm Beach, Fla. On the return trip they will visit Mr. and Mrs. Earl Walker, formerly of Webster Groves, in Concord, N. C.

Miss Beverlee Ann Place, daughter of Mr. and Mrs. R. Fullerton Place, 58 South Rock Hill road, was hostess to 65 guests at a Valentine's dance last night at the Monday Club. Receiving with Mr. and Mrs. Place and their daughter were Mr. and Mrs. R. R. Bramhall and Mr. and Mrs. D. S. Leland.

Among the Valentine celebrations to be given next week end by the younger school set is a luncheon at which Miss Peggy Stewart, daughter of Mr. and Mrs. L. M. Stewart, 10 Algonquin lane, will entertain 24 of her friends. Friday Miss Barbara Martin, daughter of Mr. and Mrs. Ray Martin, 140 South Gray avenue, will be hostess to 30 friends at a dance at her home, and the Junior Fortnightly Dancing Club will have a masquerade dance at the Monday Club the same evening.

Mrs. Walter F. Koken, 364 Jefferson road, returned last week after a motor trip to Chicago, accompanied by Mrs. C. K. Gleeson, 115 Edwin avenue, Kirkwood. They spent 10 days visiting the sculptor, Nancy Coonsman Hahn, formerly of St. Louis.

Mrs. Reuben J. Russell, 22 Algonquin lane, recently spent a week in Chicago as the guest of her brother and sister-in-law, Mr. and Mrs. F. E. Jack. She was accompanied by Mr. Russell who returned earlier.

Mr. and Mrs. Charles R. Manassa, 427 Yorkshire road, who sailed from San Francisco Dec. 26 for the Orient arrived in Sidney, Australia, Wednesday. They are traveling with Mr. and Mrs. H. J. Massman of Kansas City and will return May 6.

Mrs. W. E. LaDriere, 119 East Swon avenue, returned recently from Chicago where she visited friends for a week.

Peter Kasius, 20 Orchard avenue, and his son, John, are attending the conference of family welfare agencies in New York this week-end. Mrs. Kasius will be hostess to the board of the Webster Groves League of Women Voters Tuesday at luncheon.

Mrs. Leigh Turner, until recently of Webster Groves, will entertain at a tea this afternoon in her apartment in the Embassy.

Mrs. James N. Wellman Jr., 541 Baker avenue, entertained her bridge club at luncheon Wednesday.

The Peace Council and the Webster Groves League of Women Voters will meet with the auxiliary of Emanuel Episcopal Church Tuesday to hear Bishop William Scarlett speak on "Backgrounds and Trends in Europe." Tea will be served after the talk.

Mrs. John C. Hall, 225 Oakwood avenue, entertained the Tuesday Club at luncheon last week.

Mrs. E. H. Lewis, 459 West Swon avenue, has issued invitations to 75 guests to a "snack party" this evening from 7 to 9 o'clock at her home.

Mr. and Mrs. Walter Warren, 236 North Elm avenue, have arrived at the Riviera Country Club near Los Angeles and will remain there a few months.

Mrs. William B. Tim Lytton, 300 East Big Bend road, will be hostess to her bridge club at luncheon Tuesday.

Miss Winifred Caldwell, daughter of Mr. and Mrs. J. Handly Caldwell, 16 Algonquin lane, returned Thursday from Drake University, where she completed her course of study.

The Tuesday Club will meet Wednesday for luncheon at the home of Mrs. C. F. Montague, 17 East Lockwood avenue.

Mr. and Mrs. William Henry Dittman, who have been living at the Winston Churchill Apartments since their marriage last November, expect to move to Alton, Ill., next month. Mrs. Dittmann was Miss Catherine Siegmund.

Mrs. R. R. Bramhall, 144 South Elm avenue, entertained her bridge club at luncheon Thursday.

Mrs. Stephen W. Smith of New Haven, Conn., formerly of Webster Groves, who has been visiting Mrs. J. LeBrun Jenkins, 351 South Maple avenue, since the marriage last Saturday of her son, Lloyd C. Smith, to Miss Vigee LeBrun Jenkins, left yesterday for her home. Mrs. Jenkins entertained 16 guests at luncheon in her honor Monday.

Mrs. H. L. Hillary, 35 West Jackson road, was hostess to her bridge club at luncheon Wednesday.

The Parent-Teacher Association of Webster Groves High School will give a bridge party and dance next Friday evening in the new gymnasiums of the school for the benefit of the Student Award Fund which is used at the discretion of the board of the P. T. A. for any worthy student need that is brought to its attention by faculty members or students. Adults and students are invited to attend and may make bridge table reservations by telephoning any of the following: Mrs. H. L. Watkins, Mrs. H. G. Bates, Mrs. Edwin Schindler, Mrs. R. F. Limberger or Mrs. E. A. Doisy.

Maids of Honor at U. D. C. Valentine Ball



MISS ELEANOR CAVE.

MISS VIRGINIA COMSTOCK.

MISS KATHERINE BARNES.

MISS DOROTHY JANE WALTKE.

MISS MARY ELIZABETH HUNTER.

MISS CATHERINE LAYTON.

Part of the group of 50 young women who will serve at the annual party Friday night at Hotel Jefferson.
—Miss Ames' photo by Ashen-Brenner. Others by Strauss Studio.



MISS VIRGINIA AMES.

SCHOOL and COLLEGE LIFE

THE Hosmer Hall Alumnae Association will hold a reception this evening from 5 until 7 o'clock in the reception rooms of the school, 6584 Wydown boulevard. The guest list includes members of the Board of Trustees, members of the faculty and patrons. Those who will receive are: Mrs. J. W. Howe, president of the Alumnae Association; Mrs. W. C. Gayler, president of the Hosmer Hall Parent and Teacher Association; Mrs. Katherine Forster Roberts, principal of Hosmer Hall; Mrs. Edward L. Baker, Mrs. James Hetzel, Mrs. Roger Conant Smith, Mrs. George Streiff, Mrs. S. A. Taylor and Miss Mildred La Barr. Presiding over the tea tables will be Mrs. E. A. Blank, Mrs. Albert M. Bridell, Mrs. Harold F. Hecker, Mrs. Juanita Story Gorman, Mrs. William C. Lindh, Mrs. George J. L. Wulff, Miss Doris Aurien, Miss Virginia Gibbons. They will be assisted by the following members of the senior class: Miss Peggy Lou Baker, daughter of Mr. and Mrs. Edward L. Baker; Miss Jeanne Harney, daughter of Dr. and Mrs. L. G. Harney; Miss Marie Soell, daughter of Mr. and Mrs. John H. Soell; Miss Nancy Streiff, daughter of Mr. and Mrs. George Streiff; Miss Patty Tilt, daughter of Mr. and Mrs. Edwin E. Tilt.

The Hosmer Hall Dramatic Club will hold an initiation Wednesday afternoon at 5 o'clock at the home of Miss Maryhope Chaney, daughter of Mr. and Mrs. James M. Chaney, 815 Meramec avenue, Clayton. Miss Betty Ziock, club president, will officiate and welcome the incoming members. Following the initiation ceremony a one-act play will be presented under the direction of Miss Jeanne Harney. The cast includes: Miss Mary Carter, Miss Elaine Cohen, and Miss Betty Sue White. A buffet supper will be served. Miss Chaney will be assisted in receiving by her mother and by Mrs. Ruth Kelso Renfrow, sponsor of the club.

The St. Louis University Playhouse Club's next production of "Minick," a comedy in three acts, by George S. Kaufman and Edna Ferber, will be given in the University auditorium on the nights of Feb. 18 and 19. The various roles and their interpreters will be as follows: Lil Corey, Miss Mary La Presta; Nettie Minick, Miss Elva Yeager; Annie, Miss Jane Ratz; Jim Corey, John Warner; Fred Minick, Raymond E. Law; Old Man Minick, Garvey Bridgeman; Al Diamond, John Evans; Marge Diamond, Miss Susanne Lemen; Lula, Miss Rosemary Hart Case; Mr. Dietenhofer, David Margulois; Mr. Price, Paul Harris; Mrs. Smallridge, Miss Jett McCawley; Miss Crackenwald, Miss Mary Lou Moore; Mrs. Lippincott, Miss Marie Parison; Miss Stack, Miss Rose Loecke.

The General Alumni Association of St. Louis University is sponsoring a valentine dinner dance for alumni and their friends at the Century Boat Club Friday night. The dinner will begin at 7:30 o'clock.

Invitations bearing a floral valentine have been sent out for a formal tea at Lindenwood College, to be given by three honorary music sororities, Mu Phi Epsilon, Alpha Mu Mu and Delta Phi Delta, Thursday afternoon at 4:45 o'clock, in the library clubrooms.

The Fontbonne College Athletic Association will inaugurate second semester social activities on the campus with a "children's" costume party to be held in the gymnasium Thursday evening at 7:30 o'clock.

Miss Marian Rosskopf is making all arrangements for the party. She has appointed Miss Elsie Dolores Drummond to be in charge of decorations, with Miss Bernice Becker, Miss Winifred Gidley and Miss Virginia Shamleffer as assistants. Miss Jeanette Young will provide the entertainment for the evening, with the assistance of Miss Evelyn Papin, Miss Charlotte Hucke and Miss Ann McNamara.

Publicity for the party is under the management of Miss Mary Rose Sheehan as chairman, with Miss Marie Martin, Miss Jane McLaughlin and Miss Virginia Forstal. Marian Rosskopf is in charge of refreshments, assisted by Miss Catherine Burmeister, Miss Mary Helena Drummond and Miss Katheryn Mercurio.

Maryville College gave a combined mid-semester and valentine dance last night in the Maryville gymnasium. Red and white ceiling decorations from which were suspended large and small hearts decorated the room. The tea table had a silver bowl of red and white roses, and long, white tapers in silver holders.

The guests were received by the dean of the college, and several members of the faculty acted as chaperones.

The chairmen of the committees in charge of the dance included: Miss Aimee Burns, Miss Virginia Clarkson, Miss Clara Marie Veith, Miss Charlotte Perabo, Miss Jean Levy, Miss Helene Obermoeller, Miss Clementine Hoffman, Miss Esther George and Miss Helen Coy.

Harry B. Hazelton Jr., son of Mr. and Mrs. Harry B. Hazelton of 5379 Waterman avenue, has been elected to the Institute Committee, the student governing body of the Massachusetts Institute of Technology. He will serve as representative of the Pan-Hellenic Council. Hazelton was graduated from the Country Day School in 1932.

The St. Louis University Student Conclave will give a St. Valentine's day dance Friday night in the university gymnasium, 3678 West Pine boulevard.

The chaperons on this occasion will be: Dr. and Mrs. Victor T. Allen, Mr. and Mrs. Vernon J. Bourke Dr. and Mrs. O. Broun, Mr. and Mrs. Herbert H. Coulson, Dr. and Mrs. Francis M. Crowley, Dr. and Mrs. Cornelius Dahm, Dr. and Mrs. Edward A. Doisy, Mr. and Mrs. Walter C. Eberhardt, Mr. and Mrs. Alphonse G. Eberle, Dr. and Mrs. Moyer S. Fleisher, Dr. and Mrs. Patrick W. Gainer, Dr. and Mrs. Francis L. Harmon, Dr. and Mrs. James R. Jackson, Mr. and Mrs. John A. Kerans, Dr. and Mrs. Alver H. Kerper, Mr. and Mrs. Gustave Klausner, Mr. and Mrs. Bernard J. Kohlbrenner, Dr. and Mrs. Charles N. Jordan, Dr. and Mrs. Charles J. Krieger, Dr. and Mrs. Albert Kuntz, Mr. and Mrs. John J. Lang, Dr. and Mrs. Harry J. O'Neill, Dr. Edwin Pfeiffer, Dr. and Mrs. Thomas E. Purcell, Dr. and Mrs. Paul G. Steinbicker, Dr. and Mrs. Ralph B. Wagner, Mr. and Mrs. Carl C. Wheaton, Dr. and Mrs. Lyman J. Wood, Dr. and Mrs. Leonard F. Yntema, Mr. and Mrs. Leo T. Simmons and Mr. and Mrs. Kenneth L. Richards.

The Alumnae Club of Washington University will have Charles Nagel as its guest speaker Wednesday night at 8:15 o'clock in the lounge of the Women's Building.

Mr. Nagel, former president of the corporation of Washington University and one time Secretary of Commerce and Labor in the Cabinet of President Taft, will discuss the Constitution of the United States, its strength and weakness in regard to present economic problems.

The following alumni have been asked to serve as hosts and hostesses at the tea after the lecture: Mr. and Mrs. Harry F. Thomson, Mr. and Mrs. Ronald Foulis, Miss Dorothy Conzelman, Mr. and Mrs. Fred Hammond, Miss Leliaetta Bruns, Mr. and Mrs. Philip Moss, Miss Gertrude Prack, Mr. and Mrs. Mark Anderson, Mr. and Mrs. Ralf Toensfeldt and Mr. and Mrs. Fred Armstrong.

The Alumnae Association of St. Elizabeth Academy will hold its regular monthly card party in the school hall, 3401 Arsenal street, Friday afternoon at 2 o'clock. A committee consisting of a group of members will act as hostesses. Refreshments will be served and the public may attend.

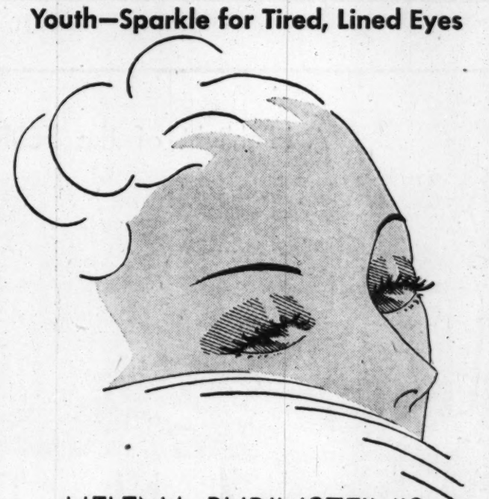
The Illinae Club of St. Louis, their guests and Illinae friends will be entertained at a "Washington Tea Party" at the College Club, 5428 Delmar boulevard, Saturday afternoon at 2:30. Mrs. Ralph Hill of East St. Louis, Ill., will review a recent book. The hostesses will be: Mrs. Edgar D. Zelle, 1030 Art Hill place; Miss Sara Gasen, 3551 Victor street; Miss Kathleen Shields, 8441 Church road, and Miss Alice Classen of Freeburg, Ill.

Bench Show Committee.

Mahlon B. Wallace Jr., president of the Mississippi Valley Kennel Club, announces that the bench show committee for the club's twenty-fourth annual all-breed dog show, to be held at the Arena, March 27, 28 and 29, is composed of Delbert L. Findley, chairman; Asa B. Wallace, Samuel C. Davis Jr., Alfred C. Carr Jr., H. E. Legear and M. J. Connor.

Headquarters for the show have been opened at 411 Washington avenue, in charge of Sylvester I. Pautler, secretary-treasurer.

Youth—Sparkle for Tired, Lined Eyes



HELENA RUBINSTEIN'S SPECIAL EYE CREAM

● YOUTH FAILS FIRST at your eyes! Give your eyes the specific care they need—with Special Eye Cream by Helena Rubinstein. Its wholesome, gentle nutrients are quickly absorbed. Soon crepiness and crows'-feet fade away. The fog of shadows lifts. Your eyes look larger, definitely rested. They have reclaimed the brilliance and sparkle of youth itself!

2.00, 3.50, 6.00

Available at all smart stores.

helena rubinstein

PARIS 8 East 57th Street, New York City LONDON

© 1936, H. R., INC.

See Our Other Announcements on Pages 5 and 6, This Section, and Page 2, Part 1

STIX, BAER & FULLER
(GRAND-LEADER)



They're Washable . . . A Special Demonstrator in a Special Section on the Street Floor Will Show You How They're Made and Describe Their Advantages

CLAIR De LUNE SHADES

Don't miss this fascinating demonstration of the new material . . . Clair De Lune . . . which makes it possible now for you to choose the soft pastel colors you've always wanted. Easily washed and restored to original beauty. Non-inflammable. Trimmed in crystal glass beads.

8-inch size — $1.00 10-inch size — $1.29
Bridge size — $1.98 Bed Light size — $1.98
Table sizes — $2.75 Reflector size — $2.98
Lounge Lamp size, $2.98
For Telephone Orders, Call CEntral 9449
(Street and Fifth Floors.)

Boucle Cleaning Special
Two or Three Piece Suit or Frock Cleaned and Hand-Blocked to Measurements
Take advantage of this special offer and have your suit or frock cleaned and hand-blocked at this low price. 98c
Call CEntral 6500, Station 383, for Prompt Call-for-and-Delivery Service
(Cleaning and Dyeing, Street Floor.)

New Sunfast Wallpapers
To Brighten Any Room in the House



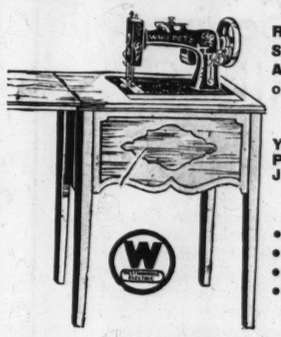
A pleasing variety of patterns for living rooms, bedrooms, kitchens. Sold with bands, 4c yard. Roll — — — 7c

30-inch Craftex in new shades and patterns for living and dining rooms. Sold with bands, 5c yard. Roll — — — — 10c

Brocades, all water-fast. Two-tone colorings and large selection for bedrooms. A value treat at, roll — — — — — 21c

(Sixth Floor.)

Closed, It's an Attractive NIGHT TABLE . . . Open, It's an Electric
SEWING MACHINE



Regular Price — — $59.50
Sale Price — — — — $39.50
Allowance for your old machine — — — $10.00
You Pay Just — $29.50

● Made by "New Home"
● Variable Speed Control
● Westinghouse Motor
● No Phone or Mail Orders

$2.95 DOWN PAYMENT
Balance Monthly, Small Carrying Charge

We Repair All Makes of Sewing Machines. Complete Cleaning and Oiling, Service Only, $1 (parts extra)
(Second Floor.)

PATRIOTIC SOCIETIES

MRS. GEORGE F. RENI... MAN is general chairma... the benefit bridge party t... given by Capt. Robert McCul... Chapter, United Daughters of ... Confederacy, in the bridge roo... Stix, Baer & Fuller, Tuesday a... noon at 2 o'clock. Other com... tees are headed by Mrs. N. D. ... kins and Mrs. M. L. Gaines, tick... Mrs. Carl K. Reismeyer and ... L. L. Bergfeld, place; Mrs. T. ... Drury and Miss Marylee Hor... prizes.

The Daughters of the Union V... ans of the Civil War, Elizab... Tent No. 4, will give ... Lincoln-Washington birthday pa... Olive Hall, 3830 Olive str... Monday, Feb. 17, with Mrs. Myr... champ as chairman. There w... be a drill team under the dir... tion of Mrs. Jennie Queeneen. M... Rose Burke will sing. Mrs. E... Catlin, patriotic instructor, w... give eulogies of Lincoln and Wa... ington. There will be a che... tree filled with favors for the me... and guests. Refreshme... will be served. Mrs. Emma Fi... as the newly elected president ... the organization.

The Confederate Memorial H... torical and Literary Society ... meet at the home of Mrs. Marsh... P. Duke, 7470 Stratford aven... Wednesday afternoon at 2 o'cl... The Rev. C. Oscar Johnson will ... the speaker. Mrs. Duke will ... assisted by Mrs. W. W. Hall, M... Joseph Hey, Mrs. A. B. C. Mott ... Mrs. Alva N. Blaney.

Women Descendants of the ... dent and Honorable Artillery ... for luncheon at the Congress Ho... Thursday with Mrs. Charles Jew... as hostess. Mrs. George Chapi... state president, presided. Mrs. ... W. Walsh gave a report of ... Women's patriotic conference ... national defense held in Washi... ton, D. C., last month.

The St. Louis Chapter of ... American War Mothers will m... at the Tower Grove gymnasi... Wednesday at 10:30 a. m.

Clara Barton Tent No. 7 of ... Daughters of Union Veterans ... the Civil War will give a pa... to celebrate the birthdays of L... coln and Washington on Tuesd... Feb. 18, at Soulard Library. M... Viola Tehm has charge of arran... ments.

Camp No. 731, United Conf... erate Veterans, will not meet ... Jefferson Memorial this afterno... because of the severe weather.

Walker-Jennings Auxiliary No...

WHAT D... DO HUSB...
ANSWERED

● When friend husban... sends his plate back for mo... —then you can be sure t... dessert was a success. Expe... that to happen often wh... you make desserts with Kn... Sparkling Gelatine, becau... Knox recipes are the resu... of years of study on t... dishes men like the very be... Thousands of women ha... written me, telling what *th*... husbands' favorites are, a... my recipe books contain t... pick of them all.

This Tropical Deligh... delicious as it is, is only o... of several hundred equa...



TROPIC...
(6 Servings—
1 envelope Kn...
¼ cup cold water
1 cup very strong hot ...
⅓ cup sugar
¼ cup w...
½ cup cream or ev...
½ teaspoonful vanilla
Pour cold water in bowl an... Add sugar, salt, cocoa, hot ... dissolved. Cool, and when it ... Fold in whipped cream or w... Chill. When firm, unmold ... whipped evaporated milk. Ga...
NOTE:—If yo... use any bowl ...
Additional recipes in the package an...

KNOX ... *is the real* GELATIN...

cements on Pages
nd. Page 2, Part 1
& FULLER
ADER)
cial Demonstrator In a
Floor Will Show You
ribe Their Advantages
e LUNE
DES
ing demonstration of
De Lune . . . which
ou to choose the soft
ays wanted. Easily
iginal beauty. Non-
crystal glass beads.
10-inch size — $1.29
Bed Light size — $1.98
Reflector size — $2.98
ize, $2.98
Call CEntral 9449
(Street and Fifth Floors.)
ing Special
or Frock Cleaned
Measurements
cial offer
eaned and
98c
83, for
Service
d Dyeing, Street Floor.)
Wallpapers
om in the House
pleasing variety of
atterns for living
ooms, bedrooms, kitch-
ns. Sold with bands,
yard. Roll — — —
7c
0-inch Craftex in new
hades and patterns for
ving and dining rooms.
old with bands, 5c
rd. Roll — — — —
10c
rocades, all water-fast.
wo-tone colorings and
rge selection for bed-
oms. A value treat
, roll — — — —
21c
(Sixth Floor.)
tractive NIGHT
It's an Electric
MACHINE
egular Price — — $59.50
le Price — — — — $39.50
llowance for your
d machine — — — $10.00
ou
ay
ust — $29.50
Made by "New Home"
Variable Speed Control
Westinghouse Motor
No Phone or Mail Orders
PAYMENT
Carrying Charge
ing Machines. Complete
Only, $1 (parts extra)
(Second Floor.)

PATRIOTIC SOCIETIES

MRS. GEORGE F. RENDLEMAN is general chairman of the benefit bridge party to be given by Capt. Robert McCulloch Chapter, United Daughters of the Confederacy, in the bridge room of Stix, Baer & Fuller, Tuesday afternoon at 2 o'clock. Other committees are headed by Mrs. N. D. Atkins and Mrs. M. L. Gaines, tickets; Mrs. Carl K. Reismeyer and Mrs. L. L. Bergfeld, place; Mrs. T. D. Drury and Miss Marylee Horner, prizes.

The Daughters of the Union Veterans of the Civil War, Elizabeth Fisher Tent No. 4, will give a Lincoln-Washington birthday party at Olive Hall, 3830 Olive street, Monday, Feb. 17, with Mrs. Myrtle Schamp as chairman. There will be a drill team under the direction of Mrs. Jennie Queeneen. Mrs. Rose Burke will sing. Mrs. Ella Catlin, patriotic instructor, will give eulogies of Lincoln and Washington. There will be a cherry tree filled with favors for the members and guests. Refreshments will be served. Mrs. Emma Filkel is the newly elected president of the organization.

The Confederate Memorial Historical and Literary Society will meet at the home of Mrs. Marshall P. Duke, 7470 Stratford avenue, Wednesday afternoon at 2 o'clock. The Rev. C. Oscar Johnson will be the speaker. Mrs. Duke will be assisted by Mrs. W. W. Hall, Mrs. Joseph Hey, Mrs. A. B. C. Mott and Mrs. Alva N. Blaney.

Women Descendants of the Ancient and Honorable Artillery met for luncheon at the Congress Hotel Thursday with Mrs. Charles Jewett as hostess. Mrs. George Chapline, state president, presided. Mrs. E. W. Walsh gave a report of the women's patriotic conference on national defense held in Washington, D. C., last month.

The St. Louis Chapter of the American War Mothers will meet at the Tower Grove gymnasium Wednesday at 10:30 a. m.

Clara Barton Tent No. 7 of the Daughters of Union Veterans of the Civil War will give a party to celebrate the birthdays of Lincoln and Washington on Tuesday, Feb. 18, at Soulard Library. Mrs. Viola Tehm has charge of arrangements.

Camp No. 731, United Confederate Veterans, will not meet at Jefferson Memorial this afternoon because of the severe weather.

Walker-Jennings Auxiliary No. 6, United Spanish War Veterans, will give a Valentine party at Swedish Hall tomorrow afternoon. Miss Laura Heberer will be hostess. Refreshments will be served after the card games.

Academy of Science Lecture.

Dr. Harcourt Brown, professor of French, Washington University, will speak on "Academies and the Beginnings of Modern Science" at a meeting of the Academy of Science of St. Louis Wednesday at 8:15 p. m. in the auditorium of Wilson Hall at the university.

Principals in Weddings and Engagements



MRS. EUGENE MICHAEL KRUSE
formerly Miss Jane Pearcy, daughter of Mr. and Mrs. Elmer Egerton Pearcy, whose marriage took place Jan. 24.
—Schweig.



MRS. EDWARD DE LISLE FARRELL,
the former Miss Imelda M. Kriegshauser, who was married Wednesday at Our Lady of Lourdes Church. She is the daughter of Mrs. George Kriegshauser.
—Dieckman.



MRS. LLOYD COPITHORNE SMITH,
who was, before her marriage, Feb. 1, Miss Vigee LeBrun Jenkins, daughter of Mr. and Mrs. J. LeBrun Jenkins of Webster Groves.
—Jules Pierlow.



MISS MARY LOUISE McNAMARA,
daughter of Mrs. William McNamara, who has written notes telling her friends of her engagement to Robert Theodore Durbin.

KIRKWOOD

MR. AND MRS. CHARLES DE FRANCE EVANS of Balmagoun place and South Geyer road will entertain 26 guests at a buffet supper next Friday evening preceding the Valentine day dance to be given by the Kirkwood Theater Guild at the American Legion Hall.

Mrs. Clark P. Fiske, 318 North Woodlawn avenue, will have charge of the dance and will be assisted by the following: Mrs. Joseph C. Wieneke, Mrs. A. Dewey Byers, Mrs. Gordon P. Henderson, Mrs. Mark Neville, Mrs. Leo Seddens, Mrs. D. M. Smith, Mrs. William Hirsch, Mrs. Willard Guest, Mrs. Ralph Graves, Mrs. Dan Simon, Mrs. John Jordan and Mrs. Frank Eubank.

Mrs. Isaac B. Williams, 411 East Argonne drive, will entertain informally at tea next Tuesday at her home in honor of Miss Grace B. Falck of Minneapolis, Minn., who arrived last Saturday for an extended visit with her brother-in-law and sister, Mr. and Mrs. Ogden Brown, 902 North Kirkwood road. Mr. and Mrs. Brown gave a dinner party last night in honor of Miss Falck. The guests were: Mr. and Mrs. L. Frederick Good, Mr. and Mrs. John Jordan, Dr. and Mrs. Arthur S. Gilson, Mr. and Mrs. Percy J. Phillips and Mr. and Mrs. George Gamble. This is one of a series of three dinner parties at which Mr. and Mrs. Brown are entertaining.

Mrs. J. O. Spicer, who spent several weeks with Mr. and Mrs. Brown, left recently for Little Rock, Ark., where she will visit friends before going to Lincoln, Neb., to live.

Mrs. Paul E. Rutledge, 235 East Washington avenue, entertained Tuesday evening in honor of Dr. Rutledge's birthday. Twenty-four guests were present.

Miss Shirley Lemmon, daughter of Mr. and Mrs. George R. Lemmon, 203 West Jewel avenue, entertained at a luncheon Tuesday for members of her sorority at Washington University.

Dr. and Mrs. J. K. Broderick, 360 North Woodlawn avenue, returned yesterday from Mexico, where they spent two weeks.

Mrs. C. K. Gleeson, 115 Edwin avenue, recently motored to Chicago with Mrs. Walter F. Koken, 364 Jefferson road, Webster Groves, to visit Nancy Coonsman Hahn, a former St. Louis sculptor. They were gone 10 days.

The Glendale Community Club will meet Wednesday at the home of Mrs. O. K. White, 7 South Moreland drive, Glendale, with Mrs. George W. Montgomery as hostess.

Mrs. George R. Robinson, 318 South Woodlawn avenue, and her daughter, Miss Ann Robinson, are expected home this week from Daytona Beach, Fla., where they spent two weeks.

The South Kirkwood Garden Club will have a Valentine's day tea next Friday afternoon at the Woodlawn Inn, with Mrs. William A. Sachse of Litzinger road as hostess.

Mr. and Mrs. Leo I. Seddens, 310 Manchester lane, entertained the Ping Pong Club Friday evening at their home.

Mrs. J. T. Irvine, 208 Edwin avenue, returned Thursday from Chicago, where she spent a week.

Mrs. Richard J. Compton, 405 East Adams avenue, will be hostess to the Forum at an evening meeting, Monday, Feb. 17. Dr. George M. Park will speak on his recent visit to the South Seas.

The teams of the Washington University Debate squad will debate on the question, "Resolved, That This House Approves of the Principles of the AAA," at the monthly meeting of the Parent-Teacher Association of the Junior-Senior High School next Tuesday at 8 p. m. in the High School Auditorium. The affirmative will be upheld by Oscar Fernandez and Ferral Heady and the negative by Lackland Bloom and Howard Williams.

The executive board of the P. T. A. met Friday for luncheon at 1 p. m. at the home of the president, Mrs. Walter Wolf of Osage Hills.

The Junior Guild of Grace Episcopal Church entertained with a bridge party Wednesday at the Parish House. Mrs. Ralph Kraus, 630 East Monroe avenue, was in charge of the tea which followed the bridge, and Miss Betty Morgan had charge of the tickets. Mrs. John B. Rinehart was chairman of the committee for tallies and cards, and Mrs. E. Crombie Buckner had charge of the bridge tables. The following served at the tea table: Mrs. J. J. Shillington, Miss Marian Beecher, Mrs. Coulter Pierson and Mrs. Buckner. Proceeds went to St. Stephen's Parish in St. Louis.

50TH WEDDING ANNIVERSARY

Mr. and Mrs. Val Kemper Mark Day With Luncheon.

Mr. and Mrs. Val Kemper, 3859 Virginia avenue, observed their fiftieth wedding anniversary yesterday. A luncheon, attended by relatives and friends, was held in their honor.

Mr. Kemper is 71 years old and Mrs. Kemper 67. Both were born in St. Louis. A reception will be held later on the return of their son, Henry Kemper, who is managing the United States winter Olympic teams in Germany.

TRI-CITIES

GRANITE CITY, VENICE AND MADISON

Granite City.

THE Tri-City Medical Society held its regular meeting at Lakeview Inn at Mitchell on Thursday, Jan. 30. After the meeting, the members were guests of Dr. D. L. Darner at a turkey supper.

Elmer Moss left on Wednesday evening for Little Rock, Ark., to spend several days visiting relatives.

Mr. and Mrs. Hugh Lipscomb of Detroit, Mich., were guests the past week of Mr. and Mrs. G. W. Lipscomb.

Arthur Varnum and Charles Reimers returned to school this week at Champaign, where they are attending the University of Illinois, after spending a short vacation with their parents.

Mrs. J. C. Steele entertained the Ladies' Coterie at the Y. M. C. A. on Thursday afternoon. Mrs. R. W. Binney presided and Mrs. A. C Stoever was the program chairman. After the meeting refreshments were served.

Mrs. M. B. Stubblefield of Poplar Bluff, Mo., is the guest of her mother, Mrs. M. Martin.

Mrs. Walter Amelung entertained her club on Friday evening at her home. Guests included Mrs. Edwin Amelung, Mrs. Leonard Schriefels, Mrs. Fred Albers, Mrs. John Wilhelm, Mrs. Henry Kahle, Mrs. Charles Habekost and Mrs. Walter Brady.

The Deoduce Club will give a dance on Sunday evening, Feb. 16, at the United Hebrew Community Center on Fourth street.

Dr. and Mrs. Edward J. Simon, recently married, departed for Yonkers, N. Y., where they will reside. Mrs. Simon before her marriage was Miss Evelyn Massie, daughter of Mr. and Mrs. Ben Massie.

William Holst of this city, a former teacher of the Granite City Community High School, received a Ph. D. degree from the University of Iowa at graduation exercises at the university on Tuesday of this week. Miss Edna Lyons of this city attended the exercises and returned home this week.

Venice.

Mrs. Terle Fisk entertained friends Thursday afternoon with a party for the fifth birthday for her daughter, Betty Sue. Games were played and prizes were given to Mary Lee Martin, Peggy Brewer, Lloyd McQuay and Frankie Wheeler. Refreshments were served to Pete and Peggy Brewer, Joyce Tindall, Wanda Fisk, Connie Epperson, Mildred Campbell, Ellie Tindall, John Fisk, Snookie Campbell, Lloyd McQuay, Mary Lee Martin, Delores Benner, Frankie Wheeler, Russell Howard, Billie Fisk, Freda McDowell, Irene Bartosiak, Wanda Gantt, Charlotte Gantt and Robert and Betty Sue Fisk.

Mrs. Myrtle Doughtery was the honoree at a miscellaneous shower given Thursday evening at the home of Mrs. Elizabeth Glore. Refreshments were served to 34 guests.

Mrs. Anne Farder has returned home from Elco, Ill., where she visited with Mr. and Mrs. Lloyd Stevenson.

A meeting of the King's Daughters' Sunday School Class of the Baptist Church was held on Tuesday evening in the home of Mrs. Leland Burris. Those present were Miss Wilma Truby, Miss Kathryn Carter, Miss Helen Smith, Miss Dorothy Jean Burris and Mrs. Leland Burris.

Madison.

Mrs. M. C. Bowen was the principal speaker at a meeting on Thursday of the Women's Christian Service Circle held at the Methodist Church. Mrs. M. C. Frields was the program chairman.

Mrs. W. B. Edwards, who has been visiting some time in Eureka, Mo., returned home on Tuesday.

A regular meeting of the Junior Service League will be held Tuesday.

Mrs. Harry Phipps, Mrs. D. Porter, Mrs. Edwin Robbins, Mrs. Mary Jentsch, Mrs. John Clemons, Mrs. James Stuart, Mrs. C. O. Shumway, Mrs. James Chesser, Mrs. Ralph Capehart, Mrs. R. H. Hamilton and son James, Mrs. Charles Austin and daughter Kathryn, all members of the Methodist Ladies' Aid, were guests at their meeting this week on Wednesday in the home of Mrs. W. J. Franklin.

A dance was held on Friday evening in the high school gymnasium following the Granite City-Madison basketball game.

The Matrons' Literary Club met Friday, Jan. 31, in the home of Mrs. George E. Thomas on Third street. "Self-Reliance" was discussed. Roll call was answered with "A Pat on the Back," and Mrs. L. C. Harlan gave a talk on "Self-Reliance as an Asset." Mrs. Russell Strange gave an interesting word drill. Refreshments were served to Mrs. Fred Bonville, Mrs. Henry Connole, Mrs. L. C. Harlan, Mrs. J. C. Hinde, Mrs. T. T. Hinde, Mrs. Martha Jackson, Mrs. C. R. Kiser, Mrs. J. E. McElwain, Mrs. Nellie North, Mrs. C. O. Shumway, Mrs. Russell Strange, Mrs. G. E. Thomas, Mrs. W. H. Ulffers and Mrs. Bess Deffenbaugh.

Committee Meetings Of Eighth District

THE Legislative and Public Welfare departments of the Eighth District, Missouri Federation of Women's Clubs, will meet Wednesday morning at 10:30 o'clock in the Arts and Craft Hall of Stix, Baer & Fuller. Dr. Ellis Fischel will discuss "The Legislative Aspect of Cancer." Mrs. W. R. Chivvis is chairman of the Legislative department. Mrs. W. H. Sullivan is chairman of the Public Welfare department.

Dr. Harriet S. Cory will lecture on "Where Social and Mental Hygiene Meet" tomorrow morning at 10:30 o'clock in the Arts and Craft Hall. This lecture is one of a series given by Dr. Cory and sponsored by the Public Welfare department of the Eighth District.

Admired!

CLEAR ADORABLE SKIN AIDS SOCIAL SUCCESS
GIRLS who are the center of attraction, keep their skin delicately dainty in color and texture. With Chamberlain's Lotion, it is easy to have that kind of skin. Not gummy or sticky, absorbed in only 37 seconds, it is a complete beauty treatment, a blend of thirteen imported oils. Try Chamberlain's on your hands and skin. Two sizes—at any drug or department store.
Chamberlain's LOTION

WHAT DESSERTS DO HUSBANDS LIKE?
ANSWERED BY MRS. KNOX
● When friend husband sends his plate back for more—then you can be sure the dessert was a success. Expect that to happen often when you make desserts with Knox Sparkling Gelatine, because Knox recipes are the result of years of study on the dishes men like the very best. Thousands of women have written me, telling what *their* husbands' favorites are, and my recipe books contain the pick of them all.
This Tropical Delight, delicious as it is, is only one of several hundred equally attractive dishes you can make with plain gelatine. Knox combines with all Nature's fruits and vegetables ...it makes fluffy chiffon pies of a dozen different kinds... puddings that are plump with goodness... salads so delicious even husbands praise them. It does all this economically, because a package makes four entirely different dishes, six servings each. There are recipes in the package—and for two FREE handbooks on desserts husbands like just mail the coupon.

TROPICAL DELIGHT
(6 Servings—uses only ¼ package)
1 envelope Knox Sparkling Gelatine
¼ cup cold water
1 cup very strong hot coffee
⅔ cup sugar
1 tablespoonful cocoa
¼ teaspoonful salt
1 cup dates, sliced
¼ cup walnuts, chopped
½ cup cream or evaporated milk (whipped)
½ teaspoonful vanilla
1 tablespoonful lemon juice
Pour cold water in bowl and sprinkle gelatine on top of water. Add sugar, salt, cocoa, hot coffee and lemon juice and stir until dissolved. Cool, and when it begins to stiffen, add dates and nuts. Fold in whipped cream or whipped evaporated milk and vanilla. Chill. When firm, unmold and serve with whipped cream or whipped evaporated milk. Garnish with stuffed dates.
NOTE:—If you have no fancy molds use any bowl or dish you may have.
Additional recipes in the package and dozens of them in Mrs. Knox's Recipe Books
KNOX is the real GELATINE
KNOX GELATINE, 300 Knox Ave., Johnstown, N.Y.
Please send me FREE Mrs. Knox's book, "Desserts, Salads, Candies and Frozen Dishes" and her other famous book, "Food Economy".
Name
Address
City State 2/9

LONDON AUCTION RAISES ALASKA SEALSKIN PRICES 30%
Buyers from all over the world attended this sensational auction to secure gorgeous skins to fill the great Sealskin demand.
Kline's Purchased Long Before the Huge Rise ... and While Our Present Stocks of Fine Sealskins Last You May Share Our Savings!
Alaska Sealskin Fur Coats
Made to Your Own Order
BLACK SEALSKIN
$225 and Up
Our skilled craftsmen and expert designers will make your coats in the finest custom manner. Choose your own pelts.
DEFERRED PAYMENTS MAY BE ARRANGED
SEVERAL MONTHS TO PAY

SAFARI BROWN SEALSKIN
$279 and Up
The most desirable skins ... silky, soft and deeply furred. Rich Logwood and Safari Brown.
KLINE'S—Fur Salon, Third Floor.
Kline's 606-08 Washington Ave., Thru to Sixth Street

Kline's 606-08 Washington Ave., Thru to Sixth Street
We Invite You to Open a Charge Account.
A Special Purchase of
Regularly to $5.98
Silk Lingerie
ALL MATCHING PIECES IN SLIPS ... GOWNS ... PAJAMAS ... PANTIES!
All Sizes

$2.99
Exquisite ... Heavy Duchene Satin With Delicate ... Fine Harlo Laces!
Seldom in all our life have we seen such lovely ... such fine Undies at this price! They are so rich ... so beautiful ... and best of all ... you can match each piece ... the gowns and pajamas have either collars or V necks ... match your pieces and you'll have a gorgeous set! Tearose only.
KLINE'S—Street Floor.

Social and Civic Activities of Women's Clubs

THE Art Section of the Wednesday Club, Miss Helen Kleinschmidt, chairman, will meet Wednesday at 10:30 a. m., to continue its study of American and Mexican mural painting with a program on "Modernism in Mural Art." Mrs. Frank Coleman, leader, will be the speaker. The section will also present a joint exhibition of paintings by Mrs. Florence B. Ver Steeg and Oscar E. Thalinger. Mrs. Ver Steeg will discuss the exhibit.

The Poetics Section, Mrs. Robert Latzer, chairman, which will meet at 1:30 p. m., will discuss the poetry of the late Victorians. Mrs. Frank M. See, vice-chairman, will be leader of the day. She will be assisted by Miss Ruth Duhme. Current poetry news will be given by Mrs. Herbert Boettler. Officers for the year will be elected and the program of study chosen.

At the meeting of the Creative Work Class Thursday, at 10:30 a. m., one-act plays by club members will be read, under the leadership of Mrs. Walter J. Knight. Officers will be elected and a program for next year will be selected.

The St. Louis College Club, will hold its business meeting Tuesday at 3:30 p. m. Preceding this, tea will be served by Miss Julia D. Randall and Miss Elizabeth Quermann, assisted by Miss Helen and Miss Cecilia Rowan. At 10 a. m. the same day the Steering Committee will meet, followed by luncheon at noon. At 1 p. m. the board will meet and at 1:30 p. m. the Parent Education Group will continue the general subject of "Recent Trends in Family Life," when Mrs. Albert H. Leonard will present "The Church in Transition."

Monday at 10 a. m. the Civics Committee will take a field trip to Shaw's Garden.

At 5 p. m. Friday, the Afternoon Book Hour will have a second poetry meeting. Miss Virginia Harsh's poems will be read. At 6:30 p. m. a buffet supper will be served. At 8 p. m. the Socio-Economic Group will hear a speech by the Rev. H. A. Woolfall, rector of St. Peters' Church, on "Conditions in Germany."

The History and Literature Section of the Monday Club of Webster Groves will meet at 10 a. m. tomorrow with Mrs. W. W. Keyser in charge of the study. Special topics will be given by Mrs. K. M. Coggeshall and Mrs. W. H. Griffith. Mrs. F. M. Plake will have charge of the reading.

The Art Section will meet for luncheon at 12:30 p. m. A program will be given at 1:30 o'clock. Miss Helen Beccard will discuss pictures in black and white. An exhibit of her work will be shown at the club.

The Music and Drama Section will meet Wednesday afternoon at 1:30 o'clock with Mrs. Halsey Dunwoody in charge. Mrs. Harry Seidell will talk on French and Italian grand opera. Miss Alma Wibbing will sing several arias accompanied by Mrs. W. H. Davis. Following the program there will be a Valentine tea.

Group meetings will be held during the week as follows: Handicraft Tuesday at 2 p. m.; Chorus practice Wednesday at 10 a. m.; Creative Art at 9:30 a. m., Friday.

The executive board will meet on Thursday at 9:30 a. m. in the board room.

Mrs. William E. Kennedy, president, will be hostess to the Scottish Rite Woman's Club at luncheon Tuesday at 11:45 a. m.

The Social Welfare Section will meet at 12:45 p. m. with Mrs. E. L. Bersche, chairman, presiding. Mrs. Harry C. Dreibus will present Charles H. Mills, head of the St. Louis Council Boy Scouts, in an address, "America's Future Lies in Its Youths."

At 2 p. m. the general business meeting will be held, after which a program will be given by the Dramatic Art Section. Miss Clara Woestendieck, pianist, will play and Mrs. George Gephart will speak on "Realism Versus The Imaginative and Poetic Drama."

The Music Section, Mrs. Julius Langenbach, chairman, will present a musical program arranged by Mrs. Ernest T. Friton, Friday, at 10:30 a. m. Guest artists will be Mrs. J. W. Howe, violinist; Mrs. C. S. Gentry, soprano soloist; Mrs. R. H. Milligan and Mrs. Harold Milligan, pianists. Members who will take part are: Mrs. James F. Kent, Mrs. B. F. Gravely and Wade Fallert, director. A valentine party and luncheon will follow, under the direction of Mrs. V. Ray Alexander.

Members of the St. Louis Circle, International Federation of Catholic Alumnae, are completing plans for a benefit party to be given Wednesday, Feb. 19, in the afternoon and evening, at the Queens Daughters Home, 3730 Lindell boulevard. The alumnae group maintains a class for school children with defective eyesight, and by special instruction and a specially equipped class room, their sight is conserved.

Many prominent St. Louisans will be patrons at this benefit. Among them are: Archbishop John J. Glennon, Bishop Christian H. Winkelmann, Mgr. Patrick J. Crane, Mrs. O. L. Garrison, Mrs. Lee Daly, Mrs. Mary Valle Bain, Mrs. J. O'Fallon Delany, Mrs. Elizabeth L. Moser, Mrs. Edward Mallinckrodt Jr., Mrs. Julia M. Walsh, Mrs. Howard Benoist, Miss Josephine Cobb, Mrs. Sam Plant, Mrs. C. Marquard Forster, Mrs. Edward Shaw, Mrs. William Maffitt, Miss Helen Schlafly, Miss Lizzie M. Ghio, Miss Elizabeth Schnaider, Mrs. Emma Maloy, Mrs. Rosa Gaupel, the Rev. John E. Lamek, C. A. Tilles, Mrs. Martin Shaughnessy, Dr. J. L. Roemer, Joseph Desloge, Mrs. C. E. Tompkins. Mrs. Joseph C. Darst is chairman of the patron committee.

The Contemporary Literature Circle of the Ethical Society will meet at 4 o'clock Tuesday afternoon in the library of the Sheldon Memorial, 3648 Washington boulevard. Percival Chubb will be the speaker, reviewing "Winterset" by Maxwell Anderson, author also of "Valley Force," "Elizabeth the Queen" and "Mary of Scotland." Mr. Chubb's general topic will be "New Poetic Drama." All interested are invited to attend the meeting.

The Woman's Auxiliary to the St. Louis Medical Society will give a dinner Tuesday, Feb. 18, from 5:30 to 7:30 p. m. at the Medical Society Building, 3839 Lindell boulevard, for the doctors, their families and friends. The dinner will precede the weekly Medical Society meeting, which will feature a program on vitamines for that evening.

Mrs. Horace Johnson and her hospitality committee will prepare the dinner, with Mrs. Grover Poos and her committee serving, and Mrs. A. H. Conrad's committee will have charge of arrangements, with reservations in charge of Miss Helen Winter and Mrs. Martin Van Raalte.

The public installation of the newly elected officers of the ladies' auxiliary of Alhambra Grotto will take place in the auditorium of the Grotto Wednesday night at 8 p. m. The new officers to be installed are: Mrs. Leona A. Scheele, Aphrodite, Queen of Love; Prophet Lester Mosberger, King; Miss Hazel Chapman, Demeter; Mrs. Rose Eva Hageman, Vesta; Mrs. Letitia W. Phipps, Clio; Miss Armandine Alphonse, Melpomena; Mrs. Melba Mosberger, Aglaia; Mrs. Loretta Borghoff, Terpsichore; Mrs. Edna Schmidt, Polihymina; Miss Irma Frerck, Hebe; Mrs. Henrietta Weis, Aurora, and Mrs. Ella Stanton, Arethusa.

A musical and dance program will precede the installation directed by Mrs. Eunice K. Tumelson; Walter Fassel and son, Robert, taking part as well as Bethel No. 11. The ladies' drill team and drum and bugle corps will assist in the installation. Dancing will follow.

The Ladies' Friday Musical Club will meet at the home of Mrs. Ellis Levy, 625 Skinker road, Friday morning at 11:15 o'clock. Mrs. Henry Bry, chairman, will present the following members in a program of English and American music: Miss Clara Schlief, Mrs. Henry Bry, Miss Beborah Carnovsky, Miss Marie Golub, Mrs. Louise Kawin and Miss Erma Welch. A paper will be read by Miss Edna Feldman.

De Soto Circle No. 171 Daughters of Isabella will give a card party in its hall at 7318 Manchester avenue, Maplewood, Thursday evening, Feb. 20, at 8 o'clock, to provide funds for their many charities. Mrs. E. Meyer is chairman of arrangements.

Miss Elizabeth Antoni, president of Corona Catholic Club, will hold a meeting tomorrow night at 8 o'clock in club rooms at 3730 Lindell boulevard.

The next meeting of The Home Economics and Arts Club will be held Friday at the Lammert Furniture Co., 911 Washington avenue, at 5 p. m. J. Trevilian Jenkins will talk on "Modern Trends in Furniture." The club will then continue its meeting at the Busy Bee dining rooms, 417 N. Seventh street, where dinner will be served at 7 p. m. The hostesses are Miss Jennie Gilmore, Miss Frances E. Johnson and Miss Helen M. Murphy.

The Woman's Club of Washington University will have its Monday luncheon in the Women's Building tomorrow, followed by a talk by Mrs. Georgia McAdams Clifford on "The Lure of Gypsy Lore."

The Jackson Johnson Jr. Unit No. 72, American Legion Auxiliary, is giving a bridge party at 2 p. m., Friday at 4160 Lindell boulevard. The public may attend.

Officers of Musical Research Club and Party Chairman



Mrs. Harry Bischoff, who has charge of the annual Valentine party to be given at Hotel Chase tomorrow night.



Mrs. Stuart M. Chambers, president of the club.



Mrs. F. A. Kennedy, recording secretary.



Mrs. Elizabeth Stillwagen, first vice-president.



Mrs. W. A. Lockwood, second vice-president.



Mrs. Peter Splan, corresponding secretary.

Glenn Chalmers photographs

Delphian Chapter Meetings.

THE St. Louis Delphian Council will give a tea at the Wednesday Club Thursday at 2 p. m. The program, "A Trip Through China," will be given by the Alumni Club of Mu Phi Epsilon Musical Sorority under the direction of Mrs. J. A. Gewinner. The reading will be given by Lavina Gauen, the music by Marion Whitehead, soprano, and Charlotte Stockton, violinist. Marion Dredenburgh will play the accompaniment. Mrs. G. F. Fulkerson, the president, will have charge of the meeting.

Arcturus Delphian Chapter will meet at the Forest Park Hotel Wednesday at 10 a. m. Mrs. Rufus Jackson will lead the discussion of "Examples of Medieval Drama."

The Spirit of St. Louis Delphian Chapter will meet at the home of Mrs. Frank V. Woodlock, 7416 University drive, Thursday, at 2 p. m. Mrs. Clinton G. Armstrong will be the leader for the afternoon.

The Mark Twain Delphian Chapter will meet at 4515 Lindell boulevard tomorrow at 1:30 p. m. Mrs. C. W. Schmale will lead the study of "Social Life in Tudor England."

The Anne Lindbergh Delphian Chapter will meet at Hotel Kings-Way Friday at 7:30 p. m. Miss Lillian Byrd will lead the discussion on the character of Greek drama.

Meta Delphian Chapter will meet at Hotel Kings-Way Wednesday at 10 a. m. Mrs. Claire B. Boren will be the leader.

The Zenith Delphian Chapter will meet at the Kings-Way Hotel Thursday at 10 a. m. to discuss Greek comedy. Mrs. J. D. Herrick will be the leader.

The Cultus Club will meet at the home of Mrs. Justin T. Flint, 15 Beverly place, Thursday, at 2 p. m. Mrs. Flint will review "A Backward Glance," by Edith Wharton, and Mrs. B. S. Pruett will review "Robert E. Lee," by Douglas Southwell Frieman.

Chamberlain Park Circle will meet Thursday at 2 p. m., at the home of Mrs. Joseph Block, 5919 Etzel avenue. Mrs. Caroline Rekert will talk on the Grenell Mission of Labrador. Mrs. Calvin Miller will read a paper on the founding of the National Congress of Parents' and Teachers' Association. Mrs. Fred B. Prideaux will have charge of the program.

Mrs. Charles Lambur, 748 Yale avenue, will be hostess to the St. Louis Shakespeare Drama Study Club Thursday at 2 p. m. Mrs. C. H. Hucke and Mrs. F. W. Geisler will be the assisting hostesses. The Rev. George M. Gibson of First Congregational Church of Webster Groves will lecture on "The Tempest." Tea will be served after the lecture.

Miriam Lodge No. 17, U. O. T. S., will celebrate its anniversary at the Y. M. H. A. Tuesday at 12:30 p. m. at luncheon. The program at 2 o'clock will include a workshop play by the Miriam Dramatic Group, followed by a musical program.

Columbia Council No. 14, Daughters of America, will give a Valentine dance at the America Temple, Gravois and Bates avenues, tomorrow at 9:30 p. m.

The North St. Louis Women's Democratic Club will give a bridge luncheon at the Elks' Club Saturday at 12:30 o'clock. Mrs. William F. Baumann, the president, will be assisted by Mrs. B. St. John, Mrs. K. Cornoyer, Mrs. P. Moloney, Mrs. N. Reidy and Mrs. J. Sweeney.

The Kingshighway Women's Christian Temperance Union will meet at the home of its president, Mrs. R. E. Andrews, 5217 Lexington avenue, tomorrow at 1 p. m., with Mrs. A. Kirkwood as the assisting hostess.

Lafayette Women's Christian Temperance Union will meet at 1:30 p. m. Wednesday at the home of Mrs. E. H. Gerling, 2821 Accomac street. Mrs. David Sloss will have charge of a Frances Willard program.

Wagoner Women's Christian Temperance Union will meet at the home of Mrs. E. C. Seeley, 1345 Euclid avenue, Friday at 1:30 p. m. There will be a Frances E. Willard program.

Chapter E B of P. E. O. will meet for luncheon at the home of Mrs. Sam Shelton, 308 Newport avenue, Friday. Mrs. Hubert Upon will be assistant hostess. Mrs. Walter Vesper will have charge of the program.

Chapter C K of P. E. O. will meet at the home of Mrs. Montgomery Lynch, 6156 Pershing avenue, Wednesday at 1:30 p. m. Mrs. T. F. Lentz will be the assistant hostess.

The Good Will Club will meet at Hotel Jefferson tomorrow at 1:30 p. m. Mrs. Joseph T. Davis, president of the Eighth District, Missouri Federation of Women's Clubs, will make a short address. Mrs. S. F. Jenkins will discuss the State Capitol and State flower. Mrs. J. C. Sherman will talk on "Uncle Tom's Cabin" and Mrs. G. C. Griffith will give her interpretation of the State bird and State song.

Templar Ladies' Club will meet at the Masonic Temple tomorrow afternoon at 2 o'clock. Officers will be elected.

Carpenters' Auxiliary No. 23 will celebrate its twentieth anniversary at a luncheon at the German House Wednesday at 12:30 o'clock. Mrs. H. L. Dick is chairman of arrangements.

The Modern Study Club will meet for luncheon Wednesday at the home of Mrs. Hobart Riffel, 1906 Sidney street. Mrs. Courtney Larson will review "North of the Orient," by Anne Morrow Lindbergh.

The Lowell School Mothers' Club will meet in the girls' gymnasium Friday at 1:30 p. m. The members of the Walbridge Mothers' Club will be entertained at 2 o'clock.

The Wade School Mothers' Club will meet at the school tomorrow at 1:30 p. m.

Christian Brothers' College Mothers' Club will meet in the school library Tuesday at 1:30 p. m.

The Uandi Literary Club will hold a guest day meeting at the home of Mrs. Robert E. Grote, 27 Windermere place, Thursday at 2 p. m. Mrs. Eugene Taylor, Mrs. Everett Taylor, Mrs. John S. Schweitzer and Mrs. H. J. Bostwick will be assisting hostess. Mrs. George N. Bishop will speak on the drama of Spain and Mrs. Herbert F. Boettler will direct the reading and the discussion of a one-act play.

The Book Hour Group will meet at the home of Richard Spamer, 4753 Lewis place, Thursday at 10:15 a. m. John Erskine's book, "Influence of Women and How to Cure It," will be discussed. The discussion will be preceded by a resume of current events.

Miss Gladys Over, assistant superintendent of nurses at the City Hospital, has been elected president of the Third District of Missouri State Nurses' Association. She is a graduate of Missouri University and Washington University School of Nursing.

Other officers are: Miss Marie Brockman, first vice-president; Miss Mary Dawson, second vice-president; Miss Emma Koehler, treasurer; Miss Jessie Davis, secretary; directors, Miss Amelia Hageman and Miss Edna Peterson; private duty section, Miss Adele Brielmaier, chairman; Miss Ruth Kennedy, vice-chairman, and Miss Teresa Kraumtan, secretary and treasurer.

St. Louis League of Nursing Education: Mrs. Elsbeth Vaughan, president; Miss Letitia Kallister, secretary; Miss Myrtle Stewart, treasurer; Sister Mary Brendan, director, and Miss Mary Stephenson, vice-president.

The St. Louis Tercentenary Shakespeare Society will meet at Vandervoort's Auditorium tomorrow at 2 p. m. Mrs. William W. Keysor will address the club on "Cymbeline." Mrs. Carl Priesmeyer and Mrs. Arthur Kurt will be hostesses and Mrs. J. C. Schwinbeck and Mrs. B. Parker Murray will be ushers.

University W. C. T. U. will meet at the home of Mrs. C. M. Babington, 7143 Pershing avenue, Friday, at 2 p. m. Mrs. Abraham Brown, chairman of the International Relations Department of the Eighth District Missouri Federation of Women's Clubs will speak on the Cause and Cure of War Conference held recently in Washington.

The Musilit Club will meet with Miss Blanche Mae Halloway, 6312 Pershing avenue, tomorrow at 7:30 p. m. French literature of the seventeenth century will be discussed by Miss Mary Edna Barrett. The art and music of that period will be discussed by Miss Janet Gauss.

The Wednesday Reading Club of Maplewood will meet at the home of Mrs. Charles Botts, 7441 Lyndover place, Wednesday, at 2:30 p. m. Mrs. A. S. Baillie will be the assisting hostess. "Stars Look Down," by Cronin, will be reviewed by Dr. A. S. Baillie.

The club will give its annual Valentine party for the residents of the Old Folks' Home in Kirkwood Friday from 1:30 to 3:30 p. m. Mrs. A. Smith is chairman of the Arrangements Committee. She will be assisted by Mrs. R. G. Fitzsimmons and Mrs. Charles Botts. Mrs. Mary Choisel will give a group of songs and piano numbers. Jay Smith will appear as a magician.

The West Richmond Literary Club will give a reciprocity tea at the College Club Friday at 2 p. m.

The St. Louis Section of the National Council of Jewish Women will be held at Temple Israel House tomorrow at 2 p. m. Mrs. Harry Sandpearl, who has recently returned from Washington, will give her report on the Cause and Cure of War Conference.

A Valentine tea will be given at the home of Mrs. George Hayden, 6305 Clayton road, by the officers of the Beta Beta Chapter, Pi Omicron National Sorority this afternoon from 3 to 6 o'clock. The guests will include the officers of the five St. Louis Chapters. Plans will be discussed for the Tri-State Convention of the sorority which will be held in St. Louis in June.

The West End Republican Woman's Club will be one of the St. Louis hostess clubs for the visiting Republican clubwomen attending the Lincoln birthday celebration at Hotel Jefferson Wednesday and Thursday. The officers and members of the board of directors will assist Mrs. Upton Coudy, the president and general chairman.

The St. Louis League of Business and Professional Women will meet for dinner at the Sayma Town Club Thursday at 6 p. m. Claudio Deletalia will speak on "The Ethiopian and Italian Situation." The meeting will be under the direction of the International Relations Committee, Miss Julia Schwartz, chairman. The Finance Committee, Miss Lillian Sagorak, chairman, will hold a white elephant party after the regular meeting.

The Zonta Club will meet at Garavelli's restaurant, Thursday at 6:30 o'clock. After dinner Miss Emme Gerhard will entertain the club at her studio. She will speak on "Photography as an Art."

The Ebn Ezra Women's Auxiliary No. 115, B'Nai B'Rith will meet at the Y. M. H. A. Thursday at 8 o'clock. A large class of candidates will be initiated.

The Maccabean Women's Club will meet at the home of Mrs. A. W. Benowitz, 7033 Tulane avenue, Tuesday at 1:30 p. m. Mrs. N. Hurwitz is chairman of the program committee. Mrs. L. Robinson will give current events and Mrs. B. Sandmel will speak on "The City and Villages of Palestine."

The club will give a barn dance Sunday night, March 29, at the Ford Dancing School. Mrs. Hyman S. Gale, chairman of the Ways and Means Committee has charge of the arrangements. The proceeds of the dance will go to the Jewish National Fund.

The Pettingill Tuesday Musicale will meet at 6651 Enright avenue Tuesday morning at 10 o'clock. On the program are: Miss Marian Mc Cane, Mrs. A. C. Pickett, Mrs. E. L. Evans, Mrs. R. M. Hutchins, Miss Mary Conley, Miss Evelyn Friedman, Mrs. M. W. Shanfeld, Mrs. S. H. Liberman, Miss Judith Smith Wood and Hadley Yates.

The Woodward School Mothers' Circle will meet at the school Wednesday afternoon. The annual children's prize masquerade will be held at the Broadview Recreation Center Friday at 8 p. m. The party is sponsored by the Woodward Patrons' Association.

The Grant School Parent-Teacher

Continued on Next Page.

P. T. A. Groups Are Celebrating Founders' Day

FOUNDERS' day of the National Congress of Parents and Teachers will be celebrated for the rest of the month by the various Parent-Teacher associations of the St. Louis Council of Parents and Teachers.

The George Dewey School P. T. A. will meet at the school Friday afternoon. Miss Mary McCrilloch, organizer of the association, will be the guest of honor. Past presidents of the association and officers of the St. Louis Council have been invited for luncheon. The program will include a short play, "Founders' Day Recollections," and numbers by the George Dewey School P. T. A. Mothers' Glee Club. The regular meeting of the George Dewey School P. T. A. will be held at the school tomorrow night at 8 o'clock. Miss Jessie B. Chamberlain of the Art Museum will be the speaker.

The Hodgen School P. T. A. will celebrate its twenty-fifth anniversary at a meeting in the kindergarten of the school Friday night at 7:30 o'clock. Mrs. L. C. Wolfarth will have charge of the program.

Lindenwood School P. T. A. will meet in the girls' gymnasium Friday at 1:30 p. m. A program including a candle lighting ceremony will be presented by Mrs. C. O. Walter. A meeting of the executive board will be held at the school Tuesday at 1:30 p. m.

Mallinckrodt School P. T. A. will meet in the assembly room of the school Thursday at 1:30 p. m. Mrs. M. Wilson will speak on discipline.

Mason School Mothers' Circle will give a Founders' Day play at a meeting of the circle in the school gymnasium Tuesday at 1:15 p. m. Mrs. E. A. Hood will conduct the parent-education class.

Froebel School P. T. A. will celebrate Founders' Day at the school Friday night at 8 o'clock. Mrs. Julius Kunz, president of the St. Louis Council of Parent-Teacher Associations, and the other officers will be guests.

John H. Schroeder School P. T. A. will meet at the school Tuesday at 2 p. m. Mrs. Julius Kunz will be the guest of honor. Members of the school board, Mrs. L. C. Wolfarth and G. H. Green, principal of the school, will be speakers. A play will be presented and the glee club will sing. Mrs. Charles Prokes will conduct the parent-education class at 1:30 p. m.

The Busch School P. T. A. will meet at the school Thursday night. Herschell Alt, executive secretary of the St. Louis Children's Aid Society, will speak on "Your Child in a Changing World." The program will include a candle lighting ceremony, special music and a birthday party.

The Longfellow School Mothers' Circle will meet at the school Wednesday at 1:30 p. m. After a Founders' Day program a Valentine party will be held.

Annual Luncheon And Pageant of 20th Century Cl

THE annual luncheon of the Twentieth Century Art C will be held at the Gatesw Hotel tomorrow at 12:30 p. m. F lowing luncheon the guests will entertained by a "Pageant Brides." Members of the club w wear their wedding gowns or t wedding gowns of their mothe Mendelssohn's Wedding March w be played by Miss Esther Welsh the piano and Miss Erma Wel violinist.

The following members will t part: Mrs. T. B. Carswel, Mrs. D. Marshall, Mrs. John F. Donov Jr., Miss Hazel Howe, Mrs. C. Headly, Mrs. A. C. Meyer, Mrs. W. Goodall, Mrs. Samuel Keit Mrs. Frederick B. Hall, Mrs. Cha Goetz, Miss Lulu Champ, Mrs. E ward P. Huck, Mrs. Kenneth Cope, Mrs. S. Carson McCormac Jr., Mrs. Arthur Montieth, Mrs. M. Gannett and Mrs. J. C. Sommer

Songs including "I Love You Tru ly," "Because," and "Believe M If All Those Endearing You Charms," will be sung by Mrs. Ru sell Brandau and the Monday Cl of Webster Groves Chorus und the direction of Mrs. W. C. Burg

The following club members w be hostesses: Mrs. Huck, Mrs. M. Doud, Miss Champ, Miss Eleano Clostermeyer, Mrs. H. E. Wied mann, Mrs. John D. Rippey, Mr Charles F. Richardson, Mrs. Geor H. Pring, Mrs. J. H. Fugate, M Glenn F. May and Mrs. E. H. Fi

---

East St. Louis

MRS. EMMETT P. GRIF 713 Vogel place, entertaine her home Thursday at lock bridge luncheon. The g were Mrs. John Thomas, Maurice V. Joyce, Mrs. Willia Hanson, Mrs. Adolphus Mc Mrs. Elmer Bowman, Mrs. Wil A. Nester, Mrs. Joseph K. Ne Mrs. Lawrence E. May, Mrs. tus C. Canavan, Mrs. Richard Moss, Mrs. Harold Sullivan, Paul A. Schlafly, Mrs. Stephe Cashel, Mrs. Edward J. Co Mrs. J. Cameron Wilson, Mrs. Kickham, Mrs. Joseph B. drews, Mrs. Olin M. Atteberry Miss Harriet Ann Sullivan Mrs. Charles Steuver of St. L

Dr. and Mrs. Joseph G. Beyk of Country Club place will de this week for Palm Beach, for a visit of several weeks.

Mrs. H. H. Hurd, 1360 N Forty-second street, entertaine bridge luncheon at her h Friday. The guests were Mrs. J W. Rendleman, Mrs. F. L. He Mrs. R. H. Kenagy, Mrs. O. Knewitz, Mrs. J. C. Henry, George H. Slocomb, Mrs. D Roper, Mrs. Royal Tharp, Mrs F. Patterson, Mrs. F. G. Olb Mrs. E. R. Hines, Mrs. H. C. terson, Mrs. V. W. Myers, Mrs F. Stanton; Miss Esther Wildy Miss Irmal Kelsey.

This evening Dr. and Mrs. E will entertain 20 guests at di and bridge.

Mr. and Mrs. Richard M. Mo Country Club place will de soon for a visit of three week Biloxi, Miss.

Mrs. R. Ernest McMullin, State street, was hostess to members of her bridge clu luncheon yesterday at the Co nity House. The guests were James P. Flannery Jr., Mrs. Th Conaty, Mrs. George Gerold, John P. Soucy, Mrs. Henry Z Miss Ruth Turner, Miss Helen ley, Miss Dorothy Cartwright, Mary Agnes Keeley, Miss Vir Rose Ames and Mrs. Harry E of St. Louis.

Mr. and Mrs. James E. Par Signal Hill boulevard will de this week for Palm Beach, where they will spend three w

---

Mrs. Leo L. Madden, 734 V place, entertained the membe her bridge club at luncheon a home Friday. The guests were Philip G. Listeman, Mrs. Robe Hundley, Mrs. Victor Lukas, H. Grady Vien, Mrs. J. N. Co Mrs. William C. Metcalfe and William E. Stroud.

Mrs. Martin Oehmke and daughter, Miss Jane Oehmke Signal Hill boulevard, are spen a month in Tucson, Ariz.

Mrs. Arthur P. O'Leary, North Forty-fifth street, e tained the members of the Ar Club at luncheon and bridge a home Friday. The guests were J. Burl Wilson, Mrs. M. L. Ha Mrs. Stephen Knowles, Mrs. W Bader, Mrs. W. James Miller, George B. Moore, Mrs. Kelso nady and Mrs. Edgar Hissrich

---

Miss Elizabeth Carter, 547 W ington place, departed Thursda

y.W.C.A. Dr Budget Goa Are Announc

THE Women's Teams Secti the current campaign o Young Women's Christian ciation to meet an $80,000 b has taken definite goals for part in the drive, Mrs. Thom Collins is section chairman. goals must be reached by Fe the closing date of the camp Mrs. George Alexander Hope sisting Mrs. Collins in the s vision of the section.

Division leaders and the they have taken are: Mrs. Ge E. Scott, $2500; Mrs. Preston wig, $2000; Mrs. C. B. Kenan 000; Mrs. Clyde McNay, $2 Mrs. Norman Brown, $1500; R. V. McArty, $500; Mrs. Ja McDowell, $750; Mrs. H. W. Gu $750; Mrs. R. H. Ogle, $2000; Branch Rickey, $1500.

Captains taking proportion smaller goals are: Mrs. G. C. naway, Mrs. Ashley Gray, Mrs C. Berryman, Miss Marjorie fitt, Mrs. Donald Smith, Mrs. rt B. Brooks, Mrs. J. S. Berry, ances Bishop, Mrs. Preston wig, Mrs. Leo Vogt, Mrs. E Elzemeyer, Mrs. George W. Ste Mrs. Neville Buck, Mrs. Josep Drake Boyd, Mrs. Franklin L Mrs. Albert C. Happel, Mrs Stuart Jenkins, Mrs. Earl Hull Mrs. Hugh Parry, Mrs. A Sherwood, Mrs. Daisy D. Whor Mrs. C. R. Croninger, Mrs. Wi Shahan, Mrs. Edmund C. L Miss Dorothy Morse, Miss A Gerhardt, Miss Ruth Fellenius, Mary Stevenson, Mrs. A. F. Mc shead, Miss Edna Meyer, Mrs. Glover, Mrs. Dryden Carver, Walter Dressler, Mrs. Joseph ers, Miss Catherine Kaiser, Mr A. Watts, Mrs. Caroline Mc Mrs. H. R. Goodman, Miss W Zingsheim, Mrs. J. W. Lavin, P. S. Schowengurdt, Mrs. Krabbe, Mrs. Fred S. Milan, W. B. Yost, Mrs Arthur Who Mrs. Forest Donnell, Mrs. Fra vis, Mrs. W. D. Keniston, Otto Harting.

THE NEW "WAT-R-STAT" Permanent



$5

- Comfortable
- No Electric Heaters
- No Harsh Chemicals
- Perfect Results
- Longer Lasting

Complete

Visit the Artiste Shoppe and let our experts give you an individual permanent and style your hair to accent your personality. Then you will understand why we are St. Louis' leading and fastest growing beauty salon. We employ the latest methods and the most up-to-date equipment — and you are assured courteous treatment and immediate service.

75c Oil Shampoo and Finger Wave Value. Expert 50c

Push-Up Oil Permanents Croquignole, Spiral or Combination — — — — — $2 Complete

EXTRA SPECIAL The New "OILLAIRE" Tonic Wave The Wave for All Textures of Hair. Reg. $10 value. Complete for only — — — — $3

Individual "Hair Styling" by Mr. Luske.

Phone CEntral 2620 — Artiste Shoppe — 613 Locust 4th Floor Equitable Bldg.

Immediate Service—Open Evenings—North Side Famous-Barr

The Miracle Permanent



Egyptian VELVA WAVE IN-OIL

Safe and Comfortable. No Chemical Heat. You can actually walk around. Curls are Fashioned in a Bath of Pure Oil. Does not discolor White or Bleached Hair. Complete — — — — — — $4.95 New Materials With Each Wave

Other Waves, $1.95, $2.50, $3, $4

SPECIAL OIL WAVE — — $2.25 Genuine Tonic Shampoo and Set, 35c

2 Years' Experience With No Machine Permanent

VERA DIEHL 4573 GRAVOIS RI. 9408

LADIES!

SPRING WILL SOON BE HERE! HAVE THE LATEST PERMANENT WAVE

The 'PURFECTO' No Electric No Overhead Heaters $5.00 Usual $10 Value

It's beautiful and lasts longer than the old style wave.

This Price is for a short time only!

Shampoo and Finger Wave, 25c Up Eternol Shampoo for Gray Hair, $1 Junior Permanent Waves, $1 Up

MARY T. BENDER 359 N. Boyle at Maryland FRanklin 8680. Open Evenings.



VALENTINE SPECIALS

Work that discriminating women demand at genuinely low prices.

$3 CROQUIGNOLE WAVE . . . a beautiful wave with plenty of ringlets. Special $1

$5 OIL PUSH-UP Croquignole Wave. The natural beauty. So typical of Ray's Permanents $1.95

By Popular Demand We Again Feature Dorothy Dean De Luxe Oil Permanent Spiral Croquignole or Combination — $5

Actual Photo of Machineless Permanent

Oil of Palm Spiral Croquignole or Combination. A regular $7.50 value, complete — — — — — — — — $3.00

Russian pre-heated machineless steam Wave. No electric or chemical heat — $3.50

Shampoo and Finger Wave — 35c

RAY'S BEAUTY SHOPS

5984 EASTON—EV. 8900 621 LOCUST—CE. 1910 7227 S. B'WAY—RI. 9580 7274 MANCHESTER—HI.



for U CROQUIG WAVE — Glo-Tone Wave —

ST. LOU

Annual Luncheon And Pageant of 20th Century Club

THE annual luncheon of the Twentieth Century Art Club will be held at the Gatesworth Hotel tomorrow at 12:30 p. m. Following luncheon the guests will be entertained by a "Pageant of Brides." Members of the club will wear their wedding gowns or the wedding gowns of their mothers. Mendelssohn's Wedding March will be played by Miss Esther Welsh at the piano and Miss Erma Welsh, violinist.

The following members will take part: Mrs. T. B. Carswel, Mrs. J. D. Marshall, Mrs. John F. Donovan, Jr., Miss Hazel Howe, Mrs. C. P. Headly, Mrs. A. C. Meyer, Mrs. A. W. Goodall, Mrs. Samuel Keiffer, Mrs. Frederick B. Hall, Mrs. Charles Goetz, Miss Lulu Champ, Mrs. Edward P. Huck, Mrs. Kenneth H. Cope, Mrs. S. Carson McCormack, Jr., Mrs. Arthur Montieth, Mrs. J. M. Gannett and Mrs. J. C. Sommers.

Songs including "I Love You Truly," "Because," and "Believe Me If All Those Endearing Young Charms," will be sung by Mrs. Russell Brandau and the Monday Club of Webster Groves Chorus under the direction of Mrs. W. C. Burg.

The following club members will be hostesses: Mrs. Huck, Mrs. M. F. Doud, Miss Champ, Miss Eleanor Clostermeyer, Mrs. H. E. Wiedemann, Mrs. John D. Rippey, Mrs. Charles F. Richardson, Mrs. George H. Pring, Mrs. J. H. Fugate, Mrs. Glenn F. May and Mrs. E. H. Pipe.

6305 Clayton road, by the officers of the Beta Beta Chapter, Pi Omicron National Sorority this afternoon from 3 to 6 o'clock. The guests will include the officers of the five St. Louis Chapters. Plans will be discussed for the Tri-State Convention of the sorority which will be held in St. Louis in June.

The West End Republican Woman's Club will be one of the St. Louis hostess clubs for the visiting Republican clubwomen attending the Lincoln birthday celebration at the Hotel Jefferson Wednesday and Thursday. The officers and members of the board of directors will assist Mrs. Upton Coudy, the president and general chairman.

The St. Louis League of Business and Professional Women will meet for dinner at the Sayman Town Club Thursday at 6 p. m. Claudio Deletalia will speak on "The Ethiopian and Italian Situation." The meeting will be under the direction of the International Relations Committee, Miss Julia Schwartz, chairman. The Finance Committee, Miss Lillian Sagorske, chairman, will hold a white elephant party after the regular meeting.

The Zonta Club will meet at Garavelli's restaurant, Thursday at 6:30 o'clock. After dinner Mrs. Emme Gerhard will entertain the club at her studio. She will speak on "Photography as an Art."

The Ebn Ezra Women's Auxiliary No. 115, B'Nai B'Rith will meet at the Y. M. H. A. Thursday at 8 o'clock. A large class of candidates will be initiated.

The Maccabean Women's Club will meet at the home of Mrs. A. Benowitz, 7033 Tulane avenue, Tuesday at 1:30 p. m. Mrs. Nat Hurwitz is chairman of the program committee. Mrs. L. Robinson will give current events and Mrs. B. Sandmel will speak on "The City and Villages of Palestine."

The club will give a barn dance Sunday night, March 29, at the Ford Dancing School. Mrs. Hyman S. Gale, chairman of the Ways and Means Committee has charge of arrangements. The proceeds of the dance will go to the Jewish National Fund.

The Pettingill Tuesday Musicale will meet at 6651 Enright avenue Tuesday morning at 10 o'clock. On the program are: Miss Marian McCane, Mrs. A. C. Pickett, Mrs. Etta L. Evans, Mrs. R. M. Hutchison, Miss Mary Conley, Miss Evelyn Friedman, Mrs. M. W. Shanfeld, Mrs. S. H. Liberman, Miss Judith Smith Wood and Hadley Yates.

The Woodward School Mothers' Circle will meet at the school Wednesday afternoon. The annual children's prize masquerade will be held at the Broadview Recreation Center Friday at 8 p. m. The party is sponsored by the Woodward Patrons' Association.

The Grant School Parent-Teacher

Continued on Next Page.



VALENTINE SPECIALS

Work that discriminating women demand at genuinely low prices.

$3 CROQUIGNOLE WAVE . . . a beautiful wave with plenty of ringlets. Special $1

$5 OIL PUSH-UP Croquignole Wave. The natural beauty. So typical of Ray's Permanents $1.95

By Popular Demand We Again Feature Dorothy Dean $5 De Luxe Oil Permanent Spiral Croquignole or Combination

Combination $3.00 $3.50 35c

RAY'S BEAUTY SHOPS

5984 EASTON—EV. 8558
621 LOCUST—CE. 1910
7227 S. B'WAY—RI. 9501
7274 MANCHESTER—HI.

Y. W. C. A. Drive Budget Goals Are Announced

THE Women's Teams Section of the current campaign of the Young Women's Christian Association to meet an $80,000 budget has taken definite goals for their part in the drive, Mrs. Thomas R. Collins is section chairman. These goals must be reached by Feb. 14, the closing date of the campaign. Mrs. George Alexander Hope is assisting Mrs. Collins in the supervision of the section.

Division leaders and the goals they have taken are: Mrs. George E. Scott, $2500; Mrs. Preston G. Orwig, $2000; Mrs. C. B. Kenamore, $2000; Mrs. Clyde McNay, $2000; Mrs. Norman Brown, $1500; Mrs. R. V. McArty, $500; Mrs. James McDowell, $750; Mrs. H. W. Gutke, $750; Mrs. R. H. Ogle, $2000; Mrs. Branch Rickey, $1500.

Captains taking proportionately smaller goals are: Mrs. G. C. Hanaway, Mrs. Ashley Gray, Mrs. D. C. Berryman, Miss Marjorie Mordett, Mrs. Donald Smith, Mrs. Robert B. Brooks, Mrs. J. S. Berry, Dr. Frances Bishop, Mrs. Preston G. Orwig, Mrs. Leo Vogt, Mrs. E. E. Eizemeyer, Mrs. George W. Stevens, Mrs. Neville Buck, Mrs. Josephine Drake Boyd, Mrs. Franklin Lewis, Mrs. Albert C. Happel, Mrs. G. Stuart Jenkins, Mrs. Earl Hulburd, Mrs. Hugh Parry, Mrs. Arthur Sherwood, Mrs. Daisy D. Whorthen, Mrs. C. R. Croninger, Mrs. William Shahan, Mrs. Edmund C. Donk, Miss Dorothy Morse, Miss Aurelia Gerhardt, Miss Ruth Fellenius, Mrs. Mary Stevenson, Mrs. A. F. Mothershead, Miss Edna Meyer, Mrs. Earl Glover, Mrs. Dryden Carver, Mrs. Walter Dressler, Mrs. Joseph Meyers, Miss Catherine Kaiser, Mrs. F. A. Watts, Mrs. Caroline McKee, Mrs. H. R. Goodman, Miss Wilma Zingsheim, Mrs. J. W. Lavin, Mrs. P. S. Schowengurdt, Mrs. J. H. Krabbe, Mrs. Fred S. Milan, Mrs. W. B. Yost, Mrs Arthur Whorten, Mrs. Forest Donnell, Mrs. Frank I. Davis, Mrs. W. D. Keniston, Mrs. Otto Harting.

East St. Louis

MRS. EMMETT P. GRIFFIN, 713 Vogel place, entertained at her home Thursday at a 1 o'clock bridge luncheon. The guests were Mrs. John Thomas, Mrs. Maurice V. Joyce, Mrs. William L. Hanson, Mrs. Adolphus Moody, Mrs. Elmer Bowman, Mrs. William A. Nester, Mrs. Joseph K. Nester, Mrs. Lawrence E. May, Mrs. Cletus C. Canavan, Mrs. Richard M. Moss, Mrs. Harold Sullivan, Mrs. Paul A. Schlafly, Mrs. Stephen J. Cashel, Mrs. Edward J. Coffey, Mrs. J. Cameron Wilson, Mrs. M. J. Kickham, Mrs. Joseph B. Andrews, Mrs. Olin M. Atteberry and Miss Harriet Ann Sullivan and Mrs. Charles Steuver of St. Louis.

Dr. and Mrs. Joseph G. Beykirch of Country Club place will depart this week for Palm Beach, Fla., for a visit of several weeks.

Mrs. H. H. Hurd, 1360 North Forty-second street, entertained at bridge luncheon at her home Friday. The guests were Mrs. John W. Rendleman, Mrs. F. L. Henry, Mrs. R. H. Kenagy, Mrs. O. W. Knewitz, Mrs. J. C. Henry, Mrs. George H. Slocomb, Mrs. D. D. Roper, Mrs. Royal Tharp, Mrs. C. F. Patterson, Mrs. F. G. Olbrich, Mrs. E. R. Hines, Mrs. H. C. Patterson, Mrs. V. W. Myers, Mrs. R. F. Stanton, Miss Esther Wildy and Miss Irmal Kelsey.

This evening Dr. and Mrs. Hurd will entertain 20 guests at dinner and bridge.

Mr. and Mrs. Richard M. Moss of Country Club place will depart soon for a visit of three weeks in Biloxi, Miss.

Mrs. R. Ernest McMullin, 3829 State street, was hostess to the members of her bridge club at luncheon yesterday at the Community House. The guests were Mrs. James P. Flannery Jr., Mrs. Thomas Conaty, Mrs. George Gerold, Mrs. John P. Soucy, Mrs. Henry Zittel, Miss Ruth Turner, Miss Helen Keeley, Miss Dorothy Cartwright, Miss Mary Agnes Keeley, Miss Virginia Rose Ames and Mrs. Harry Ekins of St. Louis.

Mr. and Mrs. James E. Parham of Signal Hill boulevard will depart this week for Palm Beach, Fla., where they will spend three weeks.

Mrs. Leo L. Madden, 734 Vogel place, entertained the members of her bridge club at luncheon at her home Friday. The guests were Mrs. Philip G. Listeman, Mrs. Robert A. Hundley, Mrs. Victor Lukas, Mrs. H. Grady Vien, Mrs. J. N. Collins, Mrs. William C. Metcalfe and Mrs. William E. Stroud.

Mrs. Martin Oehmke and her daughter, Miss Jane Oehmke, of Signal Hill boulevard, are spending a month in Tucson, Ariz.

Mrs. Arthur P. O'Leary, 1625 North Forty-fifth street, entertained the members of the Aradus Club at luncheon and bridge at her home Friday. The guests were Mrs. J. Burl Wilson, Mrs. M. L. Harris, Mrs. Stephen Knowles, Mrs. Walter Bader, Mrs. W. James Miller, Mrs. George B. Moore, Mrs. Kelso Cannady and Mrs. Edgar Hissrich.

Miss Elizabeth Carter, 547 Washington place, departed Thursday for a visit of several weeks in Miami, Fla., with Mrs. Frank Doyle.

Miss Virginia Ames, 2722 Market avenue, entertained at a dinner and bridge party Wednesday evening at the Broadview Hotel. The guests were Mrs. Clarence Brennan, Mrs. Frank Ross, Mrs. Roy Baugh, Mrs. Russell Beebe, Mrs. Homer Held, Mrs. Russell Orr, Miss Naomi Machery, Miss Clarice Ames and Miss Grace Souder.

Mr. and Mrs. William Hill of Oak Knoll entertained 16 guests at a buffet supper at their home last evening.

Miss Patty Popkess, daughter of Mr. and Mrs. G. Edwin Popkess of Granvue drive, has entered the Ursuline Academy at Arcadia, Mo.

Mrs. Raymond Allen, 3240 Lincoln avenue, was hostess to the members of the Junior Service League at a tea at her home Thursday. Those assisting Mrs. Allen were Mrs. David Allabough, Mrs. H. B. Underwood, Mrs. A. R. Hines, Mrs. Philip G. Listeman, Mrs. Walter Whitlock, Mrs. G. Edwin Popkess, Mrs. H. Kenneth Reynolds, Miss Virginia Sanford, Miss Vivien Villiger, Miss Ernestine Hoeltman and Miss Effie Maxey.

Mr. and Mrs. Robert W. Salvage of Signal Hill boulevard returned yesterday from a visit of three weeks in Palm Beach, Fla.

Mrs. R. Douglas Weidman entertained the members of her bridge club at luncheon Thursday at the home of her mother, Mrs. Thomas E. Polk, 1636 North Forty-second street. The guests were Mrs. Richard A. Favreau, Mrs. Harold Pea, Mrs. James Williamson, Mrs. Edward Watson, Mrs. Joseph A. Kocher and Mrs. James Fox of Collinsville, Ill.

Dr. and Mrs. Robert B. Ellis, 818 North Twenty-fourth street, will entertain 12 guests at a buffet supper and bridge party at their home this evening and Tuesday evening.

Mrs. J. N. Collins of Glenview drive entertained the members of her bridge club at luncheon yesterday at the Community House. The guests were Mrs. William C. Metcalfe, Mrs. Dale Billman, Mrs. Robert A. Hundley, Mrs. William A. Allen, Miss Ida Gerold, Miss Theadell Rigden and Mrs. Orville Cryder of Lebanon, Ill.

Mrs. J. L. Lucier, 723 North Tenth street, has as her guest her son, James Lucier of Craig, Alaska.

Mr. and Mrs. Marshall Erwin of Du Quoin, Ill., spent several days last week with Mr. and Mrs. Harold G. Baker of Country Club place.

Mrs. Harold Patterson, 1506 North Forty-second street, will entertain at her home Wednesday at a 1 o'clock bridge luncheon.

Card Party Chairman



—Jules Pierlow.

MISS MARY HELMER, general chairman for the annual card party and dinner, to be given by Rosati-Kain High School Alumnae at the school, Lindell and Newstead boulevards, Saturday afternoon and night.

Rosati-Kain Alumnae Card Party and Dinner

THE Alumnae of Rosati-Kain Catholic high school for girls, will give its annual card party and turkey dinner at the school, Newstead avenue and Lindell boulevard, Saturday afternoon and night, the proceeds to be used for the new auditorium fund. The alumnae, of whom there are more than 2000, will celebrate the twenty-fifth anniversary of their association in 1938, and it is the aim to erect a new auditorium to cost $40,000 before that time.

Cards will be played in the afternoon and again at night. Dinner will be served from 4:30 to 8 o'clock. Additional features for the party will include carnival attractions.

Miss Mary Helmer is general chairman. She will be assisted by the following committee chairmen: Miss Antoinette Fischer, Miss Agnes Heidenry, Mrs. Fred Kratky, Miss Bertha Ulrich, Miss Lenore Pree, Miss Marie Mitchell, Miss Ann Doyle, Miss Billie Bonger, Miss Mary Dorsey, Miss Mary Frances Walsh, Mrs. A. B. Harrington, Mrs. E. A. Willoughby, Mrs. John Kelly, Mrs. Virginia Perkinson, Miss Clare Redman, Miss Viola Dalvaviras and Miss Bertha Maguire.

SOCIAL and CIVIC ACTIVITIES Of WOMEN'S CLUBS

Continued From Preceding Page.

Association will meet at the school Thursday afternoon. Founders' day will be observed. Robert L. Finch will be the speaker.

The Study Group, under the leadership of Dr. Walter S. Swisher, will meet at the home of Mrs. H. M. Whelpley, 5530 Delmar boulevard, Friday, at 2 p. m. The course of study is on the cultural growth of America in the last 100 years.

Missouri University Alumnae Association will meet at the home of Mrs. Guy Wood, 6756 Chamberlain avenue, at 2:30 p. m. Mrs. Sara Dritt and Mrs. I. O. Royse will be assisting hostesses. Mrs. Marvin Boisseau will review the current play, "First Lady," by Katharine Dayton and George Kaufman.

The Hadassah Jewish History Study Group will meet at the home of Mrs. A. S. Wolf, 5813 Enright avenue, Wednesday afternoon at 1 o'clock. The St. Louis Chapter Hadassah will give its annual donor dinner Sunday night, March 22.

Central High School Mothers' Club will meet at the school Wednesday at 1:30 p. m.

The St. Louis Study Club will meet at the home of Mrs. E. T. Miller, 6318 Waterman avenue, tomorrow at 1 p. m. Mrs. George T. Atkins will read a paper on transportation.

St. Louis Section, National Council of Jewish Juniors, will hold an open meeting at Shaare Emeth Temple this afternoon at 3 o'clock. The program featuring the choral group under the direction of Miss Fanny Rovin, will follow the business meeting. Miss Rovin and Miss Edna Feldman, accompanist for the choral group, will give solo numbers.

The Child Conservation Conference will give a card party at Alhambra Grotto Saturday at 8 p. m. Mrs. John M. Dorr is in charge of the arrangement committee.

The New Era Club will be entertained at luncheon at the home of Mrs. V. A. Sheldon, 5538 Cabanne avenue, Tuesday. Mrs. Albert Harral will read a paper on Florence, Italy, and Mrs. J. W. McCarthy will review "It Can't Happen Here," by Sinclair Lewis. Mrs. George Parker and Mrs. Cyrus Gentry will give the musical program.

The Mothers' Club of the St. Louis University High School will have as its guests Tuesday night at 8 o'clock, the parents of the students of the school. Dr. R. Emmet Kane will talk on "Higher Education." A brief musical program will be followed by refreshments.

The South Side Study Club will meet at the home of Mrs. Herman Wohler, 2609 Gravois avenue, Tuesday, at 1:30 p. m.

Chapter E A of P. E. O. will meet at the Sayman Town Club tomorrow at noon with Mrs. C. J. Sayles and Mrs. Irene Murphy as hostesses. After luncheon a program by Mrs. Pauline Burns, poet and dramatic reader, will be given.

The Auxiliary to the Railway Mail Association will hold its annual banquet at Hotel Kings-Way Saturday at 6:30 p. m. Mrs. J. A. Vogt, Mrs. J. B. Adams, Mrs. D. M Boone and Mrs. Alan McCue will be hostesses. The dramatic group of the club will give the program under the direction of Mr. Vogt.

The St. Aldemar Ladies' Circle will meet at the Westmoreland Hotel Wednesday at 12:30 p. m. for luncheon. Miss Tillie Steinmeyer, Mrs. C. J. Sandoe, Mrs. Lee M. Coudy, Mrs. T. C. McCormick and Mrs. George L. Pleitsch will be hostesses. Mrs. Claude B. Burton will preside at the business meeting and election of officers.

The St. Louis Parliamentary Law Club will hold a special meeting a Vandervoort's Auditorium tomorrow at 10 a. m. Mrs. N. P. Zimmer will be the leader.

The Greater St. Louis Civic Republican Club will give a Valentine party at the Liederkranz Club Thursday at 1:30 p. m.

The Mothers' and Teachers' Circle of Walnut Park School will give a tacky party Tuesday night at the school to entertain the Patrons' Association.

The circle will meet at the school Wednesday at 1:30 p. m. Robert L. Finch will speak on "White Magic."

Chapter F J of P. E. O. will meet Tuesday night at 8 o'clock in the Church Federation rooms of the Y. M. C. A.

The Gertrude Charity Society will give its annual mothers' and daughters' day luncheon and card party at Temple Israel House Wednesday. Luncheon will be served at 12:30 p. m. Mrs. Julius Nussbaum is chairman of the committee in charge of luncheon arrangements.

The Study Hour Club of Kirkwood will be entertained at the home of Mrs. F. P. Tillman, 604 Pearl avenue, Kirkwood, Tuesday, at 1 p. m. Mrs. A. A. Phillips will review "A Backward Glance," by Edith Wharton.

Bailey Circle Daughters of Isabella will give a tacky party tomorrow night at the Knights of Columbus Building, Vandeventer avenue and Lindell boulevard.

The Public School Mothers' Gavel Club will meet at Hotel Kings-Way Tuesday at 1:30 p. m. Mrs. C. H. Schulz, the newly elected president, will preside. The other new officers are as follows: Mrs. J. Westerman and Miss Minnie Ruhl, vice-presidents; Mrs. Kate Kuhnert, secretary; Mrs. George Troup, treasurer; Mrs. M. Bockwinkle and Mrs. G. Getchman, board members, and Mrs. C. Schmidt, sregeant-at-arms. Mrs. Addi Helms will talk on the lives of George Washington and Abraham Lincoln.

The Ward Belmont Alumnae will give a bridge luncheon at the Gatesworth Hotel Saturday at 1:15 p. m.

The Ensee Study Club will meet tomorrow at the home of Mrs. Arthur E. Wright, 7124 Kingsbury boulevard, for luncheon at 12:30 p. m. Mrs. Thomas H. Blundell will discuss "Persian Mythology and Folk Lore," and Mrs. J. R. Booth will talk on "The Modern Trend of Music." Mrs. A. H. Jenkins will lead the round table discussion.

The Women's Auxiliary to the St. Louis Dental Society will give its annual card party at Hotel Kings-Way Wednesday at 8:30 p. m. Mrs. O. A. Walter is chairman of the card party, and Mrs. F. C. Nifong is co-chairman. The chairmen of the committees are Mrs. W. H. Wells, Tickets; Mrs. H. G. David, Cards; Mrs. T. G. Donnell, Prizes, and Mrs. George Herbert, Candy.

The Piano Teachers' Round Table will meet at the Gatesworth Hotel Wednesday for luncheon at noon. Miss Edna Lieber will discuss "The Status of the Private Piano Teacher Today."

The College Woman's Literary Club will meet at the home of Mrs. S. E. Carter, 1404 Anna avenue, tomorrow, at 2 p. m. This will be a guest meeting and Mrs. S. J. Dicks will review "Silas Crockett."

The Book and Flower Guild will meet at the home of Mrs. Reynolds Craig Frampton, 7314 Westmoreland drive, tomorrow.

The Litera-Tea Reading Club will meet at the home of Mrs. Louise Starke, 5883 Julian avenue, Wednesday afternoon. Mrs. Everett Shively will review "Europa," by Robert Briffault.

The Glee Club of the Women's Traffic Club of Metropolitan St. Louis will sponsor a dance at the Fairground Hotel Saturday night. Tables for cards will also be available. The committee in charge of arrangements include Miss Lucille Becker, chairman; Miss Virginia Koke, Miss Minnie Droste and Miss Rose Nolkemper. Miss Frieda Harke was recently elected president of the Women's Traffic Club and Miss Olga Knolle was made chairman of the Glee Club.

The Charless Parent-Teacher Association will celebrate its twenty-second anniversary and the founding of the National Congress of Parents and Teachers at an entertainment in the school kindergarten Tuesday, at 8 p. m. Mrs. Julius Kunz, president of the St. Louis Council of the National Congress of Parents and Teachers, and Miss Alvina Peters will be the speakers.

The Practical Arts Club of College Women will entertain their husbands at a Valentine dinner dance at the Missouri Athletic Association Saturday. Mrs. Weldon Canfield and Mrs. W. D. Rolfe are in charge of the arrangements.

The following officers for the University City Precinct Women's Club have been elected; Mrs. Martha S. Reese, president; Mrs. Martha Bauman, vice-president; Mrs. Marie Johnston, secretary, and Mrs. Frieda Cathcart, treasurer. The meetings will be held at 7043 Pershing avenue the fourth Thursday of each month.

The Women's Franklin D. Roosevelt Democratic Club of St. Louis County will meet at Clayton City Hall Friday at 2 p. m. Mrs. Lawrence McDaniel, president of Missouri Federation of Democratic Women's Clubs will speak. Mrs. Blanche Polk and Miss Marian Perry will also give short talks.

A meeting of the four reform sisterhoods of Temples B'Nai El, United Hebrew, Israel and Shaare Emeth will be held in the auditorium of B'nai El Temple, Monday, Feb. 17. Each sisterhood will hold separate business meetings at 1 p. m. The program will follow at 2 o'clock. Dr. Henry J. Gerling, superintendent of instruction of the St. Louis Public Schools, will be the speaker. A tea will be held after the address.

Clayton De Molay Mothers' Circle will give a Valentine party for the new members at the Clayton Masonic Temple Friday, at 12:30 p. m.

The Stenographers' Club will give a valentine party Friday night at 8 o'clock, at the Sayman Town Club.

The members of the Facts and Fiction Club will entertain their husbands at a valentine dinner party at the Lodge Hotel Thursday at 7 p. m. Mrs Robert Lyle Finch, Mrs. R. M. Patrick and Mrs. E. H. Sager have charge of the arrangements.

The Junior Catholic Women's Association will meet at the association's hotel, 4337 Maryland avenue, Friday night. A valentine party will follow the business meeting.

The annual card party of the Catholic Women's Association will be held at the Queen's Daughters' home, 3730 Lindell boulevard, Saturday afternoon, Feb. 22, at 2 o'clock. Mrs. Robert Delany is chairman of the entertainment committee.

The St. Louis Women's Auxiliary to the Railway Mail Association will hold its annual banquet to celebrate its thirty-third anniversary at Hotel Kings-Way Saturday at 6:30 p. m.

FERGUSON

MR. AND MRS. WILLIAM H. SCHULTZ and their son, Lance, who have been living in Buffalo, N. Y., since their return from Kaiseri, Turkey, will return to Ferguson to make their home. They are expected to arrive today. They will be temporarily with Mrs. Schultz's aunt, Mrs. Sarah Hamilton, 101 Tiffin avenue.

Mrs. Horace Haill and her son, Harry, 224 Hartnett avenue, are visiting her mother, Mrs. Harry Keefe in Tulsa, Ok.

Mrs. Harold Haill, 220 Hartnett avenue, was the guest of Mrs. E. R. Sterbenz, 5756 Maple avenue, Monday, at a party given in honor of Mrs. Haill's birthday anniversary.

The Parish Aid of St. Stephen's Episcopal Church will meet tomorrow afternoon at 2 o'clock at the parish house.

There will be a meeting of St. Cecelia's Guild of St. Stephen's Church Wednesday afternoon at 2:30 o'clock to discuss plans for a tea and book review Feb. 18.

The clergy of the Diocese of Missouri will meet Thursday morning at St. Stephen's Church for a quiet day, to be led by Bishop Hobson of the Diocese of Southern Ohio, chairman of the Forward Movement Commission of the Episcopal Church. Luncheon will be served by members of the Parish Aid under the direction of Mrs. T. B. Graham.

Mrs. C. J. Harris, 303 Allen place, returned Thursday to Biloxi, Miss., for the remainder of the winter.

Mr. and Mrs. James E. Halbkat and their son, James E. Jr., who have been visiting her brother-in-law and sister, Mr. and Mrs. Marshall M. Harris, 303 Allen place, have returned to their home in Denver, Colo.

Miss Lotta Lee and her brother, Arthur J. Lee, 221 Tiffin avenue, will leave Tuesday for St. Petersburg, Tampa and Hollywood, Fla. On their return thip they will visit at Asheville, N. C. They will be gone a month.

Dr. and Mrs. Paul Vaughan and their son, Jack, have landed at Guam, where Dr. Vaughan will be stationed at the navy hospital. They have been stationed at Portsmouth, N. H., the past year. Mrs. Vaughan was Miss Lotta Lee Aller before her marriage, and is a niece of Miss Lotta Lee and Arthur J. Lee. She formerly resided in Ferguson.

Mrs. F. B. Williamson, 502 Carson road, was hostess at a luncheon bridge Friday at the Glen Echo Club, honoring Mrs. William E. Nickey, 420 Hern avenue.

Mrs. A. H. Lincoln, 15 North Elizabeth avenue, was hostess to her reading club Thursday afternoon.

Miss Evelyn Toenges, 34 Almeda place, was hostess to her bridge club Friday evening.

The "Book Club" will meet tomorrow at the home of Miss Bertha Condie, 40 North Elizabeth avenue.

SOCIAL AFFAIRS IN THE CHURCHES

THE Epiphany Club will hold its semi-monthly meeting Feb. 17 in the library of the Epiphany School at 8 p. m. There will be entertainment after the meeting, and refreshments will be served.

Preparations are being made for the annual Mardi Gras party and dance of the Epiphany Club, which will take place Feb. 25 in the Parish Hall of Epiphany Parish. The guests, from whom a "queen" will be chosen, will be in costume. Members and their friends are invited.

Mrs. Victor L. Sheldon, 5538 Cabanne avenue, will be hostess to the Missionary societies of the Maple Avenue Methodist Episcopal Church Wednesday at 12:30 p. m. at her home. Mrs. Clarence Tobie will have charge of luncheon arrangements. The program will include songs by Lewis Bunte and discussions by Mrs. Franklin Lewis and Mrs. Preton Orwig. Mr. Orwig's subject will be "The Youth Movement."

The Franklin Dramatic Club of Ss. Peter and Paul parish will celebrate its sixty-fifth anniversary at a dance Tuesday evening, Feb. 19, at the school hall.

The Lutheran Deaconess Association will meet next Saturday at St. Stephen's Lutheran Parish Hall. After the regular business meeting Miss Helena Hanser will speak on "The Volunteer Mission Worker in the Institutions."

The Missionary Education Program of the University Methodist Church will be held in the church parlors Tuesday at 1:15 p. m. Mrs. H. O. Byrd will conduct the program on Jane Addams.

Mrs. W. W. Mratin, superintendent of the Masonic Home, will be the main speaker at the annual "Round-Up" of the men of Centenary Methodist Church, 1611 Pine street, which will be held Wednesday evening. Dinner will be served at 6 p. m., with Samuel D. Nichols presiding. L. P. Emig will give the invocation and M. C. Shaner, accompanied by Albert G. Brown, will lead the singing. The program will also include an amateur hour conducted by J. F. Culver, a reading by Miss Anna Mae Gaspard and three-minute speeches by the following: F. E. Williams, who will speak on "An Appreciation of Lincoln"; E. N. Chard, "The Purpose of Our Round-up"; M. C. Shaner, "Men in the Church"; E. E. Fries, "Men in the Sunday School," and Ray Fountain, "Young men in the Church." Musical numbers will be presented by Miss Mary Reeves, Ray Brigham and a male quartet, conducted by Leslie Hunt. Dr. C. W. Tadlock will lead the closing prayer.

The women of the church will dine at the same hour in another room. Mrs. W. A. Palm will sing and Mrs. J. D. Bragg, president of the Woman's Missionary Federation, will speak on "Modern Miracles." Mrs. A. R. Walker is chairman of the Program Committee.

The Woman's Guild of Grace Methodist Episcopal Church, Skinker road and Waterman avenue, will hear Dr. Loren M. Edwards review "Robert E. Lee," by Douglas S. Freeman, tomorrow afternoon at 2 o'clock at the home of Mrs. William R. Gilbert, 5727 Enright avenue.

The Lutheran City Mission Ladies' Aid will have its annual spring luncheon Thursday at 12:30 p. m. at Holy Cross Hall.

The first World Service meeting this year of the women of the First Congregational Church will be held next Friday at the church. Luncheon will be served at 12:30 p. m. The speaker will be Miss Mary Willard Hurlburt of the Congregational West African Mission, who is home on furlough. This event is sponsored by the Wydown Women's Guild and the Ladies' Aid Society.

The Ladies' Sodality of the Visitation Parish Church will give a card party Thursday at 8:15 p. m. in the school hall, 1421 North Taylor avenue. The hostess for the evening will be Miss Nell Shea. Other parties will be given on the second and fourth Thursdays of each month.

The married women of the Church of the Resurrection will give a card party Thursday in the church auditorium, 3880 Meramec street, at 8 o'clock.

The Christian Unit of the Board of Religious Organizations will meet tomorrow, at 10:30 a. m., at 4474 McPherson avenue; the Methodist Unit will meet Tuesday and the Southern Methodist Unit will meet Wednesday, at the same time and place.

The meeting of the Teacher Training Class of the B. R. O. Americanization Department will be held Wednesday, at 10:30 a. m., at 4474 McPherson avenue. The Girls' Protective Committee will have its meeting Thursday morning, at 10:30 o'clock, in room 807, of the Equitable Building.

The Mothercraft Class of St. John's Methodist Episcopal Church, South, will have as its speaker this morning, at 9:45 o'clock, Dr. H. G. Harmon, president of William Woods College. His subject will be, "Education Should Develop Personality." Mrs. Harmon will accompany Dr. Harmon to St. Louis and both will be the guests of Mr. and Mrs. L. H. Diekroeger, 7360 Dartmouth avenue, over the week-end.

The February book review of the Mothercraft Class will be held Thursday morning, at 10:15 o'clock, in the Mothercraft Class rooms. Mrs. Marion W. Alford will review "Spring Comes on Forever," by Bess Streeter Aldrich.

Carl C. Wheaton, professor of procedural law at St. Louis University, will address the Triangle Class of the church school this morning, at 10 o'clock, on "Legal Procedure Suggested in the Bible."

The Junior Congregation of Temple Israel will hold its regular meeting at the Rabbi Leon Harrison Auditorium this afternoon, at 3:45 o'clock. Al Fleishman will speak on "Behind the scenes at the A. A. U. Convention."

The Woman's Association of the Second Presbyterian Church is sponsoring a lecture by Rabbi Julius Gordon Tuesday afternoon at 2 o'clock in the chapel of the church, Westminster place and Taylor avenue, with the theme, ""Man Unknown," which will be a discussion of the recent book of the same title by Dr. Alexis Carrel, dealing with the question of human health and happiness. Dr. Carrel is the surgeon-scientist who collaborated with Col. Lindbergh in the discovery of the artificial heart. Rabbi Gordon has said of Dr. Carrel's book: "It has a vital message for the people of today, and is one of the best books written in the last decade."

On Dance Committee



—Murillo photo.

MISS LUCILLE WALLACE, 5258 Page, chairman of the publicity committee for a Valentine dance, given by St. Mark's High School Alumnae, Thursday evening, in St. Mark's Auditorium, Academy and Minerva avenues.

Benefit Card Party By Civic Players

THE Greater St. Louis Civic Players will give a benefit bridge party at Vandervoort's tea room Saturday afternoon, at 2:30 o'clock. The purpose is to help raise funds to defray the expenses of a vocational course offered to one of the wards of the Children's Home Society of Missouri.

Mrs. R. M. Ollar, president, Mrs. Philip M. Craig, party chairman, Mrs. J. T. Fallon and Miss Sarah Hammond are in charge.

Each member of the Civic Players has pledged to bring some article of clothing to all of the club meetings for the next three months. This will be turned over to the Educational Guild which provides clothing and scholarships to school girls under the care of the Girls' Protective Department of the Community Council.

WEDDINGS and ENGAGEMENTS

Crane-Alton

The engagement of Miss Molly Rae Alton, 1947A Burd avenue, to Charles Crane, son of Mrs. Hannah Crane, 761 Heman avenue, University City, has eben announced.

Mason-Shannon

Announcement of the approaching marriage of Miss Ruth Shannon, daughter of Mr. and Mrs. Thomas Q. Shannon, 4337 Neosho street, to Joseph L. Mason Jr. of Philadelphia was made at a tea last Sunday at the Shannon home. Guests received individual parchment scrolls decorated with painted wedding bouquets and bearing the names of the engaged pair.

The wedding is to take place at the prospective bride's home, Saturday, March 21, at 7 p. m., with the Rev. G. A. Shadwick officiating in the presence of relatives and close friends. Additional guests will be invited to the reception afterward. Miss Grace Shannon will be bridesmaid for her sister.

Mr. Mason is the son of Mr. and Mrs. Joseph L. Mason, 4271 Ellenwood avenue.

After a honeymoon through the East, he will take his bride to Philadelphia to live.

Johnson-Dow

The engagement of Miss Marguerette Dow, daughter of Mr. and Mrs. Clarence Huse Dow, 515 North and South road, to Richard P. Johnson Jr., son of Mr. and Mrs. R. P. Johnson of Knoxville, Tenn., has been informally announced. The wedding will take place in May.

Miss Dow studied at schools in Georgia and Florida. She formerly attended Miss Jacoby's School in Jacksonville, Fla.

Mr. Johnson is an alumnus of the University of Tennessee, where he became a member of Phi Gamma Delta fraternity. For the past few years he has been employed in St. Louis and makes his home at 4915 West Pine boulevard.

Boonshaft-Sterneck

Mr. and Mrs. Simon M. Sterneck, 720 Interdrive, University City, have announced the betrothal of their daughter, Miss Rosalyn Geraldine Sterneck, and Melvin H. Boonshaft, son of Mr. and Mrs. Jack Boonshaft, 3657 South Broadway.

Feldman-Levine

Announcement has been made in New York of the engagement of Miss Bertha Levine, daughter of Mr. and Mrs. Abe Levine, former St. Louisans now living there, and William Feldman, son of Mr. and Mrs. Samuel Feldman of Newark, N. J.

Miss Levine attended school in New York and Mr. Feldman is a graduate of the Mercer Beasley School of Law, and now practicing law in Newark. His father is Zoning Commissioner in that city.

Diamond-Koffman

The wedding of Miss Loretta Koffman, daughter of Mr. and Mrs. Meyer Koffman, former St. Louisans now living in New York, to Jack Diamond, son of Mrs. Mary Diamond of New York, took place there Saturday, Jan. 25. The ceremony was performed at 8 o'clock in the evening at the Royal Manor.

The bride is the niece of Mr. and Mrs. Abe Gornek, 804 Eastgate avenue, and of Mr. and Mrs. Nathan Burgess, 5878 Theodosia avenue.

Singer-Coffin

The betrothal of Miss Rose Coffin, daughter of Mr. and Mrs. Mathew S. Coffin, 738 Interdrive, to Nathan Singer, 5842 Enright avenue, has been announced. Mr. Singer is a brother of Louis Singer, 6246 Rosebury drive. The wedding will take place Wednesday, March 18.

Discussion of Discipline.

A panel discussion on discipline will be held Wednesday evening at the Goodall School, 520 Percival avenue, Webster Groves. Speakers will be Mrs. Alexander Langsdorf, Robert Roessel, Mrs. Elmer Huffman, George Hanson and Mrs. David Skilling Jr.

Musical Club Gives Valentine Dinner Dance

THE Musical Research Club will give its annual Valentine party and dinner dance in the palm room of Hotel Chase tomorrow night.

The program arranged by Mrs. Harry Bischoff will consist of excerpts from "New Moon," "Desert Song," "Rio Rita," "Mikado," "Naughty Marietta," and "Rose Marie." Mrs. Hetty Young, Mrs. Mebla Hill, Miss Melba Reinecke, Miss Margaret Jane Lowis, Miss Dorothy Neville, Mrs. Adeline O'Brien, Mrs. Stuart M. Chambers, Wesley Barton, Hugh McClymont, Harry Boyer, Edward Keitel and Gilbert Borrenson will be the soloists. Dances will be given by Miss Mrytle Graham and Miss Audrey Miller. Mrs. Eva Andrews, Mrs. Elizabeth Stellwagen, Mrs. Edgar Wilke and Miss Marian Williams, pianists; Miss Sylvia Walden, violinist, and Arthur Leiser, cellist, will play the accompaniments. A chorus of 30 voices, members of the Musical Research Club, will assist with the program.

Speaker for Organist Guild.

Howard Kelsey, professor of sacred music at Eden Theological Seminary, will speak on "Church Liturgy" at a meeting of the Evangelical Organist Guild of St. Louis this afternoon at 2:45 o'clock at St. Marcus Church, Russell boulevard and McNair avenue. A program of organ music will be presented by Miss Mary Eimer.

SONNENFELD'S
610-18 WASHINGTON AVE.

Exaggerated Claims

Don't Convince Us... Nor You

Sonnenfeld's told you the TRUTH about the Fur Situation . . . on January 22nd we gave you PERTINENT FACTS about prices . . . this one thought alone bears repetition "prices are climbing and it is absolutely impossible to buy NEW, DESIRABLE Fur Coats at slashed prices." We told you of our shrewd, planned ADVANCE buying of all pelts . . . and how we are having those pelts made up now in ADVANCE 1936 styles.

We Haven't Exaggerated... and We Can Well Repeat

"Sonnenfeld's Fur Events Are Measured By a Quality Yardstick

... With SAVINGS as the Big Inducement to Buying!"

COMPARISON will CONVINCE you.



$58

When You Consider Today's Rising Market . . . These Are EXCEPTIONAL!

- Black Kidskins
- Civet Cat Swaggers
- Black, Brown Caraculs
- Gray and Brown Moles
- Gray Krimmer Lamb
- Super Northern Seal *(dyed coney)* with Silver, Cross or Red Fox
- Baronduki
- Tropical Seal
- Natural Muskrats
- American Broadtail *(processed lamb)* with Wolf or Squirrel
- Erminette Lapin *(dyed coney)*



$98

Since We Purchased, Prices for COMPARATIVE QUALITY Have Increased!

- Black Persians
- Natural Gray Persians
- Hudson Seals *(dyed muskrat)*
- Japanese Weasels
- American Broadtail *(processed lamb)* with Fox
- Natural Squirrel
- Black and Kaffa Pony
- Black Russian Caraculs with Silver Fox
- Black, Brown and Gray Caraculs
- Scotch Mole



$148

They'll Make You Feel the Same Pride of Possession as Owning a Priceless Gem!

- Smart Black Persians
- Hudson Seal *(dyed muskrat)*
- Japanese Weasel
- Caracul with Silver Fox
- Natural Gray Squirrel
- American Broadtail *(processed lamb)* with Silver Fox
- Black, Brown and Gray Caraculs

Remember: Deposit Holds Your Coat and Easy Monthly Payments May Be Arranged.

PARTIES and MEETINGS

MISS MARGARET SITTON, daughter of Mr. and Mrs. William N. Sitton, 7255 Maryland avenue, entertained at a luncheon and lingerie shower Wednesday in honor of Miss Margaret Holekamp, daughter of Mr. and Mrs. Fred W. Holekamp, 700 Collins road, Kirkwood, whose marriage to William O. de Witt will take place next month. A blanket of mixed white spring flowers in the midst of which were tiny figures of a bride, a bridegroom and a ring bearer, stretched the length of the luncheon table, and white flowers were used throughout the rest of the house.

The guests were Mrs. W. G. Hartwig, grandmother of the future bride; Mrs. Holekamp, Mrs. A. N. Engle, Mrs. Sitton, Miss Anita Barnes, Mrs. Eugene Nichols, Mrs. O. A. Kerckhoff, Mrs. Elmer Kerckhoff, Mrs. Paul E. Winter, Miss Virginia Riley, Miss Melba Irwin, Mrs. Colin Mathieson, Mrs. Kramer, J. Weissenborn and Mrs. Hord Hardin.

Mrs. Charles W. de Witt, sister-in-law of the prospective bridegroom, will honor Miss Holekamp at a luncheon and handkerchief shower Thursday at her home, 7032 Emma avenue, and Mrs. Walter Haeussler will give a miscellaneous shower and bridge luncheon for her Friday at her home, 5767 Lindell boulevard.

The Catholic Actioneers of St. Louis, a youth organization from 21 parishes in the city and county, will give a leap year dance Friday night, Feb. 21, at the Roosevelt Hotel.

The club elected the following officers at a recent meeting: Eugene Gelgman, president; Miss Alice Walsh, vice-president; Michael G. I. Callanan, organizer and secretary; Miss Juanita Wierschem, recording secretary; John Vincent O'Reilly, treasurer, and Robert L. Heman, sergeant-at-arms.

The monthly meeting of the St. Louis Dental Assistants' Society will be held tomorrow at the Saum Hotel. Dinner will be served at 6:45 o'cock, followed by a business meeting at 8 o'clock.

There will be a luncheon and card party for the benefit of the Noshim Bikur Choliam Society Tuesday at 12:30 p. m. at Manne Bros. Auditorium, 5615 Delmar boulevard.

St. Thomas Holy Name Society will present a minstrel show next Sunday evening at the St. Thomas of Aquin School hall. Casper De Greef is director of the production and the cast includes Miss Dorothy Hoffmeister, Joseph Conroy, Howard Swantner and Frank Schumacher. There will be dancing after the show.

The fifteenth annual informal dance of the St. Louis unit of Junior Hadassah will be held tonight at the De Soto Hotel. Miss Esther Torin is chairman of the dance committee.

The proceeds will be used for the maintenance of Meier Shefeyah, the children's village, in Palestine, in which 15 German Jewish refugees are sheltered with 100 native Jewish children.

Mrs. Jacob G. Grossman of New York, a leader in national Hadassah work, was the guest of the St. Louis unit of juniors at supper Tuesday evening at Busy Bee tearoom. About 60 attended.

Alpha chapter of Phi Sigma Mu sorority gave a pajama party last night at the home of Miss Mary Renderer, 6701 Marquette avenue. The following young women were pledged: Miss Eunice Burt, Miss Onedell Fears, Miss Dorothy Giblin, Miss Millie Long, Miss Eileen Murray, Miss Evelyn Reeves, Miss Jean Twiehaus and Miss Maryellen Walker.

Mr. and Mrs. J. L. Isaacs, 6920 Pershing avenue, gave a cocktail party from 5 to 7 o'clock yesterday preceding Mrs. Isaac's departure tomorrow morning for El Paso, Tex. She will visit her sister, Mrs. Robert Isaacson, for the next two or three weeks.

Mr. and Mrs. Meyer Koslov, 6410 Cates avenue, will give a reception at the Forest Park Hotel tonight at 7:30 o'clock in honor of their son-in-law and daughter, Dr. and Mrs. Irvin Wiesman. Mrs. Wiesman before her marriage recently was Miss Esther Koslov.

St. Mark's High School alumnae are giving a Valentine dance Thursday evening at the school auditorium, Academy and Minerva avenues.

The alumnae chapter of Phi Gamma Psi will hold its monthly meeting tomorrow evening at the home of Miss Mercedes Borghoff, 4018 Greer avenue. A covered supper will be served at 6 o'clock. Miss Catherine Reilly and Miss Betty Aistrop, members of the active chapter, will attend.

Rosati Council of the Knights of Columbus will give a minstrel show next Sunday evening at St. Mary and Joseph's hall, Minnesota avenue and Holly Hills boulevard.

Miss Sylvia Oresman, Miss Eleanor Wittner, Miss Leona Weissman, Miss Bertha Geeser, Miss Lenora Silvers, Miss Ruth Levin and Miss Bee Kraus were entertained last Sunday at a tea given by members of Delta Beta Kappa sorority.

Tau and Kappa chapters of Sigma Epsilon national sorority will hold their Valentine dance Friday night at the Democratic Country Club, 11050 Riverview drive. Dancing will begin after 9 p. m.

Zeta chapter of Sigma Rho Tau held formal initiation Thursday evening at the Forest Park Hotel for Miss Charlotte Hucke, Miss Myrtle Krueger, Miss Bernadette Gilliland and Miss Betty Sturrock. They were guests of the chapter at dinner before the ceremony.

The St. Louis Alumnae Club of Mu Phi Epsilon, national honor music sorority, will hold its monthly meeting Tuesday at 11 a. m. at the home of the president, Mrs. Julius Gewinner, 500 Crofton avenue, Webster Groves. Mrs. Emil Freid, Mrs. Frank Neal, Mrs. M. N. Whitehead and Mrs. Donald Loevy will be assisting hostesses.

Mrs. Frank Arnhold will sepak on "Instruments of the Orchestra." Miss Helen Hawkins, Mrs. L. S. Miltenberger and Mrs. D. H. Cleland will furnish musical numbers.

Miss Anetta Simon was elected president of Sigma chapter of Sigma Lambda Chi sorority at a meeting Monday. Other officers chosen were: Miss Dorothy Pfiel, vice-president; Miss Sarah Markland, secretary; Miss Frances Bumstead, corresponding secretary; Miss Marie Mader, treasurer, and Miss Christine Smith, pledge mistress. Mock initiation will be held Tuesday at the Saum Hotel.

The Greater St. Louis Chow Club will hold its fourth monthly meeting Tuesday at 8 p. m. at the home of Mr. and Mrs. L. Val Kurrus, 5527 Emerson avenue. Plans for the dog show to be held at the Arena, March 27 through 29, will be completed.

The following officers were elected at a meeting Tuesday of the Blue-White Club at Hotel Kings-way: Miss Ann Sibalsky, president; Miss Anna Gutenberg, vice-president; Miss Ann Levinson, secretary; Miss Gertrude Kantor, treasurer, and Miss Dora Shenker, chairman of programs.

Sigma Kappa Chi sorority will entertain its rushees at a Valentine tea at the Melbourne Hotel this afternoon at 2:30 o'clock.

Kappa Alpha Phi, national high school sorority, entertained the rushees Jan. 26 at a tea at the home of Miss Jane Broderick, 6136 Washington avenue, on Feb. 1, at a fashion show at the home of Miss Helen Jost, 13 Arundel place, and Thursday at a "Monte Carlo" party at the home of Miss Marion Mueller, 7383 Norwood avenue.

The N.-R. Mothers' and Babies' Welfare Society will meet for luncheon tomorrow at 12:30 p. m. at the Y. M. H. A.-Y. W. H. A., Union boulevard and Enright avenue. A business meeting will follow at 1:30 p. m., after which a program by pupils of the Clark School of Dancing will be presented.

Kappa chapter of Sigma Epsilon sorority will entertain its rushees at a Valentine party Tuesday at 8 p. m. at the home of the president, Mrs. Frances Warmbold, 8714 Riverview boulevard. Miss Gertrude Wiedig has been named vice-president to serve temporarily for Miss Dolores Diehl, who is taking a three-months leave of absence.

Miss Virginia Smith, daughter of Mr. and Mrs. Wallace M. Smith, 5365 Maple avenue, gave a supper at her home last Sunday evening in celebration of the birthday of Miss Jean Clair Bair. Among the guests were: Miss Dorothy Flood, Miss Marcella Juttenbeyer, Miss Olive Moeller, Miss Melba Jane Walther and Miss Maury Snell.

Mr. and Mrs. Nathan Fleishman, 830 Vanderbilt avenue, will receive informally Wednesday evening from 7 to 11 o'clock in honor of their twenty-fifth wedding anniversary.

Miss Betty Krauska will entertain members of the Junior-Ett Club at her home, 4745 Tennessee avenue, Wednesday evening. Plans will be made for the club's annual dinner dance.

Epsilon Omicron, St. Louis chapter of Delta Theta Tau sorority, will be inspected today by Miss Judy Lee O'Dell of Wichita, Kan. Miss O'Dell is the sorority's national treasurer. The inspection will be held at the Forest Park Hotel and at the same time, the following young women will be initiated: Mrs. Pearl Hoffstetter, Mrs. Vivian Coley, Miss Ethel O'Hara, Miss Helen Fisher, Miss Dorothy Starke, Miss Lotus Brandt and Miss Myrna Held.

Delta Theta Tau was organized for the welfare of the girls who are members and for the advancement of philanthropy in Muncie, Ind., in 1902. It has grown until its membership has embraced 10,000 women in 123 active chapters and 21 alumnae chapters, located in Indiana, Ohio, Missouri, California, Illinois, Washington, West Virginia, Colorado, Michigan, Arkansas, Iowa, Kansas, Kentucky and Washington, D. C.

The sorority meets each year in national convention, which will be held next July in St. Louis. The national philanthropic project is the Delta Theta Tau Community School at Brinkley, Ky., a school for mountain children.

Advertising Club To Give Gridiron Dinner

THE WOMEN'S ADVERTISING CLUB will give its second annual gridiron dinner Monday night, Feb. 23, at Hotel Chase. Invitations for the dinner promise "unbridled take-offs on the highlights of the passing show. Events and personalities will sizzle and burn, with special crispness predicted for our platitudinous politicians . . . . our radio raconteurs . . . our scintillating sisters . . . our pestiest pests.

Miss Mary Johnson is general chairman of the committees in charge of production of this second edition of the women's side of satire.

The club will meet tomorrow at 6 p. m. for dinner at the Gardner Advertising Co., 1627 Locust street.

Woman's Institute To Elect Officers

THE St. Louis County Woman's Civic Institute, of which Mrs. T. Walter Hardy is president, will hold its annual luncheon and election of officers Wednesday at the Clayton Methodist Church. Maryland and North Bemiston avenues.

The business session will convene at 11 a. m. and the luncheon at 1:15 p. m. David L. Millar, Mayor of University City, will speak on the program of the League of Municipalities, at the luncheon.

The following committees are in charge of the affair: Mrs. C. C. Wolff, general chairman; Committee on Arrangements, Mrs. J. K. Stribling, Mrs. E. A. Hecker and Mrs. A. T. Grindon; tickets, Mrs. W. M. Billups; program, Mrs. Oscar A. Doerman; decorations, Mrs. C. P. Wood, and publicity, Mrs. B. Crowe.

Sales Class at North Side "Y."

The North Side Y. M. C. A., 3100 North Grand boulevard, will offer a 10-weeks course in salesmanship in co-operation with the Works Progress Administration, beginning Friday at 7:30 p. m. The course will include the science of selling, motives that make men buy and the personality of the salesman. The course is free and open to the public.

$3 LEARN TO DANCE for $3.00 $3

16 DANCE LESSONS

SPECIAL: 16 ONE-HOUR LESSONS IN

DANCING

Tap, Ballet, Toe, Acrobatic and Limbering $3.00 Latest Ball Room Dances.

DAY and EVENINGS CLASSES for CHILDREN and ADULTS

4 ENROLLMENT DAYS

Feb. 10-11-12. 9 A. M.-8 P. M.

Enroll TODAY, at Clendenen's Studio.

$3 must be paid at time of enrolling.

We reserve the right to reject any application.

16 DANCE LESSONS

CLENDENEN'S DANCE STUDIO

6677 DELMAR CAbany 8229



Now in effect

SPECIAL SUNDAY RATES

for Long Distance telephone calls

AND

REDUCED PERSON-TO-PERSON RATES

after 7 every evening

Long distance telephone rates are now reduced as follows:

1. **Person-to-person rates are now reduced after 7 every night. (Heretofore, only station-to-station rates were lower at night.)**
2. **The low "night" rates are in effect all day Sunday on both station-to-station and person-to-person calls.**

The reductions apply on calls to points more than 100 miles distant, and to many shorter calls. The Long Distance operator will be glad to give you the rate now in effect to any point.

TYPICAL THREE-MINUTE RATES

From ST. LOUIS To	Station-to-Station			Person-to-Person		
	Day Rate	Sunday and Night Rate	Reduction	Day Rate	Sunday and Night Rate	Reduction
Hannibal, Mo.	$ .60	$ .35	$ .25	$ .90	$ .65	$ .25
JeffersonCity,Mo.	.70	.40	.30	1.00	.70	.30
Kansas City, Mo.	1.15	.70	.45	1.55	1.10	.45
Columbia, Mo.	.70	.40	.30	1.00	.70	.30
Chicago, Illinois	1.25	.75	.50	1.65	1.15	.50
New York, N. Y.	3.25	1.75	1.50	4.00	2.50	1.50
Los Angeles, Cal.	6.00	3.50	2.50	7.50	5.00	2.50
New Orleans, La.	2.35	1.30	1.05	3.00	1.95	1.05
Springfield, Mo.	1.05	.60	.45	1.40	.95	.45
Dallas, Tex.	2.35	1.30	1.05	3.00	1.95	1.05

SOUTHWESTERN BELL TELEPHONE COMPANY

Crosswo
Daily in the
PART EIGHT
Je
L
A
OPERATED



Durin
Watc
This Offer
Jewels and
At Sav-
ings of
¶ Take advan
put your watch
for you . . . at

Woman's Institute To Elect Officers

THE St. Louis County Woman's Civic Institute, of which Mrs. T. Walter Hardy is president, will hold its annual luncheon and election of officers Wednesday at the Clayton Methodist Church, Maryland and North Bemiston avenues.

The business session will convene at 11 a. m. and the luncheon at 1:15 p. m. David L. Millar, Mayor of University City, will speak on the program of the League of Municipalities, at the luncheon.

The following committees are in charge of the affair: Mrs. C. C. Volff, general chairman; Committee on Arrangements, Mrs. J. K. Stribling, Mrs. E. A. Hecker and Mrs. A. T. Grindon; tickets, Mrs. V. M. Billups; program, Mrs. Oscar A. Doerman; decorations, Mrs. J. P. Wood, and publicity, Mrs. . Crowe.

Sales Class at North Side "Y."

The North Side Y. M. C. A., 3100 North Grand boulevard, will offer a 10-weeks course in salesmanship in co-operation with the Works Progress Administration, beginning Friday at 7:30 p. m. The course will include the science of selling, motives that make men buy and the personality of the salesman. The course is free and open to the public.

NCE for $3.00 $3

OUR LESSONS IN CING OO Latest Ball Room Dances.

or CHILDREN and ADULTS NT DAYS A. M.-8 P. M. endenen's Studio. ime of enrolling. ject any application.

16 DANCE LESSONS

ANCE STUDIO CAbany 8229

ES e calls ATES

NUTE RATES

	Person-to-Person		
Day Rate	Sunday and Night Rate	Reduction	
$ .90	$ .65	$ .25	
1.00	.70	.30	
1.55	1.10	.45	
1.00	.70	.30	
1.65	1.15	.50	
4.00	2.50	1.50	
7.50	5.00	2.50	
3.00	1.95	1.05	
1.40	.95	.45	
3.00	1.95	1.05	

OMPANY

Crossword Puzzle
Daily in the Post-Dispatch

ST. LOUIS POST-DISPATCH

NED BRANT AT CARTER
Coach Bob Zuppke's Picture Story of College Athletics
Daily in the Post-Dispatch

PART EIGHT — ST. LOUIS, SUNDAY MORNING, FEBRUARY 9, 1936. — PAGES 1—4H

February's An Eventful Month at Famous-Barr Co.

FAMOUS-BARR CO.

OPERATED BY THE MAY DEPT. STORES CO.

WE GIVE AND REDEEM EAGLE STAMPS—FEW RESTRICTED ARTICLES EXCEPTED

¶ Never a dull moment at the Dominant Store . . . even in Mid-Winter! Advance Spring fashions are coming in constantly. Super-value events are popping right and and left, affording extraordinary savings for the thrift-minded! You get a good show for your money . . . and GOOD VALUE, too! The fact that an overwhelming majority of St. Louisans shop here proves that WHAT THEY WANT . . . WE'VE GOT! We're going to go right on giving it to them in 1936 in the form of consistent savings EVERY DAY!



spell your spring smartness . . .

S-U-I-T-S

Simple, sporting suits
Unique wardrobe suits
Interesting dress suits
Tailored mannish suits
Stunning furred suits

. . . fashion center has them in all their "spell binding" variety, at

$29.75

¶ Their smartness is amazing . . . their success a foregone conclusion! You must have a Suit . . . and Fashion Center has them . . . in all their individuality, in all their variety . . . at one price! Think of it . . . no matter what you want in the way of Suits for Spring . . . you can find it here Monday!

popular men's wear fabrics, repp cords, smart tweeds, london tan, navy blues, oxford grays and dark browns

sizes for misses, women, petites

Suit Shop—Fourth Floor



Vase and Decorative

Flowers

"Valentine" Special, at $1.00

¶ A lovely, permanent, Valentine greeting. Ivory shell vase with Spring flowers!

Flower Bowl & Flowers
Narrow Table Bowl in 3 designs, with Flowers — — — — $1.95

Mail and Phone Orders Accepted
Sixth Floor

During February Only

Watch Repairing

This Offer Includes Cleaning, Hands, Jewels and All Necessary Parts . . .

At Savings of 20%

¶ Take advantage of this offer . . . let us put your watch in "ship-shape" condition for you . . . at this amazing saving!

Main Floor Balcony

Nightgowns

or PAJAMAS . . . of Print Batiste, in Many Styles!

Priced Low — — $1.00 *Each*

Gowns in bias cut styles! Piped, smocked, fagotted or ruffle trimmed! Regular and extra sizes! *Pajamas* in two-piece style; cut long. Regular sizes only.





White, Pink Blue, Maize Grounds

Some Handmade With Applique and Piping!

Lingerie—Fifth Floor, or Call GArfield 4500

A B O D

SALE! $50,000 Worth of Lovely HANDKERCHIEFS

Starting Monday, an Exceptional Opportunity to Choose

AT SAVINGS OF

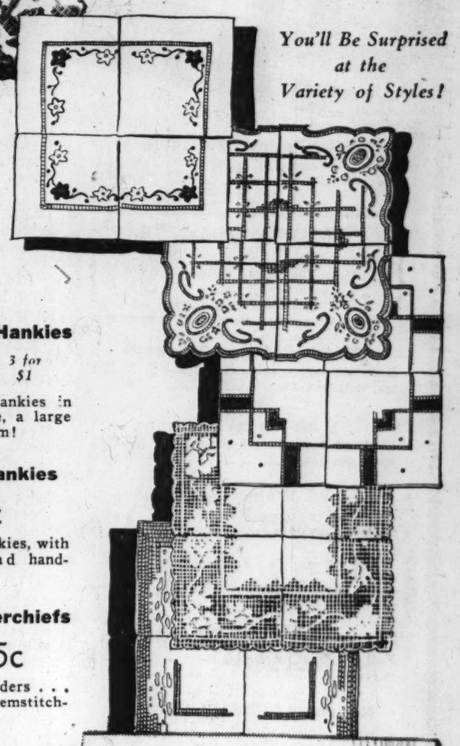
1/3 to 2/3

Men's and Women's Kinds That Will Make Lovely Valentine Day Gifts!

¶ Make up your mind, now to share to the utmost in this extraordinary event . . . for it's not often that such spectacular savings come your way! Choose for gift needs . . . present and future . . . and for your own use as well!



You'll Be Surprised at the Variety of Styles!





Men's Linen 'Kerchiefs

50c and 75c Values 25c

These handsome initialed Hankies are made of exceptional quality linen . . . with hand-rolled hems and corded borders.

Women's 'Kerchiefs
50c and 75c Values 25c
Extra quality linen! Hand-embroidered corners and hand-rolled hems set these off nicely.

Women's Linen Hankies
75c and $1 Values 35c *3 for $1*
Hand-made Linen Hankies in the point ajour style, a large array to choose from!

Women's Linen Hankies
25c and 35c Values 15c
These have hand-rolled hems and attractive hand-embroidered corners. White and colors.

Men's Initial Hankies
$1.25 Values 50c
Large-size Linen Hankies, with hand-rolled hems and hand-embroidered initials!

Men's Linen Hankies
50c Values 25c
Hand-rolled hems and corded borders on exceptional quality linen. Lay in a supply!

Men's Linen 'Kerchiefs
25c and 35c Values 15c
Plain and corded borders . . . with hand-rolled or hemstitched hems. Stock up!

Men's Handkerchiefs
25c Value 10c
Soft-finished cambric hankies . . . colored woven borders! Hand-rolled hems.

Men's Handkerchiefs
10c Value 5c
Plain white, or colored border cambric Hankies. Get a liberal supply.

Linen Handkerchiefs
For Men! 15c Value 12 *for* $1
¼-inch hemstitched hems. Limit of 2 dozen to a customer! Quality linen!

Women's 'Kerchiefs
$2 and $2.50 Values $1
Handmade Hankies in point ajour style . . . exceptional quality linen. Lovely gifts.

Hankies
25c Value 10c
Women's wide lace-edge linen Handkerchiefs.

Hankies
25c Value 10c
Women's linens with embroidered corners; hand-rolled hems.

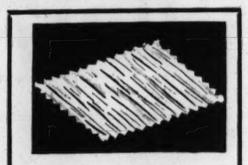
Hankies
10c and 12½c Values 5c
Women's plain, hand-embroidered or initialed styles. Main Floor

FOR TELEPHONE ORDERS or Adjustments Call GArfield 4500 . . . Direct, Quick Personal Shopping Service

Monday Only!

In Famous-Barr Co.'s Basement Economy Store! A Rousing Value-Giving Event That Brings Extraordinary Savings on New Remnants, Specially Purchased Odd Lots and Regroupings of Seasonable Merchandise From Our Own Stocks!

NO MAIL OR PHONE ORDERS ACCEPTED



Silks—Acetates
69c to $1 Values! Yd. **39c**
¶ Plain Acetates and printed Silks in 2 to 3 yard lengths! In smart new weaves and colors.
Basement Economy Balcony



Drapery Damask
59c Value! Yard **33c**
¶ Heavy quality, reversible Damask, in favored colors. 40 inches wide. Bolt ends.
Basement Economy Balcony



Men's Shirts
$1.00 Value! Monday at **69c**
¶ White and prints! Splendid quality Shirts . . . fully cut and well tailored.
Basement Economy Store



Women's Footwear
$2 and $2.64 Values! **$1.39**
¶ Favored Winter styles! Broadstraps, pumps or ties. 3½ to 9 . . . AAA to C in the group.
Basement Economy Store



Twin-Sweater Sets
$2.59 and $2.95 Values! **$1.89**
¶ Women's charming sets of warm brushed wool and novelty yarns! Sizes 34 to 40.
Basement Economy Store

59c Celanese Taffeta, Yard — In favored shades, for blouses, slips, etc. 1 to 3 yard lengths. **39c**

69c to $1.00 Acetates, Yard — Plain crepes and novelty weaves in 3 to 5 yard lengths **49c**

59c to 98c Acetates, Yard — Plain and novelty weaves . . . 1 to 2 yard lengths **29c**

69c Silk French Crepe, Yard — Tearose and other wanted shades. 1 to 3 yard lengths **29c**

$1.39-$1.98 Woolens — ¶ 1 to 3 yard lengths! 54 inches wide . . . for suits or skirts. Yard **98c**
Basement Economy Balcony

98c Pure-Dye Satin Crepe, Yd. — All-silk satin..majority in tea-rose shade. 1 to 3 yard lengths **49c**

25c New Shirtings, Yard — 2 to 6 yard lengths of vat-dyed Shirtings...36 inches wide **15c**

25c "Springtyde" Prints, Yd. — 2 to 8 yard lengths of 80-square Prints...vat-dyed quality **15c**

19c Bleached Muslin, Yard — Snowy white, soft finish Muslin. Limit of 10 yards **10c**

29c Pepperell Sheeting, Yd. — 54 in wide! Unbleached, seamless Sheeting **20c**

Larger-Size Dresses, Special — Cereal crepes, sheer weaves, acetates. Sizes 46 to 52 **$3.00**

$16.50 and $19.50 Coats — Fur-trimmed Winter Coats of novelty wools. 14 to 44 **$10**

12½ Brown Muslin Remnants — 39 in. wide! 2 to 15 yard lengths. Limit of 20 yards. Yard **7½c**

Filet Lace, Tablecloths — $1.25 seconds! Ecru color Cloths in medium sizes **89c**

25c Dress Percales — ¶ Charming prints in 2 to 8 yard lengths! 36 inches wide. Yard **14c**
Basement Economy Balcony

29c Glazed Chintz Remnants — Highly glazed . . in floral patterns. 36 in. wide. Yard **15c**

$1.94 Sports Oxfords, Pair — Women's and girls' black or brown suede or treebark **$1.49**

$2.98 Spring Sport Oxfords — Women's beige or gray tree-bark Oxfords **$1.99**

Women's Comfortable Slippers — Slightly shopworn; 59c and 79c grades; wide variety **29c**

Marquisette Remnants, Yard — Slight irregulars of splendid quality Marquisette **6c**

79c Rayon Taffeta Remnants — Lovely pastel shades...for drapes or spreads. Yard **39c**

Marquisette Curtaining, Yd. — Remnant lengths! Variety of patterns, on cream grounds **12½c**

39c Marquisette Curtaining — Useful remnant lengths! Cream or pastel grounds. Yard **19c**

25c Cretonne Remnants, Yd. — In a variety of patterns and color combinations **16c**

Sample Wash Goods — ¶ 15c to 29c grades! Remnants of cotton sateens, novelty weaves, others. Yard **10c**
Basement Economy Balcony

$1.95 White Swan Uniforms — Discontinued styles. Solid shades or checks **$1.33**

Women's Cotton Hose, Pair — Seconds of 25c grade! Heavy weight, fleece lined cotton **12½c**

Children's Union Suits — 39c to 50c seconds! Ribbed cotton, fleece lined. 2 to 12 **28c**

15c Percale Prints, Yd. — ¶ Attractive patterns for women's and children's frocks. Remnants. **10c**
Basement Economy Balcony

36x72-In. Window Shades — Slight seconds of 49c grade! Mounted on spring rollers **29c**

69c Cornice Fringe, Yard — Specially priced for one day only! Wanted colors **17c**

Women's Warm Union Suits — 79c to $1.00 irregulars! Heavy weight, fleece-lined Cotton **55c**

Furred COATS
$19.50 to $24.50 Values!
$11.95
¶ All-wool Coats . . . warmly interlined . . . with flattering fur collars. Sizes 14 to 44. Also 35 sports Coats.
Basement Economy Store



REMNANT SALE

Including Incomplete Assortments of Desirable Apparel for Men, Women and Children, at Spectacular Reductions!

$1.49 Padded Footstools — Sturdy Footstools, covered with colorful tapestry **69c**

Sunfast Cretonnes, Yd. — ¶ Remnants of 39c grade! 36 inches wide . . . in many patterns. **19c**
Basement Economy Balcony

$8.95 Cabinet Smokers — Humidor type cabinet Smokers, with accessories **$4.39**

$1 All-Metal Smokers — Cocktail type Metal Smokers, with ash trays **53c**

$19.95 Walnut Bookcases — Attractively designed Cases, with double doors **$11.95**

$14.95 Odd Wood Beds — Panel style Beds, of mahogany or walnut veneers **$7.95**

$14.95 Odd Metal Beds — Full panel style Beds, in walnut finish. Twin size **$9.95**

Rayon or Silk Lamp Shades — Slightly soiled kind of $1.29 to $1.79 grades; wanted colors **59c**

Attractive Vanity Lamps — 98c grade! Slightly marred bases. Complete with shades **29c**

49c Paper Parchment Shades — Colorful Lamp Shades, in junior and table sizes. Each **23c**

$9.75 and $12.75 Dresses — Tailored and dressy models, in sizes 14 to 44. **$3.59**

Women's and Misses' Dresses — Special priced group. One and two of a kind. **$4.69**

88c to $1.98 Silks, Yard — Remnants of Belding Silks and others; ¼ to 3 yard lengths **59c**

79c Rayon Panne Satin, Yard — 1 to 3 yard lengths. Colors, white and black **49c**

59c and 69c Chamois Gloves — For women! Novelty and cuff styles; washable quality **49c**

Children's 39c Wool Mitts — Warm Mitts, in white and gay colors. Small sizes only **15c**

69c Warm Wool Gloves, Pair — With novelty colored fingers. For women, children and girls **49c**

Men's Odd Shirts, Special — Solid 78c and $1 grades. Majority in neckband styles **27c**

Boys' 50c Shirts or Blouses — Small sizes only. Collar attached style..long sleeves **27c**

83c to $1.88 Silk Mufflers — Men's and boys' Reefer Mufflers, fringed ends **Less ½**

Boys' 59c Odd Sweaters — Long-sleeve, V-neck style Sweaters in medium weight **39c**

Men's 59c Percale Shirts — Novelty percale Shirts in collar-attached style **43c**

Men's $1.29 Windbreakers — Fleece-lined Windbreakers, with polo collars **$1.39**

Room-Size RUGS — ¶ $37.50 to $45 seconds of 9x12 and 8.3x10.6 seamless Rugs **$26**
Basement Economy Store

Children's Shopworn Slippers — Slight seconds of 49c and 69c grades! Felt, kid or crepe **29c**

Men's Shopworn Oxfords — Goodyear welt Oxfords, with leather or composition soles **$1.59**

Men's 69c and 79c Slippers — Gray or brown felt Everetts or leather Slippers. Special **49c**

$3.45 to $6 Evening Sandals — Women's black or white crepe or satin Evening Sandals **$1.66**

Sample Candlewick Spreads — Slightly mussed from display room use! Originally $1.98 to $9.50 **At Savings of ⅓**

29c Cotton Broadcloth, Yard — Soft pastel shades, sanforized shrunk; 2 to 8 yard lengths **17c**

$3 Heavy, Felt-Base Rugs — 4.6x7.6 ft. size, baked enamel surface; two patterns **$1.29**

Axminster Carpeting, Yard — $1.49 to $1.79 grades! 27 in. wide. 2 to 5 yard lengths **94c**

9x12-Ft. Felt-Base Rugs — Seconds of $6.95 grade! One attractive pattern **$4.84**

Coats and Snowsuits — ¶ For children! $4.98 to $10.98 Coats and $1.98 to $4.98 Snowsuits, 2 to 5. **Less ½**
Basement Economy Store

Felt-Base Floorcovering — 39c to 59c grades! 2 yards wide Flooring. Square yard **27c**

Inlaid Linoleum Remnants — $1.39 to $1.69 grades; 2 yards wide. Square yard **88c**

$3.59 to $4.95 Carpet Pieces — 27x72-inch size Carpet Pieces Bordered on one end **$2.29**

98c Oval Rag Rugs, Special — 20x36-in. size Oval Rag Rugs, in plain colors **75c**

27x36-In. Axminster Pieces — $1.29 to $1.69 grades! 27x36-inch Carpet Pieces. Each **89c**

24x36-Inch Chenille Rugs — $1.19 value! One, black figured pattern. Monday at **59c**

$1.55 Pure-Dye Satin Slips — In sizes 40 to 44 only! Bias-cut..lacy or tailored styles **97c**

Women's $2.94 Smart Blouses — Dark silk and satin Blouses; silk or rayon tunics **$1.88**

$2.95 Jodhpurs or Breeches — Of heavy quality whipcord. Mostly brown..26 to 32 **$2.44**

Tapestry Squares, Each — Splendid for recovering chairs and pillow tops! Many patterns **39c**

59c to 69c Gowns or Slips — Porto Rican Gowns and broadcloth Slips; wanted sizes. Each **44c**

$1 to $1.39 Gowns or Pajamas — Cotton flannelettes; stripes or solid shades; regular and extra **67c**

Kiddies' 49c Warm Pajamas — Button front or back Pajamas, of cotton flannelette; 2 to 6 **33c**

Tots' 59c Dresses or Suits — Sheer or broadcloth Dresses or Suits. Sizes 2 to 6 **48c**

Tots' 98c Dresses or Suits — Sheer or heavier Dresses for girls or toddlers. Suits for boys **87c**

Children's 98c Sweaters — Coat or zip-up styles, in sizes 2 to 6; girls' Sweaters..8 to 14 **79c**

98c Jersey Leggings — Slide-fastened Leggings in sizes 2 to 5; majority in navy. **39c**

Children's 69c Sleepers — Crepe or broadcloth Sleepers. Sizes 2 to 12 in the group **57c**

Kiddies' $1.98 Quilted Robes — Rayon or pongee quilted Robes in pastel shades. Sizes 2 to 6. **$1.29**

Tots' Handmade Creepers — Embroidered and smocked. 6 months to 2 years **87c**

$1.25 to $1.59 Union Suits — For men!, Heavy weight fleece lined or lightweight Suits **98c**

Men's Novelty Socks — ¶ 25c seconds! Rayon and mercerized cotton Socks . . . in novelty patterns **14c**
Basement Economy Store

Women's "Knittees," Each — 39c and 44c irregulars! Tuck-stitch pants or vests **25c**

$1.95 Sturdy Card Tables — Limited quantity! Bone white and suede fabric tops **$1.10**

$1.49 Attractive Tables — Small Tables, in desirable styles; walnut finish **79c**

Children's 29c to 35c Hose — Fine-ribbed, mercerized or combed cotton school Stockings **23c**

Women's Silk Hosiery, Pair — 79c to 88c seconds! Service or chiffon weights; full-fashioned **48c**

Men's Cotton Socks, Pair — 21c and 25c seconds; seamless, mercerized or combed cotton **14c**

Boys' Knicker or "Prep" Suits — Taken from our higher priced stocks. Broken sizes. Each **$5.00**

Boys' All-Wool Snowsuits — Limited quantity offered. Zip-up pants; sizes 7 to 11 **$2.95**

Boys' $1.19 to $1.39 Jackets — Suede cloth and Melton cloth Jackets...fully cut. 6 to 18 **79c**

Children's Footwear — ¶ Shopworn . . . $1.00 grade! Straps, Oxfords and high Shoes. Sizes 8½ to 2 **69c**
Basement Economy Store

$1.50 to $1.79 Corsettes — Peach broche Corsettes or side hook and front-clasp Girdles **$1.19**

Two-Way Lastex Corsettes — Soiled kind..$1 grade; fitted top style. Special **69c**

$1 Girdles or Corsettes — Peach broche Corsettes! Variety of Girdles. Each **50c**

Electric Sewing Machines — Now, cabinet style Machines with attachments! Allowance on old machine **$39.50**

$98.00 Sewing Machines — "White" Rotary Electrics, cabinet style. Limited quantity **$69.50**

Girls' 59c Wash Dresses — Printed percales in light and dark shades. Sizes 7 to 14 **44c**

Girls' $1.95 Smart Frocks — Celanese taffeta Frocks in plaids or pastels. Sizes 7 to 14. **$1.59**

Jr. Misses' $3.95 Dresses — Acetate crepe Frocks in one and two piece types. Special **$2.66**

Girls' $3.95 Jackets — Suede fabric Jackets with patch pockets. Sizes 12 to 16 **$2.66**

$1 Crepe or Taffeta Slips — Majority in white! Silk crepe or rayon taffetas..34 to 44 **66c**

Large-Size DRESSES
$6.95 to $8.95 Values!
$4.59
¶ Youthful frocks of Acetate, Friendship crepe and other desirable fabrics! Cleverly trimmed. Sizes 46 to 52.
Basement Economy Store



Attractive DRESSES
$4.75 and $5.75 Values!
$2.79
¶ Odd sizes and colors in this specially priced group of Matelasse crepe, cellophane stripe and other frocks. 14 to 44.
Basement Economy Store



$1.59 Wash DRESSES
Specially Priced at
97c
¶ Splendid for immediate wear. Dark prints in tailored styles . . . all with sleeves . . . many with white pique touches. 14 to 52.
Basement Economy Store



Pure-Dye Satin Undies
Regularly $1.29! Each
97c
¶ Lovely pure-dye Undies, including dancettes, chemises and panties. Trimmed with imported laces.
Basement Economy Store



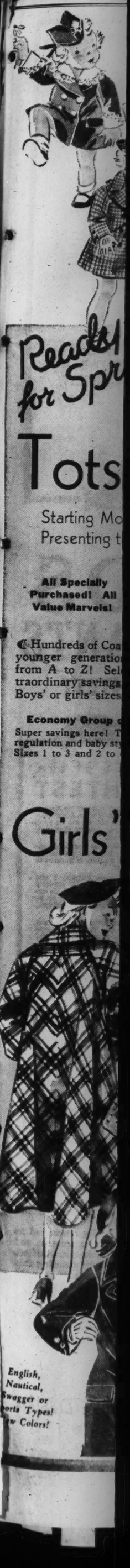
Worsted SUITS
Also Topcoats and Overcoats
$13.50
¶ All-wool worsted Suits in single and double breasted styles. All taken from our higher-priced stocks. Broken sizes.
Basement Economy Store



FAMOUS-BARR CO.'S BASEMENT ECONOMY STORE

OPERATED BY THE MAY DEPT. STORES CO.

WE GIVE AND REDEEM EAGLE STAMPS — EXCEPT RESTRICTED ARTICLES EXCEPTED



FAMOUS-BARR CO.

OPERATED BY THE MAY DEPT. STORES CO.

WE GIVE AND REDEEM EAGLE STAMPS—FEW RESTRICTED ARTICLES EXCEPTED



Ready for Spring

With Our February Sale of

Tots' Coat Sets

Starting Monday . . a Famed Annual Event, Presenting the New Season's Smartest Styles!

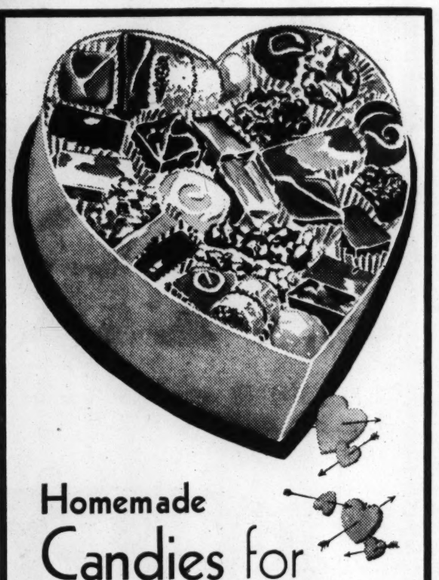
All Specially Purchased! All Value Marvels! $5.85 and $7.85

¶ Hundreds of Coat Outfits . . . that cover the younger generation's Spring style picture from A to Z! Select *now* . . . and effect extraordinary savings! All with matching hats! Boys' or girls' sizes 1 to 6 years.

English or Sports Types!
Dressy Styles!
Regulation Navy Models!
New Woolens!
Smart Shades!

Economy Group of Coat Sets
Super savings here! Tailored, novelty, regulation and baby styles! With hats. Sizes 1 to 3 and 2 to 6 years. $3.85

Infants' Dept.—Fifth Floor



Homemade Candies for Your Valentine

Packed in Attractive Red Paper Heart Boxes

One-Pound Box 65c

2 Lbs. $1.29 3 Lbs. $1.89

¶ Assorted caramels, wrapped nougat, wrapped butterscotch, pecan balls, cocoanut bonbons and many other delicious candies.

Special! 3-Lb. Tin of Candy — $1.19
Milk and Dark Chocolates and Bonbons!

Golden Arrow Candies, in red paper heart boxes — — — — 1 Lb., 75c; 2 Lbs., $1.50
Valentine Special! Assorted Candies, in red paper heart boxes — — — — 2 Lbs., $1.00
3-Lb. Red Satin Hearts, filled — — $1.79
Empty Heart Boxes — — — — — 5c to $2.50
Candy Hearts — — — — — — — — 29c Lb.
Chocolate Cream Mint Hearts — — 25c Lb.

Main Floor

There's Every Style Under the Sun in Our February

Sale of Boys' Shirts

That Can Stand Worlds of Rough and Tumble Wear!

Regularly 79c and $1.00 . . . Offered Starting Monday: 66c **3 for $1.95**

¶ It's here! The event that plays a major role in the savings programs of countless St. Louis mothers . . . the season's most remarkable sale of boys' Shirts. There are styles galore . . . in sizes that take care of the needs of all boys. In quality the Shirts measure up to the specifications which classify our boys' Shirt Section as foremost for value-giving in all St. Louis!

BUTTON-ON WAISTS
Ages 5 to 10

JUNIOR SHIRTS
Ages 8 to 14

High neck, long sleeves
Sport neck, long sleeves
Sport neck, short sleeves
White and Patterns

YOUTHS' SHIRTS
Neck Sizes 12½ to 14½

High neck, long sleeves
Sport neck, long sleeves
White and Patterns

POLO SHIRTS
Sizes 8 to 18

Long Sleeve Button-Neck Style in Dark Colors . . . Short Sleeve "Zip-Neck" Polo Shirts in White, Blue, Tan & Maize Mesh

Second Floor



Mail and Phone Orders Given Prompt Attention Call GA. 4500

Girls' Spring Coats

In a Companion February Event Starting Monday!



Superlative Values! New Spring Styles! $7.85 and $11.85

¶ Mothers . . . a saving opportunity like this is worth your undivided attention! Outfit daughter for Spring now . . . *most* economically! Beautifully made Coats . . . of such famed fabrics as Harris Tweeds, Shetland types, navy cheviots and others. Sizes 7 to 10, 8 to 14.

English, Nautical, Swagger or Sports Types! New Colors!

Navy Regulation Sets

Notable Value at $6.75

Of wool cheviot, with embroidered emblems and brass buttons! Coat with matching Breton sailor. Sizes 7 to 12.

Girls' Toggery—Fifth Floor

It Reads Like Fiction . . . We Offer 42,000 Pairs of ROOMY

TRACK PANTS



Having Features That Are Amazing for Men's Shorts at This Price . . .

It Required the Work of Seven Experts . . . Study of Every Line of Popular Priced Shorts . . . and the Co-operation of a Maker of National Renown to Get the Price on These Down to

25c



Starting Monday *Take Your Pick of Fancy Patterns or White and Blue 116x60 Broadcloths in Side-Tie and Elastic Styles!*

¶ In offering these Shorts at 25c we are carrying out a plan begun months ago to bring you the best Shorts that it is possible to offer at this price. In our research we have found none to compare with them at 25c. They're cut roomier than government standard in every size. They're durable, colorfast, shrink-proof . . . and exemplify the top notch of incomparable value-giving.

Measurements for Size 34; Other Sizes in Proportion!

Length 17½-Inch Thigh 15¾-Inch
Width 17½-Inch Overall
Front Rise 13½-In. Back Rise 19-In.
Leg Width . . . 13¾-Inch
Inseam Width . . . 11½-Inch
Front Opening . . . 10¼-Inch
Seat Width . . . 26-Inch

6000 Gibbs Swiss Rib Mayknit Athletic Shirts — — — — 25c

Let Nothing Keep You Away . . . Lay in a Supply Early Monday!

Second Floor

Veterans! We Have Opened a Special Bureau to Handle Bonus Applications! There Is No Charge for This Service! Second Floor

FOR TELEPHONE ORDERS or Adjustments Call GArfield 4500 . . . Direct, Quick Personal Shopping Service

ROBERT E. DAVIS HEADS SHAWNEE SCOUT LODGE

Senior Organization Celebrates Sixth Anniversary of Founding in City.

Robert E. Davis has been elected president of Shawnee Lodge, Order of the Arrow. The sixth anniversary of the organization, first senior scout activity formed here, was celebrated at a meeting Monday at Union Avenue Christian Church.

Thirty-five members were advanced to second-honor for distinguished service to scouting. This service consisted of aiding underprivileged scout troops. Scouts are first elected to the Order of the Arrow for outstanding work at camp.

Other officers elected were Ferd Gast and Walter Stay, vice-presidents; Carl Ehrhardt, secretary, and Earl Bierman, Karl Kirberg, Ben Ross, Clifford Green and James Stevenson, representatives to the board. Bill Parks Jr. was named editor of the Shawnee News.

A chapter of Alpha Phi Omega, national Boy Scout fraternity, is being formed at Washington University. About 50 scouts now attending the university are helping form the fraternity chapter.

Its work will consist mainly of assistance to freshmen, both scouts and non-scouts. The fraternity will be the third type of senior scouting organization for older boys in the St. Louis Council.

Scout safety groups will be formed at a meeting of South Side scouters tomorrow night, at 7:30 o'clock, at St. Paul's Evangelical Church. The campaign will be under direction of Former Police Judge James G. Blaine, who is chairman of the district court of honor.

North district scout leaders and their families will hold a "get-together" Tuesday evening at Friedens Evangelical Church, 3959 North Nineteenth street. Troops 83, 92 and 236 will be on the program.

Walter Stay has been elected rovermaster of the Central district's Rover Post.

Troop Notes.

Scouts Bingham Goerner and Russell Irish received eagle badges and Robert Berkemeyer an eagle palm at a court of honor held recently by Webster Groves 8. Life awards were given to John Dale and Fred Span, and star badges to Burk Stout, Hugh Martin and Burt Smith.

Scouts Stanley Kaisel and Ted Horning were advanced to life rank and Stanley Waxman to star rank at a Troop 30 court of honor at the Y. M. H. A.

Troop 44, St. Rose School, received its achievement award streamer at a court of honor Friday.

Troop 7, Kingshighway Presbyterian Church, advanced three scouts to first-class rank and two to second class at a court of honor.

Lester Stausbach is now scoutmaster of Troop 1, Thomas Station.

Assistant Scoutmaster Clarence Tonopolsky of Troop 13 has received the gold eagle palm. Bill Orr received a bronze palm.

Troop 118 will hold a masquerade and tacky party at the German House Feb. 22.

The Lions' Club of Kirkwood will sponsor a new Sea Scout ship to be organized Thursday at Kirkwood Methodist Church. Barton N. Grant will be skipper, William Odeal, first mate, and Bill Kiel, second mate.

Girl Scouts.

The last of a series of four training courses for troop and pack committee members, offered by the St. Louis Girl Scout Council, will be held Wednesday afternoon at St. John's Methodist Church, Kingshighway and Washington boulevard. A tea will follow the meeting.

Mrs. Louis H. Burlingham will speak on the activities of physically-handicapped girl scouts. There are five such troops here, more than in any other city.

In this area there are 5000 girl scouts and brownies, younger scouts, supervised by 1000 adult volunteer workers. The volunteers are trained by seven paid workers. There are 40 Brownie packs here, the largest number in any city. The girls in the packs range in age from 7 to 10.

Troop 1, Webster Groves, presented a radio skit Tuesday evening. The housekeeper and laundress badge scouts gave a "Clara, Lou and Em" parody.

Troops 54, Eden Methodist Episcopal Church, and 68, Holy Cross House, are working for the Needlework Guild of America and are making scrapbooks for the Red Cross as community projects.

Organized Needy Exchange Services for Necessities

League of 200 St. Louis Negroes Formed in 1932, Sponsors Co-operative Apartment and Other Benefits.

Frederick Simms, Negro instructor at the Washington Vocational School, whose principal hobby is helping the members of his race help themselves, yesterday told a Post-Dispatch reporter of the activities of the Unemployed Citizens' League, Local No. 4, of which he is an adviser. The league is an organization of about 200 Negroes, who, for the last four years, have been supplementing their relief allowances by exchanging their services for food, clothing and living quarters.

Local No. 4 is the only one of 13 locals, organized in 1932, that is still functioning, Simms said. The other 12 disbanded, some after the start of the Civil Works Administration program in the spring of 1933, the others when the Works Progress Administration program began several months ago.

Co-Operative Apartment.

"Our organization believed that something more than temporary relief was needed and instead of disbanding, widened our scope of activities," Simms said. "One of the principal things we have sponsored has been the establishment of a co-operative apartment house at 2941-45 Atlantic avenue. The buildings house 10 families, about 65 persons altogether, and we have arranged with the owners that the tenants shall receive free rent in return for maintaining the buildings and keeping them in repair. The plan has been successful, and we hope to establish other co-operative dwellings. The fact that the plan benefits the owners of the property, too, is shown by the fact that other buildings on this block of Atlantic avenue have been vacated because tenants were unable to pay rent, and have fallen into disrepair."

Arrangements have been made by the League with many shops serving Negro districts in the city to furnish food to members of the organization in exchange for services, Simms said.

Most of the activties of the League are carried on at All Saints Episcopal Church, 2931 Locust street. The Rev. D. R. Clarke, pastor of the church, is a member of the board of advisers with Simms and Miss M. Antionette Howard, a nurse.

Garment Making, Needlecraft.

"We endeavor to find the most suitable work for each member," said Simms. "At present, we have classes in garment making and needlecraft for the women and cabinet making and carpentry for the men. If a member is not suited for any of these activities, we try to find something he can do. One of our members, for instance, has a truck. We made contacts for him that enabled him to build up a trucking business that supported himself and his family."

There are also recreational classes for the children, including games, athletics, singing classes and presentation of plays and pageants. Instruction and supervision in all activties is furnished by the advisers and the members themselves. The League, through the advisers, assists its members in obtaining materials by donations and finding markets for the goods. Ten men last summer, Simms said, made vegetable crates, which found a ready market.

In additon, the League maintains health classes, clinics for adults and children, and classes for young women in the care and nurture of children, this work being under the general supervision of Miss Howard, assisted by health agencies.

"Helped to Help Themselves."

"We try to encourage our members to help themselves," said Simms. "Most of them need help, it is true, but once we show them how to help themselves, they become less and less dependent on us. We keep in touch with those who may need work done and establish contacts between them and our members. The whole idea is anything but a temporary relief measure. In most cases, of course, our work supplements the work of relief agencies. But in trying to show our members how to help themselves and become less dependent on outside help, we are gradually getting them out of the idea that all they need to do is sit back and let the relief agencies take care of them."

The League receives few donations of money, Simms said, and most of the donations are in small amounts, a few dollars at a time, used to purchase materials for the various classes.

Community Gardens an Aim.

"We hope to expand our program this year," said Simms, "one of the new activities the advisers are contemplating is the establishment of community gardens, where many of our members can raise some of the food they need, similar to the community gardens established for white persons several years ago."

Simms has been a resident of St. Louis six years, coming here in 1909 from Petersburg, Pa., to instruct classes in building trades at the local Negro schools. Always interested in community work, he has devoted most of his spare time to the activities of the Unemployed Citizens' League, confident that its activities offer a permanent solution for the needy and unemployed.

VICAR COLLECTS ON CHURCH BAZAAR THAT IS NOT HELD

Bills Parishioners for What They Might Have Spent, Saves Trouble and Gets Money.

By the Associated Press.

LONDON, Feb. 8.—That people disliked church bazaars was the belief of the Rev. C. W. Hutchinson, vicar of St. John's, Waterloo. So, to save annoyance to churchgoers, he abolished the annual parish bazaar, and instead billed expected patrons, in blank, as follows:

Bus fares to hall — — — — — —
Entrance fee — — — — — — —
Wear and tear—clothes — — — —
Wear and tear—tempers — — — —
Afternoon tea — — — — — — —
Side shows — — — — — — — —
Contributions to booths — — — —
Useless articles bought — — — —
Total — — — — — — — — —

He invited recipients to let their consciences guide them in filling in the amounts, and added "please remit." They did, beyond all expectations and beyond all previous receipts for bazaars.

EXPLORER TO TELL OF TRIPS

William LaVarre to Speak Before Contemporary Club.

William LaVarre, South American explorer, will speak on "Gold, Diamonds and Orchids" before the Contemporary Club at 6:45 p. m. Feb. 19, in the Coronado Hotel.

His six expeditions have taken him through the jungles and into the mountains of British Guiana, Brazil and Venezuela. On one expedition LaVarre found the 31 carat Kurepung Diamond, the largest ever found in North America. His wife has accompanied him in his explorations.

FEET *hurt?*

Here's your chance to obtain

RELIEF



BE SURE TO ATTEND

Dr. Scholl's
FOOT COMFORT
Demonstration
FEBRUARY 10th to 15th

¶ A thoroughly trained attendant who is permanently in charge of our Dr. Scholl's Department, will take Pedograph imprints of your stockinged feet and show you our new methods of obtaining relief from shoe or foot troubles. Of course, there is no charge for this service.

Dr. Scholl's Foot-Comfort Department
In the Basement Economy Store's Shoe Department

FAMOUS-BARR CO.'S
BASEMENT ECONOMY STORE

GO TO YOUR NEAREST AUTO DEALER

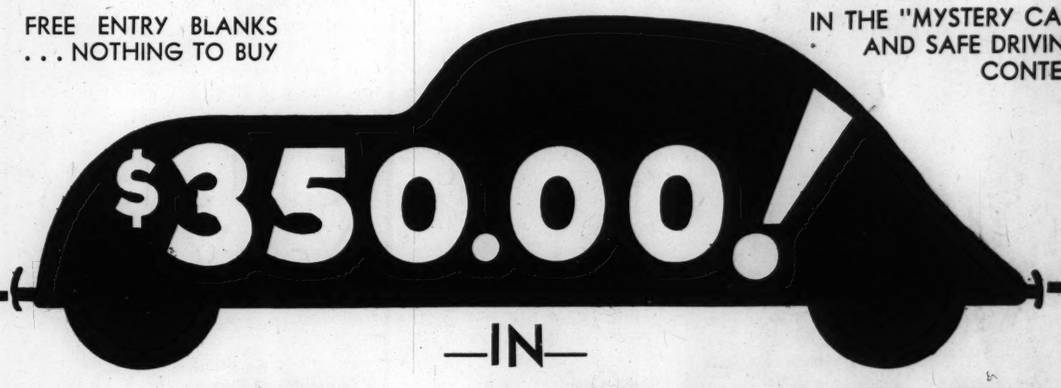
ANY ONE OF ABOUT 250 IN GREATER ST. LOUIS, SEE THE

MYSTERY CAR

And WIN ONE of 36 PRIZES---

FREE ENTRY BLANKS . . . NOTHING TO BUY

IN THE "MYSTERY CAR" AND SAFE DRIVING CONTEST



—IN—

CASH AWARDS TO FORTUNATE CONTESTANTS

IN THE MYSTERY CAR AND SAFE DRIVING CONTEST

$350.00!

$350.00
in Cash Awards for 36 Winners

Here Are the Prizes:

First Prize	$100
Second Prize	75
Third Prize	50
Fourth Prize	25
Fifth Prize	15
Sixth Prize	10
Seventh to Eleventh each	5
Twelfth to Thirty-sixth each	1

In addition to the above 36 prizes, a salesman's record contest prize of $25 is offered to dealers' salesmen. You may co-operate with your favorite salesman and help him to win. Ask him about it.

THE FIRST PRIZE IS $100

There Are 35 Other Cash Prizes

A designated mystery car will be on exhibition in the Used Car division or Show Room of each automobile dealer in Greater St. Louis from February 9 to February 24.

You are to see this car and give your estimate of the price at which it is to be offered for sale.

An entry blank will be provided for you to fill out. This is to be sent or mailed not later than February 24 to the "Mystery Car" Contest, care of Post-Dispatch, 12th and Olive Sts., with a letter of 50 words or less. The letter is to tell "Why I Believe It Is Smart to Drive Safely." That's all. Simple, isn't it?

$350.00!

RULES of the CONTEST

Each contestant must see the Mystery Car at one of Greater St. Louis' automobile dealers and fill out an entry blank, giving an estimate of the sale price of the car.

Each estimate blank must be accompanied by a letter of 50 words or less telling "Why I Believe It Is Smart to Drive Safely."

The contest opens February 9 and closes February 24. All estimates and letters submitted must be received at the Contest office or be postmarked not later than midnight, February 24.

Estimates and letters are to be sent to "Mystery Car Contest," in care Post-Dispatch, 12th and Olive St., St. Louis, Mo.

Judges to be announced will pass on all estimates and letters and their decisions will be final.

The Judges' awards will be based on the most original and convincing information given in the letter.

In case of ties, duplicate prizes will be awarded.

The contest is open to anyone, except persons (or their families) connected with any of the sponsoring organizations or with any of the dealers comprising the organization's membership.

All entries become the property of the sponsors.

YOU ARE NOT OBLIGED TO BUY ANYTHING IN ORDER TO ENTER THIS CONTEST

There are no strings to this interesting cash contest. The dealer's salesman will give you first-hand information about the mystery car. He will encourage you to ask questions as to the car's condition and other valuation features, upon which to base your estimate. He will not tell you the price if he knows it. You are at liberty, however, to seek and inquire about other cars for sale, of the same make, model and relative condition. These figures should aid you in getting a fair idea of the mystery car sales price. You cannot buy this mystery car if you want it—not until after February 24. It will be up to you to get the facts about it and write your estimate clearly on the entry blank.

The letter you are to send with the estimate, however is most important. You know why safe driving is smart. You know why it pays. Tell in your own words in an original and convincing manner just why. The letter must not exceed 50 words. The judges will consider only letters accompanied by estimates in awarding the prizes. The original convincing information in the letter will be the deciding point. Submit letters simply and legibly. Letters may be written or typewritten, preferably on one sheet of paper and on one side of the sheet to facilitate handling. The estimate and letters must be in the office of "Mystery Car" Contest, care of Post-Dispatch, 12th and Olive St., by midnight, February 24th, or postmarked not later than midnight.

The list of winners will be announced as soon after the close of the contest as the judges decisions can be made and verified.

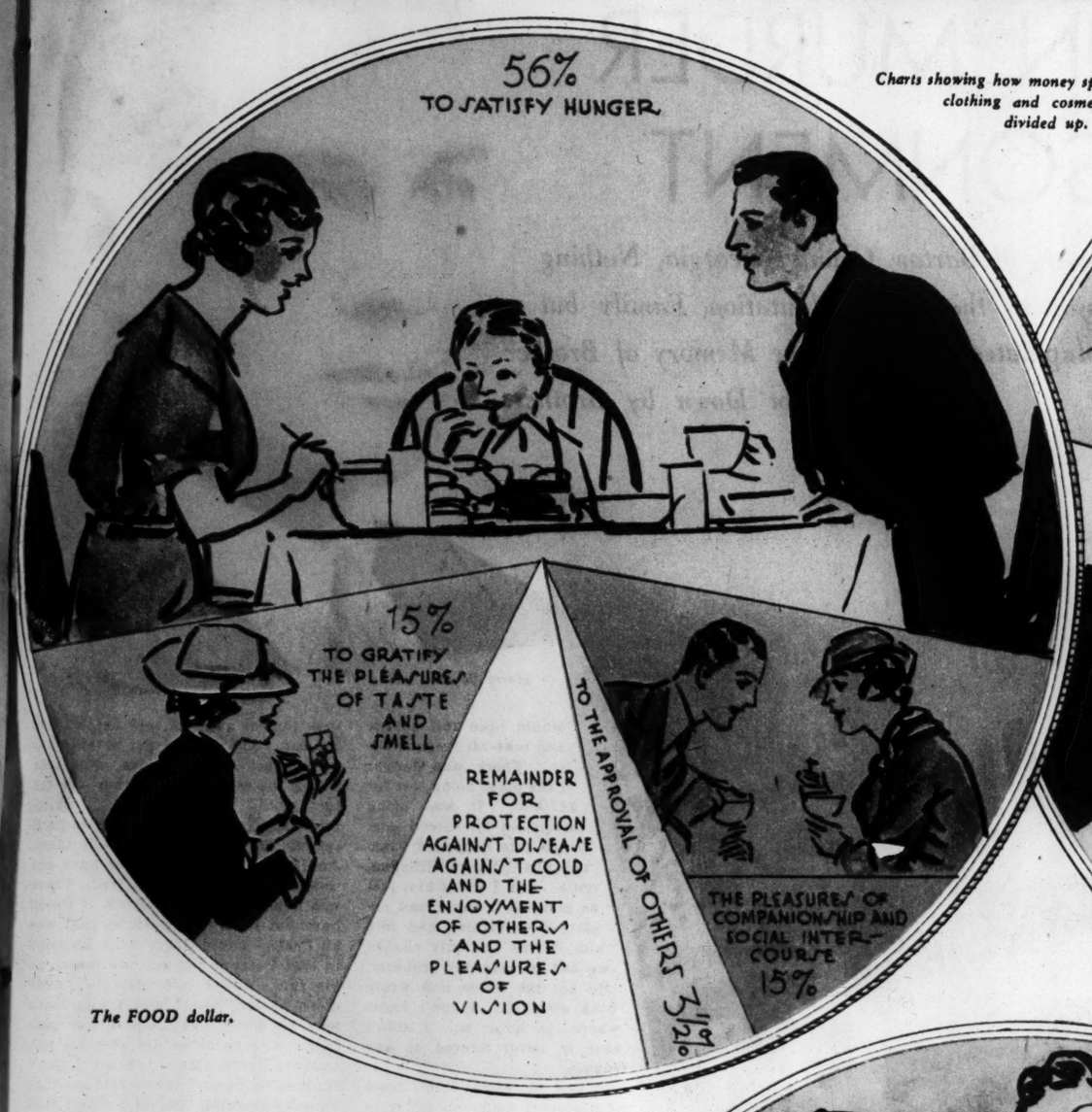
You have nothing to lose by entering this contest. You may win one of the 36 prizes. As a participant you should also profit by increasing your knowledge of automobiles and their present values.

Read the rules. See the mystery car. Fill out the blank giving your price estimate and say what you think about safe driving being smart.

This Contest Is Sponsored by the

Greater St. Louis Automotive Ass'n — Independent Automobile Dealers

and the ST. LOUIS POST-DISPATCH



The FOOD dollar.

Charts showing how money spent for food, clothing and cosmetics is divided up.



The CLOTHING dollar.



AMERICANS SPEND ONLY ONE-THIRD THEIR INCOMES FOR NECESSITIES

A Statistical Analysis of "Where Our Money Goes" as Between What Is Spent for Keeping Alive and What for Winning Affection, Praise, Power.

By KEITH KERMAN
A Member of the Post-Dispatch Sunday Magazine Staff



EXCEPTIONALLY dogged persons who are still keeping their New Year's resolution to budget their income, harassed husbands who moan that money doesn't grow on trees, the writers of advertisements designed to sell things, and almost anyone else who is concerned with the spending of money may find something to think about in a new psychological study of buying. They may get an insight into complicated motives behind simple purchases, and acquire a new conception of the relation of desire and need as expressed in expenditures.

They may learn, for example—if the psychologists have figured things out correctly—that two per cent of the amount Americans spend for clothing represents a desire to win affection; that about 10 per cent of the expenditure on cosmetics and beauty shops is for the purpose of obtaining domination over others; that 15 per cent of the total expenditure for food is dictated by the desire to taste and smell something pleasant.

It may or may not give them pause to be told that only a third of what is spent —at least, what was spent just before the depression—is strictly necessary.

Dr. Edward L. Thorndike, professor of psychology in Teachers' College, Columbia University, told of this application of psychology to the matter of spending in a recent address in St. Louis. His paper, which had the subject, "Science and Values," was given in connection with his retirement as president of the American Association for the Advancement of Science, at the annual convention of that organization.

Citing a table giving total estimated expenditures of the people of the United States in 1929 in the principal categories, such as food, clothing, automobiles and tobacco, Dr. Thorndike related that, with the aid of "a consensus of psychologists," he had analyzed the various items of expenditure with respect to wants, and had divided each item among the wants "to which it probably ministers." He assigned to each want a certain proportion of responsibility for the expenditure.

Thus he divided the amount spent for food in this country in 1929 — given as 17 billion dollars in the table—as follows: "To satisfy hunger, 56 per cent; to gratify the pleasures of taste and smell, 15 per cent; for the pleasures of companionship and social intercourse, including courtship, 10 per cent; to the approval of others, three and one-half per cent, and smaller percentages for protection against disease, protection against cold, enjoyment of the comfort of others and the pleasures of vision."

The eight billion dollars which, according to the table, was spent for clothing, he broke up in this way: 41 per cent for protection against cold, heat and wet; 12½ per cent for the approval of others, seven per cent for self-approval, 10 per cent to gain pleasure in courtship and sex activities, eight per cent for other social intercourse, six per cent for pleasures of vision, three and one-half per cent to win mastery or domination over others, two per cent to win their affection, and the rest for protection against animals and disease.

COSMETIC and beauty shop expenditure, a $700,000,000 item in the table, was divided: "About one-seventh for the pleasures of sight and smell, one-fourth for the pleasures of sex courtship, one-third to gain general approval from others, one-eighth to have self-approval, and about one-tenth to secure mastery or domination."

The rest of the items of expenditure were treated similarly, then the psychologist summed up the amounts represented by each want in the list. For example, "the approval of others" was traced through the list of items—three and one-half per cent of the total food bill, or $595,000,000; 12½ per cent of the total clothing bill, or $1,000,000,000; a third of the expenditure on cosmetics and beauty shops, or $233,000,000, and so on—and the total amount of spending for which it was held responsible thus determined. The same process was followed with the other wants, so that at the end of the calculation, the psychologist had figures indicating how much the satisfaction of each of these desires had cost the American people.



Prof. Edward L. Thorndike.

Some of the conclusions to which this analysis led were stated by Dr. Thorndike as follows: "We pay more to maintain self-respect and the good opinion of others and to avoid scorn, derision and shame than to keep our bodies fed and free from the distress of hunger. We pay more for entertainment (including the intellectual pleasures and the sensory pleasures of sight, sound, taste and smell) than for protection against cold, heat, wet, animals, disease, criminals and other bad people, and pain.

"Less than one-third of what we spent went for wants which must be satisfied to keep the human species alive and self-perpetuating. The rest went chiefly to keep us amused and comfortable physically, intellectually, morally and especially socially.

"Relatively little is paid for the satisfaction of the intellectual life. The psychologists consider that the payments for private schools, books and magazines are often for prestige, power and other practical satisfactions, and do not credit the theaters and movies of 1929 with much intellectual appeal.

"The psychologists do, however, pay us the compliment of crediting us with spending twice as much from good will to man as from fear of criminals and other bad men, and with spending at least as much to win the affection of our fellow men as to have the pleasure of bossing them."

This analysis of the motives of spending does not, of course, pretend to a rigid accuracy. Said Dr. Thorndike: "The outcome will suffer from whatever constant errors afflict psychologists today." It might be well also to note that the table on which it is based is one of estimates, and that it has been presented with the caution that "these estimates are subject to considerable margins of error."

The table has, however, been prepared by an expert in social statistics, Robert S. Lynd, one of the authors of that illuminating social survey published under the title of "Middletown." His summary of expenditures by the American people in 1929 is incorporated in his article, "The People as Consumers," in "Recent Social Trends in the United States," published by the McGraw-Hill Book Company, Inc. This book embodies the report of the President's Research Committee on Social Trends, a group which carried out its investigations under Government authorization in the Hoover administration. Lynd acknowledges the assistance of Alice C. Hanson.

LYND'S table is a compilation of estimates—necessarily rough estimates, Lynd says—of the total of individual expenditures in the United States in 1929 in most of the principal classifications. It accounts for something more than 80 per cent of the entire national income of 85 to 90 billion dollars. It does not include savings, hospital and funeral expenses, books and periodicals, insurance other than on life, private charity, outlay for telephone, telegraph and postage, servants' wages, private educational expenditures, payment for drugstore purchases other than cosmetics and patent medicines, and some miscellaneous expenses. In analyzing psychologically the latter group of expenditures, Dr. Thorndike used estimates prepared by Dr. Ella Woodyard, which supplement Lynd's figures.

The Lynd table with the expenditures shown in billions of dollars:

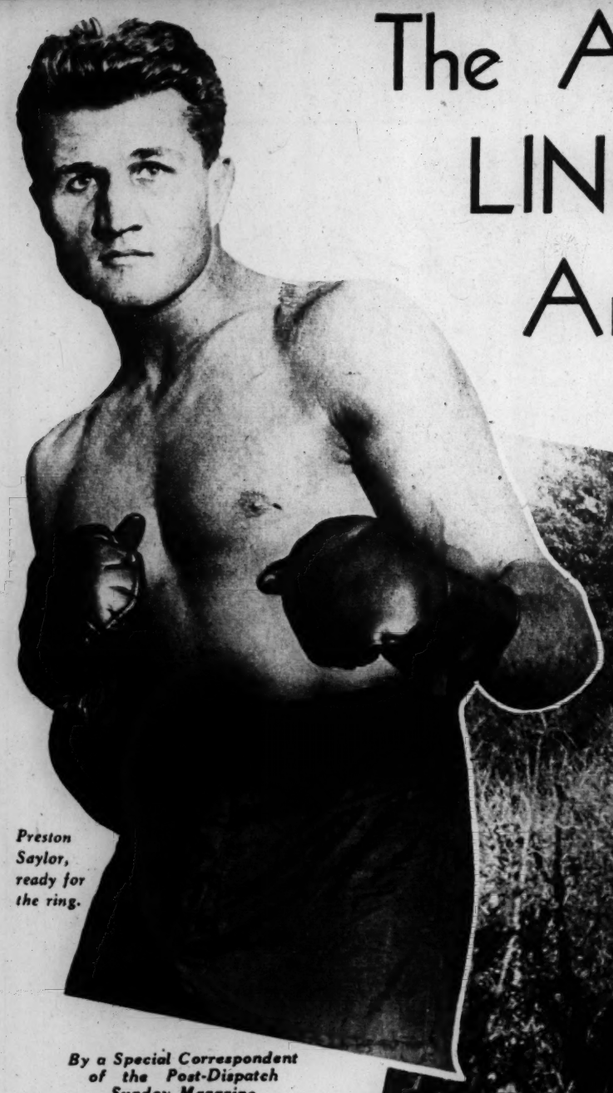
Food	17
Clothing	8
Rent on homes	8
Home furnishings	4
Fuel and light	4.8
Life insurance	3.5
Religion	.9
Automobile (purchase and use)	6.5
Travel (recreation, other than automobile)	2
Motion pictures, concerts, etc.	2
Clubs, lodges, etc.	.4
Indoor and outdoor games, sports	.9
Newspapers	.4
Radio and musical instruments	.6
Jewelry and silverware	.6
Flowers (from florists)	.2
Cosmetics, beauty parlors	.7
Medicine (patent and prescription)	.7
Physicians	1
Dentists	.4
Other medical costs, excluding hospitals and public health work	.2
Tobacco	1.6
Laundry, cleaning and dyeing	1.5
Taxes, local, state and federal	6.4

A good many of the estimates were based on Government reports, such as the United States Census of Distribution and the United States Biennial Census of Manufactures. In almost all cases in which official figures were used, however, additional calculations had to be made to obtain results significant for this survey. For example, to the figures of the Census of Manufactures for perfumes, cosmetics and other toilet preparations were added the estimated retail markup and the estimated revenue from beauty shops. In obtaining his estimate of the expenditure for tobacco, the statistician took Bureau of Internal Revenue figures for the amount of cigarettes, cigars and other forms of tobacco taxed and converted the figures into dollars and cents by assigning average prices of 16 cents for each package of cigarettes, seven and half cents for each cigar and 90 cents each pound of tobacco. The tax bill obtained by deducting the amount pa corporations, as reported by the T Department, from the total tax co reported by the National Industr ference Board.

(Concluded on Page 7e.

The ARISTOCRATIC SAYLOR LINE ENDS IN MURDER And IMPRISONMENT

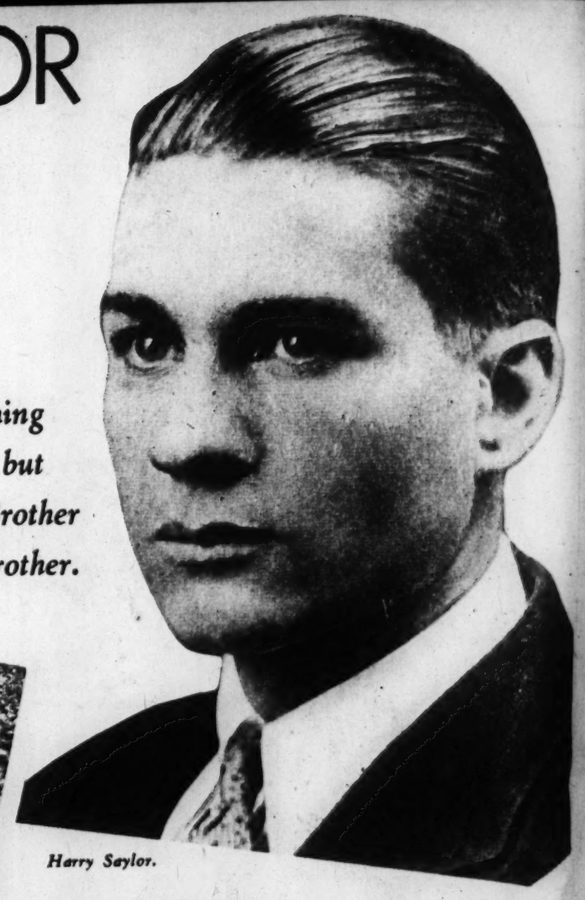
Once the Landed Gentry of Bartow County, Georgia, Nothing Now Remains to the Great Plantation Family but a Dilapidated Farm and the Memory of Brother Shot Down by Brother.



Preston Saylor, ready for the ring.



Barnsley Gardens as it is today.



Harry Saylor.

By a Special Correspondent of the Post-Dispatch Sunday Magazine

ROME, Georgia.



THE mountain people of Bartow County have been thumbing their Bibles for parallels to the tragedy of the Saylor family and Preston Saylor's cold-blooded murder of his brother, Harry. In its whole tone and in detail the story bears a startling resemblance to biblical history. What is significantly different, though, between this murder and the case of Cain's, is that modern laws recognize insanity as a disease and refuse to punish men who in old times might have been considered possessed of evil spirits. Preston Saylor, it should be remembered in considering the narrative, was once declared insane. He was confined at Milledgeville and escaped. He was never returned to the sanitarium, because his family wasn't convinced of his insanity even after he had shot at his brother, evidently for no important cause.

The mother of Harry and Preston Saylor is the former Addie Barnsley. She herself refused to give any opinion as to whether Preston was or was not insane. Her son's trial took place before Judge C. C. Pittman and a jury in Superior Court in Barstow County, where her grandfather settled a century ago to plant in the wilderness of northern Georgia the cultivated life and pleasing tidiness he remembered from his childhood in England. He was successful in creating an elegance that has become legendary in this section—and has passed irretrievably away.

The site of Barnsley Gardens is not far from Kingston and Rome, but nearer the village of Adairsville. Its builder, Godfrey Barnsley, was a successful Savannah trader, a traveled and cultivated gentleman. After a trip to Brazil in the 1830's, he returned to Georgia and settled on the land with his wife, a celebrated beauty. He bought 10,000 acres from the Cherokee Indians, started clearing the forests and setting up a plantation. His manor house must have been as fine as any in the State, an imitation Tudor castle.

The house was divided into three sections. The central one, two stories high, was surmounted by a tower. One entered its spacious entrance hall by a long flight of marble steps. The right wing contained an immense dining hall in which was a mahogany table big enough for 40 people, a sideboard which had belonged to the Emperor of Brazil and a fine painting by an imitator of Murillo. In this wing there were also a billiard room, a smoking room, the kitchen and store rooms, a silver vault. In the left wing were drawing rooms and a library in which was a clock that had belonged to Marie Antoinette. Upstairs in the house were 16 bedrooms.

Even finer than the house was the garden, planted with rare trees and shrubs that had been imported from all parts of the world. There were formal boxwood gardens and great "rookeries" of boulders flanking the entrance, and a terrace with a "ghost walk" behind the mansion.

The Civil War interrupted the build- of Barnsley Gardens, which had going on with leisurely premedi- for more than 20 years, and the al master's dream was never carried out. Afterwards the slavery which had made this estate into a small government of its own was abolished, and with it departed the means of maintaining such a place. The family became scattered. Finally only Addie, who was married to an English gentleman named Saylor, continued to carry on the tradition of magnificence, but on a sadly limited scale. A cyclone tore away part of the roof and destroyed much of the interior. As time went on the 10,000-acre plantation became an ordinary farm. But the Saylor family kept their chins high and made up in pride and self-respect for what they had lost in goods and acres.

When Mr. Saylor died in 1911, he left his wife with the responsibility of the farm and the care of two sons, who should have inherited it and carried on the dwindling traditions. Preston was eleven, Harry nine. A manager took over the active control of the farm. It was still possible to make it pay. Even then the garden was overgrown, the house reduced in size and style.

BUT life was possible and Mrs. Saylor pinned her hopes on her boys. In her old age they would care for her and the land would come back. The story is told in her poignant, rambling testimony at the recent trial:

"Mr. Sherman managed my farm after my husband had died. No debts were owing at the time Preston took charge. After the boys grew up Preston had charge of the farm. During the time that Preston was running the farm it became involved financially. Considerably. The depression came on and different things happened and we got behind some, like everybody else did. I don't attribute the fact that the property became involved to any mismanagement on the part of Preston; I really couldn't say. . . .

"When they were boys and growing up—I couldn't keep up with them—as much as I had to look after—and the boys away in school and places. . . . Harry was of a kind nature—always kind. When he became a man he wasn't cross. As good as could be. Never had any kind of trouble and never used bad language or anything. He didn't want his way. His way of doing was right. Preston always liked to have his way—an always determined kind of a person—even as a child. If he couldn't have his way, even as a child, sometimes he would get pretty angry. He always wanted Harry to do his way. And after Harry was a man and had a good deal of experience, he wanted to do his own way, naturally. I knew what Harry meant for the world. I don't know about property rights. But, do you think you would get up early and work all day long and haul timber on into the night and sleep a few hours and then go to work and saw all day and haul all night?—And then to think he was to divide up with a man that did nothing until all the debts were paid! I didn't think any more of Harry than I did of Preston. Preston failed in health as well as in finances and I was relying on Harry and couldn't rely on Preston, under the circumstances.

"In 1930 the crash came. Up to that time we didn't have any financial trouble. We didn't have any trouble because these things didn't come due until that time. The debt I am talking about—coming due at that time—was made along at different times. I don't have any record of that. The First National Bank was the first one that gave us any trouble. I don't know what caused the failure. I don't know anything about the debt of $3500 in 1933. That was from me and Harry and Preston to the State Mutual Life Insurance Company. The next debt was in 1933, one thousand and fifty dollars to the Piedmont Agricultural Corporation. The next one was in 1934. He paid that debt off, I know that. I don't know about the State Mutual foreclosing in 1934. Harry bought it at the sale and encumbered it in the Federal Land Bank for I don't know how much. I told Harry to do what was right. In his management it got to thirteen thousand dollars. So the property is now encumbered with a debt payable in 30 years.

"AT THE time that Preston took charge of the operation of the farm, there was a good deal of china and silverware at the home. We had a good deal of silverware there—of my grandfather's. We had some old china, too. It was sold. The First National Bank had that sold. . . .

"On account of the fact that the crash came in 1930 and I had become involved—at least, Preston had—and conditions continued to grow from bad to worse, he consented to turn them over to Harry and he would go out and make money. He had been prize fighting. He had given up fighting at that time. Preston has not fought any in about three years. They claimed he got hurt in Florida, but I just didn't keep up with any of that. I heard of that. I don't know how he was hurt, what the injuries consisted of. I don't know, but they said he was hit in the head and that he didn't feel good. And when he came home that is what he told. I just asked about it. Of course, I was in the hospital. I have forgotten a whole lot myself. I was in the hospital a good while. That was, of course, very expensive. But that wasn't any of his expense. It was not paid for from funds derived from the operation of the place, not from that at all. I heard people say he was not right after the fight, but I left that for other people to say. I heard people say they didn't believe he was. Now I just leave that for the court to say. I don't think I'm capable to say that. I'm telling facts. It wouldn't be fair for me to say anything I don't absolutely know. When he finally quit his fighting, seems to me he was the same as he was before. I couldn't see that he was any different. He was always a little fussy at home and I never paid any attention to that. I will leave that to doctors and people more capable than I am, to say. He was violent before that, sometimes.

"During the time that Preston was fighting he was fighting under the name K. O. Duggan. The money he got for fighting, he bought him a Chrysler automobile. He bought him one. But he didn't pay for it. Harry paid for it out of his Government loan. I don't know about his prize-fighting money being spent on the farm up there. I couldn't say. But he claimed he did. I don't know. I was in the hospital at that time. I wasn't able to sit up. I wasn't able to get out of my chair at that time.

"I know nothing about the circumstances under which he shot Otis Fowler. When Preston shot Mr. Fowler Harry was in Alabama on a visit. Harry was working in Louisiana at the time. Harry managed in 1931 and then he went to Louisiana. When Preston shot Fowler he telegraphed to Harry to come on. And he was going on the next afternoon from Alabama. And going back. He was coming back and going to New Orleans Sunday afternoon. He had no intention of staying. But when Preston shot Mr. Fowler he had to stay, because there was nobody to look after the farm. Preston was confined from April until November. I wanted Harry to go back to Louisiana. The man he worked for telegraphed for him. But he wouldn't go.

"HE DID do something to keep down the prosecution of Preston. He tried to get him out. I said to save him from going to the chain gang. Harry went to get somebody to sign the bond. And they said it would be best to send him down there—to the State sanitarium at Milledgeville. We thought he would get better. He was in a nervous breakdown. I guess he had a nervous breakdown. . . . Whether he he has been sane since then, it is a hard question for me to answer. . . . That was right after he shot Fowler, in the summer time, two years ago in July. He went down there while we were making a crop. I don't remember just when.

"Then it became necessary, about 1933 or 1934, to refinance businesses of all kinds—including farming business such as we had up there, I suppose. A loan was procured from the Federal Land Bank to liquidate those debts. . . . Mr. Camp—Lamar Camp of Rome—investigated it and said they would take Harry, if he would take full charge and take all responsibility. There was danger of the place being lost for $13,000. It was being advertised for forced sale. When this happened Preston was down in Milledgeville. And I wrote him just as plain as I could and explained everything and told him it was the only chance we had to save our property. He got the letter and wrote back about it. I don't know where the letter is. I didn't keep it, never figured on any trouble.

"When he came home from the asylum I made no effort to get him back. He had escaped. He told us how he left. And he come over there and they wrote me that he left for the asylum and I told him he was at home. No efforts were made to get him back. He stayed at home and we thought as long as he was quiet it was all right. And he was quiet for about two or three months. Then he became disturbed again, and violent. With nothing to fuss about, he found fault with everything we did. We couldn't make him understand the situation. It seems like he could have understood, as many times as we told him. Any ordinary person could have. And especially Preston Saylor, who had the business experience that he had. Harry told him what he intended to do. He told him each time that when he got the debts—and he got the land back—paid out—and everything in good shape, he would get his share back. But up to that time he couldn't, because he couldn't get half the money and pay these debts and pay this land loan off, because you don't make that much on a farm. Money don't grow on trees these days, you know. And he had to make it. He was telling Preston continuously that he would be given half of the place. Harry said he would divide it after that debt was paid. He told me that the night before he was killed. And he told Preston that on different occasions. And I think he understood.

"WHEN Preston shot at Harry after he had come back from Milledgeville, Preston was placed in jail about that. I don't know how long he stayed in jail, but several days. Ten days or two weeks, I don't remember just how exactly. What arrangement he was released from jail with reference to shooting Harry—I wasn't at the trial and I don't know. Harry was there. Harry said he was sorry that Preston was feeling hard towards him. That is the reason he wouldn't say a word. In the court they agreed he couldn't come there for a while.

"On Sunday night Preston came there. He ate dinner with me that day. Harry wasn't there. He was in Rome at that time. Preston didn't show me anything, but he said he had his automatic, and the law had given it to him. He had it in his pocket. He just put his hand back this way. . . . He was talking about Harry and his way of doing. Preston talked pretty rough about Harry, not talking about Harry running the place, just talking about not treating him right. He didn't say any special thing, but he said the time was getting short, the time is getting short. And that he was tickled by the way things were going smooth. Then he patted his gun on his hip. . . . And I said, 'I don't care what you do to me, as far as I am concerned, but I don't want you to hurt Harry, because Harry is all there is here.' I wasn't scared of him myself.

"I did not give Preston the right to bring the two mules here. He told me where the car was gone and after he took the car away he said he had sold the car. And he had got seventy-five dollars cash and two mules. Not right young mules, but when they got fat they would be pretty good. And he said Cabe Pope would keep them until spring, and then we will sell them. And I said he ought not to have put those mules on a man to feed. There was tons of hay and pasture. I would have put them in a pasture, that was all I said. I told Harry when he come in that Preston has got two mules on his car. And I told him they were down at Mr. Pope's and I didn't see why he didn't put them in our pasture. And he never did give me any answer, Harry didn't, because I don't suppose he cared. But he told me that Tuesday morning that he couldn't feed them and house them because we had more than we had barn room for.

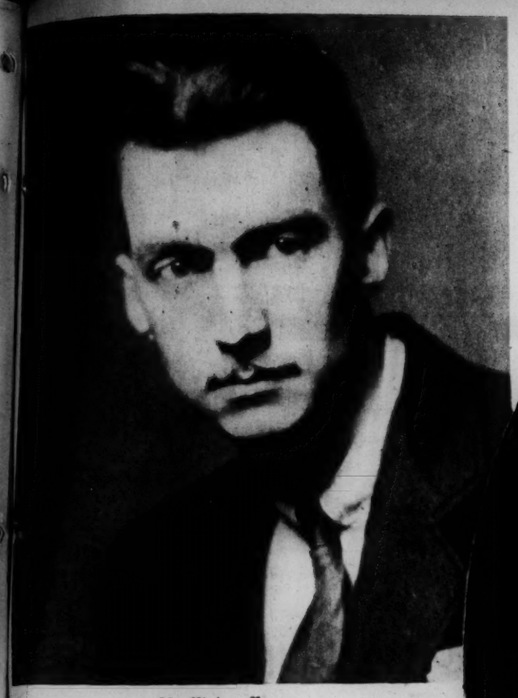
"This killing occurred on Tuesday morning. It was at my house where the killing occurred. To begin with, we had just got through breakfast, and Harry and Ross Maddox had the truck out there in the yard and were leaning on the truck. I went to sit down and eat my breakfast about ten after six o'clock and I just looked out of the window and I saw Preston coming towards the truck. I thought he had come up there as usual and I didn't pay any attention. And Harry—I saw him come around in front of the truck and come on towards the house. And when he come to the door he said (to Preston), 'I can't let you bring those mules here. I am not fixed up for them and I can't take care of them. I have all that I can take care of myself. And besides I don't think you have any right here, according to the agreement.'

"AND Harry just turned and come up the steps. And there were eighteen steps. He just turned and asked me, 'Have you got any hot water?' And I knew he wanted to shave. And I said yes there was, and he went upstairs and turned to go to the bathroom. And he didn't come back down. . . .

"Preston came in and he looked up the steps and I said, 'Don't raise a fuss with him.' And he went up the steps. And just after he got on the steps he fired. And when he fired the first time I ran up the steps. And when I got up there he had been firing rapidly several times. And when I got to them he had Harry up against the wall. That was in a different room. Harry, of course, was trying to get out of the way. But when I got to Harry, he just fell over on my arm and said, 'Mamma, I am dying.' And I just let him down to the floor. Preston was hitting him, I think. It was so dark I couldn't see. The shades were down, and it was cloudy, too. He was hitting him with something. I ran and opened the door to let the smoke out so I could see what was the matter. Preston got up and went out on the porch. He laughed a silly kind of laugh with reference to the bullet in him—he laughed about the fact, I mean Preston, after Harry was dead! But I didn't pay attention to him. I was trying to save Harry's life. I wasn't caring what he did and I didn't pay attention to him at that time, none whatever. I was paying attention to Harry, trying to get him on the bed and save his life. Please get that straight. I don't know whether Preston was in a rage or not; I just said not to raise a fuss with Harry. I don't guess there would have been any shooting about it, if he hadn't been in a rage. Sane people have shot people before that."

On the basis of this evidence, which is here presented verbatim (though arranged in narrative form) the jury declared Preston Saylor sane, and guilty of premeditated murder. He was sentenced to life imprisonment and is in prison pending appeal.



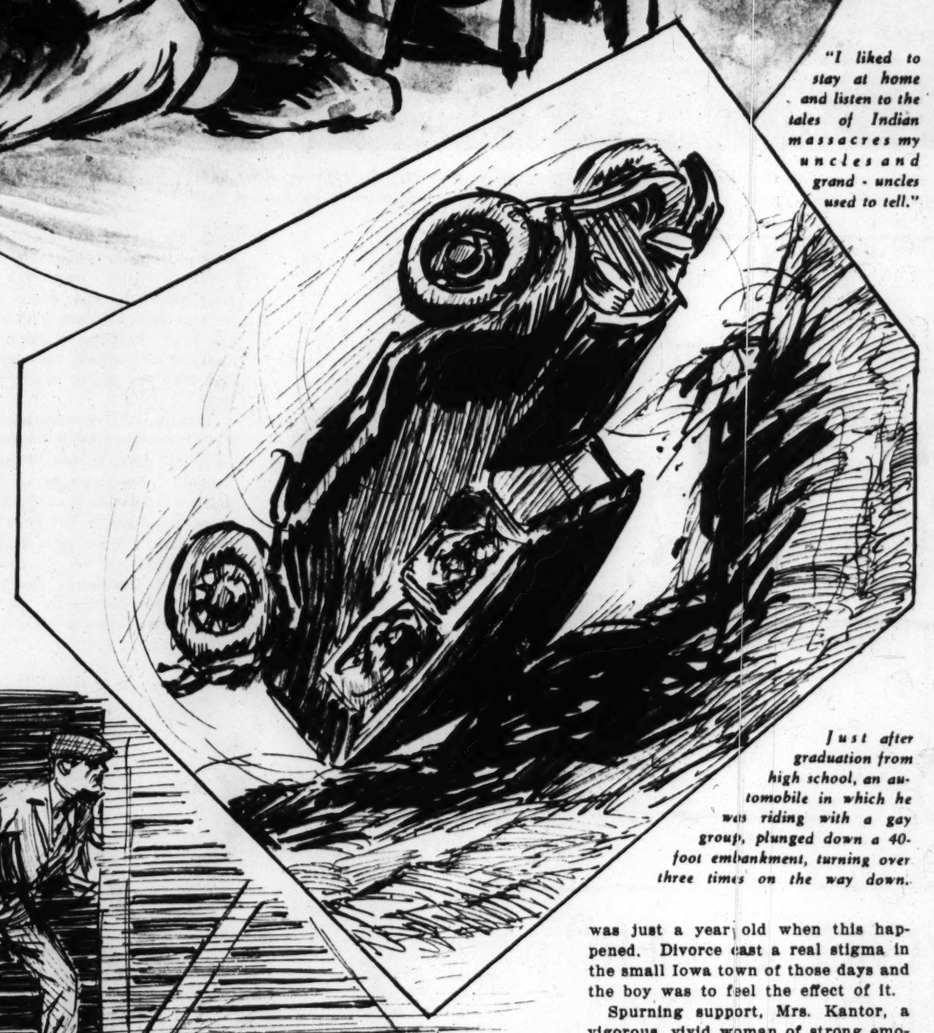


MacKinlay Kantor.





As a boy he walked a newspaper route with the temperature at times around 30 or 40 below.



"I liked to stay at home and listen to the tales of Indian massacres my uncles and grand - uncles used to tell."

MAKING A MISSOURI FOX-HOUND INTO A NATIONAL FIGURE

How MacKinlay Kantor Wrote "The Voice of Bugle Ann," And the Career of Struggle and Adventure That Went Before It.

By JACK ALEXANDER

A Special Correspondent of the Post-Dispatch Sunday Magazine

NEW YORK.



THERE is a race of men in the Missouri hills who deserve to rank among the world's finest sportsmen. Descendants of the pioneers, they are content to live frugally from the earth and worship in the cult of the fox-hound. On black, dark nights, they keep rendezvous with the fox in a friendly guerrilla warfare that never ends. The romance of moonlight is lost on them for the fox is a skittery creature, afraid to roam abroad when there are shadows to reach out for him.

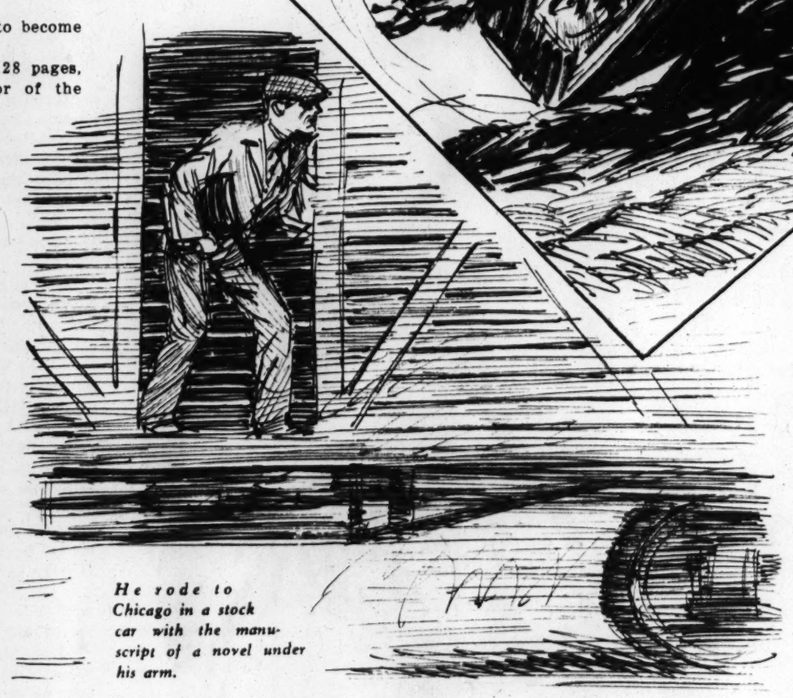
The arena of war is the wooded hills that serve as cloister for men as beasts. The immediate adversaries are the dogs and the fox. For two, three, four hours, the saturnine men squat about a camp fire in the stillness of the drowsing forest and listen, lovingly and critically, to the owk-ork-owk-owk of their beloved hounds as they chase the fox through the blackness. These strange huntsmen wear no scarlet coats and ride no horses; they are at the far end of the scale from swank; exhibitionism is totally lacking in them. They ask no crowds to nod approval, no slick paper magazines to applaud their exploits. Their reward and satisfaction is the simple communion among man and dog and fox.

It is a fine type of freemasonry. The fox is never killed. He is one of the players in the game of war, not the pathetic, beleaguered, sure-shot victim of a blood-hungry pack. When he wearies of the night's sport, he simply wishes a good-night with his bushy tail and holes up, and the men call their dogs in. Seemingly aware of his position as special guest, the fox remains in a friendly locality and his descendants streak and twist and double back from the lineal descendants of the hounds who once chased him. Hound-raisers come to know a fox by the individual tricks and dodges he employs to elude the hounds. In recognition of his immunity from lynching by dog pack, the fox grants the right of sanctuary to the neighborhood hen roosts, picking his fare from the plentiful field mice and ground squirrels. Thus, by an unfathomable ennobling processs, man is tempted to abandon his lust for the kill and the fox to forswear his traditional role of roost robber—in the name of pure sport.

No Missourian, but a young Iowan who roamed Missouri in his boyhood, has arisen to enshrine this Missouri drama in American literature. He is MacKinlay Kantor, himself a descendant of pioneers, who was born in Webster City, Iowa, thirty-two years ago. Kantor's most recent book, "The Voice of Bugle Ann," based on Missouri's fox-hound hunting, has gone into ten editions since publication by Coward-McCann, Inc., last August. Reversing the usual dog story motif, the book stresses man's love for the animal. It seems destined to become a classic of its type.

It is a smallish book of 128 pages, packed with the full flavor of the scene, and the remarkable passions of men who will kill to protect their dogs. William Lyon Phelps has called it "a literary miniature masterpiece."

The story is a fictionized version of a feud which got into the Springfield, Missouri, papers about ten years ago. Kantor had wanted to write something about fox-hounds for a long time and when a friend showed him one of the newspaper clippings of the feud, his creative machinery went into action immediately. Kantor knows fox-hounds from first-hand contact. He has departed from the facts of the clipping, until the story, except in its essentials, is unrecognizable. The clipping was merely a starting point.



He rode to Chicago in a stock car with the manuscript of a novel under his arm.

"As soon as I read it, I sat down and worked out the whole plot in a few hours," Kantor told the writer recently. "But I was rusty on the technical side of raising fox-hounds. So that night, from my home in Westfield, New Jersey, I called up Tom Duncan, an old friend in Des Moines. I read off twelve questions to Tom, such as how soon a hound can run after having a litter, and things like that. Next day, Tom went out to George Proctor's, where I spent many days learning about hounds. George is president of the Iowa Fox-Hunters Association and he knows the game from A to Z. George gave Tom all the answers, and more, and Tom did a swell job of reporting.

"When I got Tom's report, it all came back to me. I could hear, smell and see those hounds. I sat down and started to write. I had plotted it for a short story but, as will happen, found that it began to run long on me, so I decided to make it a small novel. I was running like a fox when I got a call to go to Hollywood. I had to leave Bugle Ann with only 5000 words done. In Hollywood I completed in four days what I had been hired to do in a month. But they wouldn't let me go. Insisted that I stick on the lot until the month ran out. There was nothing to do but drink, and I did that. If you saw 'Once in a Lifetime,' you'll understand what I mean. Hollywood is terrible.

"Well, I came back to Westfield and tried to pick up Bugle Ann where I had left off. No luck.

"I WAS in one of those 'dead' spots that every writer hits now and then. I wasted another month just fooling around, trying to convince myself I wanted to work when I knew perfectly well I didn't. Then, all of a sudden, my thoughts started to flow again and I finished Bugle Ann in three days. She ran 20,000 words."

Kantor is a tall, spare fellow of immense energy and depth of imagination. His own career, one of struggle from childhood, is a fit match for those of his pioneering forbears. Only in the past two or three years has he managed to drive the specter of poverty from the door. The Kantors have lived on as little as four dollars a week and the now successful writer has traveled by freight car to get his manuscripts to editorial offices. Kantor is the father of two children, a daughter, Layne, eight, and a son, Thomas, three. Thanks to daddy's novels, the children now eat regularly.

Alanson Bryan, Kantor's maternal great-great-grandfather, was one of the first settlers of Mahaska County, Iowa. Ultimately, Bryan moved to Webster City, which is in Northern Iowa, and became a grist miller. As Kantor points out, it was a custom of the day for a miller's hired man to marry his daughter and carry on the business. That is what happened in this case. Joseph Bone was the hired man and he soon became Bryan's son-in-law. During Bone's proprietorship of the mill, history repeated itself. Bone's daughter married the hired man, Adam MacKinlay, a Scotchman.

But Old Adam MacKinlay's daughter broke the chain. She fell in love with John Kantor, a Chicago business man. Kantor was a Portuguese Jew born (of all places) in Sweden. Marriage to a Jew was sin enough in pioneer Iowa society, but the mother of our rising young American novelist went even further—she divorced Kantor after the future novelist and a sister had been born. Young Kantor was just a year old when this happened. Divorce cast a real stigma in the small Iowa town of those days and the boy was to feel the effect of it.

Just after graduation from high school, an automobile in which he was riding with a gay group, plunged down a 40-foot embankment, turning over three times on the way down.

Spurning support, Mrs. Kantor, a vigorous, vivid woman of strong emotions, set out to earn a way for herself and her children. She ignored the gossip of Webster City and bent to her task. First she tried to put to use the knowledge of painting she had acquired at Drake University. Profits were small and slow. She had to abandon painting. She tried practical nursing. Next she clerked in a grocery store and served as cashier in a clothing store.

TIGHT-LIPPED in the face of moral eye-brow-raising, she ran the gamut of meager jobs open to the unttached woman with children to feed. It seemed providential when D. L. Hunter, veteran Iowa newspaper man, asked her if she wouldn't like to take charge of the literary and local news in the Webster City Freeman-Tribune. She was happy in the work and the wages were almost adequate.

That "almost" got MacKinlay Kantor started in the world of work when he was eight years old. Admiring Mrs. Kantor deeply, Hunter found a paper route for her son.

"Gosh, I hated that job," Kantor recalls now. "I liked to stay at home and listen to the tales of Indian massacres my uncles and grand-uncles used to tell. They were tall, angular men, right out of a book on Indian fighting. But I had to get out on that darned route. In summer, it wasn't so bad. I rode my bike and my dog ran along beside me.

"But in winter I had to walk it. Temperatures of 30 and 40 below are common in the north of Iowa and many times I have come home with the right side of my face frozen. That was the side exposed to the wind. My grandmother would 'rub it out' with handfuls of snow and put me to bed.

"That side of my face is still sensitive to cold and the whole experience has given me a hatred of cold weather. One of my newer friends has a place in Vermont where he gives skiing parties. I made an agreement to go to the parties if I could stay away from the ski slide and drink all day in front of his fireplace."

The Kantor boy was not sickly, but he was skinny and the hulking sons of farmers liked to gang up on him. This taught him to run very fast. His mother shifted to the Webster City Daily News and MacKinlay, during his four years at Webster City High School, helped her edit the paper.

"I wrote some of the most terrible stuff that was ever published in any newspaper," he says. "My tastes ran to fantasies. I used to write reams of them and sign trick names and stick them in as filler. I even made up names for magazines and ran in some of my own stuff as 'clippings.'"

His vigorous mother was a crusading editor. She tried to sell her fellow-citizens on civic improvements, but they were horrified at the idea of spending so much money. After her death, they put all the improvements in—community house, public swimming pool, community Christmas celebration, etc.

THE son burst on the Iowa literary scene before he was out of high school, when the Des Moines Register printed an editorial of his called "The Shrine on the Highway." It was inspired by the death of Merle Hay, an Iowa boy who was among the first three Americans killed in the World War. When he was 18, Kantor won a short story contest conducted by the Register and received a fifty-dollar prize.

"Well, I thought I was made," he recalls. "I was an author now. There really wasn't much left for me to do. My struggles were over. The rest would be easy. Just write the stuff and send it out.

"Unfortunately, however, the magazine editors didn't see it that way. I wrote steadily until fall and spent small fortunes for postage. But my stuff all came back. The magazine editors, I decided, were a bunch of lowbrows who didn't know literature when they saw it and I was through with them. Henceforth I would write only poetry."

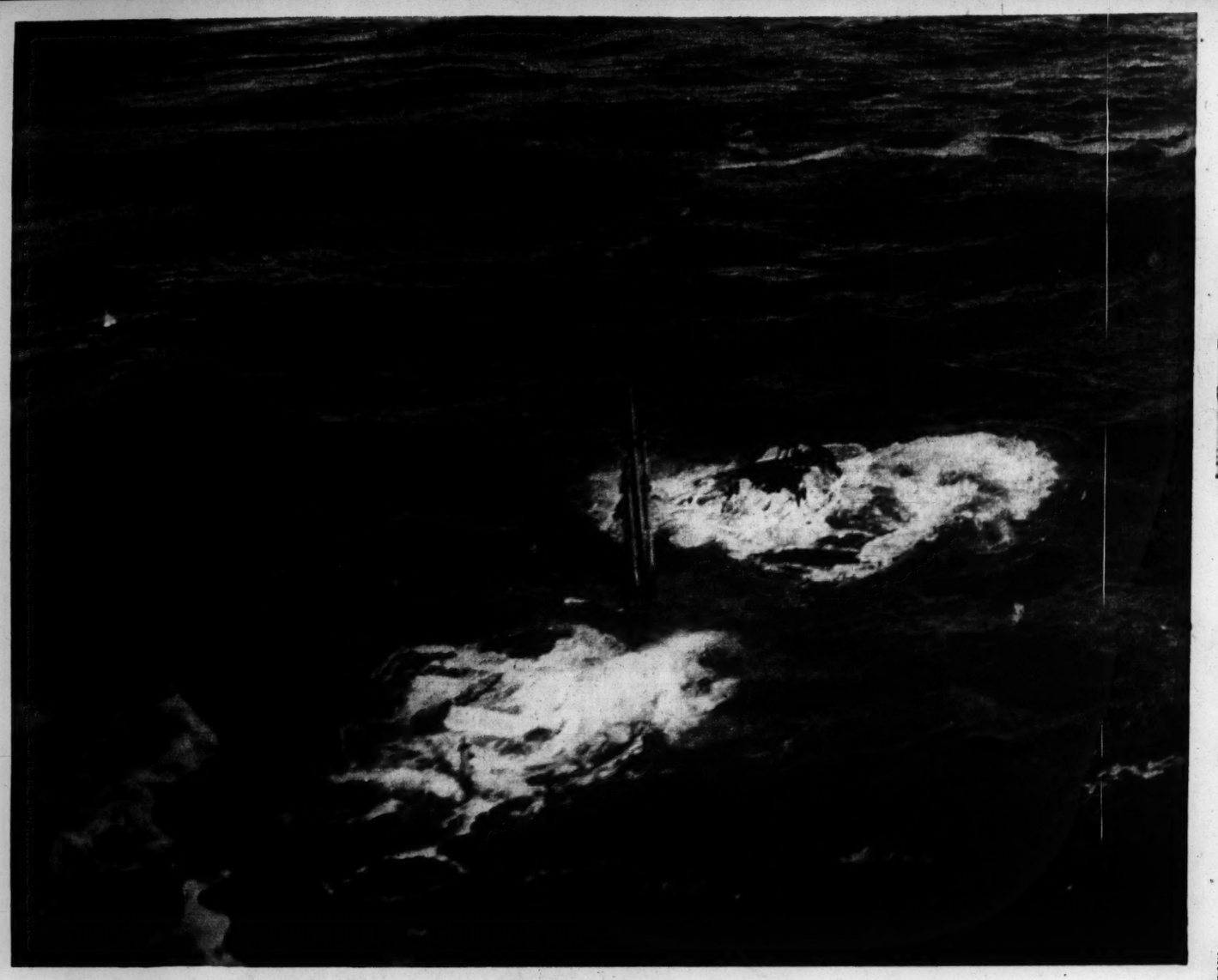
Kantor had hardly harnessed Pegasus when an accident almost ended his career. Just after graduation from high school, an automobile in which he was riding with a gay group, plunged down a 40-foot embankment, turning over three times on the way down. That began a series of bone and plastic operations which haven't stopped yet. Every now and then Kantor goes to the hospital to get a new piece of steel bracing inserted in his body. While convalescing from the mishap, he wrote a long ballad on the death of Floyd Collins in Sand Cave, Ky., and R. H. L. printed it in his Chicago Tribune column.

When he got out of the hospital, Kantor struck out for Chicago. This began a new phase of his life in which he worked, at various times, as census taker, office boy, gardener, store boy, furnace installer, cement tester, tree trimmer, waiter in an ice-cream parlor, reporter, advertising manager, rodman for a surveying crew, mosser (one who wraps wet moss around plants in a greenhouse), order clerk for a drug company, department store claim-tracer, furnace man, ticket-taker, usher, watcher at the polls and actor.

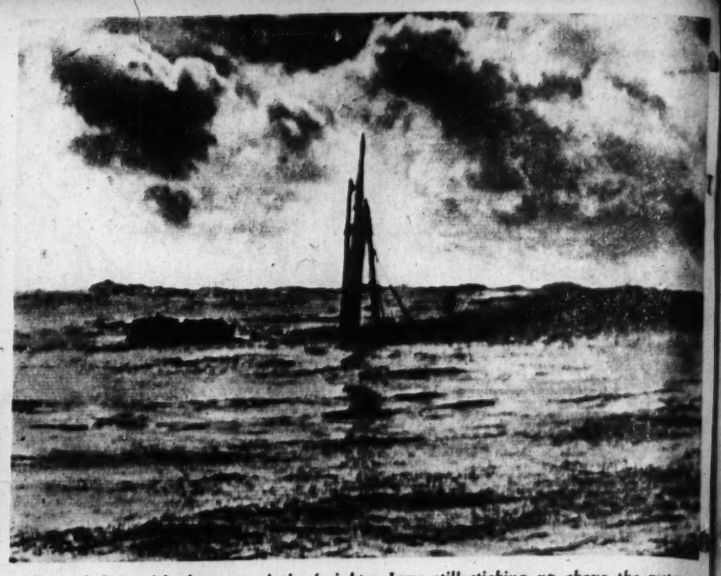
His amateur activities with the Graham Players, a little theater group, brought him in contact with Miss Irene Layne, a commercial artist. In two weeks they were engaged and in three months married. Kantor next worked on the Cedar Rapids, Iowa, Republican, then decided to shelve the business for writing.

He brought his wife back to Web-

(Continued on Page 7.)



The last of the Iowa. This remarkable photograph was made by an Associated Press photographer on a Coast Guard plane which circled over the wreckage as it was being pounded to pieces on Peacock Spit.



Peacock Spit with the mast of the freighter Iowa still sticking up above the water.

Ninety-Fourth Shipwreck in Ninety-Four Years— On Peacock Spit

How the Freighter Iowa Went Down in Sight of Rescuers Who Couldn't Get Near Enough to Help.

By a Special Correspondent of the Post-Dispatch Sunday Magazine

ASTORIA, Oregon.

AS THE fury of a southeast gale heeled the staunch 410-foot freighter Iowa slightly to starboard, Frank Caldwell, radio operator, tapped out a description of the weather to such ships and shore stations as might be listening at 3 a. m. The Iowa, which had left Astoria shortly after midnight, found the sea just outside the mouth of the Columbia River was "extremely rough," but the ship was in no danger. Less than an hour later, the chatty communications of the short-wave operators were stilled by an SOS from Caldwell—the Iowa was aground on the dreaded sands of Peacock Spit, breaking up rapidly and in need of immediate assistance. Ten minutes later, another SOS—and the Iowa's call letters were followed by an ominous silence.

The Coast Guard Cutter Onondaga put out to sea in the teeth of the 76-mile-an-hour wind, hoping to reach the Iowa in time to save its crew. So did three motor-driven lifeboats. Their mission, they realized, was likely a hopeless one. Mariners of other generations knew Peacock Spit, just west of Cape Disappointment on the north bank of the Columbia River, and Clatsop Spit, on the south, as the Scylla and Charybdis whose prey rarely escaped.

Barry Bray, assistant keeper of the North Head lighthouse, sighted the lights of the Iowa lurching helplessly three miles due west about 4:30 a. m. He called Keeper A. G. Siniluoto, Nino Sunseri, junior meterologist, and Charles Hubbard, assistant to Sunseri. The naval radio station at Astoria called Sunseri, told him it had been unable to contact the Iowa after the SOS, and asked him to try communication by means of lights. Using storm warning lights posted on the signal tower, he blinked Morse International code at the wallowing freighter.

IN A few minutes, barely discernible through the fog and early morning darkness, a feeble light began to blink from the top of the pilot house only to be obliterated in a heavy rain squall. A short time later, as soon as it was light enough, the lighthouse crew ran up international code flags. The luckless men aboard the Iowa promptly ran up a reply, but the winds whipped the pennants about so that they could not be read.

Creamy breakers were charging over the Iowa with a roar that could be heard above the wind at the lighthouse. The tense spectators could see that all lifeboats had been swept away and that the ship was being beaten to pieces. Through his telescope, Hubbard saw a man emerge from the pilot house, wait for a favorable moment, and then run for the ladder leading up the foremast. Before he was half way, the sailor was caught in a welter of water that swept over the deck and was carried over the side. It was not long until the funnel, bridge and the pilot house were swept away. After a few more big waves washed over the Iowa, it rose violently, as though in a dying effort, then slid back, only the foremast remaining out of water.

Meanwhile, the Onondaga fought its way toward the Iowa. The powerful cutter, built to withstand just such storms, could barely make headway against the slugging seas. As it approached the dangerous shallows near Peacock Spit, the strong current and high waves began to draw it toward the Spit. Captain R. S. Patch ordered the engine room to muster every bit of power possible. So slow that it was almost imperceptible, the ship pulled away from the danger zone. During this time, waves smashed two lifeboats, a ventilator and a stanchion and loosened a three-inch gun from the deck. It was impossible, Captain Patch found, to get closer than a mile to the Iowa. The distance was too great to shoot a line and the seas too high for small lifeboats. The deck of the Iowa was under water and it was not long before only the mast was visible. The motor-driven lifeboats also were unable to reach the ship.

So, in the early hours of January 12, the Iowa, with Captain Edgar L. Yates, and 33 other sailors, became the ninety-fourth victim in the past 94 years of the Pacific Coast's Scylla and Charybdis. Swept three miles out of its course, it was nearly across the worst part of Peacock Spit when it was snared.

THE sand bar owes its name to the sloop-of-war Peacock which was wrecked there in 1841 while charting channels and unknown shoals and reefs. The crew escaped without loss of life. The history of Clatsop Spit goes back much farther as it is reputed to be the place where the Spanish ship San Jose, loaded with supplies for a mission, ran aground. For many years afterward, bees wax candles and tapers, stamped with Latin inscriptions, were recovered from the sands.

The General Warren, a sailing vessel with crew and passengers totaling 51, set out from Portland on Jan. 28, 1852, with a grain cargo for San Francisco. Damaged in a storm soon after it left the mouth of the Columbia River, the ship put about to return to Portland. Leaking badly, with pumps choked by grain, the ship soon became helpless in the storm and was swept onto Peacock Spit. Eleven men in a lifeboat succeeded in making their way to Astoria. The captain of a barkentine tied up there ordered a whaleboat out to the General Warren. The ship, however, was beaten to pieces before the boat arrived, and 40 lives lost.

The Vandalia, in 1853, and the J. C. Cousins, in 1884, both carrying small crews, were lost with all hands on Peacock Spit. In those days, hardly a winter went by that some vessel did not come to its end in the sands. Some of them, it was thought, could be refloated, but the sands, besides holding with a tenacious grip, possess a peculiar sucking quality and usually swallow up whatever they grasp.

The Glenmorag, a British full-rigged ship, ran aground on Peacock Spit in 1897.

In 1913, the Rosecrans, a tanker, was dashed onto Peacock Spit in a gale while trying to enter the mouth of the Columbia River. Tugs and life-saving crews fought for hours before they reached the tanker and removed three of the crew of 33 from the masts. One other sailor, a remarkable swimmer, reached shore six miles from the scene. The others perished.

The Laurel, a freighter, broke in two on Peacock Spit in 1929 with a loss of one life. The Admiral Benson, a liner, went aground there in 1930. The 75 passengers and crew were saved, but the liner was a total wreck. The Norwegian motor ship, Childar, went aground there in 1924 with damages that totaled $100,000.

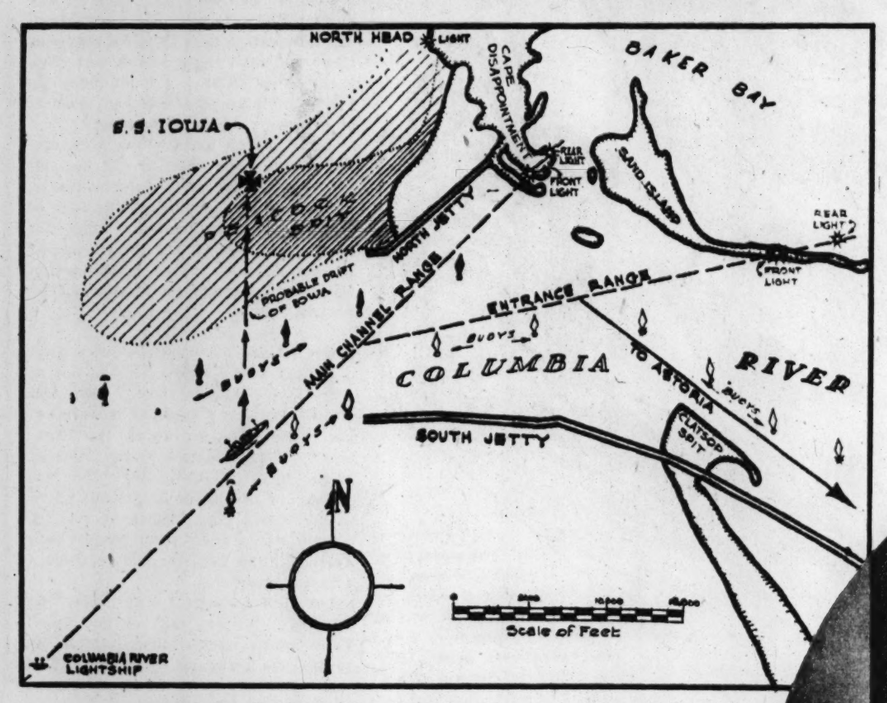


Chart showing location of Peacock Spit in relationship to the mouth of the Columbia River.

HEARD the VOICE of HER STOLEN 'CELLO ABOVE A WHOLE ORCHESTRA

Elsa Hilger's $10,000 Guarnerius Had Been Missing for Two Years.



NEW YORK.

THE usual din of jumbled, meaningless notes filled the air as the famous Philadelphia Orchestra, seated on the stage of Carnegie Hall, began tuning up. The symphonic concert was to start in a few minutes.

Out of the maze of crazy sound from somewhere came a soft, mellow, colorful tone. It arose from the 'cello department. Not one listener in a million would have distinguished it—but it caught the ear of Elsa Hilger, talented woman 'cellist, who had but lately joined the orchestra.

She herself was playing in that concert upon a strange, new instrument—a 'cello she didn't particularly like. There was a reason . . .

The moment this sound fell upon her ears, she grew curiously excited. She turned to Victor Gottlieb, the man at the instrument whose voice she had heard, and nervously she asked: "Is that 'cello yours?"

"A dealer just gave it to me for a tryout," he replied.

Miss Hilger looked intently at the instrument he was playing. "It's a Guarnerius, isn't it? Mine was stolen, you know," she went on with growing excitement. Sounding with her own bow a single note on Gottlieb's borrowed instrument, she cried excitedly:

"It's mine! It's my Guarnerius!"

But at that moment the curtain went up. Leopold Stokowski walked out upon the stage and the concert began.

For almost an hour, Elsa played her unfriendly instrument through the Handel Overture in D minor, the Mozart violin concerto in A Major, the Beethoven Overture "Leonore" No. 3—listening always to that other 'cello at her side. Hardly was she able to restrain her impatience. After two long years of hopeless search, she had finally located the 200-year-old $10,000 instrument which she prized above all her possessions!

Ever since Elsa had made her debut at Vienna in 1917, this 'cello had been an integral part of her musical career. From that time until it was stolen, it had traveled with her on tour for thousands of miles. It had kept her family from starvation in Vienna during the darkest years of the World War and had paid for their transportation to America. Her success was founded in fact on just three things—her own talent, the great Sevcik's teaching, and the Guarnerius.

There was something about the fine old instrument that she had come to love and cherish. Maybe it was the fragrance of its rare wood, or the fine quality of its delicate varnish. Again it might have been the richness of its mellow tones or the memories that came to her every time she looked at it.

Two years it had been lost—and here it was! The hour Miss Hilger spent on the stage in full view of that audience, playing uninterruptedly, was the longest she had ever experienced in her life. As the concert went on, she had ears only for her Guarnerius. Every time she managed to hear it, a lump came into her throat. Through her mind ran the memory of the anguish she had gone through the day her treasured 'cello had been taken from her locked automobile on one of New York's thoroughfares.

She recalled how she had run frantically up and down the street, looking into all cars parked there, in the hope that one of them would reveal the instrument. She remembered the fruitless search made by the police.

Finally, the intermission arrived. Elsa turned to Gottlieb and requested: "May I play a few runs on that 'cello?" He assented and she tremblingly ran the bow across the strings. "Yes, it's mine, I tell you!" she cried excitedly. "Who gave it to you for the tryout?"

"Mr. S. Rosenthal, the violin maker," replied Gottlieb.

Elsa immediately after the concert got in touch with the well-known manufacturer and presented her claims. Rosenthal was willing to release the instrument, upon presentation of further proof that it belonged to her. Where had he bought it? From a perfectly reputable friend of his, Edward Wise, owner of a piano store—for $75. At this point Elsa displayed her artistic temperament by screaming: "My $10,000 Guarnerius for $75! It's an outrage!"

A swift trip to Wise's store disclosed that he had acted as middleman for a friend of his, Frank Webb. So Webb was called upon to give his version of how he had come into possession of the instrument. He had

(Concluded on Page 7.)



Elsa Hilger and her $10,000 Guarnerius.

SKETCHES FROM LIFE

High Lights on Unusual Personalities

SIR VENKATA RAMAN
ADMIRAL JOSEPH M. REEVES
CAROL LYNN ROWE

AN INDIAN NOBEL PRIZE WINNER

CALCUTTA.

THOUGH Mahatma Gandhi and Rabindranath Tagore are usually considered the only outstanding Indians of international repute today, Sir Venkata Raman, winner of the Nobel Prize for Physics in 1930 at the age of 42, is an Indian scientist of the first rank whose name is scarcely known to laymen outside his native land. There, in a large laboratory in Calcutta, he is continuing the experiments which have brought progress to science and surprisingly little fame or remuneration to himself.

By his investigation on the scatterings of light and his discovery of the new property of radiation now known to the scientific world as the Raman effect, Raman belongs in the company of such men as Einstein, Rutherford and Marconi. Yet he lives a humble life, gets scarcely any publicity, and keeps on working idealistically in the cause of physics, training younger men in this kind of research and doing everything in his power to promote science in his native land.

Born of poor but cultured parents, he never had the advantage of wealth or social position and his Indian education gave him no opportunity to derive inspiration from European scientists of eminence. What is more, because he is an Indian and therefore not acceptable for the highest educational or scientific positions, he had to spend ten years at the desk in various branches of the Government service. During that time, he was often forced to do his original work and invaluable experiments in physics in small rooms, as well as in offices and pantries converted into homemade laboratories.

Finally in 1917, through the intervention of scientists who recognized his true greatness, Raman was made professor of physics at the Calcutta College of Science. Here again he had to make a sacrifice, for the university was not able to pay him the kind of salary he had achieved through years of Government service. But he gladly made the change and has been hard at work ever since, delving deeper into the mysteries of light and carrying on his vast experiments as well as he can with the comparatively poor endowments he receives.



Sir Venkata Raman.

RAMAN was born on November 7, 1888, near the town of Trichinopoly in South India; he came of a long line of Brahmin landholders who had been living on impoverished lands for generations. Raman's father, R. Chandrasekhara Iyer, loved music and science; he saw that he could not make a living for himself and his family on the farm and he left for town where he got a job as high-school teacher in Trichinopoly. After a short time he received a lectureship in physics at the Hindu College at Vizagapatam. With his wife, who was the daughter of a local pleader, and his several children—Raman was then four years old—Iyer moved to the Telegua country, which necessitated a journey of twenty days by train, boat and country-cart.

In Vizagapatam the atmosphere of the house was one of culture and scholarship, with much time devoted to discussions of music which Raman's parents loved. Living in such an environment, young Venkata Raman made rapid progress in his studies. But he showed a marked preference for carpentry over Sanskrit grammar and was inconsolable when his father, because of lack of money, was unable to buy him the materials with which to build an electric dynamo in his room.

In spite of his aversion to many of his studies, Raman entered the Presidency College at Madras with honors, and immediately attracted the attention of his professors who allowed him to devote his time chiefly to the study of dynamics, although it had only a minor place in the syllabus. At the examinations for the Bachelor's degree, Raman was the only first-class man of the year in physics, thus winning the Arni Gold Medal.

Freed from the incubus of literary studies which he did not like, Raman began to study acoustics. Realizing the impossibility of being a physicist without mathematical equipment, Raman began to teach himself mathematics. He asked his professors to excuse him from compulsory practical work and allow him to try new experiments; this was considered too revolutionary, but he did receive the opportunity for research in an unusual way.

While he was engaged in experimenting with the spectrometer, he noticed an optical phenomenon produced when a beam of light suffered very oblique reflection at a plane polished surface. Since he could find no mention of this phenomenon in standard books he worked out an explanation for it and sent a paper on the experiment to the Philosophical Magazine of London. They immediately published the paper.

In spite of this English recognition, the official view in those days was that no Indian, no matter how talented, could be accepted for any of the highest educational or scientific positions. It was also believed that no one who had not taken a degree from a European university could possibly be a real physicist. Raman did not want to go abroad to study, nor did he want to follow in his father's footsteps and take a minor teaching post. He therefore accepted the suggestion of appearing at the all-Indian competition held at Calcutta in 1907 for recruitment to the Finance Department under the Government of India.

BUT before he took this examination, Raman decided to sit for the M. A. examination which included an extended course of studies and practical work both in physics and chemistry. To the astonishment of the examiners, Raman received the highest record of marks ever obtained at the M. A. examination. And when it came to the competition for the Government job, he got the highest mark there and was given an appointment as an enrolled officer of the Finance Department.

Though he was only 18, Raman felt secure enough to marry a young lady named Lokasunderammal, the daughter of a retired Brahmin official living in Maudra. Accompanied by his wife, Raman left for Calcutta to start in Government service. In succession he filled the posts of Assistant Accountant General, Coin Officer at the Currency Office, head of the Postal Accounts Office and Assistant Accountant General, Posts and Telegraphs.

Soon after his arrival in Calcutta, he heard of the research laboratory at the Indian Association for the Cultivation of Science. He went there to find out about using its facilities for his research and when it was discovered that his official duties would keep him engaged every day during the usual hours of the Association, it was decided to open the laboratory early in the morning and late in the evening so that Raman might conduct his experimental work.

When he was transferred to Burma several years later, it seemed as though his research, which was bearing fruit in a steady stream of articles, might suffer badly. But he rigged up a room in the upper flat of his Currency Office as a private laboratory, verted his pantry into a photographic room, and made other repairs which allowed him to continue his investigations.

On his return to Calcutta in 1911 he arranged for the publication of a new scientific journal, the Bulletin of the Indian Association for the Cultivation of Science, which raised the prestige of the Indian Association and firmly established the reputation of Raman as an original investigator. Raman's scientific attainments soon attracted the notice of Sir Asutosh Mookerjee who was looking for a physicist to fill the chair newly endowed by Sir Taraknath Palit in Calcutta. In spite of the fact that the professorship at the University College of Science in Calcutta carried a salary much less than the one he was receiving in the Government service, Raman showed no hesitation in joining the faculty and devoting himself entirely to science from 1917 on.

The fame of Raman's contributions to science caused honors to pour in on him. The universities of India vied with each other in seeking his services as a lecturer on modern developments in physics. In January, 1922, he was given the degree of Doctor of Science by Calcutta University. Two years later he was elected to the fellowship of the Royal Society of London. That same summer he was invited by the British Association for the Advancement of Science to go to Canada and inaugurate a discussion of the scattering of light at its Toronto meeting. At the same time he attended the International Congress of Mathematicians at Toronto and went from there to Philadelphia to represent Calcutta University at the centenary of the Franklin Institute. Here Professor R. A. Millikan invited him to be a visiting Professor at the California Institute of Technology. During the autumn and winter of 1924, Raman lived at Pasadena and gave a number of lectures. After his return to India he was again called out to attend the bicentenary of the Russian Academy of Sciences in 1925; the Russians received him with great honor and he made a comprehensive tour of the Soviet Union.

His numerous interests did not prevent Raman from returning again and again to the subject of the scattering of light which he felt had great potentialities both for physics and chemistry. In 1928 he undertook a thorough study of the subject and found that if light of one color was sent into a liquid, the scattered light consisted, in addition to light of that color, of light of other pure colors also—the

(*Concluded on Page 7.*)

STUDY OF A TWO-YEAR-OLD 'GENIUS'

CRESTON, Iowa.

THE fact that she is totally blind has unquestionably never occurred to Carol Lynn Rowe. She is keenly conscious of the existence of her eyes, which, since they have nothing to focus on, move birdlike in swift jerks, seeming to search for their lost sensation. But the notion of blindness is something she cannot yet understand. This is rather extraordinary, too, for there is very little that escapes the attention of this two-year-old, whose intelligence is so rapid and retentive that she leads the normal life of an adventuresome child wholly unconscious that she is anything but normal. Her parents' little bungalow here holds no mysteries she hasn't tried to fathom. Watching her at play one could readily mistake her groping gestures for those of an ordinary youngster. She falls down much less often than most, bumps herself very seldom and doesn't make much of a fuss when she does. Her powers of orientation have become uncanny. She does make mistakes, though. One resulted in a nasty collision between her forehead and the sharp edge of the living room table. "I bump my eye off!" she wailed in childish imprecation. Then she forgot about it and went over to play with her baby doll in the center of the room.



Carol Lynn Rowe.

Carol Lynn is the daughter of Dr. and Mrs. Kenneth W. Rowe. Her father is a successful dentist in this little city—a market center for the corn-hog part of Iowa and a storm center in the movement for farmers' economic rights. Her parents are simple people with no special claim or taste for public attention. The fact that their child is blind would, under ordinary circumstances, have remained a domestic tragedy witnessed only by their small circle of friends. Mrs. Rowe's desperation when she learned what the baby faced was what led to the general knowledge that Carol Lynn possesses extraordinary gifts as well as terrible handicaps. She took the baby to specialists of every sort in hopes of a cure. Occulists, neurologists and physicians have made their diagnoses—to say nothing of chiropractors and numerologists. That is how it happened to come out that the baby is probably a potential genius.

THIS is the conclusion of two psychologists who have examined her. On the basis of her vocabulary, which was 562 words at the age of 20 months and is estimated at 1500 words now (half a year later), Dr. Wendell Johnson and Dr. Lee Edward Travis, of the department of psychology at the University of Iowa, put her intelligence quotient at about 165 or 170. At that time she was using words like precious, katydid, pump, hippopotamus and bias tape in her familiar conversation. Today she is on speaking terms with such hard idea-words as promote, extraordinary and scientific. She can even spell some of them, although she may leave out the second "iss" in Mississippi by accident.

Dr. Johnson, a special student of child speech, appears to have been enormously impressed by her last summer. "Vocabulary is the best single indication of high intelligence," he generalized. "Assuming this, Carol has an intelligence quotient of about 165, which is definitely in the genius class. A quotient of 100 is normal." He pointed out at the time that Carol Lynn's development was very nearly equal to that of a three-year-old. Perfectly sound children are frequently unable to speak at all at the age of two. This one is beginning to learn German and picked up pig latin by herself during a dinner conversation.

UNLESS she is encouraged to show off (which she is pretty consistently) Carol Lynn isn't, however, verbose. She acts pretty much the way one would expect, tries hard to be cute and is usually conspicuously successful, picks up annoying little tricks every day and has to be squelched for it. It is almost impossible to pity her merely on the basis of what one sees; her adaptations are so remarkable. Mrs. Rowe didn't allow her to crawl, fearing she would be afraid to walk. The first time she was put on the floor she walked a few steps by herself. Now she feels free to climb up the stairs by clinging to the outside of the bannister. And Carol Lynn can think up similar ways of terrifying the unwary, every minute. Although she is still a little afraid of the telephone—doubtless owing to her exaggerated power of associating voices with the presence of a person, rather than a mechanical contraption—she has already learned to take the receiver off the hook and annoy Central. She calls her father's office on her toy phone and holds imaginary dialogues, always speaks of herself in the third person, even in conversation.

Her senses of touch and smell are naturally accentuated. Her baby fingers flutter over unfamiliar objects not with that unnatural and frightening kind of groping that usually characterizes the movements of the blind, but with a sensitive gracefulness. She can identify all seven of her story books and brings her mother the particular one she wants read. After more than a year of hearing stories read, this amusement is almost getting to be a farce, since she knows most of them verbatim. Her father is now adding a touch of novelty to it by making her translate one or two

(*Concluded on Page 7.*)

A SOFT-SPOKEN SEA DOG



Admiral Joseph M. Reeves.

SAN PEDRO, California.

RIM-RIGGED—that's how the men of the United States Navy from seaman second-class on up describe their Commander-in-Chief, Admiral Joseph Mason Reeves, whose four-starred flag is to be hauled down this summer from the main truck of the battleship Pennsylvania when Reeves reaches the retirement age of 64.

Tall and slender, with white vandyke beard and mustache giving his finely chiseled features a scholarly touch, the Admiral looks more like a college professor of literature than a sea-dog. Quiet, soft-spoken and courteous, he appears to be more fitted to the drawing room than to the quarter deck.

But proof of his fitness to be Uncle Sam's No. 1 man afloat was afforded when the Navy Department and President Roosevelt reappointed him last June for a second year as Commander-in-Chief, a rare honor. He has a reputation for having given the fleet a "workout" unparalleled since World War days. It is conceded that he has borne more strain than any "CINCUS" (navy term for commander derived from the official title of Commander-in-Chief, United States Fleet) since war days. He has spared himself even less than those under him.

With an energy that belies his rather frail appearance, he has whipped men and fleet into shape. The country-club atmosphere that sprang up around navy colonies on the Pacific Coast has disappeared.

His orders are phrased with "you will" and "you are to"—the usual "request" or "suggest" of recent years are not in his lexicon. Naturally, there are some who do not like this man who, perhaps, has got more out of the fleet than any other officer since Robley (Fighting Bob) Evans, who started the fleet on a round-the-world cruise in 1907. They refer to him as being positive plus, but they do not deny his ability or sincerity.

An exponent of the old Fisher formula, "Hit first, hit hard, and keep hitting," he has the fleet absorbed in its task of reaching battle efficiency. He maintains that no naval commander wants to "leave the issue of victory to the Lord." A fleet commander, he says, must control all the factors that go to make a victory. Training for battle, according to his theory, should be as much like actual battle as possible.

Reeves was born on a farm in Illinois. He abandoned the plow and the mower in 1890 to enter the Naval Academy. Despite his slim build, he was an athlete. Winston Churchill, the novelist, and Reeves organized the first navy crew. His classmates called him Bull Reeves. Early in the football season of 1894, Reeves was carried off the field with a fractured skull, thus reducing Navy hopes for revenge on Army after three successive defeats.

BUT when the end of the season came and it appeared Army was to win by a score of 4 to 0, Bull Reeves went in with a conical head guard that made him look like a Chinese Mandarin. Regardless of warnings as to what might happen to him, he smashed through the Army line time and again and won the game for Navy by a score of 6 to 4.

Reeves was an ensign in the engine room of the now historic old Oregon when it left California in 1898 for a 15,000-mile, 47-day run under forced draft around Cape Horn to reach the Battle of Santiago just in time to help sink the Spanish fleet. On that run, Ensign Reeves did more than watch the oil pressure. He helped the weary coal passers feed the furnaces.

After the Spanish-American War, he taught chemistry and coached the football team at the Naval Academy. Later, rejoining the fleet, he soon won honors as an ordnance expert. In 1909, despite his record as an athlete, Reeves nearly fell a victim to President Theodore Roosevelt's insistence on the "strenuous life." Reeves was able to make but a bare 40 miles of the 50-mile walk test that Roosevelt had prescribed for the officers of the Navy. However, the retiring board reconsidered his case as a result of his brilliant record and thus saved an Admiral for the future.

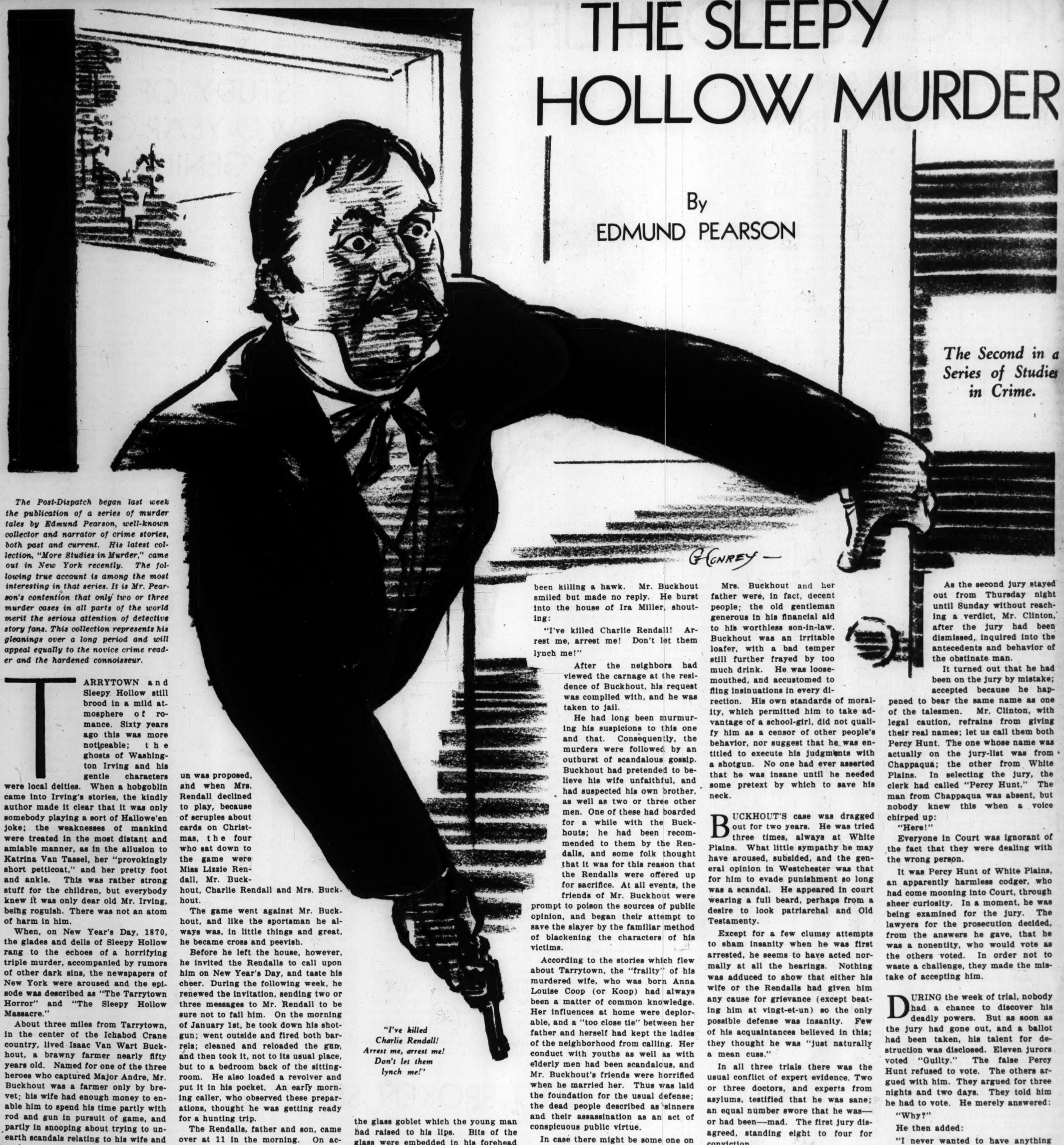
In the World War, Reeves was on convoy duty, commanding the Maine. His services in the submarine-infested Atlantic won him the Navy cross. After the war, he was naval attache at Rome and sent in a report on Mussolini's "march" on the city.

In 1925, at the age of 53, he decided that aviation was to mean much in naval warfare. Going to Pensacola, Fla., the Navy flying school, he won his wings, qualifying as an observer and pilot. During the past few years he has built the Navy's aviation branch into what is recognized as the finest naval flying service in the world. He also achieved outstanding success in his development of aircraft-carrier tactics for the Navy.

THE SLEEPY HOLLOW MURDER

By
EDMUND PEARSON

The Second in a Series of Studies in Crime.



"I've killed Charlie Rendall! Arrest me, arrest me! Don't let them lynch me!"

The Post-Dispatch began last week the publication of a series of murder tales by Edmund Pearson, well-known collector and narrator of crime stories, both past and current. His latest collection, "More Studies in Murder," came out in New York recently. The following true account is among the most interesting in that series. It is Mr. Pearson's contention that only two or three murder cases in all parts of the world merit the serious attention of detective story fans. This collection represents his gleanings over a long period and will appeal equally to the novice crime reader and the hardened connoisseur.

TARRYTOWN and Sleepy Hollow still brood in a mild atmosphere of romance. Sixty years ago this was more noticeable; the ghosts of Washington Irving and his gentle characters were local deities. When a hobgoblin came into Irving's stories, the kindly author made it clear that it was only somebody playing a sort of Hallowe'en joke; the weaknesses of mankind were treated in the most distant and amiable manner, as in the allusion to Katrina Van Tassel, her "provokingly short petticoat," and her pretty foot and ankle. This was rather strong stuff for the children, but everybody knew it was only dear old Mr. Irving, being roguish. There was not an atom of harm in him.

When, on New Year's Day, 1870, the glades and dells of Sleepy Hollow rang to the echoes of a horrifying triple murder, accompanied by rumors of other dark sins, the newspapers of New York were aroused and the episode was described as "The Tarrytown Horror" and "The Sleepy Hollow Massacre."

About three miles from Tarrytown, in the center of the Ichabod Crane country, lived Isaac Van Wart Buckhout, a brawny farmer nearly fifty years old. Named for one of the three heroes who captured Major Andre, Mr. Buckhout was a farmer only by brevet; his wife had enough money to enable him to spend his time partly with rod and gun in pursuit of game, and partly in snooping about trying to unearth scandals relating to his wife and various men in the vicinity. Whatever spare moments were left, he employed in drinking, so that while he was never quite drunk, he was able to claim he "kept his tick full all the time."

His neighbors were the Weekses, the Millers and the Rendalls, all of whom lived on or near the road to Pleasantville. Mr. Buckhout was persona non grata with the Weeks family because he had succumbed to another of his failings, and made some kind of attack upon one of their daughters, a school-girl, aged fourteen. He found it wise to flee the neighborhood for a season, but had at last adjusted the matter by a payment of money.

Another neighbor was Alfred Rendall. Born in England, he had lived in Sleepy Hollow for the past four years. His business was that of a wine merchant on Pine street, New York. He was a few years older than Buckhout; was described as "florid and stately" in appearance; and he dwelt, at peace with the world, with his wife, two daughters and his son, Charles. The last was a man of twenty-five, and, like his father, of good repute.

On Christmas, Mr. and Mrs. Buckhout dined at the Rendalls', and afterwards had a round of cards. Vingt-et-un was proposed, and when Mrs. Rendall declined to play, because of scruples about cards on Christmas, the four who sat down to the game were Miss Lizzie Rendall, Mr. Buckhout, Charlie Rendall and Mrs. Buckhout.

The game went against Mr. Buckhout, and like the sportsman he always was, in little things and great, he became cross and peevish.

Before he left the house, however, he invited the Rendalls to call upon him on New Year's Day, and taste his cheer. During the following week, he renewed the invitation, sending two or three messages to Mr. Rendall to be sure not to fail him. On the morning of January 1st, he took down his shotgun; went outside and fired both barrels; cleaned and reloaded the gun, and then took it, not to its usual place, but to a bedroom back of the sitting-room. He also loaded a revolver and put it in his pocket. An early morning caller, who observed these preparations, thought he was getting ready for a hunting trip.

The Rendalls, father and son, came over at 11 in the morning. On account of the illness of one daughter, neither Mrs. Rendall nor her daughters came. Exactly what sort of reception genial burgher Buckhout had planned for the ladies is not known, but with his fowling-piece and revolver he had at least eight shots in his locker; and perhaps he could have met the situation.

THE callers were invited into the sitting-room and made comfortable; Mr. Rendall on a chair in the center of the room; his son on a sofa. Mr. Buckhout withdrew to fetch the cider, his wife being engaged in the kitchen with the New Year's goose. When the host returned, he carried a pitcher and two goblets. The latter he filled and bade his guests drink hearty. He poured out no cider for himself.

Whether this was because the cider was insidiously doctored is not disclosed. If it was, Mr. Buckhout scorned to wait on such subtleties. He went out again, to the bedroom, this time, and came back with the shotgun. Standing in the doorway, he fired and instantly killed Mr. Rendall. Swinging the gun around, he emptied the second barrel at Charles. Part of the charge hit him in the left side of the head, some of the shot breaking the glass goblet which the young man had raised to his lips. Bits of the glass were embedded in his forehead and eye.

Buckhout hurried toward the kitchen, meeting his wife who was coming to inquire about the shooting. With the empty shotgun, trying first the butt, until he broke the stock, and then, with the barrels, he beat out his wife's brains. He then rushed outdoors.

Charles Rendall, meanwhile, blinded in one eye, his face covered with blood, confused as to what had happened, got up and went to his father. He spoke to him, and shook him, but got no reply. He then staggered outdoors, passing the body of Mrs. Buckhout, which lay on the kitchen floor. Once outside the door of the house, he fell senseless. He recovered consciousness only after three days, when he inquired of the people around him why Buckhout had shot him. He seemed not to be aware that his father had been killed.

Charles Rendall lived to testify at the trial. So, merely owing to Buckhout's haste, it was a double, not a triple, murder.

The contriver of this slaughter, as soon as he was sure his wife was dead, ran down the road with the revolver in his hand. He met a boy, who, having heard the shots, asked if he had been killing a hawk. Mr. Buckhout smiled but made no reply. He burst into the house of Ira Miller, shouting:

"I've killed Charlie Rendall! Arrest me, arrest me! Don't let them lynch me!"

After the neighbors had viewed the carnage at the residence of Buckhout, his request was complied with, and he was taken to jail.

He had long been murmuring his suspicions to this one and that. Consequently, the murders were followed by an outburst of scandalous gossip. Buckhout had pretended to believe his wife unfaithful, and had suspected his own brother, as well as two or three other men. One of these had boarded for a while with the Buckhouts; he had been recommended to them by the Rendalls, and some folk thought that it was for this reason that the Rendalls were offered up for sacrifice. At all events, the friends of Mr. Buckhout were prompt to poison the sources of public opinion, and began their attempt to save the slayer by the familiar method of blackening the characters of his victims.

According to the stories which flew about Tarrytown, the "frailty" of his murdered wife, who was born Anna Louise Coop (or Koop) had always been a matter of common knowledge. Her influences at home were deplorable, and a "too close tie" between her father and herself had kept the ladies of the neighborhood from calling. Her conduct with youths as well as with elderly men had been scandalous, and Mr. Buckhout's friends were horrified when he married her. Thus was laid the foundation for the usual defense; the dead people described as sinners and their assassination as an act of conspicuous public virtue.

In case there might be some one on the jury not simple enough to credit this, the second line of defense was that the murderer was a maniac who had no idea what he was doing. Having fallen from a horse at the age of thirteen, he had never been "bright mentally." Perhaps some of the jury might believe both yarns.

Mrs. Buckhout and her father were, in fact, decent people; the old gentleman generous in his financial aid to his worthless son-in-law. Buckhout was an irritable loafer, with a bad temper still further frayed by too much drink. He was loose-mouthed, and accustomed to fling insinuations in every direction. His own standards of morality, which permitted him to take advantage of a school-girl, did not qualify him as a censor of other people's behavior, nor suggest that he was entitled to execute his judgments with a shotgun. No one had ever asserted that he was insane until he needed some pretext by which to save his neck.

BUCKHOUT'S case was dragged out for two years. He was tried three times, always at White Plains. What little sympathy he may have aroused, subsided, and the general opinion in Westchester was that for him to evade punishment so long was a scandal. He appeared in court wearing a full beard, perhaps from a desire to look patriarchal and Old Testamenty.

Except for a few clumsy attempts to sham insanity when he was first arrested, he seems to have acted normally at all the hearings. Nothing was adduced to show that either his wife or the Rendalls had given him any cause for grievance (except beating him at vingt-et-un) so the only possible defense was insanity. Few of his acquaintances believed in this; they thought he was "just naturally a mean cuss."

In all three trials there was the usual conflict of expert evidence. Two or three doctors, and experts from asylums, testified that he was sane; an equal number swore that he was—or had been—mad. The first jury disagreed, standing eight to four for conviction.

At the second trial, there was another disagreement, eleven of the jury voting for "Guilty." It was explained by an odd incident, which has been described by Henry L. Clinton, the New York attorney who prosecuted at each trial.



As the second jury stayed out from Thursday night until Sunday without reaching a verdict, Mr. Clinton, after the jury had been dismissed, inquired into the antecedents and behavior of the obstinate man.

It turned out that he had been on the jury by mistake; accepted because he happened to bear the same name as one of the talesmen. Mr. Clinton, with legal caution, refrains from giving their real names; let us call them both Percy Hunt. The one whose name was actually on the jury-list was from Chappaqua; the other from White Plains. In selecting the jury, the clerk had called "Percy Hunt." The man from Chappaqua was absent, but nobody knew this when a voice chirped up:

"Here!"

Everyone in Court was ignorant of the fact that they were dealing with the wrong person.

It was Percy Hunt of White Plains, an apparently harmless codger, who had come mooning into Court, through sheer curiosity. In a moment, he was being examined for the jury. The lawyers for the prosecution decided, from the answers he gave, that he was a nonentity, who would vote as the others voted. In order not to waste a challenge, they made the mistake of accepting him.

DURING the week of trial, nobody had a chance to discover his deadly powers. But as soon as the jury had gone out, and a ballot had been taken, his talent for destruction was disclosed. Eleven jurors voted "Guilty." The false Percy Hunt refused to vote. The others argued with him. They argued for three nights and two days. They told him he had to vote. He merely answered:

"Why?"

He then added:

"I never wanted to have anything to do with this here case, anyway."

They pointed out that now he was on the jury he must vote. Said he:

"Look here, this whole thing was really between Buckhout and his wife. It's none of my darn business. I can't help it if he did kill her and that other fellow. I ain't goin' to interfere. Besides, it's all I can do to keep my own wife in order."

At night he would tell them he was tired and was going to sleep; if he chanced to dream anything about the case, he would tell them in the morning. Nothing nearer to a vote than this was ever extorted from him. Of course, he was playing Buckhout's game, but apparently there was no malice or corruption in him—he was merely a goofus.

At the third trial, as at the second, the defense alienists failed to convince anybody. And, this time, no village idiot had succeeded in getting on the jury. Buckhout was convicted of murder in the first degree. And after a few more pleas and petitions; writs and stays; respites and postponements; delays and debates, he was actually hanged.

From "More Studies in Murder," by Edmund Pearson, copyright, 1936. Harrison Smith and Robert Haas, publishers.

STUDY OF A TWO-YEAR-OLD 'GENIUS'

(Continued From Page 5.)

Since her restless mind is always working on other new ideas at the same time.

She was listening to her mother's reading the other evening, filling in phrases and sentences that were left out. Mrs. Rowe: "Won't you have some . . ." Carol Lynn: "Ginger cookies, said Mrs. Brown Bear . . ." Mrs. Rowe: "They smell . . ." Carol Lynn: "Sehr gut!" And in between phrases Carol Lynn was practicing a new language she had just made up. "Po-po, popopopo . . ." chattered Carol Lynn. "What does that mean?" someone asked. "That's the way they talk in Ethiopia," the baby said indifferently. And a moment later was trying to translate "Post-Dispatch" into pig Latin. That's quite a task even for a practiced pig Latinist. (Carol Lynn wasn't very good at it either.)

Although intensely pleased by flattery, Carol Lynn doesn't particularly put herself out for her audience. During most of the interview on which this description is based, she was lying on her back in the middle of the floor, trying to touch the rug behind her with her toes. Her ability to feel the presence of people about her is uncanny. She recognizes an acquaintance after one meeting (by voice) and always asks the names of strangers.

She makes almost no mistakes in her touch identifications, either. She can tell Father's expense account book from his atlas.

The radio plays an inordinately prominent part in Carol Lynn's life. She uses it more than anything else to learn new words. The result is that such phrases as hy-de-ho, goofy, "come up and see me sometime," and okey doky figure prominently in her private monologues. Although her musical sense hasn't developed phenomenally, she can sing snatches from at least 35 of the jazz favorites recognizably, knows a few of the radio stars by their voices (her favorite is Jessica Dragonette) and can tell the difference between a band and an orchestra. Her own toy instruments are a piano, a xylophone, a tambourine and a squeaky accordion. When these are included in a radio orchestra she recognizes them delightedly.

Whether or not these facts of memory are more pronounced because they are focused on four senses is a moot question. Doubtless "compensation" has improved the sensitiveness of her ability to distinguish smells. When she finds a new one that she likes she puts her chubby little face in her tiny hands and seems to ruminate on it like a connoisseur. She can recognize lotions and foods with ease, of course. She can also recognize houses and rooms and has given some of them names according to their odors. "The cooky house" is her special love. Strange places don't frighten her in the least; she is too busy analyzing the smells and sounds. When she was taken to Des Moines for a radio interview she was in her element. There were dozens of people to make a fuss over her and a children's ice cream party. Best of all were the flashlight pictures, which she dubbed "pop-pops." Although she is incapable of seeing, the brilliant light flashes were perceptible to her, and lots of fun. Altogether she behaved very well with it all. She did pinch her mother's nose in front of the microphone, but in other respects her performance was perfect, Dr. and Mrs. Rowe were very proud of her and everyone was impressed.

Carol Lynn doesn't have very much trouble impressing people. She is very pretty as babies go. Her physique is identical with what it should be according to the health charts. Her photograph was awarded one of the prizes in the National Baby Contest at the Century of Progress Exposition in Chicago.

AMERICANS Spend ONE-THIRD Their INCOMES for NECESSITIES

(Continued from Page 1.)

The item of "Rent on homes" in the table perhaps needs explanation. It includes the rental value of homes owned by the occupants as well as money actually paid in rent.

Another view of American spending is afforded by a table for the preparation of which Lynd gives credit to Alfred Cahen of the College of the City of New York. It deals with the per capita output of many commodities which are classified as consumers' goods, giving the quantity or value in 1929, and in many instances tracing the increase or decrease of production from 1919 to 1929, sometimes to 1931.

Here are reflected in figures some of the well-known trends that were manifest during the decade of the '20s in everyday American life—declines in the use of cotton stockings and coal stoves; of pianos, organs and phonographs; increases in the use of mechanical refrigerators and electrical household appliances; of cigarettes, cosmetics, movies, automobiles, and of course radios and airplanes—and bathing suits.

Some of the other trends shown may not have been so generally recognized. There were substantial increases in the production of pocketbooks and purses, bakery products, toys and games and books of fiction. There was a decrease from 1925 in dining room furniture and in bookcases, and an increase in living room and library furniture. There was a gain in the production of all wearing apparel (collectively) and a marked decline in hooks and eyes. The output of ice cream gained, the 1929 production being three gallons a person. The production of chewing gum also increased until, in the first year of the depression, the chewing gum factories turned out 48 cents worth (factory price) for every man, woman and child in the United States. The social significance of this is not explained.



Get Speedy Relief With BAUME "BEN-GAY"

Rub Baume "Ben-Gay" generously, thoroughly into the pain-ridden area.... How quickly it soothes and quiets flashing pain! How soon the ache entirely disappears! Why? Because this scientific pain-reliever penetrates right through the skin, causing quick response in the locally affected area, bringing welcome relief. You can depend on "Ben-Gay"! Don't suffer needlessly.

RUB PAIN AWAY WITH

BAUME "BEN-GAY"

The only true Baume Analgésique

Making A MISSOURI FOX-HOUND INTO A NATIONAL FIGURE

(Continued From Page 3.)

ster City and began working on his first book, a novel of Chicago gangster life. It was at this time that four dollars a week covered the budget. Money was so scarce when the manuscript was completed that Kantor had to go to Chicago on a stock train with his novel, "Diversey," under his arm. He sold it to Coward-McCann, Inc., a new firm. Kantor's debut was the firm's debut and they have never parted company.

But "Diversey," while a fair success, didn't set the Kantor table. To make ends meet, Kantor wrote short stories and sold them to small Mid-west literary magazines. The pay was small and, with the depression, all his markets folded up.

Kantor, who is a firm believer in the value of obsessions, if properly controlled, fell back on an obsession with the Civil War. This one dated back to his childhood.

"It was a book salesman who started me off," he says. "He came to our door in Webster City, taking orders for the 'New Photographic History of the Civil War,' in ten volumes. There wasn't enough money in the family to buy one volume, let alone ten. The salesman was hopeful, though. He left a whole stack of loose sheets, half-tones which appeared in the books. A lot of them happened to be Gettysburg scenes and I couldn't outgrow the fatal habit of staring at them. The fact is, I didn't want to. That started me off. All my life I read the Civil War, preferring it in histories and fiction to any other kind of reading. I wanted to see the battlefield of Gettysburg."

He got this chance in 1930, when in a mortgaged Chevrolet, author, wife, child and unborn child set out for the East. Their belongings were in storage, threatened by a host of creditors.

Kantor is not a spiritualist but, he says, there are a lot of things he doesn't understand and he wouldn't be surprised if the ghosts of Pettigrews' and Hays' men didn't escort the grim-faced little party in the mortgaged Chevrolet as it poked endlessly about the old battlefield.

The Kantors settled in Westfield where their second child was born. Money got scarcer than ever around the household. Bits of coin dribbled in, but not enough. Kantor pounded out short stories. They didn't sell. He took one resolution for New Year's, 1933. He would finally write that novel of the Civil War. On January 1 he began. Two weeks later, his landlord handed him an eviction notice. Rent was overdue. The unexpected sale of a short story staved off disaster.

"I didn't have any overcoat that winter," Kantor recalls, "and the baby had the colic and my wife was ill. Maybe all this helped the book. There are kind souls, usually well-to-do, who suggest that such privation is essential to the creation of any artistic value. Ha!"

"Long Remember," was the outcome of the New Year's resolution. This Civil War novel, which became a Literary Guild selection, finally put the Kantor family on a secure basis. Other Kantor books, besides the Bugle Ann story, are "El Goes South" and "Turkey in the Straw."

One of Kantor's distinctions is his membership in the National Association of Civil War Musicians. No other living writer shares this honor. He plays old-fashioned fife music and, although a pacifist, is willing to bet he can melt anyone's pacifism with "Hell on the Wabash," "The Recruiting Sergeant," or "Eighteen-Twelve."

Heard the Voice of Her Stolen 'Cello Above A Whole Orchestra

(Continued From Page 4.)

been walking along a street in the business section of New York one day, he stated, when he saw a good-looking old 'cello perched on top of a moving van!

He had walked up to a well-dressed man standing near the van and begun to question him about the 'cello on top of the truck. He asked the man whether or not he wanted to sell, and the man asked Webb what he would offer for it. Webb fumbled in one of his pockets and brought out all the money he had with him. When it was counted it amounted to $12! So the man, whose identity remained unknown, promptly climbed onto the van and handed the 'cello to Webb!

Elsa went home and got the bill of sale she had had for so many years and brought it to Rosenthal's store. The violin maker, now as greatly interested as she herself, accompanied her to a shop owned by John Friedrich, where she had had the instrument repaired in the past. Friedrich, an expert, examined the Guarnerius in their company and immediately identified it as belonging to Miss Hilger. Friedrich even produced a piece of yellow plush which he had cut from the lining of the case, at the time he had made the last repair.

Then Elsa's sister, Maria, declared that an identifying mark on the case would be a nail with which she had once made a hinge fast when a screw had fallen out. Everybody looked—and the nail was still there. Then, further to establish ownership, Elsa pointed out her own initials, "E. H.," on the bow.

So Miss Hilger got back the "big fiddle" that had called her—as she insists—out of the din of an 80-piece orchestra!

An Indian Nobel Prize Winner

(Continued From Page 5.)

purity of the modified light increasing with the purity of the original light. The new light was, so to speak, manufactured out of the original light by the substance. The announcement of the discovery aroused great excitement in the scientific world, since it gave a new insight into the nature of radiation and provided a new instrument for investigating the forces binding different atoms in a molecule. The new effect came to be known as the "Raman Effect."

Further honors began to come to Raman. He was elected General President of the Indian Science Congress; the Italian Society at Rome awarded him the Matteucci Gold Medal; he was knighted in June, 1929, and is now Professor Sir Venkata Raman; and the Royal Society of London awarded the Hughes Medal to him in 1930 for distinguished work in optics.

At the present time various researches are being entirely pursued in Raman's laboratory. The Raman Effect has proved to be a gold mine from which workers in all parts of the world are gathering fresh finds. But the great scientist is not satisfied and wishes to probe further into the mysteries of nature. He is still in the prime of life and may be expected to produce work which will leave a lasting mark on the scientific and industrial progress of India.



Treat Colds This Way

Applicator packed with each tube sends V-E-M right up to the cold in your head. Gives quick relief. 29,732 doctors wrote us for V-E-M last winter. Your druggist has it.

V-E-M GETS TO YOUR COLD



"No more half-sick feeling for me...no more harsh 'all-at-once' cathartics"

When I feel run down, headachy, half sick—when the children get irritable, cranky—then I know it's a sign of constipation. I get out our family box of FEEN-A-MINT, the chewing-gum laxative. There used to be a time when we took old-fashioned, harsh, "all-at-once" cathartics, but that's all over now. We just chew FEEN-A-MINT for three minutes before going to bed—(that's why it's called "the three-minute way")—and it goes to work easily, pleasantly, and *gradually*. There are no cramps, no nausea, no bad after-effects. Our family wouldn't be without it for anything. Costs only 15c and 25c a box.



TUNE IN National Amateur Night, radio's smash hit, with Ray Perkins, Arnold Johnson, and Amateur Stars—Columbia Network. 9 P. M., C. S. T.

SAVE 37 MINUTES EVERY WASHDAY!

...Save at least $4.03 every year!



Get the whitest, sweetest-smelling washes you ever saw!

MIRACLES HAPPEN when you add La France to your washday suds!

The magic blue flakes *mix* with the suds ...and get more and better work out of your soap.

Dirt simply rolls out of the clothes with scarcely *any* rubbing. Less work for you!

SAVED: The bluing rinse!

And—*dissolved in the suds*—La France does the most beautiful bluing job you've ever seen—without a single bluing streak. (Of course, you know that properly blued clothes are *always* whiter than unblued ones.)

But with La France, you've *saved* all the work of bluing—the lifting, the rinsing, the wringing. Actual tests by hundreds of housewives prove that La France saves 37 minutes in doing an average-size family wash.

And here's the greatest La France magic of all—

La France actually saves you money in the bargain!

La France saves the average housewife at least $4.03 a year over and above its cost.

It does this by saving more than 32 hours of work, one-third the soap you now use, and *all* the bluing you're now paying for. And this doesn't count other substantial savings that La France brings you—such as water (520 gallons a year) and electricity (if you use a machine).

And, even *more* important, is the saving in wear and tear of your clothes, due to a half-hour less laundering each week,—a saving that's probably greater in dollars and cents than all La France's other savings combined!

½ actual size



—the little package that works big washday miracles!

For further details on savings, write General Foods, Battle Creek, Michigan.

MONEY-BACK GUARANTEE! Make a three-package test of wonderful La France. Get it today at your grocer's . . . never more than 10c a package. Each package is enough for three tubs of suds. Use all three packages according to directions—and if La France fails to give you whiter, fresher, sweeter-smelling washes in less time and with less labor, just return the three empty packages to General Foods, Battle Creek, Mich., and your money will be gladly refunded.

PROVE IT YOURSELF—GET THIS MAGIC HELP AND BE MONEY AHEAD!

Movie Dressographs



KATHLEEN BURKE

A different movie star will appear in this space every week. Accompanying each player will be three costumes this particular person wore in various roles played on the screen. Cut out the player and paste on cardboard. Then cut out the costumes. Now dress the star in the proper outfits, being careful to assemble each costume correctly.

The three sets of costumes shown here were worn by Kathleen Burke in these roles in the following movies:

Ilya in "The Last Outpost"; Tania Volkanskaya in "Lives of a Bengal Lancer", and Gladys in "School for Girls".

(Copyright by the St. Louis Post-Dispatch)

Next week: Jean Muir.



HOME LIFE OF AN INF

Dr. Francis E. Townsend, the adroit political theory ernment should pay old month pocket money, ai Beach, Cal., with his wife from left above) his son daughter Eloise Shevling, son-in-law, Mr. and Mrs. J

A LITTLE-KNOWN New York, where conv vious fellow prisoners

THE WEARY FISH cels, start home over



HICKORY HOLLOW FOLKS

And the Things They Do

By **WALTER QUERMANN**

PLAYING 'POSSUM

THE CHARACTERS

O. HUM AND SIESTA—*Two opossums who are very much in love.*
RED WILY—*An unfortunate fox.*
RUBY WILY—*Red's faithful wife.*

O. Hum, by means of a clever trick, enticed Red Wily into a cage and poked him with a long, pointed stick until the wretched fox agreed to pull him and his lady love, Siesta, around on a sled. Red feels terribly humiliated, being outwitted by O. Hum, whom he has always held in contempt. Being forced to pull the opossum and his sweetheart around is the most embarrassing thing he can think of. Oh, what he wouldn't do to O. Hum if he could only get out of that harness and take off that muzzle. He was thinking about this when he saw Ruby's foot-prints in the snow. Instantly he was alert. He would follow her tracks until he found her; she would help him. The opossums were too much interested in one another to suspect that anything was wrong. The sled draws near Ruby; she sees them and hides behind a tree, a puzzled look on her face, as

muzzle. And we next see him looking down at the still forms of the opossums as they lay in the snow. Ruby, now that Red is out of danger, has a good laugh at Red's expense.)

THE PLAY BEGINS

RUBY WILY—*(To herself.)* What on earth has come over Red? He must be losing his mind. *(Red looks at her as he approaches.)* He sees me—that look in his eyes—no, he isn't crazy; he's in trouble and wants me to help him. I'll wait until those opossums are right alongside of me, then I'll leap out and catch them. *(So Ruby waits and, then, with a roar, she hurls herself at the startled lovers who, in true opossum fashion, fall off the sled and pretend they are dead. Ruby then unharnesses Red, who loses no time in taking off his*

RUBY WILY—I'll never forget to my dying day what a surprise I got when I saw you pulling that sled. Really, you did mighty well. I was just thinking how nice it would be if you took me riding like that. Ha! Ha! Ha!

RED WILY—All right, Ruby, have your little laugh. But I'm afraid that you did too good a job of rescuing me. It looks as though you scared these opossums to death. Hm-m-m. Maybe they're just acting like they're dead so I'll leave them alone—I've heard they do such things. I'll find out. *(Red takes a rope and ties Siesta and O. Hum tightly together and then, propping them up on the sled, starts pulling them to his den.)*

RUBY WILY—So, Mr. 'Possum Puller, I see you are still on the job. Ha! Ha! Ha! Those opossums get you to pull them even if they have to play dead to do it. Ha! Ha! Ha!

RED WILY—And just let me find out that they are playing dead and it's going to go a lot harder with them than it would have otherwise.

CURTAIN

Next week: The Mystery of the Two Black Eyes.

(Copyright by the St. Louis Post-Dispatch.)

Believe It or Not

By Robert L. Ripley



On request, sent with stamped, addressed envelope, Mr. Ripley will furnish proof of anything depicted by him.

(Copyright, 1936.)

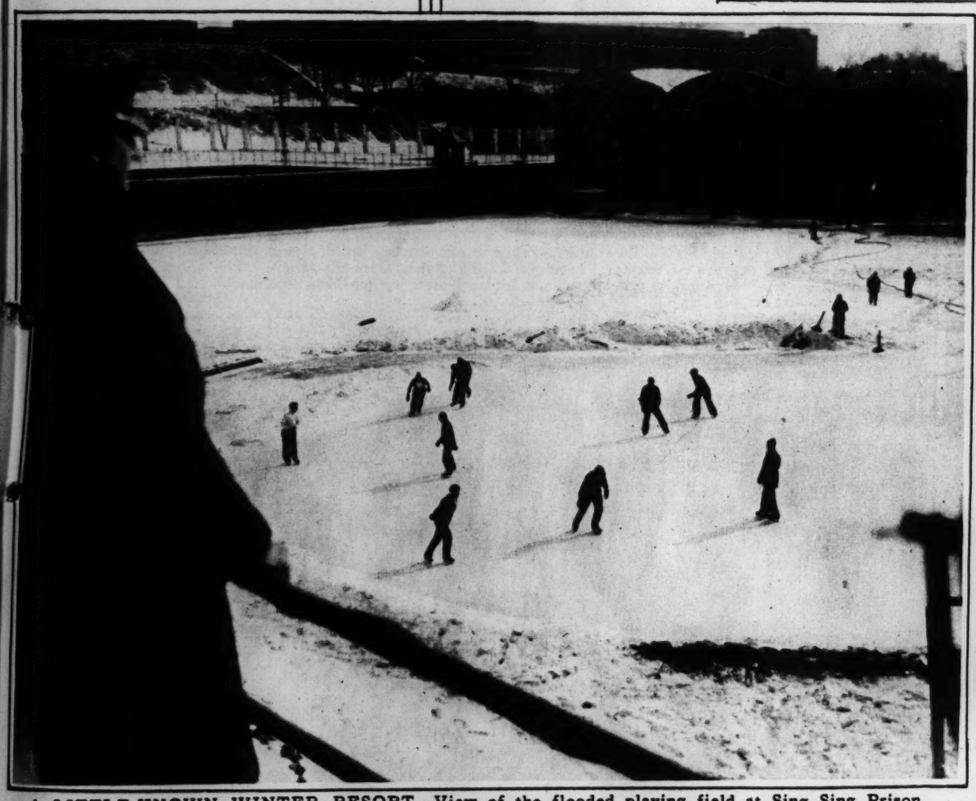
ST. LOUIS POST-DISPATCH
ROTOGRAVURE PICTURE SECTION
FEBRUARY 9, 1936



HOME LIFE OF AN INFLATIONIST
Dr. Francis E. Townsend, originator of the adroit political theory that the Government should pay old people $200 a month pocket money, shown at Long Beach, Cal., with his wife and (reading from left above) his son Robert, granddaughter Eloise Shevling, daughter and son-in-law, Mr. and Mrs. James Shevling.



ILLUSION IN FOREST PARK — Although this photograph seems to indicate flood conditions, it actually shows ice-coated snow.
—By Louis Phillips of the Post-Dispatch staff.



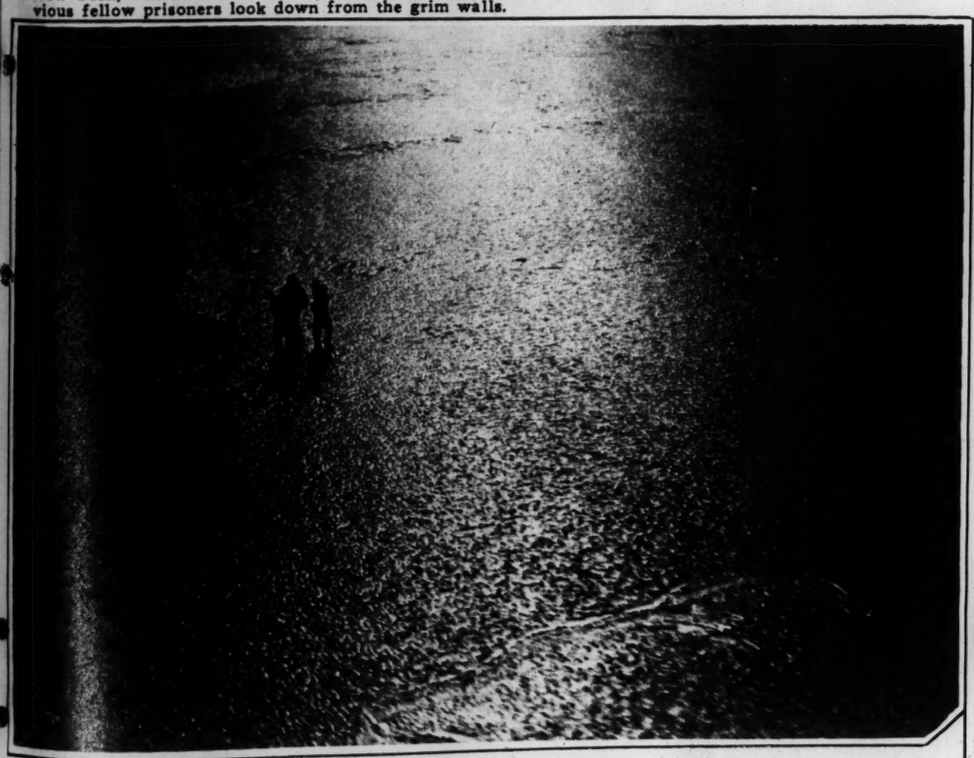
A LITTLE-KNOWN WINTER RESORT—View of the flooded playing field at Sing Sing Prison, New York, where convicts are rewarded for good behavior by an outing on skates, while guards and envious fellow prisoners look down from the grim walls.



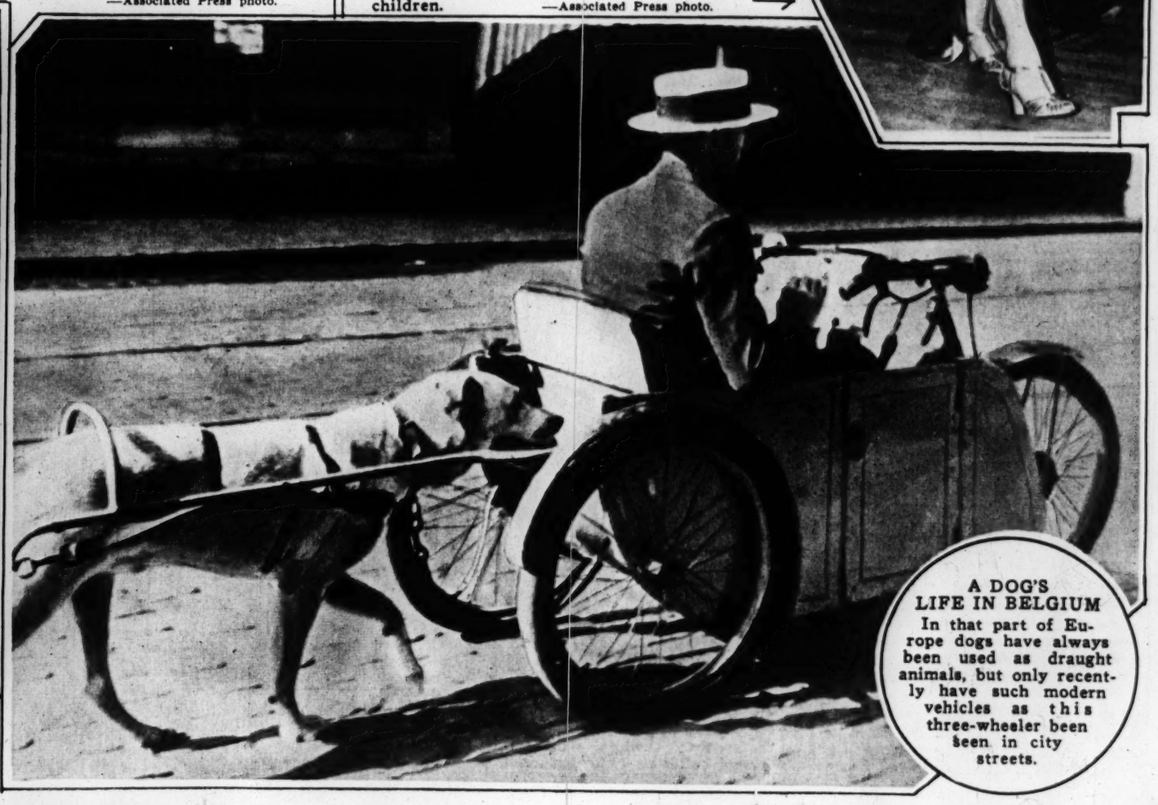
POSER FOR A BRAIN TRUSTER—Harry L. Hopkins, WPA administrator, stops to consider before he answers a difficult reportorial question during a press conference in Washington.
—Associated Press photo.



MILLIONAIRE TO BREADWINNER
Mme. Arlette Stavisky, recently acquitted of complicity in the financial scandal which exploded on her husband's mysterious death, came to New York immediately after the Paris trial and went to work as a cabaret entertainer to support her two children.
—Associated Press photo.



THE WEARY FISHERMAN PLODS—The men who supply a large market with oysters, clams and eels, start home over the ice of Great South Bay, Long Island, as sunset ends a hard, cold day.



A DOG'S LIFE IN BELGIUM
In that part of Europe dogs have always been used as draught animals, but only recently have such modern vehicles as this three-wheeler been seen in city streets.



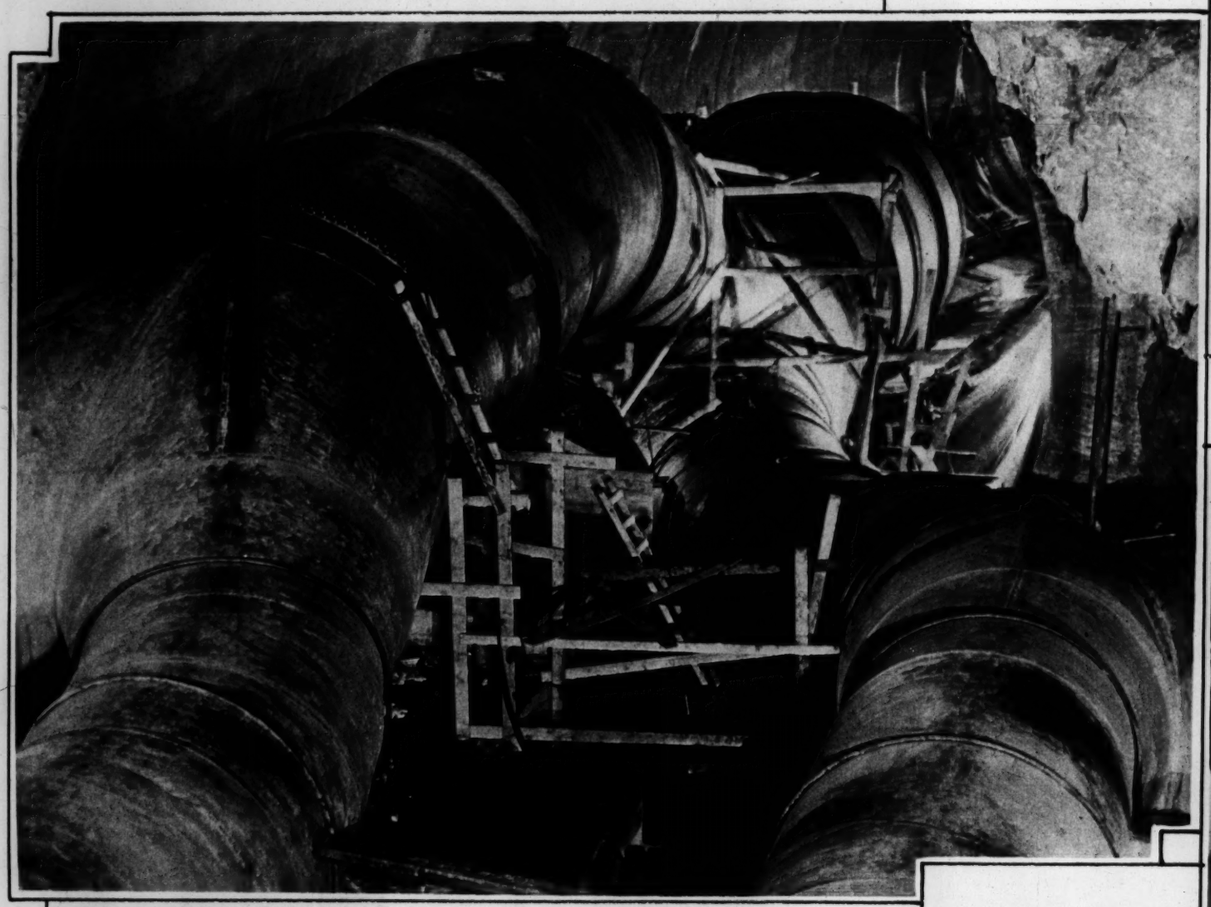
SIAMESE GROTESQUE—Bronze statue of a supernatural guardian traditionally associated with Vishnu, graceful despite its combining of a human trunk with the tail and haunches of a lion, standing at the entrance to the palace gardens in Bangkok, Siam.
—Photo by Mrs. Branson de Cou.



FUNCHAL WELCOMES 1936—A theatrical display of fireworks took place during the New Year's celebration in the Madeira Islands.



ICONOCLAST UPRISING—Two photographs made during an uprising of Mexican women whose purpose was the capture of former President Calles' Santa Barbara ranch. The rebellion, which was unsuccessful, was intended to turn the ranch into a home for working women.
—Associated Press Wirephoto.



MAN-MADE GIANT—Huge pipes, which are part of the interior works of Boulder Dam, carry the water past the turbines for irrigation.
—Associated Press photo.

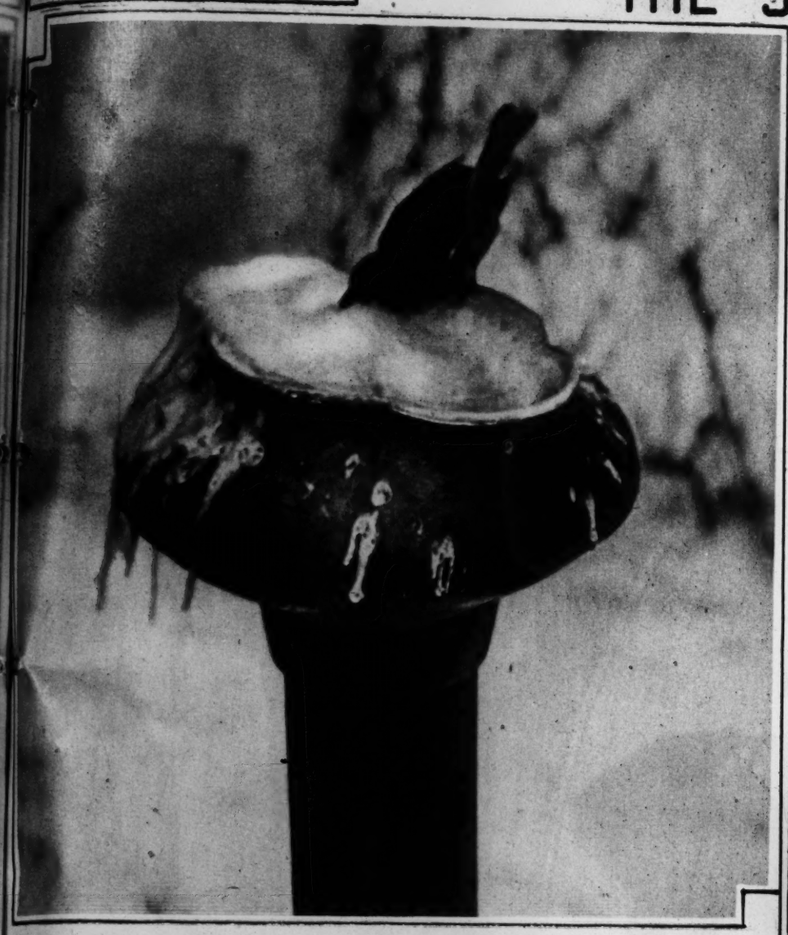




THE BALLET IN CALIFORNIA—Dancers of Colonel de Basil's Ballets Russes de Monte Carlo took a holiday on the Santa Monica Beach, while performing in Los Angeles. Yurek Shabelevsky, Roman Jasinsky and Tatiana Riabouchinska (a prima ballerina), got up the acrobatics, while (reading from left) Olga Morosova, prima ballerina Alexandra Danilova, Vera Zorina and prima ballerina Irina Baronova, looked on. —Associated Press photo.



MEN OF LETTERS
Robert Frost, Hervey Allen and DuBose Heyward, met at a luncheon in Florida.
—Associated Press photo.



PECKING FOR A DRINK—A Cleveland sparrow, hard put to it for the means of subsistence, attacks a drinking fountain in Public Square optimistically.



FOR GALLANTRY—Charles Gelbert received the trophy he is shown holding, from Philadelphia sports writers. His return to infield service with the St. Louis Cardinals after a hunting accident nearly crippled him for life made the writers consider him "the most courageous athlete" in the country.



TARGET FOR AMERICAN LEGION ART CRITICS—This mural painted by Herbert Rosengren for a high school in Rockford, Ill., as a Government-sponsored art project, has been furiously attacked by Legionnaires for its political implications. The Rockford Legion Post has asked that it be torn down.



MORE INITIALS—The Army Air Corps has caught the alphabet fad and flyers performed this astonishing formation in the sky over Randolph Field, Tex., their aviation training school.
—Official Air Corps photo.



NIAGARA'S FAIRYLAND—The Cave of the Winds became a wilderness of grotesque ice formations when recent ice packs reduced Luna and American Falls to a trickle.
—Associated Press Wirephoto.

For the Simple and the Night Life





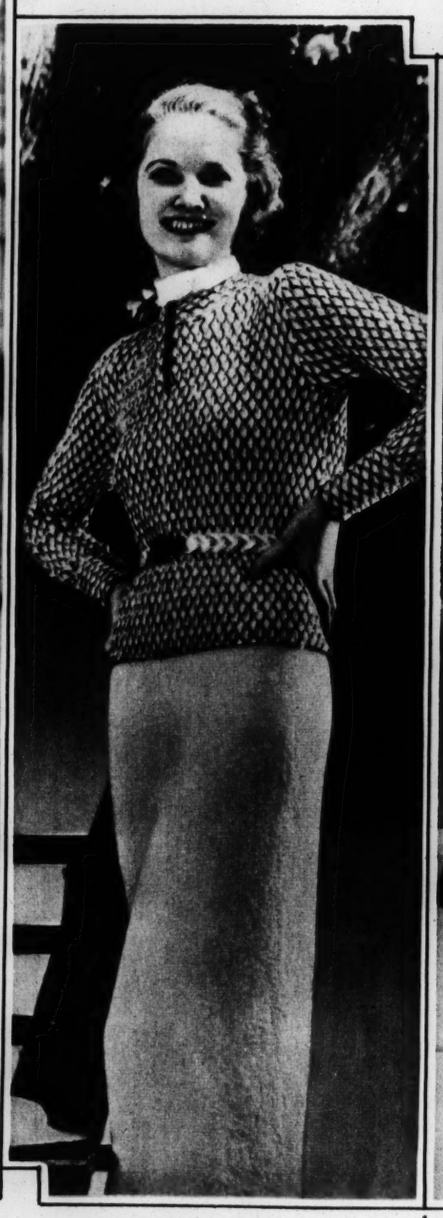


A tweed mixture in Paisley-shawl colors is the yarn in which this suit is knitted. Its lines imitate tailored ones.

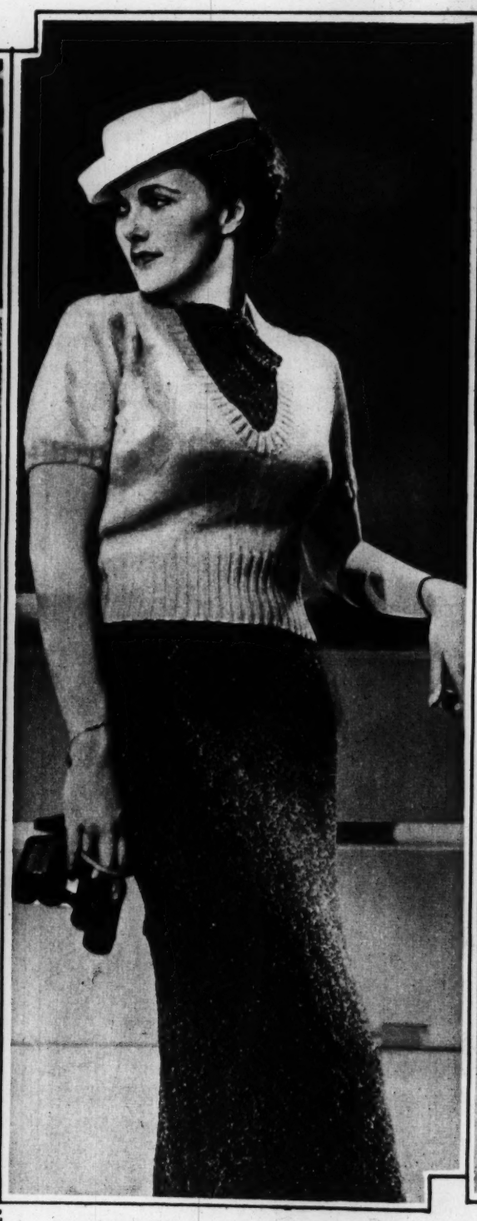
Maxine Jennings (left) and Ann Harding demonstrate two asymmetrical designs for evening. Both gowns are of black cire satin, a stiff, shiny stuff like patent leather.



Another mixture is used for this swagger coat, hand knitted with a stitch commonly used for socks and done with large needles.



A bright sweater blouse crocheted lengthwise instead of across, and done in a rhythmical pattern that makes the most of two colors.

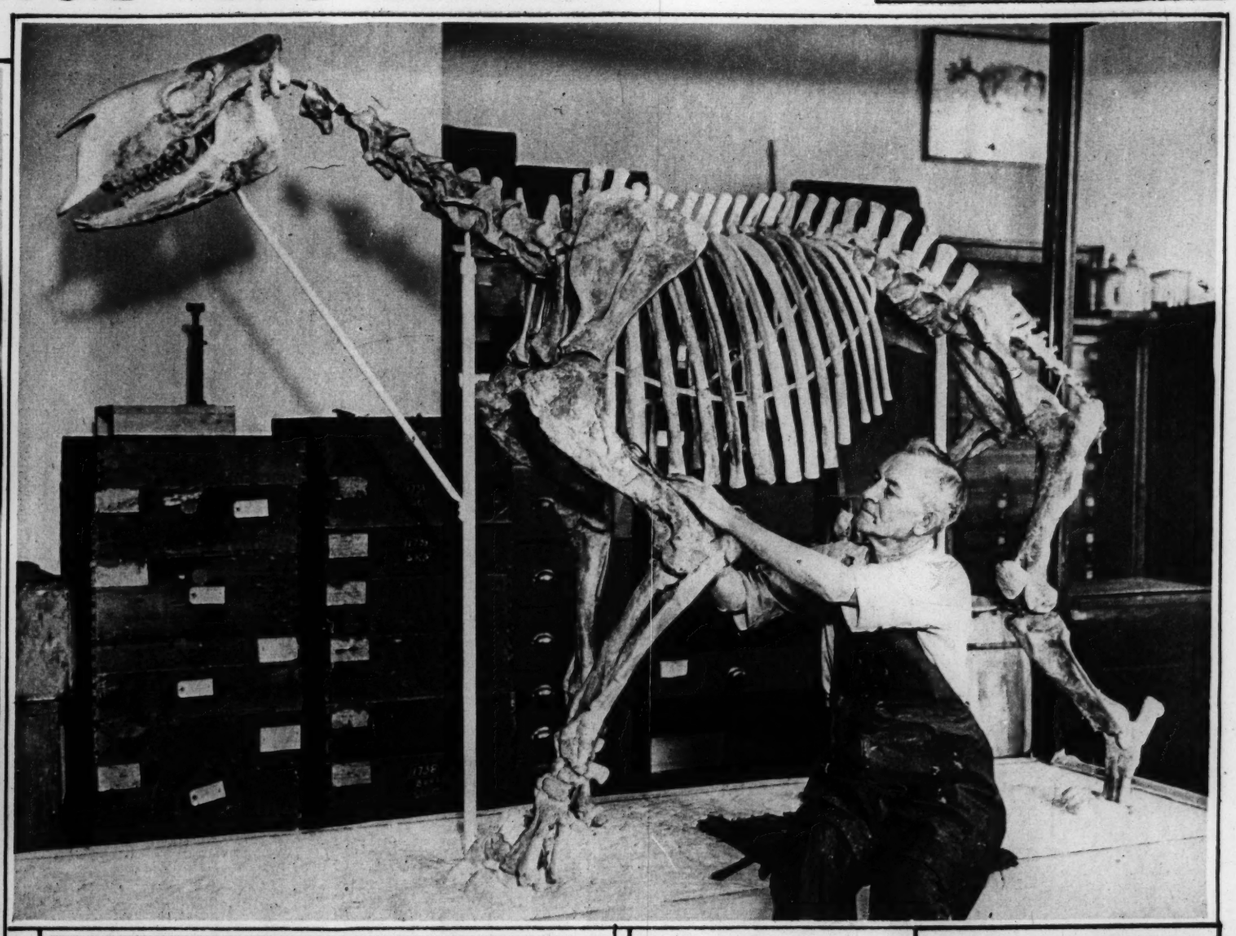


A cashmere pullover with half sleeves and a low neck can be effectively worn over a mixed tweed knitted ensemble like the one shown here.



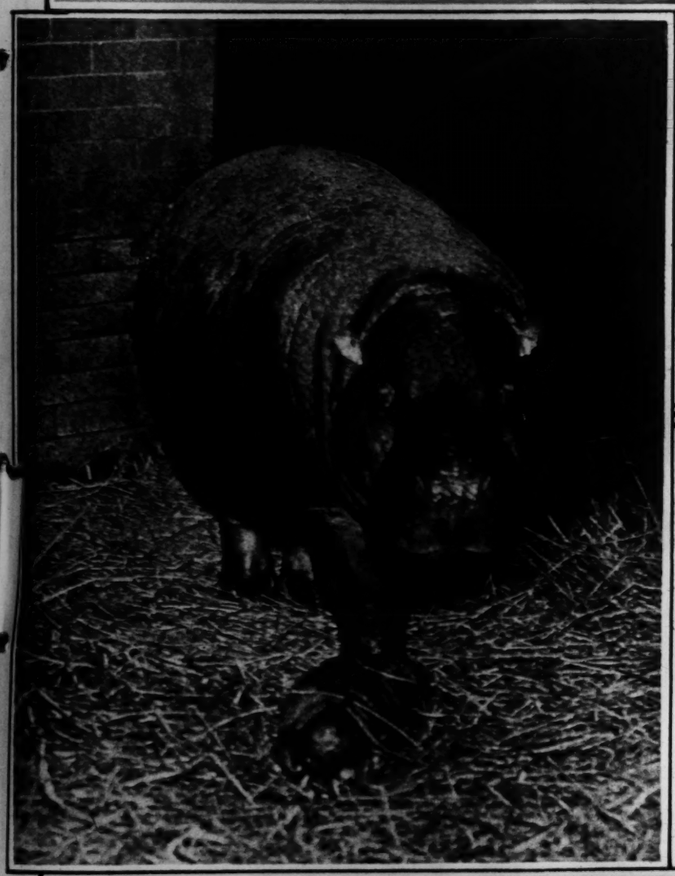
A Hollywood idea for the two-piece ensemble is modeled by Lucille Ball. It is all in black and white, with a nice, simple print jacket which loses some of its effectiveness by associating with a fluffy lace ruching that belongs to the frock.



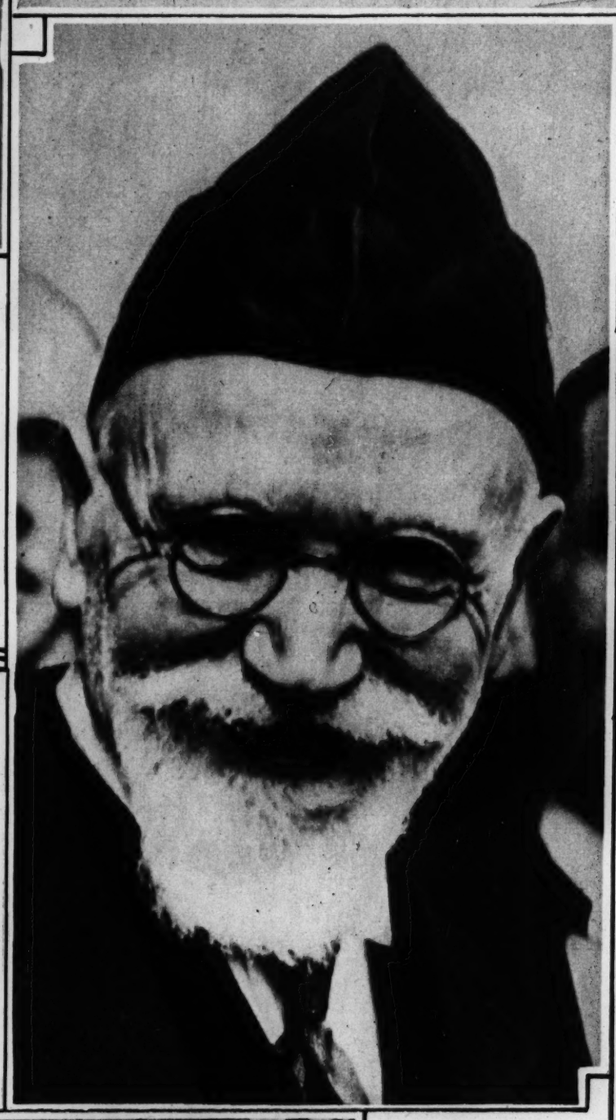


REMAINS OF A 'HORSE' WITH CLAWS
Thomas J. Horne restoring a 40,000,000-year-old skeleton at Smithsonian Institution, Washington. The animal resembled the horse, though it had three-inch claws in place of hoofs.

FINE FOOD AND BEVERAGES
The hofbrau
HOTEL MAYFAIR
COUNT HENRY HOFFMANN, HOST

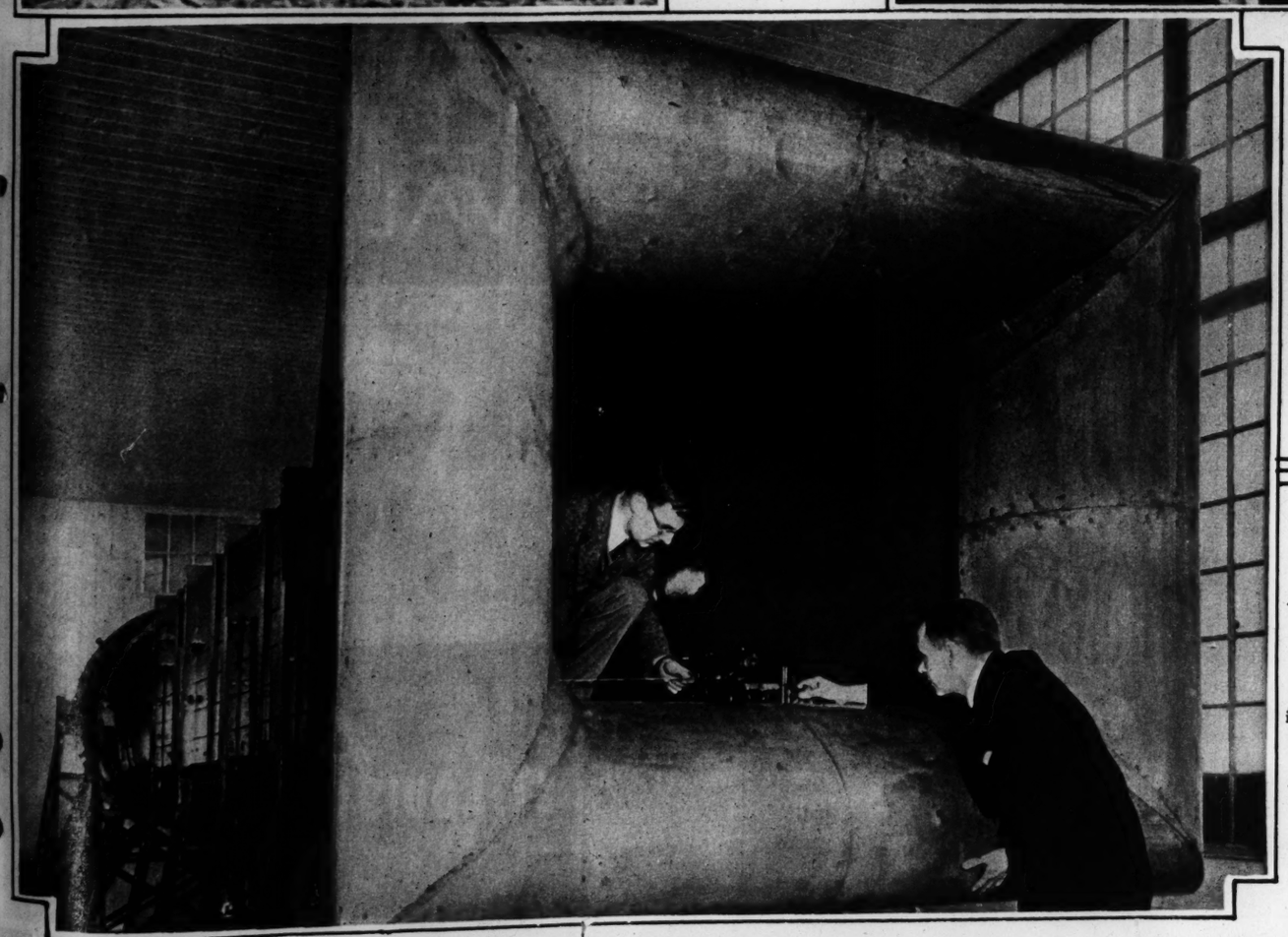


A FIGURE SKATER WITH A FIGURE
Shirley Ann Ewins, a student at the University of California in Los Angeles, won a championship at Big Pines, a county recreation park near the city.
—Associated Press photo.





ANOTHER BOTTLE BABY
The infant pigmy hippopotamus shown curled up at its mother's feet is a new arrival at the Bronx Park zoological garden in New York. It was born in the zoo's hospital and saved by bottle feeding. At ten days it weighed only 11½ pounds.



ABSENT VICTORY
Eleutherios Venizelos, forced to flee Greece when his faction staged an unsuccessful coup, had cause to smile when he heard (in Paris recently) that the liberals who once made him Premier achieved a parliamentary majority in the first general election held since the restoration of the Kingdom.
—Associated Press Wirephoto.

A WIND TUNNEL FOR MODEL TRAINS
The device recently installed at Derby by an English railway is intended for tests of the efficiency of streamlining in locomotive and railway carriage construction.

HEALTH REGAINED..



Because

SARÁKA

Exercises and Strengthens the Intestinal Muscles

You know the glow of health that comes after invigorating outdoor exercise. You feel clear headed — full of energy — as if your whole body were running more smoothly.

But suppose your opportunities for proper outdoor exercise are limited. That's no reason why you should spend the rest of your life feeling just "pretty well"—no reason why you cannot once again enjoy *excellent health.*

Of all the muscles in the body, those which have most to do with keeping you well are the intestinal muscles. *Saráka gives those muscles the kind of exercise they need most — internal exercise.*

Bulk Plus Motility*

The principal ingredient in Saráka* is bassorit, a material gathered from trees in India. In the intestines, an amazing change takes place. The bassorit gradually expands into a material resembling soft gelatin. It forms BULK.

Bulk, as you perhaps know, is lacking in the average "civilized" meal made up of delicate, over-refined foods. Saráka fills this gap in the daily diet — gives those intestinal muscles something on which to exercise — makes them work for a living. This action is so natural yet thorough that you will be reminded of your childhood days when constipation was something you never thought of.

But, in many cases of habitual constipation, bulk alone is not enough. A second vegetable ingredient, a specially prepared frangula, is therefore used in making Saráka. Its effect is mildly to stimulate the intestinal walls to activity. You then have BULK PLUS MOTILITY, a combination not found in ordinary laxatives or cathartics—a combination that has won for Saráka a most impressive endorsement from the medical profession of America.

Worth Trying

In this advertisement, we have made a sincere effort to tell you exactly how and why Saráka can help keep you in good health. We suggest that you give this product a brief trial. You will find Saráka pleasant to take—thorough and natural in its results. The coupon below makes a very interesting introductory offer.

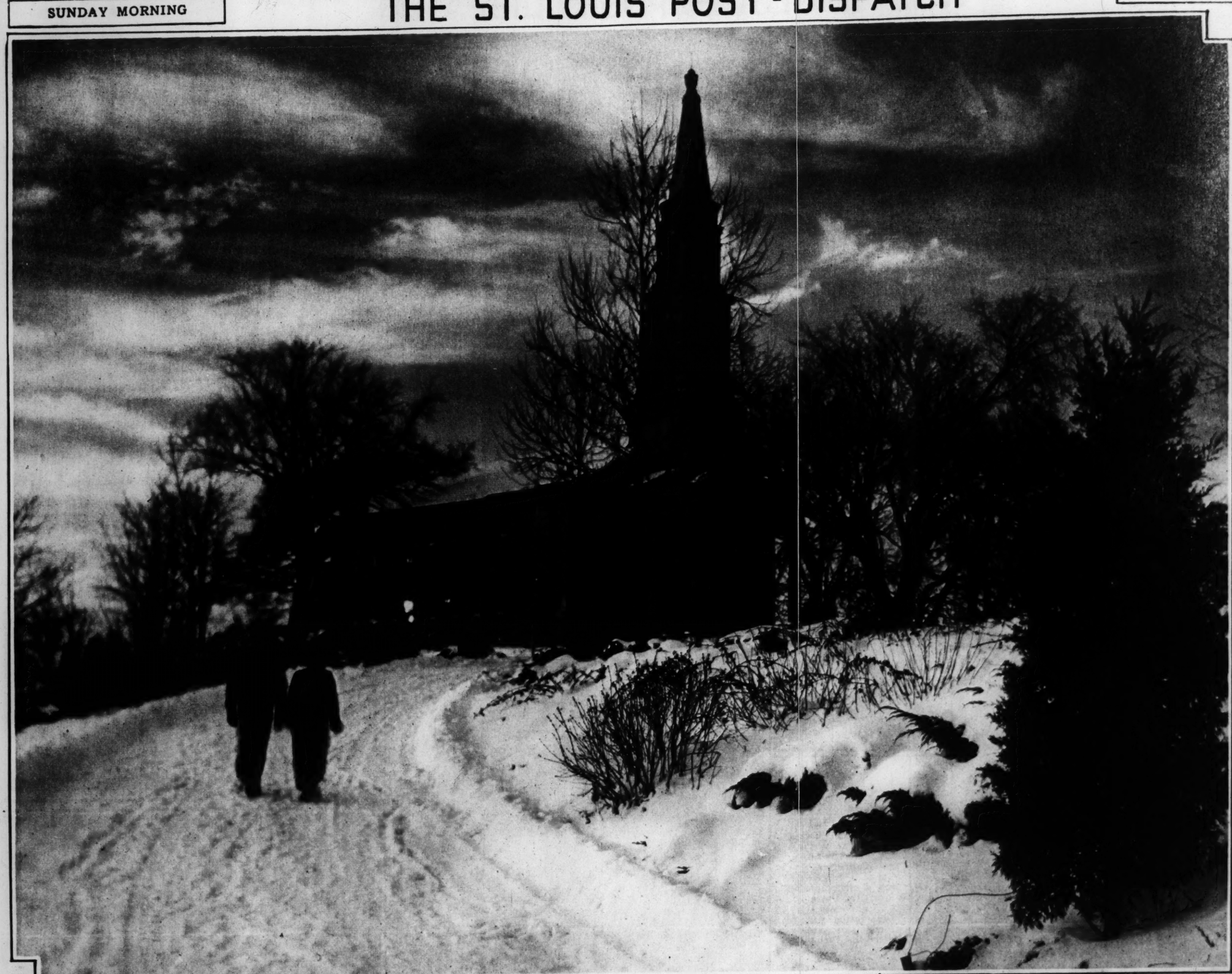
SCHERING CORPORATION
Dept. 176, Bloomfield, N. J.
Canadian Address: Schering (Canada) Ltd., P. O. Box 356, Montreal, Que.

I am enclosing ten cents for a trial-size tin of Saráka. I understand that if I live in the U. S. you will also send me a coupon entitling me to a refund of this ten cents when I buy my first regular-size tin of Saráka.

NAME_____

ADDRESS_____

*Reg. U. S. Pat. Off.
© 1936, Schering Corp.



ELSAH IN WINTER
A new and striking study of the chapel of The Principia College, a landmark on the Illinois palisades over the Mississippi.
—Photo by Charles Trefts.



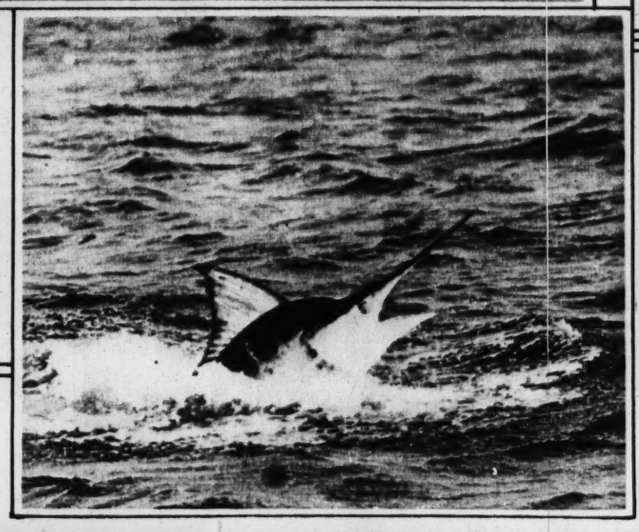
BALINESE CORNUCOPIA—"I saw tens of thousands of girls and women from all over Bali carrying fruit offerings for the temple upon their heads," wrote a visitor to the recent New Year's festivities, where the scene at Abian Tjoeloek Temple, shown in this photo, was typical.



BUDGET FOR A SUMMER WARDROBE
Models displaying items from the $39.29 outfit suggested to the "average girl" for next summer. It was exhibited at the Cotton Carnival put on by Chicago merchants.
—Associated Press photo.



ANOTHER COUNTY . . .
Governor Talmadge, rabid Georgia opponent of Roosevelt and all his works, gets encouragement from an admirer at the "grass roots" convention recently held in Macon. The Governor is the man in the white collar.



END OF THE LINE
A fine marlin being brought to gaff by a sportsman on the northern coast of New Zealand, one of the most highly praised localities for big game fishing.

ICE CREAM VALENTINE
SERVES FOUR



FILLED WITH DELICIOUS BUTTERED PECAN ICE CREAM
Now on Sale
ST. LOUIS DAIRY AND HYDROX DEALERS
PLACE YOUR ORDER NOW WITH YOUR DEALER

16 PAGES IN COLORS IN TWO SECTIONS

ST. LOUIS POST-DISPATCH

FIRST SECTION

ST. LOUIS. MO., FEB. 9, 1936

POPEYE

This comic appears every day in the daily Post-Dispatch

By SEGAR



ELSAH IN WINTER
A new and striking study of the chapel of The Principia College, a landmark on the Illinois palisades over the Mississippi.
—Photo by Charles Trefts.

EAM
TINE
OUR
33
LICIOUS
CE CREAM
ale
Y AND HYDROX
S
VITH YOUR DEALER

CURLEY HARPER AT LAKESPUR!

THE MILE RACE IS IN THE BAG FOR US WITH YOU SKATING, CURLEY

WE'VE GOT TO WIN IT TO GET ENOUGH POINTS TO CLINCH THE MEET FOR LAKESPUR. HORACE

I DON'T WANT TO GET MIXED UP WITH THE CROWD= I CAN SEE THE RACE BETTER FROM OVER YONDER

TOWNER, HIGHLAND, COLBERT AND LAKESPUR SPEEDSTERS LINE UP -- THEY'RE OFF!

AT THE HALF-MILE MARK CURLEY TAKES THE LEAD AND - HOLDS IT -

A SHOUT FROM THE SPECTATORS —

SOMEBODY'S FALLEN THROUGH THE ICE —!!

CURLEY ABANDONS THE RACE — JUMPS INTO THE COLD WATER —

HE SWIMS TOWARD A FORM SQUIRMING UNDER THE ICE -

2-9

© 1936, King Features Syndicate, Inc., Great Britain rights reserved

TIM TYLER'S LUCK

By LYMAN YOUNG

CURLEY HARPER HAS JUST REGAINED CONSCIOUSNESS, DOCTOR

W-WHERE AM I? HORACE! HOW'D YOU GET HERE?

WELL, I GUESS YOU HAD AS MUCH TO DO WITH IT AS ANYBODY, OLD SOCK!

LYMAN YOUNG

HM -- HEADQUARTERS APPEARS DESERTED= GUESS THE TROOPERS ARE IN THE MESS SHACK

I'LL SEE IF SGT. GATES IS IN HIS HUT —

-AND WE'VE HAD SEARCHING PARTIES OUT FOR YOU ALL WEEK, TIM

-AND THE DREAM I HAD TURNED OUT TO BE TRUE, BECAUSE I FOUND THE LOST LITTLE BOY, AND NOW HE'S BACK WITH HIS PARENTS, SERGEANT GATES

I, TOO, HAD SOMETHING OF AN ADVENTURE WHILE YOU WERE AWAY, LAD!

TELL ME ABOUT IT, SIR

"....LAST MONDAY, COL. CRAGG CALLED ME TO HIS OFFICE"

YOU WISH TO SEE ME, SIR?

YES, GATES, THERE'S A TRADER UP HERE I WANT YOU TO VISIT= I'VE BEEN WORRIED ABOUT MACK CRACOW'S SAFETY -HAVEN'T HEARD FROM HIM LATELY —

"TOWARD EVENING I ARRIVED WITHIN SIGHT OF THE CRACOW DWELLING--"

EASY, OLD BOY, EASY

"THE PLACE HAD AN EERY APPEARANCE= THERE WAS NO SIGN OF LIFE--"

2-9

© 1936, King Features Syndicate, Inc. Great Britain rights reserved

"WHEN NO ONE RESPONDED TO MY KNOCK I ENTERED THE HUT I SAW A MAN SITTING AT A TABLE"

PARDON ME, SIR, ARE YOU MR. CRACOW?

DEAF? AND POSSIBLY BLIND -

".....I KNEW CRACOW HAD A YOUNG DAUGHTER AND IN ANOTHER ROOM I FOUND HER SITTING, WEEPING

LYMAN YOUNG

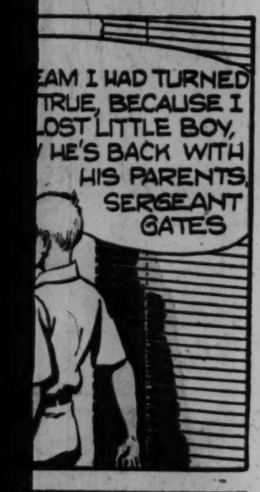
SGT. GATES CONTINUES HIS STRANGE STORY TO TIM - NEXT WEEK!



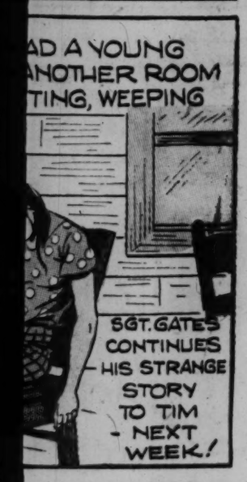




YOUNG







LI'L ABNER

by AL CAPP



© 1936 by United Feature Syndicate, Inc. Tm. Reg. U. S. Pat. Off.—All rights reserved

Advice fo' Chillun



ABRAHAM LINCOLN WASHED HIS ARMS ABOVE THE ELBOWS. THAT'S ONE OF THE REASONS HE BECAME PRESIDENT.

DAISY MAE ASKED HER COUSIN DELIGHTFUL, FROM PINEAPPLE JUNCTION TO EXHIBIT HER "TECK-NEEK" ON LI'L ABNER.

IT WORKED SO WELL THAT COUSIN DELIGHTFUL DECIDED TO KEEP LI'L ABNER FOR HERSELF!



















NAPOLEON

By Clifford McBride

(c) Arthur J Lafave





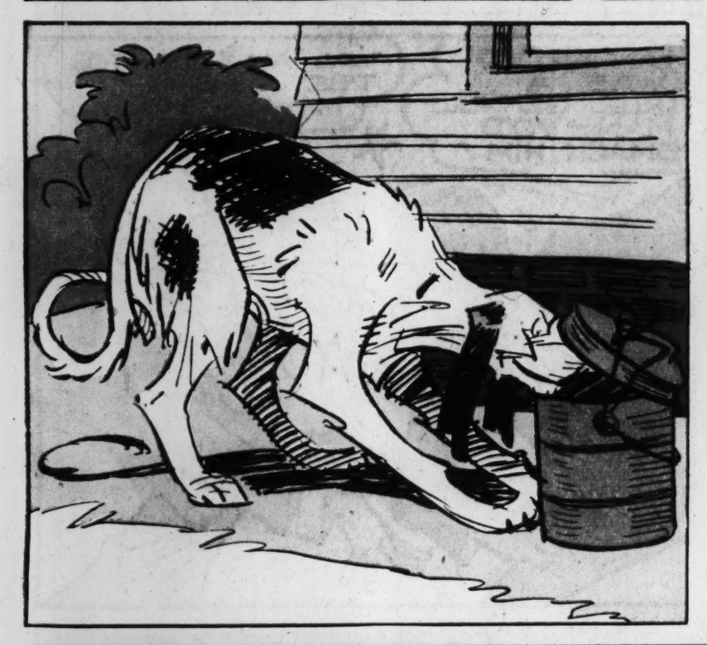










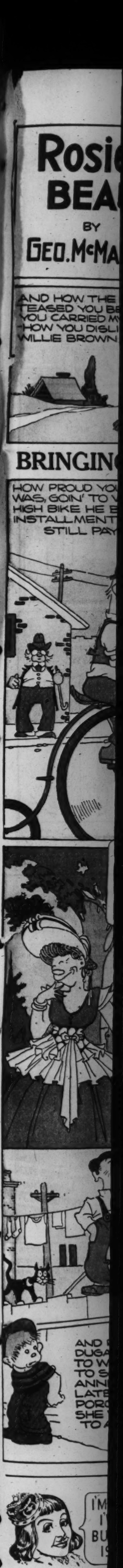












Rosie's BEAU

BY GEO. McMANUS

WE CAN'T GO BACK AS MANY YEARS AS MR JIGGS - BUT DO YOU REMEMBER OUR SCHOOL DAYS, ROSIE?

DO I? YOU WERE SO CUTE - I EVEN LOVED YOU THEN ARCHIE, AND I KNEW YOU LIKED ME -

REMEMBER WHEN YOU GOT YOUR BASE-BALL SUIT - YOU PASSED MY HOUSE FIFTY TIMES THAT DAY -

AND HERE IS YOUR DIPLOMA - YOU'RE NOW ABOUT TO STEP OUT IN THE WORLD ON A CAREER -

WHAT'LL I DO NOW?

AND HOW THE BOYS TEASED YOU BECAUSE YOU CARRIED MY BOOKS. HOW YOU DISLIKED WILLIE BROWN -

ARCHIE LOVES ROSIE -

AND HOW BASHFUL YOU WERE WHEN I ASKED YOU TO SIT BY ME ON THE SOFA

AND YOU BLUSHED WHEN I WAS TO BE YOUR PARTNER IN KISSING GAMES -

BRINGING UP FATHER

This comic appears every day in the daily Post-Dispatch

By McMANUS

HOW PROUD YOUR BROTHER TERRY WAS, GOIN' TO WORK ON THAT HIGH BIKE HE BOUGHT ON THE INSTALLMENT PLAN - AN' HE'S STILL PAYIN' FOR IT -

AND HOW I USED TO GO TO SEE THE BALL GAME EVERY SATURDAY -

AND AT ROONEY'S PLACE EVERY SATURDAY NIGHT THE QUARTETTE WOULD SING UNTIL THE BOSS IN THE BOILER FACTORY NEXT DOOR COMPLAINED ABOUT THE NOISE --

SWEET - ROSIE - O'GRADEEE

WHEN'S THE RAFFLE?

BY GOLLY - MAGGIE ME DARLIN', YOUR HANDS ARE LILY WHITE - I SUPPOSE THAT IS FROM HAVING 'EM IN SOAP-SUDS AT THE LAUNDRY -

AND, MAGGIE, CAN YOU REMEMBER THE FIRST TIME THAT I KISSED YOUR HAND AT THE ASH-WAGON DRIVER'S' PICNIC?

DANNY, IF YOU DON'T KEEP STILL I'LL KNOCK YOU OUT OF THE TUB -

ME NECK IS SORE FROM YOU SCRUBBIN' IT THE LAST TIME.

I DON'T NEED A BATH - I HAD ONE LAST WEEK -

I AIN'T DOIRTY!

HOW THE KELLY KIDS HATED SATURDAY NIGHTS -

AND REMEMBER MRS. SPLOTT'S USED TO TAKE THE WHOLE FAMILY EVERY FRIDAY TO THE JAIL TO VISIT THEIR FATHER - IN LATER YEARS THE KIDS DIDN'T HAVE TO GO - THEY WERE ALL IN JAIL WITH HIM - EXCEPT THE DAUGHTER - AN' SHE RAN AWAY WITH A BURGLAR -

GEO MCMANUS

AND REMEMBER THAT DUGAN KID, WHO USED TO WALK THE FENCE TO SHOW OFF TO ANNIE MALONE - HE LATER BECAME A PORCH-CLIMBER AN' SHE WAS MARRIED TO A POLE-SITTER -

AND HOW YOUR AUNT SUSIE LANDED JOE, THE BARBER, WHO THOUGHT HE WAS A MAGICIAN - BUT HE COULDN'T GET OUT OF THAT -

HOW YOUR BROTHER DINNY USED TO LOVE TO WATCH MEN WORK - ONE DAY NOLAN, THE FOREMAN OFFERED HIM A JOB - YER BROTHER HASN'T SPOKEN TO HIM SINCE - NOR HAS HE WORKED -

AND HOW PROUD YOUR UNCLE "REDDY" WAS BECAUSE HE KEPT HIS HANSOM CAB IN THE SAME LIVERY STABLE WITH THE VAN DE VANEN'S' HORSES.

Great Britain rights reserved
© 1936. King Features Syndicate, Inc.

2-9

ADVERTISEMENT



I'M THE PRINCE OF CANDYLAND
I'VE GOLD AND JEWELS AND TREASURE
BUT EATING MY **OH HENRY** BARS
IS STILL MY GREATEST PLEASURE!

Oh Henry! *Finest Milk Chocolate* **5¢**

ADVERTISEMENT

BLONDIE

By CHIC YOUNG



Advertisement

DICK SHE

HERE IS DICK S
IN ONE OF HIS T
EXHIBITIONS O
WRESTLING.
IN THIS CO
STEER IS GIV
SECOND STAR
MUST CATCH
FROM HIS H
THE WILD S
HIM AND TH
THE HEAD
(THIS STEER
ABOUT WEIG

LET ME OUT OF HER
HE'S HEADED FOR

THEY THUNDER DO
PULLS UP TO THE

Advertisement

OH! HE'LL BE HURT!
DON'T W
SHELTON
HE CAN
CRITTE

THE CROWD

DICK SHELTON ENJOYI

ATHLETES

IT'S WOR

WHAT ARE YOU DOING OUT ON A NIGHT LIKE THIS, ED?

CAME D
GET SOM

Advertisement

PAUL WINS THE RING AND THE GIRL



Most Bad Breath Begins with the Teeth!

MAKE *sure* you don't have bad breath! Use Colgate Dental Cream. Its special penetrating foam removes *all* decaying food deposits lodged between the teeth, along the gums, around the tongue—which dentists agree *cause* most bad breath. At the same time, a unique, grit-free ingredient polishes enamel—makes teeth sparkle.

Try Colgate Dental Cream—today! Brush your teeth . . . your gums . . . your tongue : : : with Colgate's. If you are not entirely satisfied after using one tube, send the empty tube to COLGATE, Jersey City, N. J. We will gladly refund TWICE what you paid.



Advertisement

Advertisement

DICK SHELTON - AT THE RODEO

WORLD CHAMPION ALL-ROUND COWBOY AND A LOYAL CAMEL SMOKER

"ONE REASON I SMOKE CAMELS—THEY ARE MILDER" DICK SAYS

AN ADVERTISEMENT OF R. J. REYNOLDS TOBACCO CO.

HERE IS DICK SHELTON IN ONE OF HIS THRILLING EXHIBITIONS OF STEER WRESTLING.

IN THIS CONTEST THE STEER IS GIVEN A 30-SECOND START—DICK MUST CATCH UP—LEAP FROM HIS HORSE—GRAB THE WILD STEER—STOP HIM AND THROW HIM BY THE HEAD AND HORNS!

(THIS STEER WE ARE TALKING ABOUT WEIGHED 998 LBS.)

YEOW! WHAT A BRUTE!

THAT'S THE KIND I LIKE. THE BIGGER THEY COME, THE HARDER THEY FALL

READY, SHELTON?

YES, SIR - LET'S GO!

-THE STEER TEARS FROM THE SHUTE!

LET ME OUT OF HERE. BOY, HE'S HEADED FOR HOME

THEY THUNDER DOWN THE ARENA. DICK PULLS UP TO THE CHARGING STEER—THEN-

HE MAKES THE LEAP!

THE PLUNGING STEER REFUSES TO STOP—HEADS STRAIGHT FOR THE SIDE WALL !!

OH! HE'LL BE HURT!

DON'T WORRY, BABS, SHELTON IS A TOP HAND. HE CAN HANDLE ANY CRITTER

THE CROWD GASPS!!!

YOU GOT HIM, DICK! AND JUST IN TIME

LADIES AND GENTLEMEN— SHELTON WINS IN RECORD TIME

I'LL BET A CAMEL WILL TASTE GOOD TO YOU NOW

YOU SAID IT!



DICK SHELTON ENJOYING A CAMEL



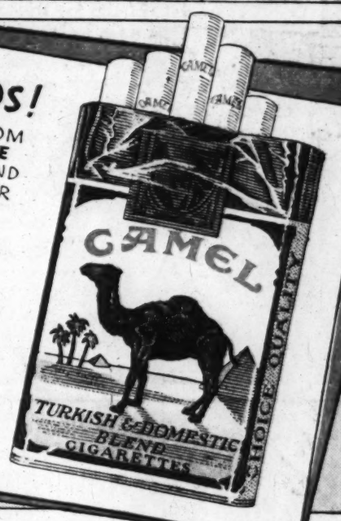
RODEO FAN

COSTLIER TOBACCOS!

CAMELS ARE MADE FROM FINER, **MORE EXPENSIVE TOBACCOS** — TURKISH AND DOMESTIC—THAN ANY OTHER POPULAR BRAND.

(SIGNED)
R. J. REYNOLDS TOBACCO CO.
WINSTON-SALEM, N.C.

TUNE IN! CAMEL CARAVAN
WITH WALTER O'KEEFE, DEANE JANIS, TED HUSING, GLEN GRAY AND THE CASA LOMA ORCHESTRA
TUESDAY AND THURSDAY, 9 P.M. E.S.T., 8 P.M. C.S.T., 9.30 P.M. M.S.T., 8.30 P.M. P.S.T.
Over **WABC — COLUMBIA NETWORK**



ATHLETES *say* "CAMELS *DON'T GET YOUR WIND*"

IT'S WORTH THE EFFORT . . .

© 1936, R. J. Reynolds Tob. Co.

WHAT ARE YOU DOING OUT ON A NIGHT LIKE THIS, ED?

CAME DOWN TO GET SOME TOBACCO!

ME TOO— WHAT BRAND DO YOU SMOKE?

SAME GOOD OLD BRAND I ALWAYS SMOKE -PRINCE ALBERT!

HERE IT IS, IN THE BIG RED 2-OZ TIN!

I WANTA TIN OF PRINCE ALBERT!

SAME HERE!

NOW FOR AN EASY CHAIR BEFORE THE FIRE

WITH THE MILDEST, MELLOWEST SMOKIN' A FELLOW EVER PACKED INTO A PIPE

AROUND 50 PIPEFULS IN THE BIG RED 2-OZ. ECONOMY TIN AND WHAT FLAVOR!



PRINCE ALBERT
the national joy smoke

YOUNG

'S JUST A BABY YET, CAROL..HE HASN'T LEARNED HOW TO PLAY...YOU'LL HAVE TO BE PATIENT WITH HIM!

NO!

REALLY DIDN'T, T MAMA SAYS I HOULD ALWAYS SAY THAT, ANYWAY!

R-9

Advertisement

AND COLGATE'S MAKES MY TEETH MUCH CLEANER AND BRIGHTER THAN EVER BEFORE!

Now—NO BAD BREATH behind his SPARKLING SMILE!

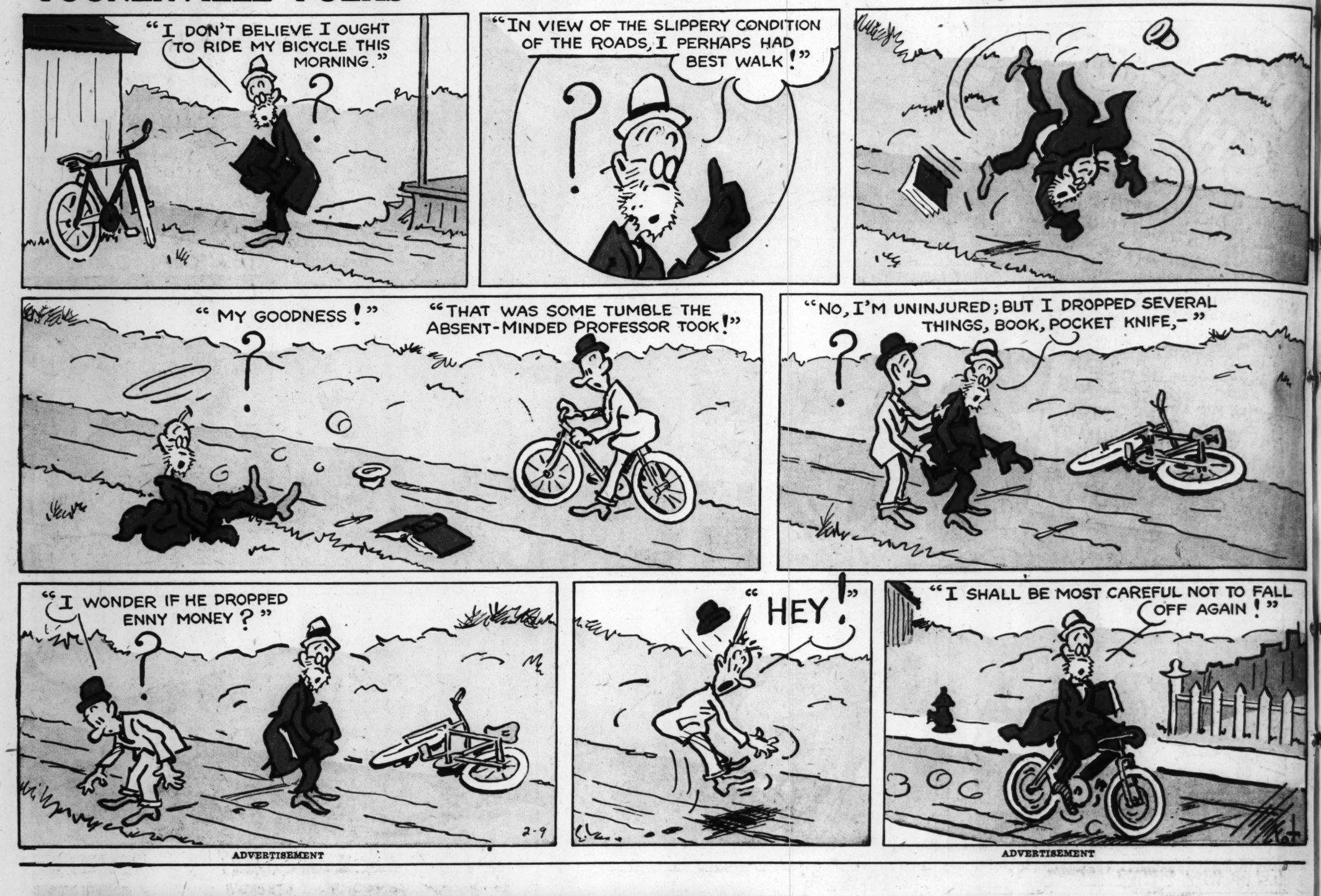
THERE'S NOTHING OLD-LOOKING ABOUT YOU, MRS. BROWN... EXCEPT YOUR SKIN! AND IF YOU CHANGE TO PALMOLIVE SOAP, YOU'LL SOON CORRECT THAT!



TOONERVILLE FOLKS

This comic appears every day in the daily Post-Dispatch

By FONTAINE FOX



ADVERTISEMENT



BOYS CAN'T BE PROUD OF A GIRL WITH PIMPLY SKIN













DON'T LET ADOLESCENT PIMPLES KEEP YOUR BOY FRIEND AWAY

PIMPLES are all too common in the years that follow the beginning of adolescence—from about 13 to the age of 25, or even longer. Important glands develop and final growth takes place during this time. This causes disturbances throughout the body. The skin becomes oversensitive. Waste poisons in the blood irritate this sensitive skin, causing pimples to break out.

Clear up these adolescent pimples—with Fleischmann's Yeast. This fresh yeast clears the skin irritants out of your blood. Pimples go. You find your skin is fresh and smooth again.

Eat Fleischmann's Yeast 3 times a day, before meals—plain, or in a little water—until your skin clears. Start today!



—clears the skin

by clearing skin irritants out of the blood.

Copyright, 1936, Standard Brands Incorporated.

16 PAGES IN COLORS IN TWO SECTIONS

ST. LOUIS POST-DISPATCH

SECOND COMIC SECTION PAGES 9 to 16

ST. LOUIS, MO., FEB. 9 1936

This comic appears every day in the daily Post-Dispatch

NED BRANT By BOB ZUPPKE

DRAWN BY B. W. DEPEW

















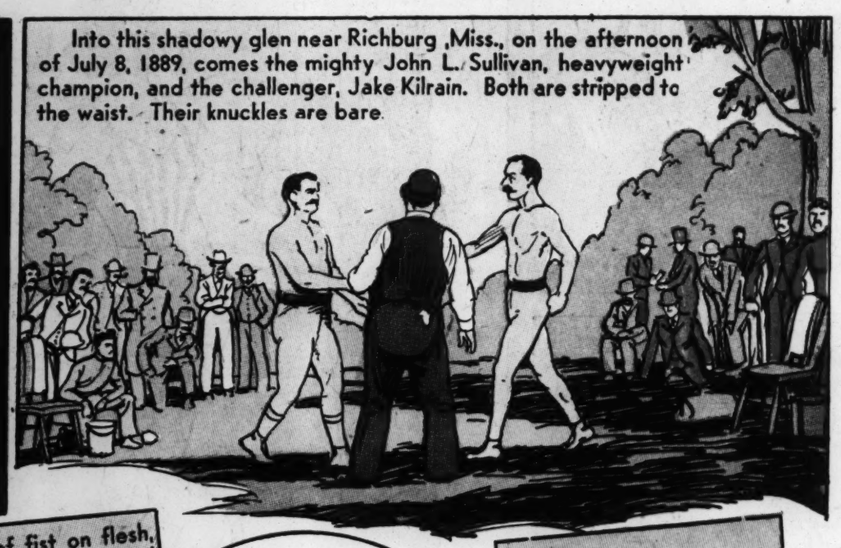




Copyright, Register and Tribune Syndicate, Great Britain Rights Reserved.

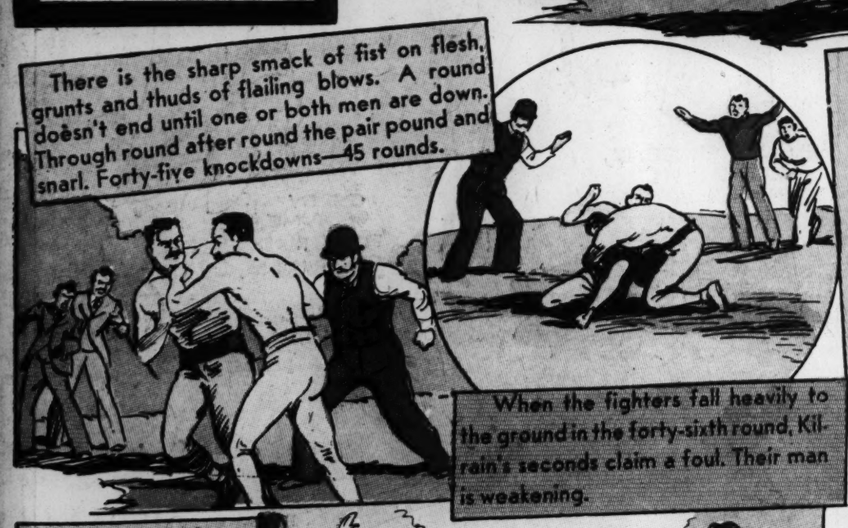
THEY'RE STILL TALKING

About Kilrain and Sullivan's Bare Knuckle Battle



Into this shadowy glen near Richburg, Miss., on the afternoon of July 8, 1889, comes the mighty John L. Sullivan, heavyweight champion, and the challenger, Jake Kilrain. Both are stripped to the waist. Their knuckles are bare.

There is the sharp smack of fist on flesh, grunts and thuds of flailing blows. A round doesn't end until one or both men are down. Through round after round the pair pound and snarl. Forty-five knockdowns—45 rounds.



When the fighters fall heavily to the ground in the forty-sixth round, Kilrain's seconds claim a foul. Their man is weakening.



To many men, the greatest prizefighter who ever lived—John L. Sullivan—who could whip any opponent but booze. Later, Sullivan became famous as an advocate of non-drinking.

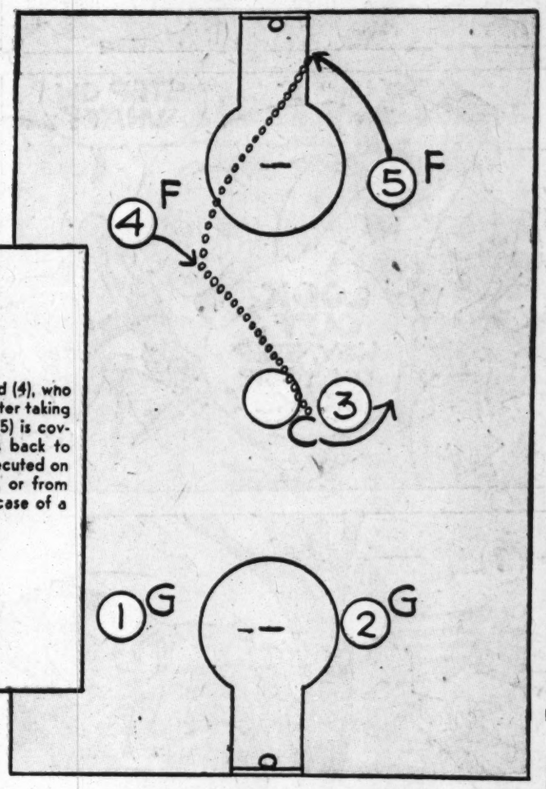
Thirty more knockdowns! It is the end of seventy-sixth round. Kilrain is battered, but still able to get up from the savage blows of the mighty John L. To save him, his seconds toss in the sponge.



2-9

Basketball .... By NED BRANT

Plays That Score



Center tips ball to forward (4), who passes to forward (5), the latter taking shot at basket. If forward (5) is covered, forward (4) may pass back to center. The play can be executed on the other side of the court, or from other points on the floor in case of a jump ball.

NEXT WEEK . . . . . More Scoring Maneuvers

National College Fraternities

ΦΜΔ

Phi Mu Delta (Fie Mew Del-ta)

FOUNDED—March, 1913, growing out of the national organization of Commons clubs. Motfier chapters were those at Connecticut Agricultural collage and the state universities at New Hampshire and Vermont.

Y, FEBRUARY 9, 1936
INE FOX
EVERAL
E,—"
UL NOT TO FALL
OFF AGAIN!"
HER TAKE NAN—
LES!! IT'S GOT
BE A SWELL-
KING DAME FOR
THIS PARTY!
N DO SOMETHING
E PIMPLES. JUST
ES OF
ANN'S YEAST
Y—BEFORE
NTIL YOUR
EARED
PLES
WAY
ast. This fresh yeast
s out of your blood.
our skin is fresh and
ast 3 times a day, be-
a little water—until
s. Start today!
the skin
in irritants
od.

JANE ARDEN

Reg. U. S. Patent Office

by Monte Barrett and Russell E. Ross

2-9

MARTHA APPEARED IN THE DRESS JANE LOANED HER BUT ONCE-THEN HER EMPLOYER, WHO WANTS HER TO REMAIN UNNOTICED-

THAT DRESS IS DISGRACEFUL-ONE REASON I HIRE YOU IS FOR THE WAY YOU DRESS-I DON'T WANT YOU TO CHANGE!

BUT YOU ALWAYS TELL ME TO TAKE A VACATION ON BOARD SHIP-I'M NOT WORKING NOW!

VACATION OR NOT-I WANT YOU TO DRESS AS YOU ALWAYS HAVE-THOSE ARE ORDERS!

I-I-ALL RIGHT, MR. BLANDING!

I CAN'T UNDERSTAND MR. BLANDING-IT'S ONE OF JANE ARDEN'S DRESSES-IF HE DOESN'T LIKE HER CLOTHES WHY IS HE WITH HER ALL THE TIME?

POOR KID-SHE WORSHIPS THE GROUND FRANZ WALKS ON, AND HE ISN'T PAYING ANY ATTENTION TO HER-

FRANZ DIDN'T EVEN NOTICE ME-AND I HOPED TONIGHT HE WOULD SEE ME IN THAT DRESS-

IF I'M IN LOVE, I SHOULD BE GLAD HE DOESN'T LOOK AT ANYONE ELSE-BUT-

AH, THAT'S BETTER!

THIS SWEET GIRL-I DON'T WANT HIM TO FALL FOR HER-BUT I DON'T WANT HER HURT, EITHER-

ER-A-EXCUSE ME A MINUTE, JANE-

WHAT'S WRONG? I EXPECTED TO SEE YOU WEARING THAT PRETTY NEW DRESS-

I CAN'T-I-WELL, MY BOSS LIKES MY OLD CLOTHES BEST-

WHY SHOULD HER BOSS TELL HER HOW TO DRESS? IT DOESN'T MAKE SENSE!

WITH MARTHA LOOKING LIKE HER OLD SELF AGAIN, NO ONE WILL SUSPECT HER-

NOW FOR THE CANDY-A BOX WITH THE SHIP'S LABEL WILL LOOK THE LEAST SUSPICIOUS!

TWO FIVE POUND BOXES OF CHOCOLATES!

YES SIR, MR. BLANDING-THE SAME KIND YOU GOT ON YOUR LAST TRIP?

I WISH HE DIDN'T HAVE SUCH A GOOD MEMORY!

NOW TO PLANT MY JEWELS!

Copyright, Register and Tribune Syndicate
Great Britain Rights Reserved.

LUNA DRY

IT'S A BEAUTY-GET IN AND TRY IT-YOU CAN DRIVE, CAN'T YOU?

LAW, AFTER THE NIT-WITS I'VE SEEN DRIVING, I KNOW I CAN!

YOU JUST WIGGLE THOSE THINGS FOR ME AND I'LL DO THE REST!

THAT'S THE BRAKE, NOT THE GEAR LEVER-OR MAYBE I'D BETTER SHOW YOU-

STEP ON WHAT?

LOOK, OUT! HEY, STEP ON YOUR BRAKE!

OOOOH!

WELL, I MISSED THAT ONE, TOO!

CRASH!

BANG!

SEE HERE! YOU'VE GOT TO-

SAKES ALIVE! I DON'T WANT TO BUY YOUR OLD CAR-THERE'S SOMETHING WRONG WITH IT!

ROSS

Jane Arden's Wardrobe

MARIE CRAWFORD, GERMANTOWN, M.D.

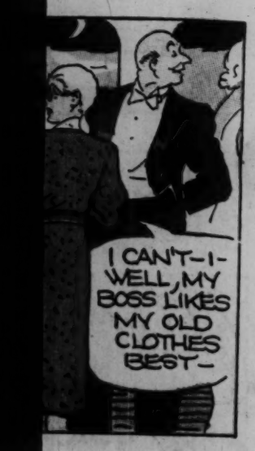
EVELYN STREENZ, NORMAL, ILL. TAP DANCE COSTUME

GYPSY COSTUME BETH McDONALD, KING, ONT.

ANNE HATHAWAY, ANDOVER, MASS.

2-9







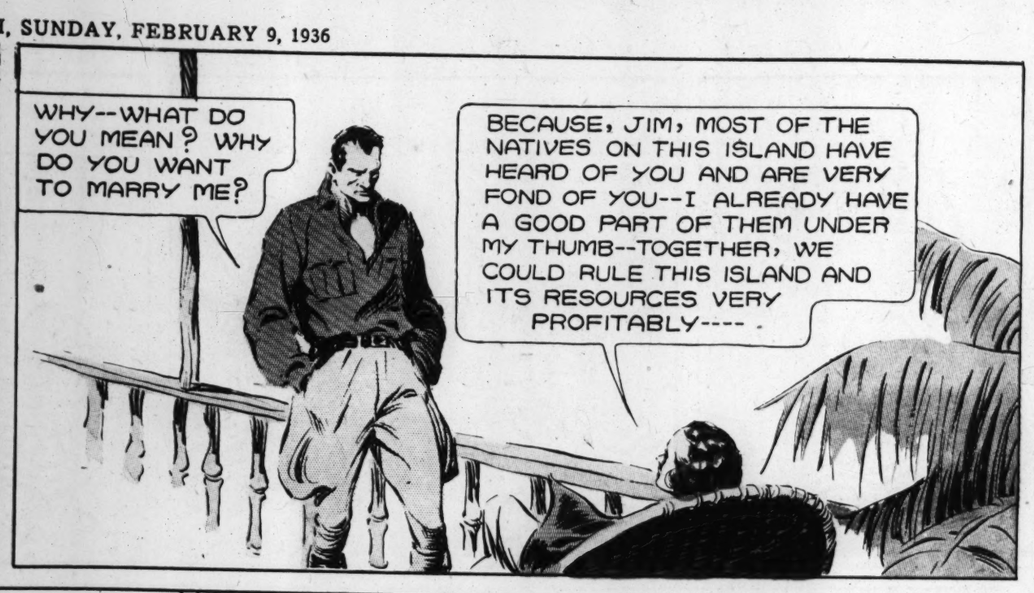
ter and Tribune Syndicate
ain Rights Reserved.



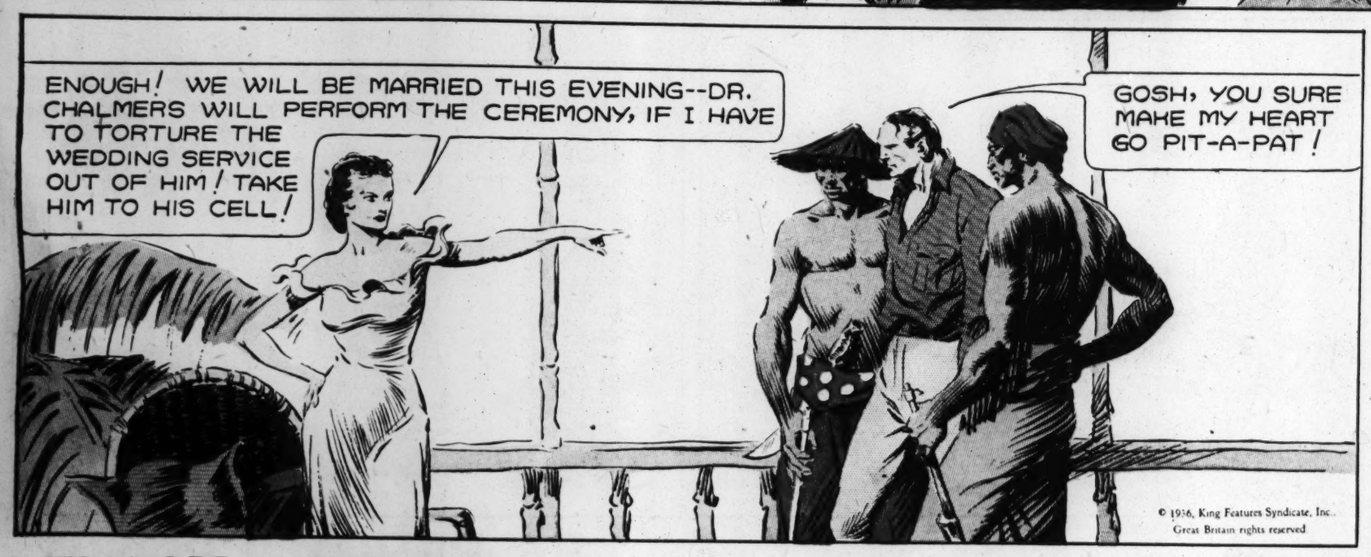
JUNGLE JIM BY ALEX RAYMOND

JUNGLE JIM IS STUNNED, AS THE "BAT WOMAN" SUDDENLY PROPOSES MARRIAGE-------

Registered U S Patent Office







L'ABAT SLINKS FROM HIS HIDING-PLACE



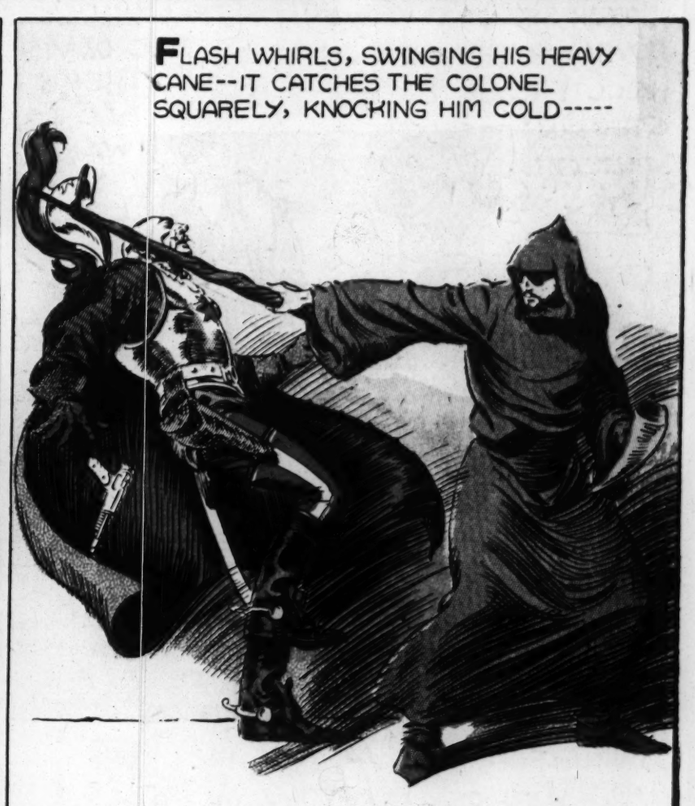
NEXT WEEK: COMPLICATIONS!

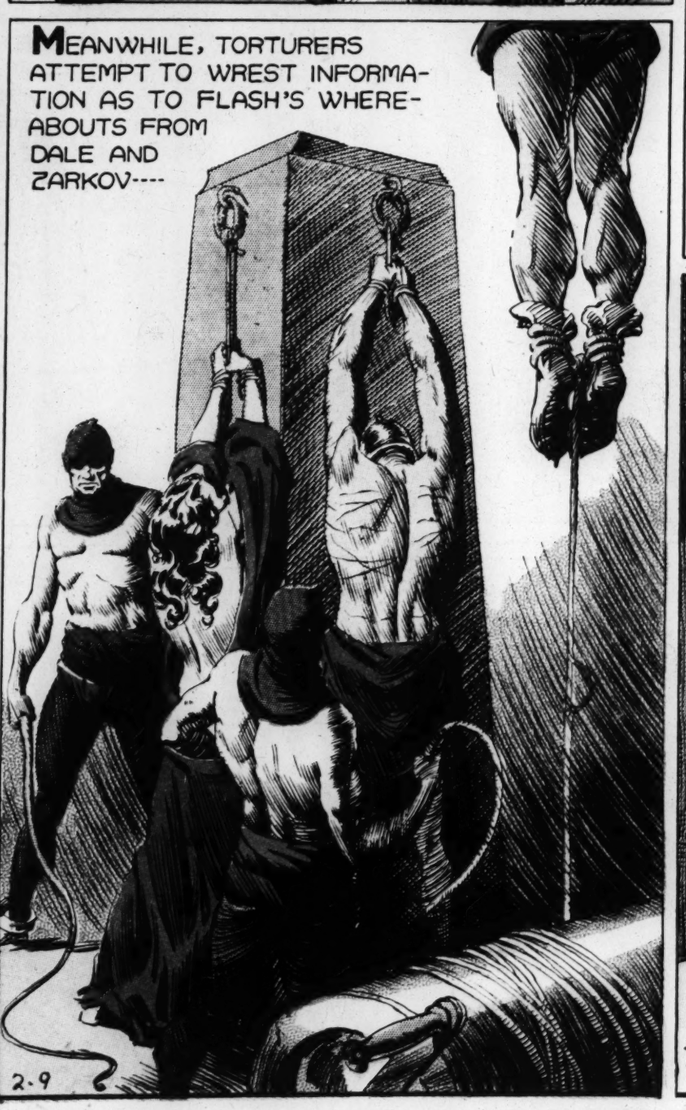
FLASH GORDON

By ALEXANDER RAYMOND













© 1936, King Features Syndicate, Inc., Great Britain rights reserved

NEXT WEEK: A DARING GAMBLE!

ALWAYS BELITTLIN

BY PERCY CROSBY

Registered U. S. Patent Office.

HOW DO YA LIKE OUR NEW UMBRELLA?

I CAN'T SAY OFF-HAND.

DON'T GO AWAY.

Percy L. Crosby, Great Britain rights reserved.
© 1936, King Features Syndicate, Inc.

IT'S ALL RIGHT FOR WATER.

SKIPPY

This comic appears every day in the daily Post-Dispatch

By PERCY CROSBY

BUTCH SEZ IF YA COME DOWN ON THE CORNER HE'LL KNOCK THE STUFFIN' OUT OF YA.

TELL HIM I'LL GO DOWN THERE ALL I WANT TO.

HE KNOCK THE STUFFIN OUTA ME — I LOVE THAT.

SKIPPY SEZ YOUR A BIG STIFF AN' YOUR OLD MAN'S ALWAYS OUTA WOIK AN' HE'S COMIN' DOWN AN' KNOCK YA FROM UNDER YOUR HAT!

OH! IF I COULD GET ME HANDS ON THAT SKIPPY! I CAN EVEN SWING FOR ME THOUGHTS.

RUSH

—AN' THEN ANUDDER LEFT, AN' A RIGHT AN' THEN, OH! AN' THEN ME AWFUL UPPERCUT!

RUSH

STILL I GOTTA PULL ME UPPERCUT IF I WANT TO SAVE MESELF THE EXPENSE OF A HOISE.

GIVE ME A STAND-UP, HUH! JUST FOR THAT I WON'T PULL ME UPPERCUT!

I NOTICE HE DIDN'T START NOTHIN'!

Percy L. Crosby, Great Britain rights reserved
© 1936, King Features Syndicate, Inc.

ST. LOUIS POST-

HE

By

CARL ANDER

Adverti

OH, FOR JUST A LITTLE SUNSHINE!

ALWAYS HA

5 MINUTES LATER

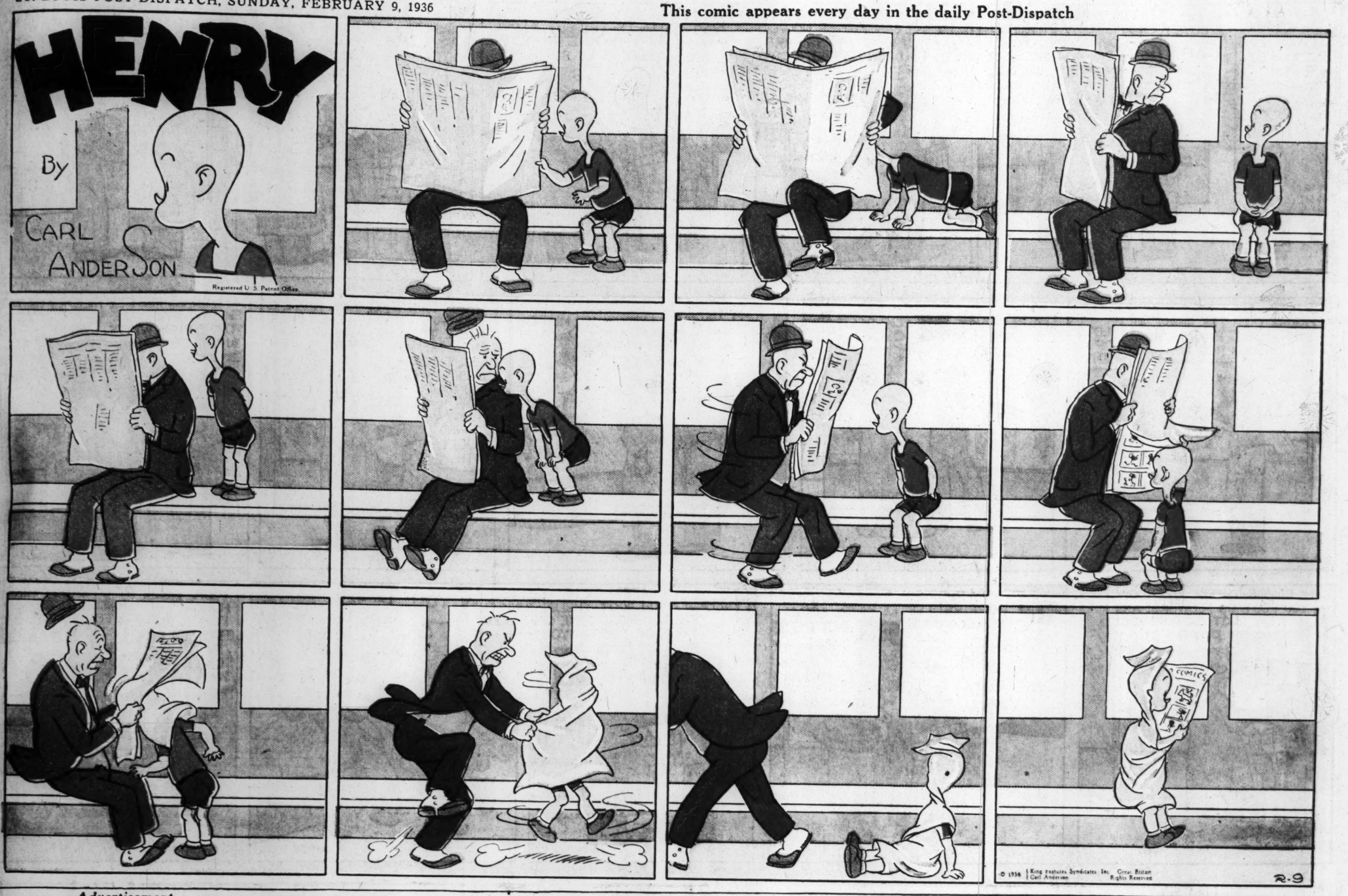
THOSE "NO-SCRUB" GRANULATED SOAPS MAY WASH THINGS WHITE — BUT THEY'RE AWFULLY HARSH. I TRIED ONE ONCE AND IT FADED THINGS TERRIBLY!

A FEW DAYS LATE

HONEY, YOU'RE A WONDER — THESE SHIRTS LOOK LIKE THEY JUST CAME OUT OF A SHOP WINDOW.



This comic appears every day in the daily Post-Dispatch



Advertisement

Advertisement



AMAZING SOAP ACTS ON UTTERLY NEW PRINCIPLE

Soaks White Clothes Snowy White In Record Time—Yet Won't Fade Any Washable Color

● Yes—see that "winter gray" look disappear from clothes as if by magic! And—get washes that smell as fresh and sweet as a *day in June!*

This amazing soap, OXYDOL, now makes this possible.

Developed by the makers of gentle Ivory, OXYDOL works on an utterly new principle—combining speed and safety in a way no single soap has ever done before.

It is made by a patented process which makes mild, gentle soap *much faster acting* . . . a formula which makes it *2 to 4 times whiter washing!*

You soak clothes just 15 minutes to the tubful . . . no scrubbing, no boiling . . . and white clothes wash so white it will amaze you. Even the "tough spots" come snowy white with a gentle rub.

Thus you get snowy white "June Day" washes even in the dead of winter. Washes that smell so sweet and fresh your friends will envy you.

Yet OXYDOL is so safe and mild that every washable color comes out brilliant, fresh. Even sheer cotton prints, soaked through 100 consecutive washings in OXYDOL, showed no perceptible sign of fading.

OXYDOL is economical, too. One package often gives twice the suds—does twice the work—lasts twice as long as old-fashioned bars, flakes, or chips.

No wonder women everywhere are quitting old-type soaps of every sort, and switching to this marvelous new invention.

Accept FREE Trial

Send your name and address to Procter & Gamble, Dept. D6-1, Box 1801, Cincinnati, Ohio, and we'll see you get a regular 10c package (enough for 2 full washings) absolutely free. Or avoid delay—get OXYDOL from your own dealer.

Astonished How Oxydol Banishes "February Gray"

"The big problem I had was to get my husband's shirts clean and *really white*. I tried many ways of washing them but they never came out white enough to please me. One day I heard about OXYDOL, though I confess I was rather skeptical about what it would do. But that was before I *tried Oxydol* because at the very first trial—after merely 15 minutes' soaking and a few gentle rubs on collars and cuffs—the shirts I was so anxious to have look right came out unbelievably white! I was thrilled and delighted!"

(*Signed*) MRS. BOB NOONKESTER
Paul's Valley, Okla.

TESTED AND APPROVED BY GOOD HOUSEKEEPING INSTITUTE

THE BUNGLE FAMILY

This comic appears every day in the Daily Post-Dispatch

By H. J. TUTHILL

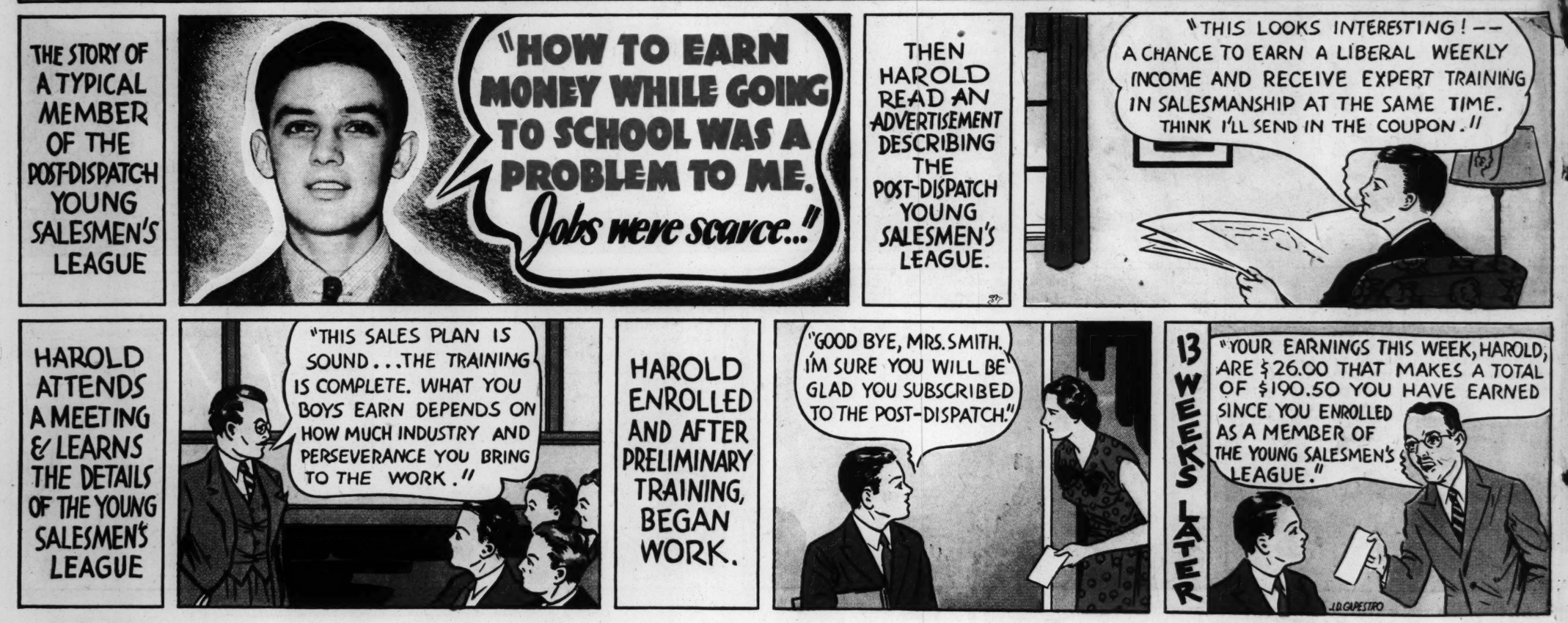




ADVERTISEMENT

ADVERTISEMENT

HOW HAROLD ROSS EARNED $190.50 IN 13 WEEKS!



ANY AMBITIOUS, HUSTLING SCHOOL BOY CAN SHOW SUBSTANTIAL EARNINGS IN HIS SPARE-TIME. . . .

Harold Ross is only one of many boys who have been conspicuously successful in making substantial weekly incomes as members of the Post-Dispatch Young Salesmen's League. Here are some of the amounts earned by the leading members:

Nolan De Woskin earned	$134.00 in 7 weeks
Louis Miramonti earned	108.50 in 8 weeks
Joe Pierce earned	98.50 in 7 weeks
Harold Iserman earned	94.00 in 7 weeks
Luther Blevins earned	73.00 in 6 weeks
Pete Elias earned	62.00 in 5 weeks
Ed McClelland earned	41.50 in 6 weeks
James Crites earned	38.00 in 2 weeks
Denny Pepers earned	33.00 in 5 weeks

If you are ambitious to earn money in your spare-time and are willing to devote diligent, sincere effort in order to succeed . . . if you have the foresight to appreciate the value that training in salesmanship will have for you in the business world, the Post-Dispatch Young Salesmen's League means opportunity for you.

An interview at which you may learn complete details of this sales plan will be arranged if you will mail the coupon at the right or call MAin 1111, Station 406. Because this sales plan features personal instruction in salesmanship, enrollment is restricted to school boys, 16 years of age or older, living in St. Louis, East St. Louis or St. Louis County, who are not now engaged in the sale or distribution of the Post-Dispatch.

Young Salesmen's League, St. Louis Post-Dispatch:
I am interested in learning details of your money-making sales plan.

I am ..... years old. I am not now engaged in the sale or delivery of the Post-Dispatch.

Name.....

Address.....

City.....School.....

Business district readers are better served by newsboys, and for that reason boys living in the following restricted areas are not eligible to participate in this sales plan:
ST. LOUIS—Bounded on the North by Cass Ave.; on the South by Park Ave.; on the West by Grand Ave.; on the East by the Mississippi River. EAST ST. LOUIS—All South of Market Street and West of Tenth Ave.













ST. LOUIS POST-DISPATCH, SUNDAY, FEBRUARY 9, 1936

This comic appears every day in the daily Post-Dispatch

Ella Cinders

by BILL CONSELMAN and CHARLIE PLUMB-























Advertisement

BETTY

THE NAIL BITER

SHE WAS PAINFULLY THIN AND NERVOUS

















MOTHERS! Ovaltine is a delicious pure food concentrate first created in Switzerland and approved by thousands of physicians. Already it has gained world-wide recognition—and is particularly noted for the remarkable increases in weight and nerve poise which so often occur when it is added to the daily diet.

For example, Mrs. F. H. Ott, 120 N. 12th Street, Clintonville, Wis., writes:—*"My daughter was very nervous, underweight, and had difficulty with her lessons. We started giving her Ovaltine which I read about in the paper. She is doing wonderfully now in school and has overcome her nervousness. She has also gained 4 1/4 pounds in four weeks. We are surely thankful to Ovaltine."*

This letter, of course, covers only one individual case. And we do not claim or guarantee that similar results will occur in every case where Ovaltine is used. But this letter is so typical of thousands we have received, that we believe a thorough trial of Ovaltine is justified by every intelligent mother whose child is nervous and underweight.

Thousands of nervous people, men and women, use Ovaltine to restore vitality when fatigued . . . Ovaltine is also highly recommended as a strengthening food for nursing mothers, convalescents, and the aged—and for sleeplessness when taken as a hot drink at bedtime.

Ovaltine is very inexpensive to serve—and can be obtained at all drug and grocery stores. You simply give it mixed with milk—either hot or cold—and children love its delicious taste. . . . Note special offer at the right.

SPECIAL OFFER THE VERY LATEST ORPHAN ANNIE MUG

With new and *different* colored pictures of Orphan Annie and Sandy. Our regular price 50c—now sent for *only* 10c (to cover cost of packing and mailing), and thin aluminum seal from under the lid of a can of Ovaltine. (Be sure to send *all* of the thin aluminum seal.)



MAIL THIS COUPON (with seal and 10c) to

THE WANDER COMPANY, Dept. H6-2-2 3611
180 N. Michigan Ave., Chicago, Ill.
(*Only one mug to a person.*)

Name.....

Address.....

City.....*State*.....

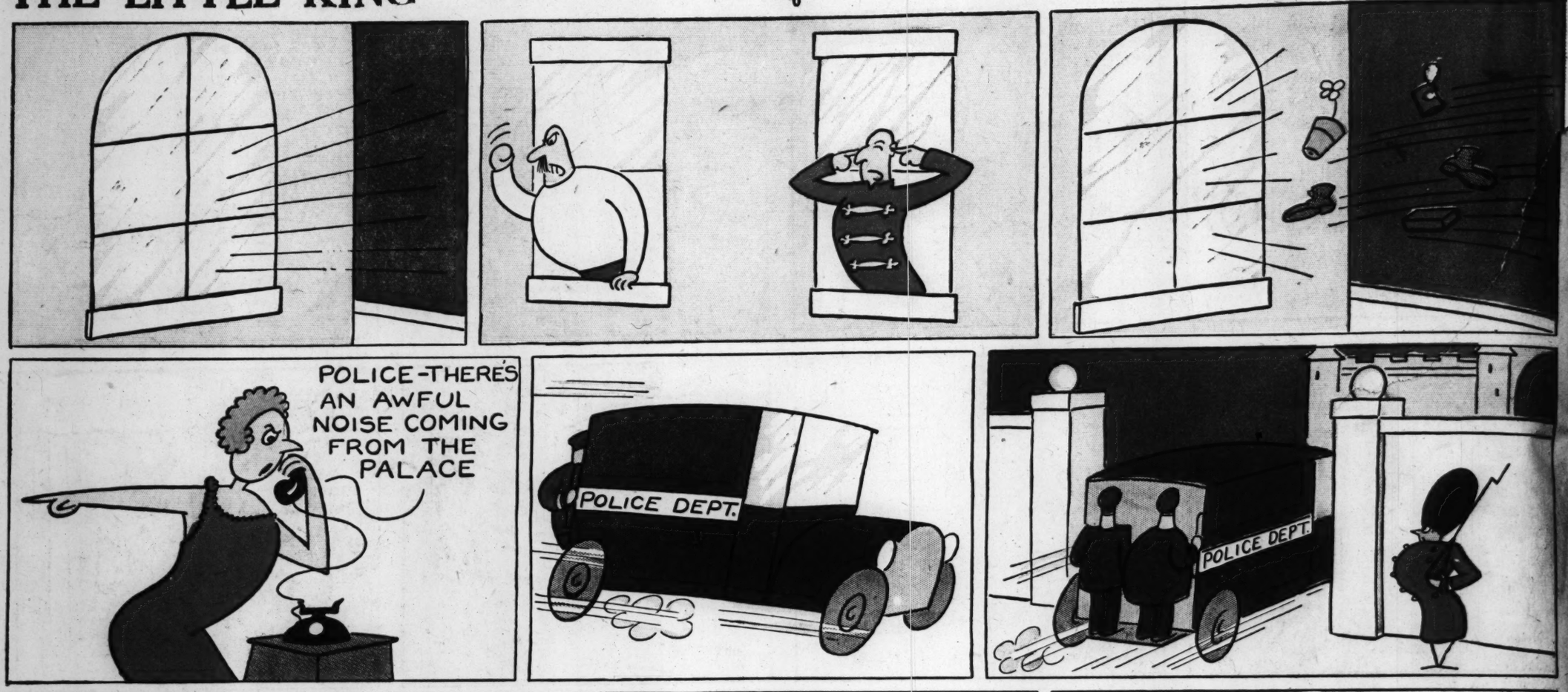
(*Print name and address clearly IN PENCIL.*)

OVALTINE

The Swiss Food-Drink—Now made in the U. S. A.

THE LITTLE KING

By O. SOGLOW



Advertisement

Advertisement

Now! within your reach... The Home of Your Dreams!

FREE! $10,000 DREAM HOME

or the Cash!

A TOTAL OF $15,501 IN 3,114 CASH AWARDS!



A fortune for day dreaming! Just suppose the Government of Ontario, Canada, had not provided a wonderful future for the Dionne Quins. Just suppose YOU instead, had been called on to adopt one of these heaven-sent children. Which one would have appealed to you most? Your answer may win a marvelous $10,000 home.

Just for supposing an answer to this simple question...

Which of the Dionne Quins would I adopt?

$15,501 FREE to 3,114 People!

FIRST PRIZE*..	$10,000 DREAM HOME OR THE CASH
SECOND PRIZE	$ 1,000 IN CASH
THIRD PRIZE	$ 500 IN CASH
10 PRIZES $50 EACH	$ 500 IN CASH
100 PRIZES $5 EACH	$ 500 IN CASH
3001 PRIZES $1 EACH	$ 3001 IN CASH
A TOTAL OF 3114 AWARDS	$15,501 IN CASH

* A wonderfully romantic 6 room home, designed by Lucius S. Beardsley, New York Architect, and selected by Architectural Forum Magazine. Can be built for $8,000. Complete architect's plans with full specifications ready to turn over to your local contractor, along with $10,000 in cash, is the first award in this offer. Or, if you prefer, just the $10,000 in cash.



YVONNE is always full of mischief. She can't resist the temptation to get her hands on your hair and then pull with all her might. Maybe it's because she's proud of her own hair, which is a little thicker and longer than her sisters'.

ANNETTE is a little rogue who cries one minute and laughs the next. If she doesn't get what she wants she drops the corners of her mouth into an adorable little pout that no one can resist. She's a speed demon in everything.

CECILE is a little coquette. She rolls her big blue-black eyes to attract attention, and then dreamily half closes them to get the full effect of her long, dusky lashes. She likes to put her arms around your neck and "hold on tight."

EMILIE promises to be a star athlete. She's getting off to an early start by being champion water splasher and kicker. She's a firm believer in knee action and perpetual motion, and is the most individualistic of them all.

MARIE is the most serious. She has an intriguing Mona Lisa smile, and even when she laughs, she seems to be miles away deciding some weighty problem. She's not quite as active as the others, but she's certainly a thinker.

All photos World Copyright 1935, N. E. A. Service, Inc.

HOW TO WIN A $10,000 DREAM HOME OR ANY OF THE $15,501



Remember, this is a game of "just pretend," as the Ontario, Canada Government has already officially adopted the Dionne Quins. Now study their faces in the pictures and read the descriptions of each Quin. Just suppose you were asked to adopt one of them, which would you like best to snuggle in your arms?

Write a letter of not more than 100 words telling, *"Which of the Dionne Quins Would I Adopt."* Just write simply, naturally, and in your own way. Sincerity and frankness count for everything. Judges will not be influenced by fancy writing or decorated letters.

Mail your letter with the coupon below properly filled out to The Quaker Oats Company, Dept. 2, Box L, Chicago. You will receive immediately the beautiful 7" x 9" color picture of the Dionne Quin you write about, free and postpaid, suitable for framing.

HERE'S an offer so spectacular, so wonderfully timely in these days when everyone wants security, that you will surely want to send your entry today.

A beautiful $10,000 Dream Home FREE! Think of it! 3,114 sensational awards totalling $15,501.00. We make this remarkable offer to call to your attention the spectacular example set for us all, by the specialists in charge of the Dionne Quins.

Mothers should know that today and every day, the Dionne Quins have Quaker Oats. Its Vitamin B for keeping fit does everyone, young and old, such a world of good, where poor condition is due to lack of Vitamin B.

All of us, no matter what age, must have this amazingly important protective vitamin.

Because nervousness, poor appetite, constipation, all three, show-up to prey on the energy of thousands when diets lack this precious 3-purpose Vitamin B stored so generously by Nature in Quaker Oats.

Now for only a few pennies, everyone in your family may have the very Quaker Oats that specialists picked for the Dionne Quins.



QUAKER OATS and MOTHER'S OATS are the same.

How to Win the $10,000 Dream Home

Now here is all you do to get in on this spectacular offer of $15,501 in 3,114 separate awards, and also get FREE a beautiful gift picture in full colors of your favorite Dionne Quin.

Just send us a statement of 100 words or less on WHICH OF THE DIONNE QUINS WOULD I ADOPT. Just a bit of day-dreaming on your part is all. Because the Ontario Canada Government has already adopted them and guaranteed them a wonderful future.

But just for the fun of it, suppose for a moment that you were asked to take one of them into your home. Study their pictures. Read the description of their personalities and traits. Make up your mind which one would fit into your surroundings most ideally. Then send a short statement of not more than 100 words naming your choice and why, along with the coupon properly filled out. The best letters in the opinion of competent judges win the 3,114 awards named above.

Dionne Color Picture Free

Everyone who enters the contest according to the rules printed in the coupon gets a wonderful 7" x 9" full color picture, free and postpaid by return mail, of the Dionne Quin mentioned in his or her letter. It bears no printed matter, and will frame beautifully for your wall.

So accept this thrilling gift and send us the coupon today.

GROCERS! YOU'RE IN ON THIS TOO To induce grocers and clerks to cooperate in helping customers enter this contest, awards of $1,000, $500.10 awards of $50 each and 100 $5 prizes will be made to grocers whose names appear on customers' winning entries. A total of $2,500 in 112 prizes for grocers.

FREE! This beautiful 7 in. x 9 in. picture of your favorite Dionne Quin in full-colors sent to everyone who mails this entry blank before March 31, 1936



RULES OF THE $15,501 FREE OFFER

1. Anyone in the United States or Canada may mail coupon properly filled out and be in on this offer, except employees of The Quaker Oats Company and their agents or their families. 2. All entries must be postmarked before midnight, March 31, 1936. 3. Each person may enter as many times as he or she wishes to. But only one statement may be sent with each 2 trademarks. 4. Each coupon must be accompanied with two trademarks cut from Quaker Oats or Mother's Oats packages—and a statement of 100 words, or less, on "*Which of the Dionne Quins Would I Adopt.*" 5. The opinion of the judges is final. 6. In cases of tie, duplicate awards will be made. 7. All entries must be addressed to and are the property of The Quaker Oats Company, Box L, Chicago, Illinois.

THE QUAKER OATS COMPANY
Dept. 2, Box L, Chicago, Illinois

I want to be in on that offer of a free $10,000 Dream Home, or the cash. Or any one of the 3,114 awards totaling $15,501. I am enclosing my statement of 100 words or less, on "*Which of the Dionne Quins Would I Adopt.*" ... I understand you will send free and post paid a beautiful 7 in. x 9 in. color picture suitable for framing of the Dionne Quin mentioned in my letter. I am enclosing two trademarks from packages of Quaker or Mother's Oats.

Name.....*Address*.....

City.....*State*.....

My Grocer's Name is.....*His Address*.....

(Canadian readers address The Quaker Oats Co., Peterboro, or Saskatoon, Canada)